

Telkwa Coalfield

1984 - Update.

# 240

MISC.



MAP INDEX 93L10/11

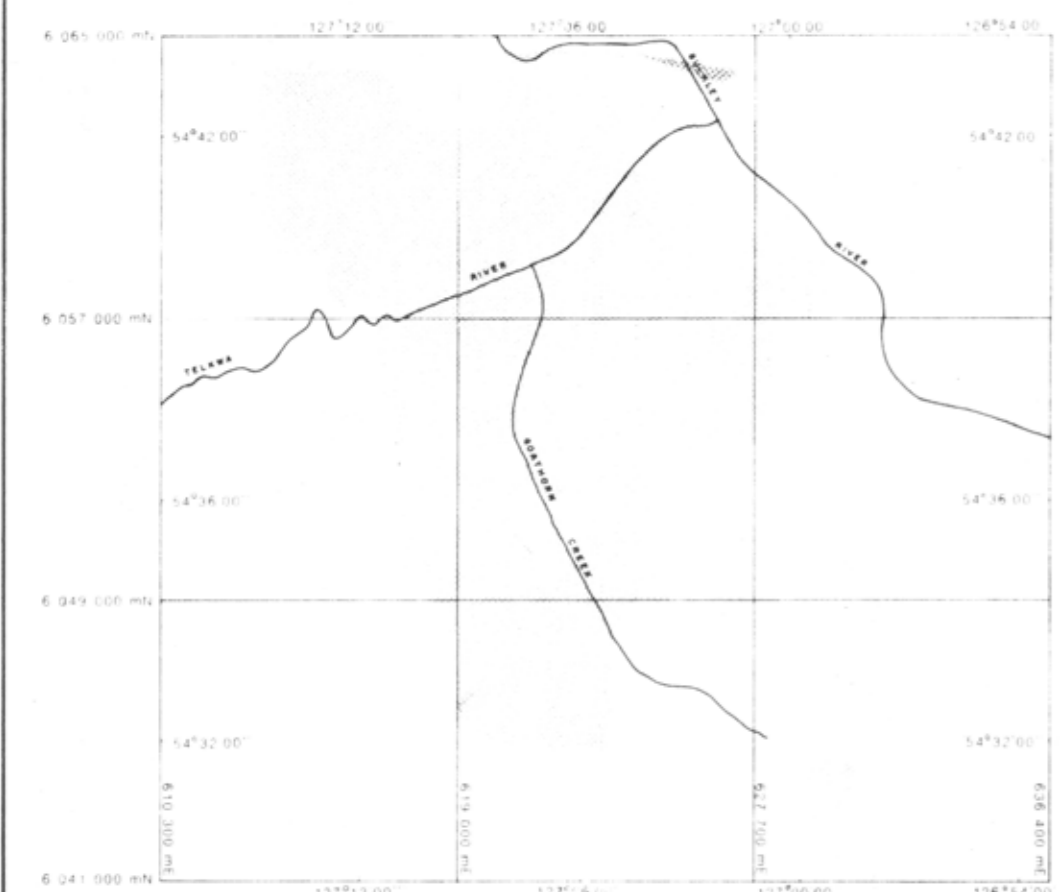

**LEGEND**

|                |              |                             |
|----------------|--------------|-----------------------------|
| MAIN ROAD      | LAKE         | SWAMP                       |
| SECONDARY ROAD | BUILDING     | HORIZONTAL/VERTICAL CONTROL |
| TRACK OR TRAIL | GAS PIPELINE | POWER LINE                  |
| RAILROAD       | BRIDGE       | VILLAGE BOUNDARY            |
| SPOT HEIGHT    | CONTOURS     | LOT LINE*                   |
| RIVER, STREAM  |              |                             |

\*Lot Lines approximate only.

NOTE: Photogrammetric mapping based on 1982 survey control and taken from NTS Map 93L11.

MAP PROJECTION: UNIVERSAL TRANSVERSE MERCATOR CENTRAL MERIDIAN REFERENCE 129° W UTM ZONE 9.

SCALE - 1:20 000  
CONTOUR INTERVAL - 20 METRES

DATE OF PHOTOGRAPHY:  
TOPOGRAPHY 1972, 1982, 1983  
PLATYMETRY 1975, 1978, 1982, 1983  
COMPILATION 1978, 1982, 1983 CARTOGRAPHY 1984

**Crows Nest Resources Limited**

TELKWA PROJECT  
SOUTHERN AREA  
WEST CENTRAL & C

246

**MINE INFRASTRUCTURE MAP**

NTS-93L/11 UTM ZONE 9

|                 |                |                    |
|-----------------|----------------|--------------------|
| AUTHOR: MONGARD | SCALE: 1:20000 | DRAWN BY: RGP      |
| DATE: 84-10     | REVISED:       | DRAWING No: TW4M01 |

To Accompany

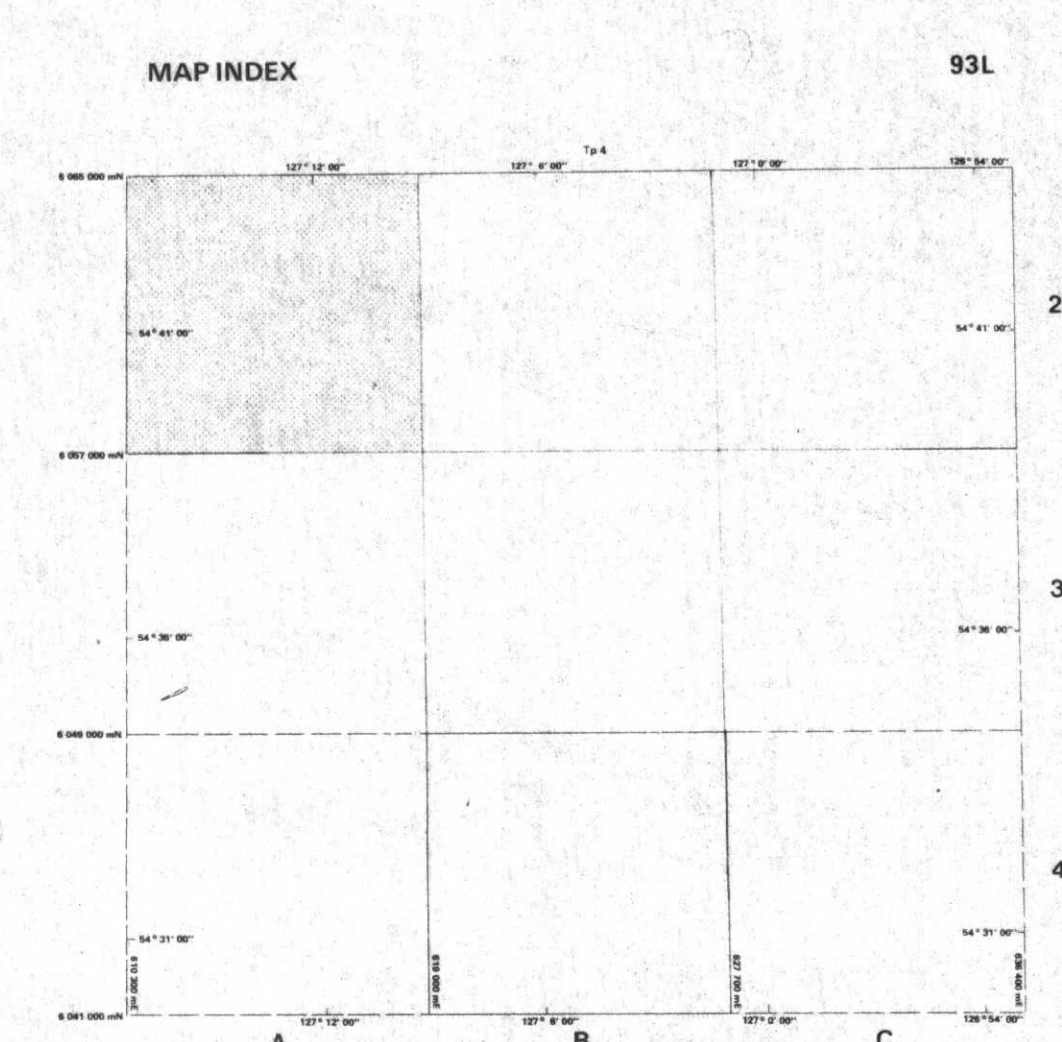
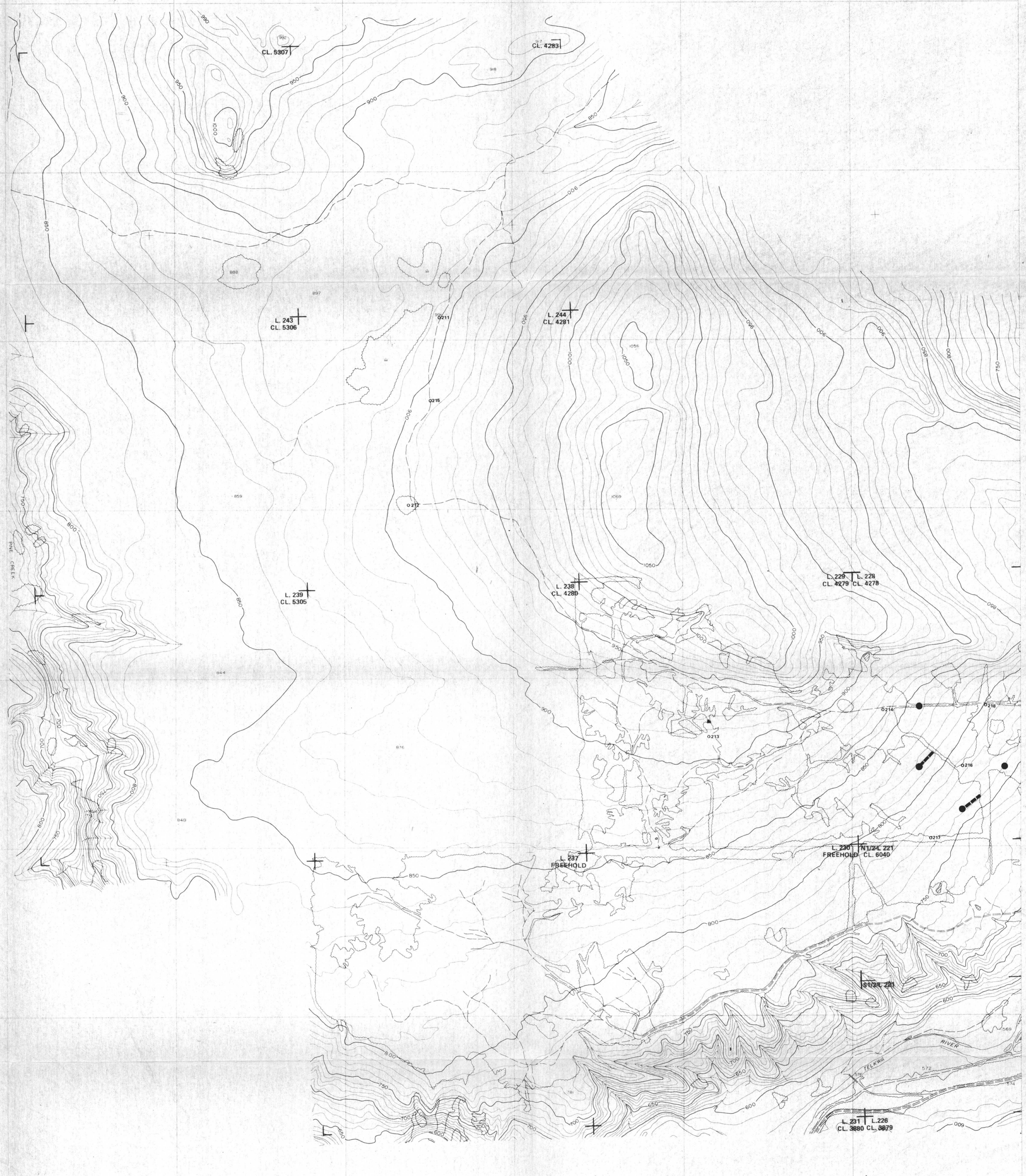

**LEGEND**

|                 |  |                                  |  |
|-----------------|--|----------------------------------|--|
| MAIN ROAD       |  | RIVER                            |  |
| SECONDARY ROAD  |  | INTERMITTENT STREAM              |  |
| BRIDGE, CULVERT |  | LAKE                             |  |
| TRACK OR TRAIL  |  | SWAMP                            |  |
| LOT LINE        |  | SAND                             |  |
| DOT LINE        |  | SLIDE                            |  |
| SPOT HEIGHT     |  | TREES                            |  |
| CONTOURS        |  | NOTE: LOT LINES APPROXIMATE ONLY |  |
| DEPRESSION      |  |                                  |  |

MAP PROJECTION: UNIVERSAL TRANSVERSE MERCATOR  
CENTRAL MERIDIAN REFERENCE 129 W. UTM ZONE 9

NOTE: PHOTOGRAMMETRIC MAPPING BASED ON  
1981 SURVEY CONTROL AND CONTROL TAKEN  
FROM NTS MAP 93L/11

PREPARED BY: AERO GEOMETRICS LTD.

SCALE 1:10000

CONTOUR INTERVAL: 10 METRES

DATE OF PHOTOGRAPHY:  
TOPOGRAPHY 1972  
PLANIMETRY 1975 & 1978  
COMPILATION 1978 - 1981 CARTOGRAPHY 1982

EXISTING LOGGING ROAD  
 PROPOSED EXPLORATION ROAD  
 AUGER DRILL HOLE SITE  
 DIAMOND DRILL HOLE SITE

**Crows Nest Resources Limited**  
EXPLORATION

TELKWA PROJECT  
SMITHS AREA  
WEST CENTRAL B.C. 240

**1984 EXPLORATION PROGRAM**

|                    |                |                    |
|--------------------|----------------|--------------------|
| AUTHOR: D. HANCOCK | SCALE: 1:10000 | DRAWN BY:          |
| DATE: 06/23/84     | REVISED:       | DRAWING No: TW3D07 |
| To Accompany       |                |                    |



MAP INDEX 83L10/11

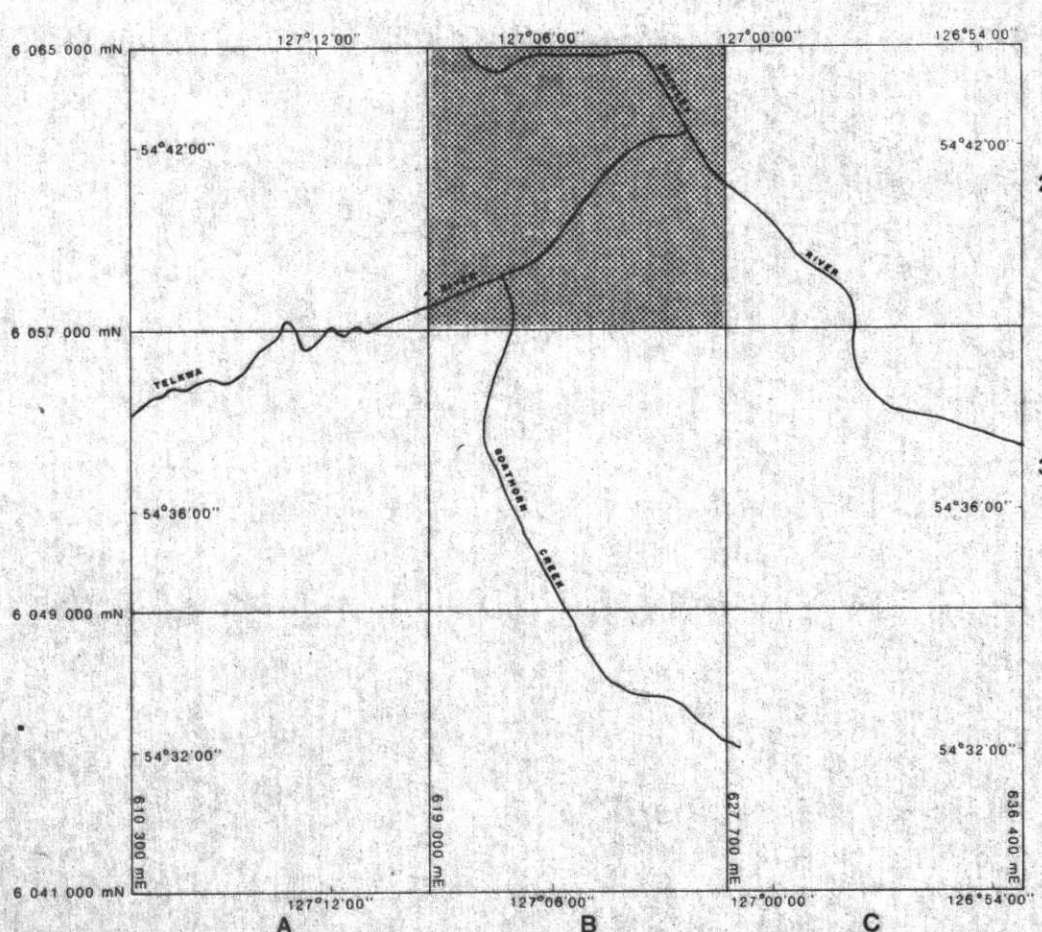

- LEGEND**
- MAIN ROAD
  - SECONDARY ROAD
  - BRIDGE, CULVERT
  - TRACK OR TRAIL
  - LOT LINE
  - CUT LINE
  - SPOT HEIGHT
  - CONTOURS
  - DEPRESSION
  - HORIZONTAL VERTICAL CONTROL (1982)
  - RIVER
  - INTERMITTENT STREAM
  - LAKE
  - SWAMP
  - SAND
  - SLIDE
  - TREES
  - BUILDINGS
  - NOTE: LOT LINES APPROXIMATE ONLY

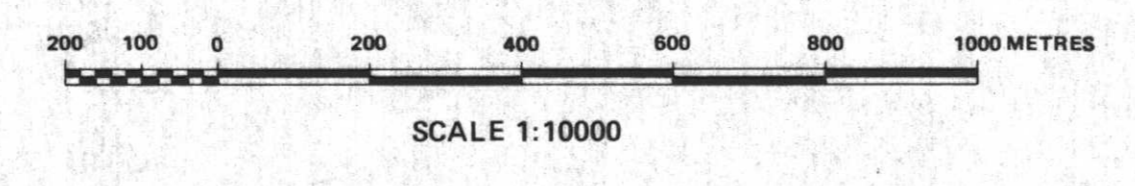

SCALE 1:10000  
CONTOUR INTERVAL: 10 METRES

DATE OF PHOTOGRAPHY:  
TOPOGRAPHY 1972&1982  
PLANIMETRY 1975, 1978 & 1982  
COMPILATION 1978-1982 CARTOGRAPHY 1982&1983

MAP PROJECTION: UNIVERSAL TRANSVERSE MERCATOR  
CENTRAL MERIDIAN REFERENCE 129 W. UTM ZONE 9  
NOTE: PHOTOGRAMMETRIC MAPPING BASED ON  
1982 SURVEY CONTROL AND CONTROL TAKEN  
FROM NTS MAP 83L11  
PREPARED BY: AERO GEOMETRICS LTD.

- EXISTING LOGGING ROAD
- PROPOSED EXPLORATION ROAD
- AUGER DRILL HOLE SITE
- DIAMOND DRILL HOLE SITE

**Crows Nest Resources Limited**  
EXPLORATION

TELKWA PROJECT  
SWITZER AREA  
WEST CENTRAL B.C.

240

**1984 EXPLORATION PROGRAM**

|                  |                |                    |
|------------------|----------------|--------------------|
| AUTHOR: B. HANDY | SCALE: 1:10000 | DRAWN BY:          |
| DATE: 84.03.08   | REVISED:       | DRAWING NO: TW3D08 |
| To Accompany     |                |                    |

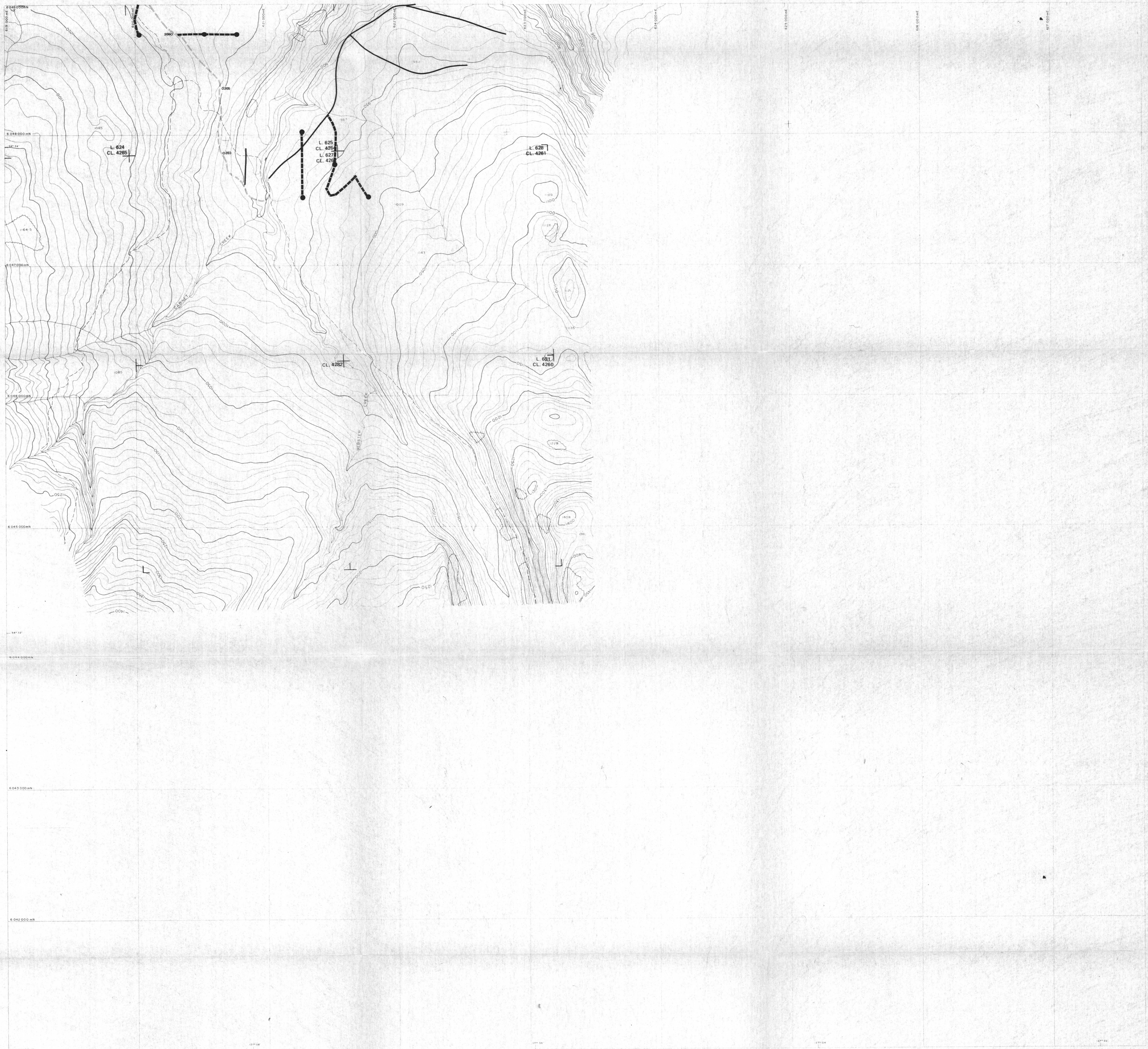

MAP INDEX

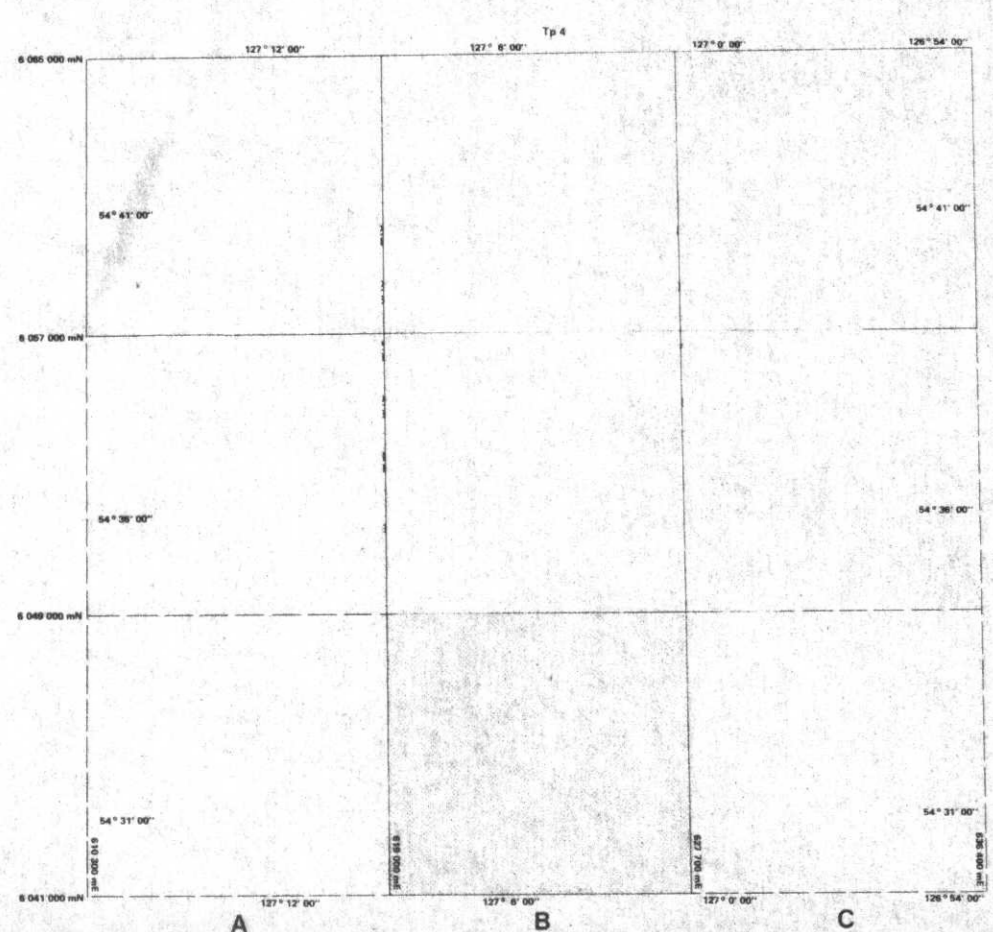

LEGEND

- |                 |         |                     |       |
|-----------------|---------|---------------------|-------|
| MAIN ROAD       | =====   | RIVER               | ~~~~~ |
| SECONDARY ROAD  | -----   | INTERMITTENT STREAM | ~~~~~ |
| BRIDGE, CULVERT | -----   | LAKE                | ~~~~~ |
| TRACK OR TRAIL  | -----   | SWAMP               | ~~~~~ |
| LOT LINE        | -----   | SAND                | ~~~~~ |
| CUT LINE        | -----   | SLIDE               | ~~~~~ |
| SPOT HEIGHT     | • 602.3 | TREES               | ~~~~~ |
| CONTOURS        | --- 850 |                     |       |
| DEPRESSION      | --- 790 |                     |       |
- NOTE: LOT LINES APPROXIMATE ONLY

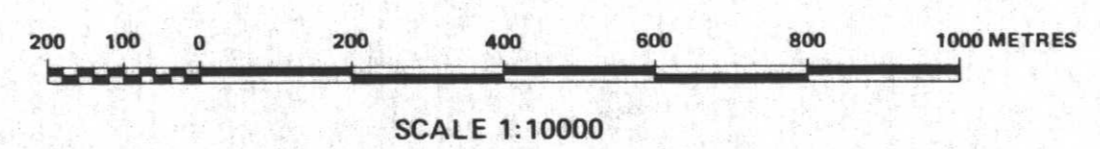

SCALE 1:10000  
CONTOUR INTERVAL: 10 METRES

DATE OF PHOTOGRAPHY: TOPOGRAPHY 1972  
PLANIMETRY 1975 & 1978  
COMPILATION 1978 - 1981 CARTOGRAPHY 1982

MAP PROJECTION: UNIVERSAL TRANSVERSE MERCATOR  
CENTRAL MERIDIAN REFERENCE 129 W. UTM ZONE 9  
NOTE: PHOTOGRAMMETRIC MAPPING BASED ON  
1981 SURVEY CONTROL AND CONTROL TAKEN  
FROM NTS MAP 65L11  
PREPARED BY: AERO GEOMETRICS LTD.

- EXISTING LOGGING ROAD
- - - - - PROPOSED EXPLORATION ROAD
- AUGER DRILL HOLE SITE
- DIAMOND DRILL HOLE SITE

**Crows Nest Resources Limited**  
EXPLORATION

TELKWA PROJECT  
SMITHS AREA  
WEST CENTRAL B.C.

240

---

**1984 EXPLORATION PROGRAM**

|                  |                |                    |
|------------------|----------------|--------------------|
| AUTHOR: D. HANDY | SCALE: 1:10000 | DRAWN BY:          |
| DATE: 06/03/80   | REVISED:       | DRAWING No: TW3D09 |
| To Accompany     |                |                    |



**MAP INDEX** 93L10/11

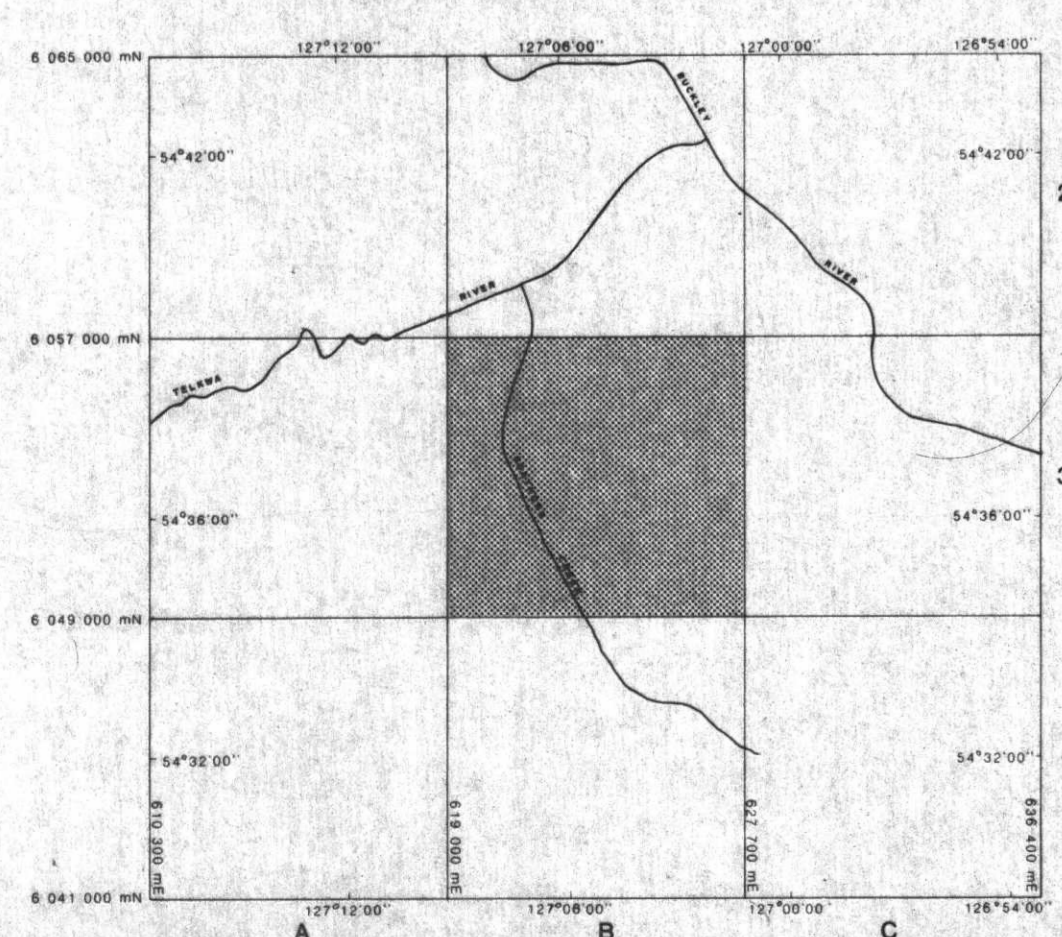

**LEGEND**

- |                                    |  |                                 |  |
|------------------------------------|--|---------------------------------|--|
| MAIN ROAD                          |  | RIVER                           |  |
| SECONDARY ROAD                     |  | INTERMITTENT STREAM             |  |
| BRIDGE, CULVERT                    |  | LAKE                            |  |
| TRACK OR TRAIL                     |  | SWAMP                           |  |
| LOT LINE                           |  | SAND                            |  |
| CUT LINE                           |  | SLIDE                           |  |
| SPOT HEIGHT                        |  | TREES                           |  |
| CONTOURS                           |  | BUILDINGS                       |  |
| DEPRESSION                         |  | NOTE LOT LINES APPROXIMATE ONLY |  |
| HORIZONTAL VERTICAL CONTROL (1982) |  |                                 |  |

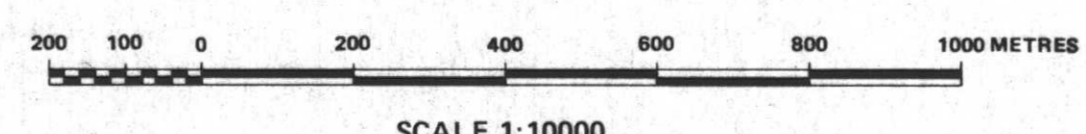

SCALE 1:10000

CONTOUR INTERVAL: 10 METRES

DATE OF PHOTOGRAPHY:  
 TOPOGRAPHY 1972&1982  
 PLANIMETRY 1975, 1978 & 1982  
 COMPILATION 1978-1982 CARTOGRAPHY 1982&1983

MAP PROJECTION: UNIVERSAL TRANSVERSE MERCATOR  
 CENTRAL MERIDIAN REFERENCE 129 W. UTM ZONE 9

NOTE: PHOTOGAMMETRIC MAPPING BASED ON  
 1982 SURVEY CONTROL AND CONTROL TAKEN  
 FROM NTS MAP 45L11

PREPARED BY: AERO GEOMETRICS LTD.

- |  |                           |
|--|---------------------------|
|  | EXISTING LOGGING ROAD     |
|  | PROPOSED EXPLORATION ROAD |
|  | AUGER DRILL HOLE SITE     |
|  | DIAMOND DRILL HOLE SITE   |

**Crows Nest Resources Limited**  
 EXPLORATION

TELKWA PROJECT  
 SMITHS AREA  
 WEST CENTRAL B.C.

**1984 EXPLORATION PROGRAM**

|                   |                |                    |
|-------------------|----------------|--------------------|
| AUTHOR: ID. HANDY | SCALE: 1:10000 | DRAWN BY:          |
| DATE: 24.02.84    | REVISED:       | DRAWING No: TW3D10 |
| To Accompany      |                |                    |