

263

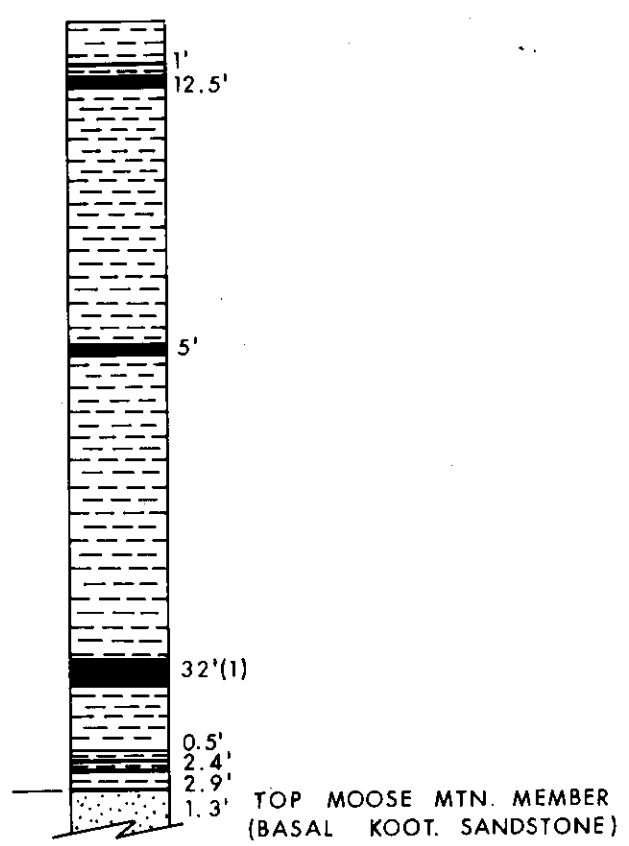

NOTE: Data projected from
Burnt Ridge Extension Area.

LEGEND

- COAL
- SHALE
- SILTSTONE
- SANDSTONE
- CONGLOMERATE
- COAL THICKNESS (SEAM NO.)

KAISER RESOURCES

GENERALIZED STRATIGRAPHIC COLUMN
FOR
BURNED RIDGE EXTENSION NORTH



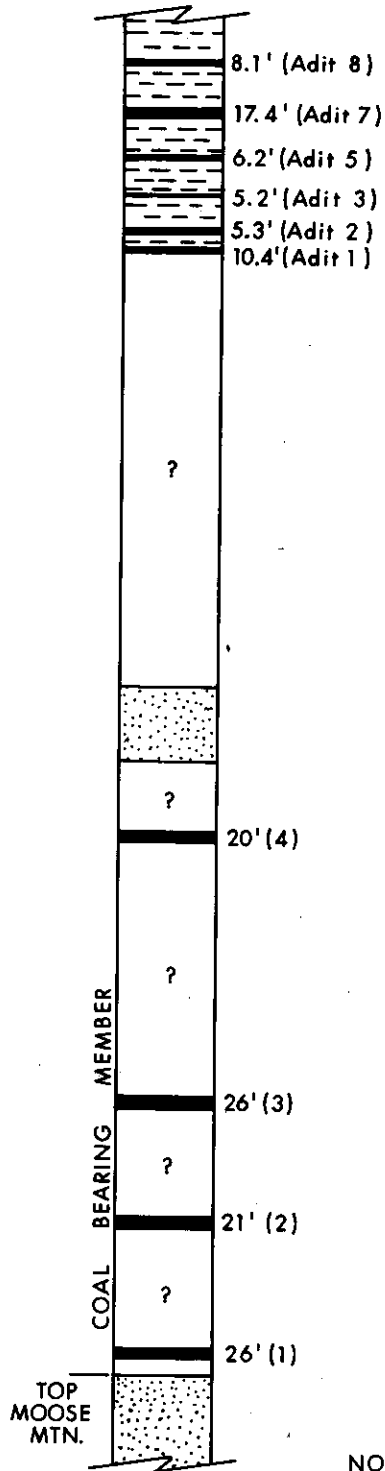

DWN : R.E.T.	SCALE : 1" - 262'
DATE : MAY 1975	FIG. NO. : 4

263



NOTE: Burnt Ridge Extension East Section projected from Ewin Creek Licence Area.

LEGEND

-  COAL
-  SANDSTONE
-  SHALE
-  CONGLOMERATE
-  SILTSTONE
- COAL THICKNESS (SEAM NO.)

KAISER RESOURCES

GENERALIZED STRATIGRAPHIC COLUMN
FOR
BURNT RIDGE EXTENSION EAST

DWN : R. E. T.	SCALE : 1" - 400'
DATE : MAY 1975	FIG. NO. : 3

263

AREA: K-BURNT RIDGE 1561A
 BURNT RIDGE
 TABLE N^o: 28

RESERVE ESTIMATE - (1500' - 2500' COVER)

SEAM NAME	AVG. THICK.	PITCH 0-15°							PITCH 15°-30°							PITCH 30°-90°							CUMULATIVE TOTALS - RECOVERABLE RESERVES									SEAM NAME					
		TONS IN PLACE (000's)	RESERVE CLASS.	MINING METHOD	TONS RECOVERED (000's)	CALC. YIELD	AT SP. GR.	TONS WASHED (000's)	TONS IN PLACE (000's)	RESERVE CLASS.	MINING METHOD	TONS RECOVERED (000's)	CALC. YIELD	AT SP. GR.	TONS WASHED (000's)	TONS IN PLACE (000's)	RESERVE CLASS.	MINING METHOD	TONS RECOVERED (000's)	CALC. YIELD	AT SP. GR.	TONS WASHED (000's)	OPEN PIT MINING			UNDERGROUND CONVENTIONAL			UNDERGROUND HYDRAULIC				TOTALS (000's TONS CLEAN)				
																							PROVEN	PARTIALLY EXPLORED	PROJECTED	PROVEN	PARTIALLY EXPLORED	PROJECTED	PROVEN	PARTIALLY EXPLORED	PROJECTED						
7	35							8,906	C	H																											
6	16							2,835	C	C																											
5	16							4,070	C	C																											
4	20							19,685	C	H, C																											
3	37							43,896	C	H																											
2	21							13,481	C	H																											
1	26							20,270	C	H																											
PROVEN																																					
PART. EXPL'D																																					
PROJECTED																																					
TOTALS								113,143																													

NOTE: (1) Average thickness computed from observations. (ie. drill holes, adit and outcrop measurements.)
 (2)(i) Tons in place (cu. yds) determined from: (a) Area of unmined coal.
 (b) Average thickness as determined from (1)
 (ii) 1 cu. yd. of coal in place = 1.15 net tons raw.
 (iii) Slope correction applied to (2)(i)(a). (Area of unmined coal) as follows:
 (a) For 0°-15° pitch - correction of 7½° applied to area.
 (b) For 15°-30° pitch - correction of 22½° applied to area.
 (c) For 30°-90° pitch - correction of 45° applied to area.

(3) Reserve Classification - Definitions for KRL property.
 A - Proven Reserves - (In Place) -
 Tons of coal (1.15 nt/cu. yd.) in the ground computed from observations (ie. drill holes, adits, outcrops, mine workings) spaced at intervals of 0.5 miles or less in areas of good geological continuity, with seam thickness greater than 5 feet and under less than 2500 feet of overburden.
 B - Partially Explored Reserves - (In Place) -
 Tons of coal (1.15 nt/cu. yd.) in the ground computed partially from observations generally spaced at intervals from 0.5 to 1.5 miles apart and partially from reasonable geological projections. Minimum seam thickness is 5 feet, and maximum overburden 2500 feet. Generally equivalent to "Probable" or "Indicated" in other systems of nomenclature.
 C - Projected Reserves - (In Place) -
 Tons of coal (1.15 nt/cu. yd.) in the ground where little direct evidence is available but where geological studies have indicated the continuity of the coal bearing measures. Coal seam thickness projected from adjacent areas.

(4) Mining Method -
 H - Probably better suited to hydraulic mining method. Used 50% recovery.
 C - Probably suited to conventional room and pillar method. Used 15% recovery.
 R - Probably suited to selective mining because of splits or proximity to other seams. Used 15% recovery.
 O - Open Pit reserve. Assumed 85% recovery.
 (5) Reserves Recoverable -
 Proven Reserves (Recoverable) -
 Proven Reserves (In Place) adjusted by well substantiated factors for mining and washing recovery.
 Partially Explored Reserves (Recoverable) -
 Partially Explored Reserves (In Place) adjusted by generalized factors for mining and washing recovery.

(6) Calculated yield (laboratory) at defined specific gravity arrived at by (a) bulk sample wash tests from adits and/or test pits, or (b) micro sample wash tests from adits and/or test pits.

263

AREA: K-Burnt Ridge 75(LL)A
 BURNT RIDGE EXTENSION
 TABLE NO: 22
 RESERVE ESTIMATE - (0-1500' COVER)

SEAM NAME	AVG. THICK.	PITCH 0-15°							PITCH 15-30°							PITCH 30-90°						CUMULATIVE TOTALS - RECOVERABLE RESERVES									SEAM NAME				
		TONS IN PLACE (000's)	RESERVE CLASS.	MINING METHOD	TONS RECOVERED (000's)	CALC. YIELD	AT SP. GR.	TONS WASHED (000's)	TONS IN PLACE (000's)	RESERVE CLASS.	MINING METHOD	TONS RECOVERED (000's)	CALC. YIELD	AT SP. GR.	TONS WASHED (000's)	TONS IN PLACE (000's)	RESERVE CLASS.	MINING METHOD	TONS RECOVERED (000's)	CALC. YIELD	AT SP. GR.	TONS WASHED (000's)	OPEN PIT MINING			UNDERGROUND CONVENTIONAL			UNDERGROUND HYDRAULIC			TOTALS (000's TONS CLEAN)			
																							PROVEN	PARTIALLY EXPLORED	PROJECTED	PROVEN	PARTIALLY EXPLORED	PROJECTED	PROVEN	PARTIALLY EXPLORED			PROJECTED		
3	19.5														13,129	C	C																		3
2	11.0														5,982	C	C																	2	
1	28.0														97,129	B	H.O	51,434	75.3	1.50	38,730		5,248								33,482	38,730	1		
PROVEN																																			
PART. EXPL'D															97,129			51,434				38,730		5,248							33,482	38,730			
PROJECTED															19,111																				
TOTALS														116,240			51,434				38,730											38,730			

NOTE: (1) Average thickness computed from observations. (ie. drill holes, adit and outcrop measurements.)
 (2) (i) Tons in place (cu.yds.) determined from: (a) Area of unmined coal.
 (ii) 1 cu.yd. of coal in place = 1.15 net tons raw.
 (iii) Slope correction applied to (2)(i)(a). (Area of unmined coal.) as follows:
 (a) For 0°-15° pitch - correction of 7½° applied to area.
 (b) For 15°-30° pitch - correction of 22½° applied to area.
 (c) For 30°-90° pitch - correction of 45° applied to area.

(3) Reserve Classification - Definitions for KRL property.
 A - Proven Reserves - (In Place) - Tons of coal (1.15nt/cu.yd.) in the ground computed from observations (ie. drill holes, adits, outcrops, mine workings) spaced at intervals of 0.5 miles or less in areas of good geological continuity, with seam thickness greater than 5 feet and under less than 2500 feet of overburden.
 B - Partially Explored Reserves - (In Place) - Tons of coal (1.15 nt/cu.yd.) in the ground computed partially from observations generally spaced at intervals from 0.5 to 1.5 miles apart and partially from reasonable geological projections. Minimum seam thickness is 5 feet, and maximum overburden 2500 feet. Generally equivalent to "Probable" or "Indicated" in other systems of nomenclature.
 C - Projected Reserves - (In Place) - Tons of coal (1.15 nt/cu.yd.) in the ground where little direct evidence is available but where geological studies have indicated the continuity of the coal bearing measures. Coal seam thickness projected from adjacent areas.

(4) Mining Method -
 H - Probably better suited to hydraulic mining method. Used 50% recovery.
 C - Probably suited to conventional room and pillar method. Used 15% recovery.
 R - Probably suited to selective mining because of splits or proximity to other seams. Used 15% recovery.
 O - Open Pit reserve. Assumed 85% recovery.
 (5) Reserves Recoverable -
 Proven Reserves (Recoverable) - Proven Reserves (In Place) adjusted by well substantiated factors for mining and washing recovery.
 Partially Explored Reserves (Recoverable) - Partially Explored Reserves (In Place) adjusted by generalized factors for mining and washing recovery.

(6) Calculated yield (laboratory) at defined specific gravity arrived at by (a) bulk sample wash tests from adits and/or test pits, or (b) micro sample wash tests from adits and/or test pits.

CORRELATION CHART

COAL MOUNTAIN — BURNT RIDGE AREA

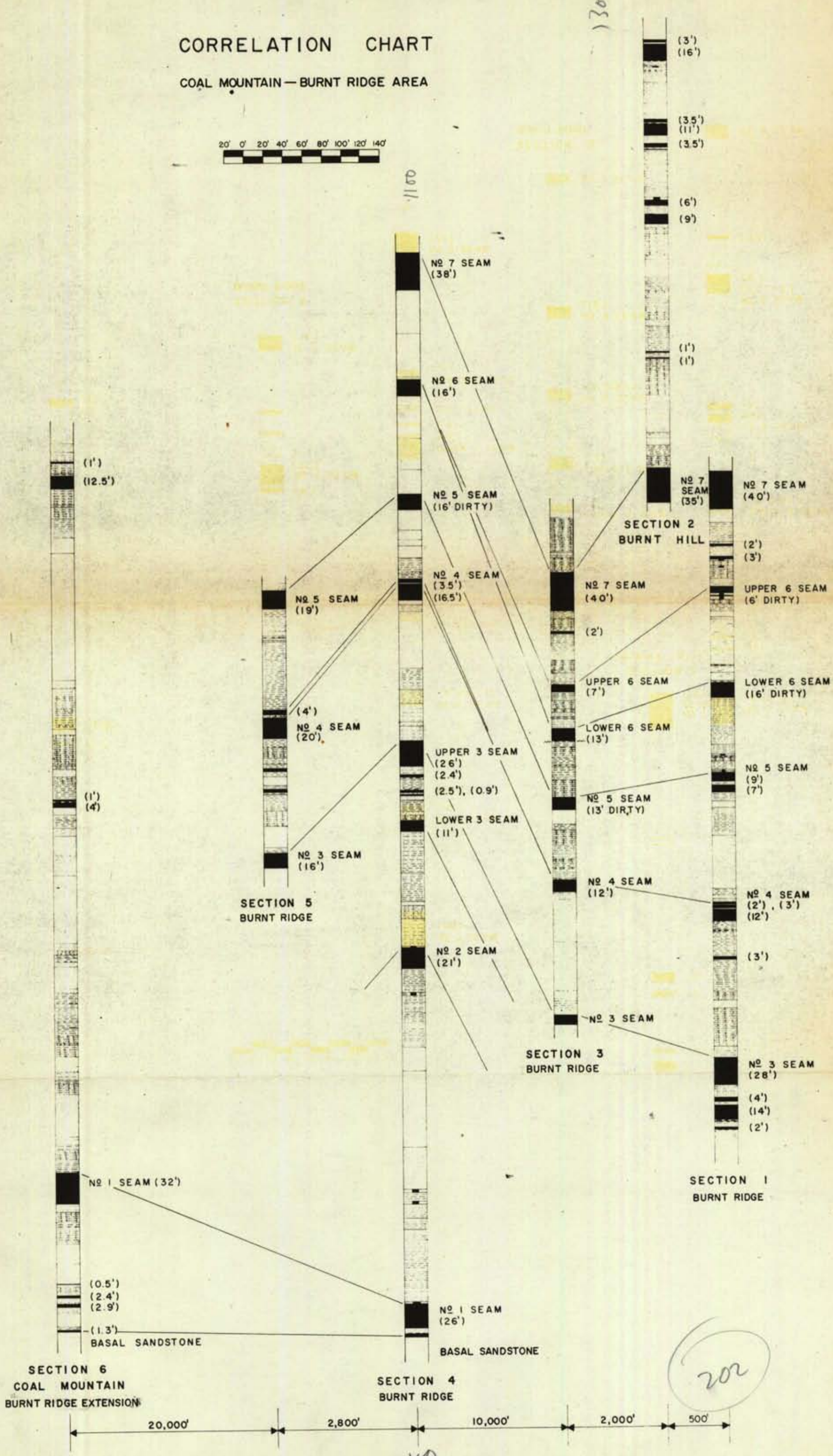
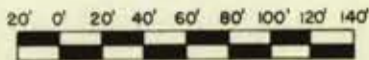

300

1150

202

180

SECTION 6
COAL MOUNTAIN
BURNT RIDGE EXTENSION

SECTION 4
BURNT RIDGE

SECTION 3
BURNT RIDGE

SECTION 5
BURNT RIDGE

SECTION 2
BURNT HILL

SECTION 1
BURNT RIDGE



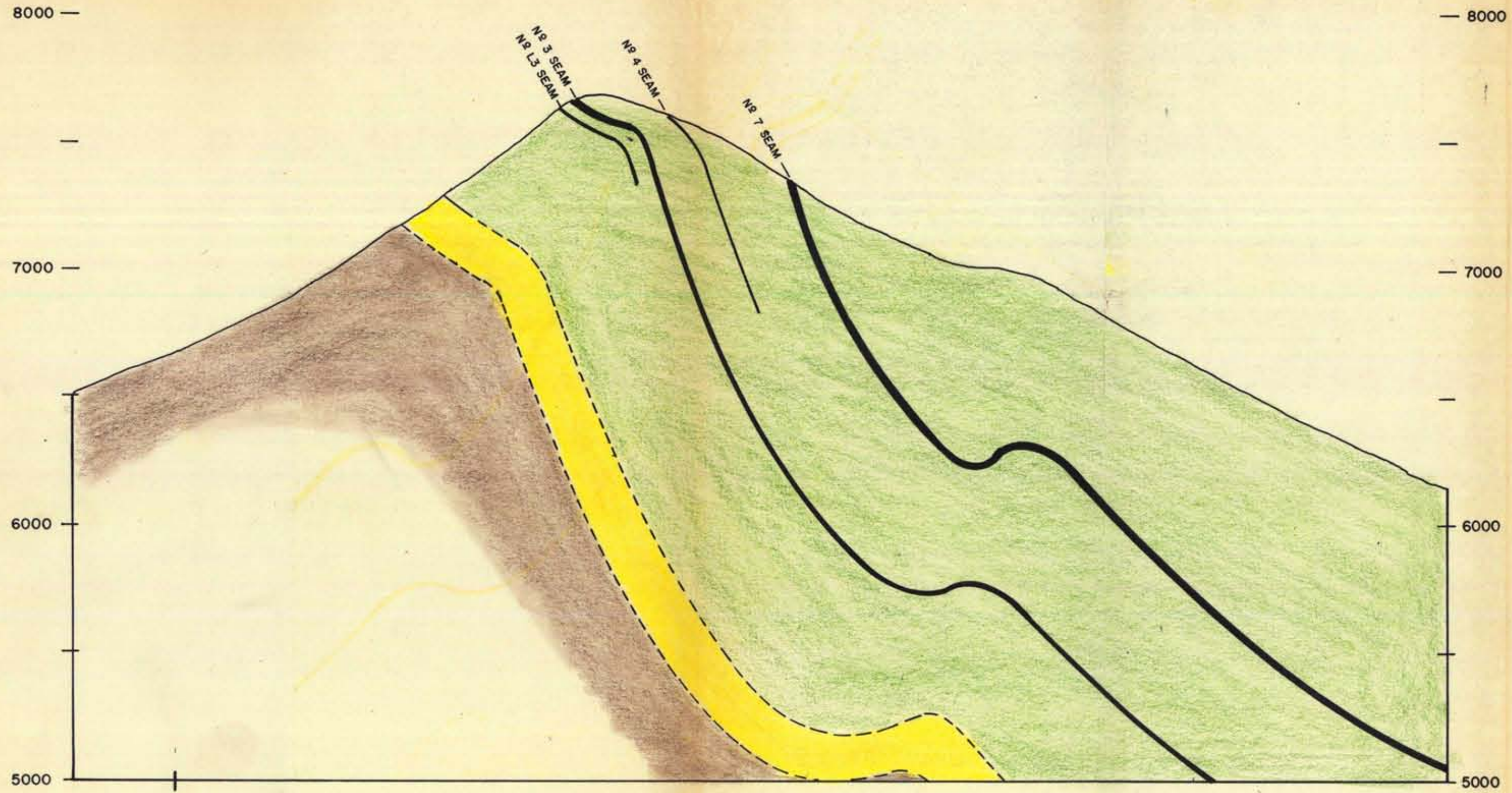

LEGEND

- KOOTENAY FORMATION
- BASAL KOOTENAY SANDSTONE
- FERNIE GROUP

- FAULT
- COAL
- 1500' VERTICAL COVER LINE
- 2000' " " "
- 2500' " " "

KAISER RESOURCES		NATAL, B.C.	
COAL MOUNTAIN-BURNT RIDGE AREA			
SECTION-414,000N			
DESIGNED		SCALES	
DRAWN	L.S.	HOR.	1" = 400'
CHECKED		VERT.	
APPROVED		DWG. NO.	187-4-2
DATE	APRIL, 1971	REV.	

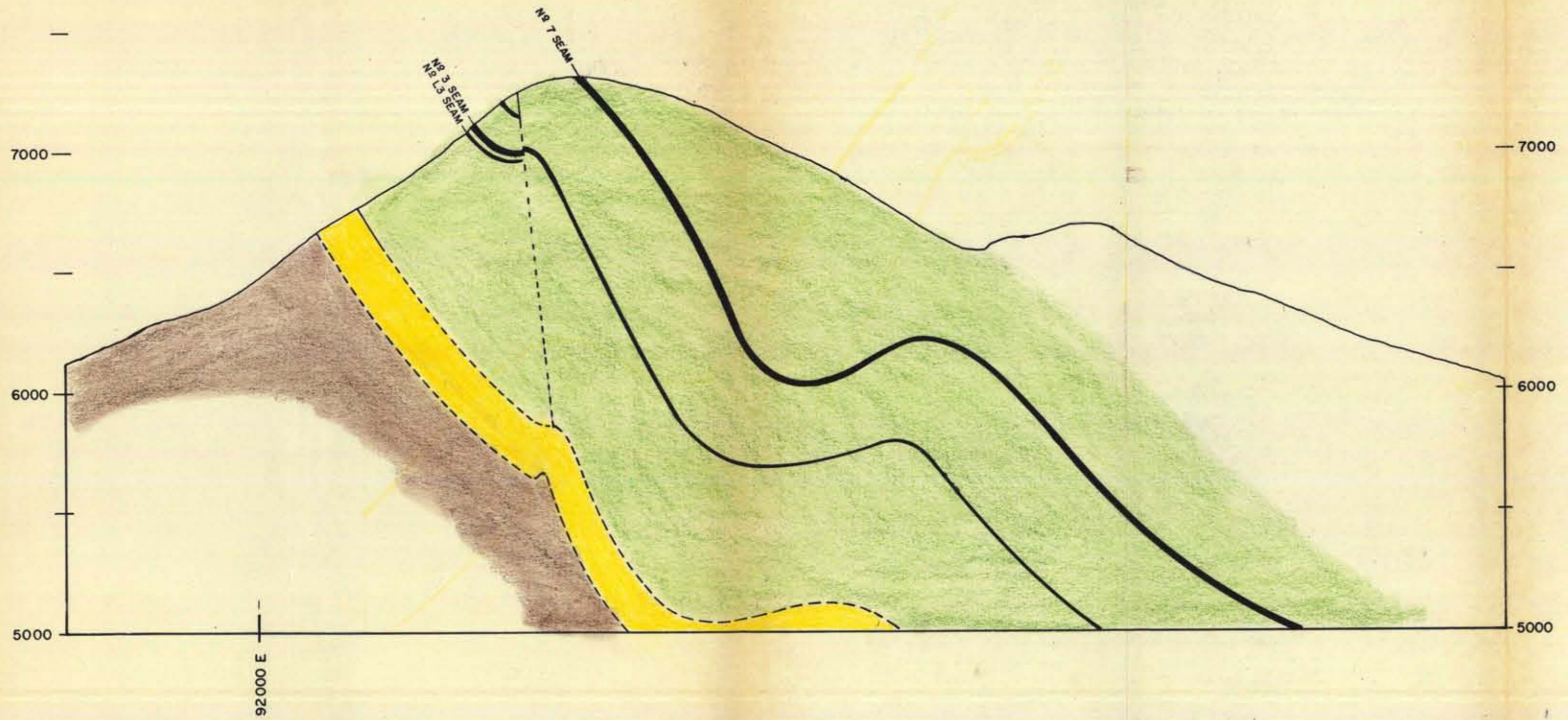

LEGEND

- KOOTENAY FORMATION
- BASAL KOOTENAY SANDSTONE
- FERNIE GROUP

- FAULT
- COAL
- 1500' VERTICAL COVER LINE
- 2000' " " "
- 2500' " " "

KAISER RESOURCES		NATAL, B.C.
COAL MOUNTAIN-BURNT RIDGE AREA		
SECTION-416,400N		
DESIGNED	SCALES	
DRAWN	HOR.	1" = 400'
CHECKED	VERT.	
APPROVED	DWG. NO.	187-4-3
DATE	REV.	
APRIL, 1971		

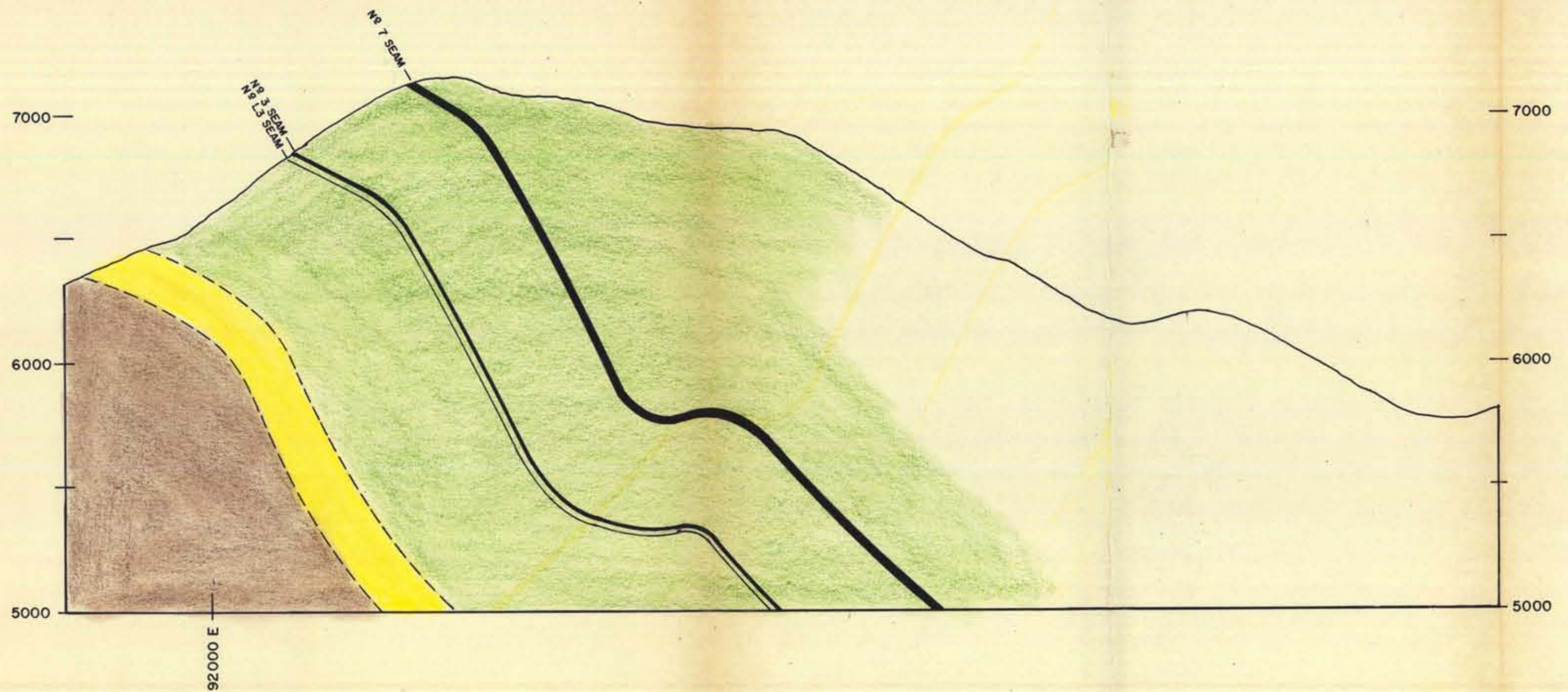

LEGEND

- KOOTENAY FORMATION
- BASAL KOOTENAY SANDSTONE
- FERNIE GROUP

- FAULT
- COAL
- 1500' VERTICAL COVER LINE
- 2000' " " "
- 2500' " " "

KAISER RESOURCES		NATAL B.C.
COAL MOUNTAIN-BURNT RIDGE AREA		
SECTION-418,000N		
DESIGNED	DRAWN	SCALES
DRAWN	L.S.	HOR. 1" = 400'
CHECKED		VERT.
APPROVED		187-4-4
DATE	APRIL, 1971	REV.

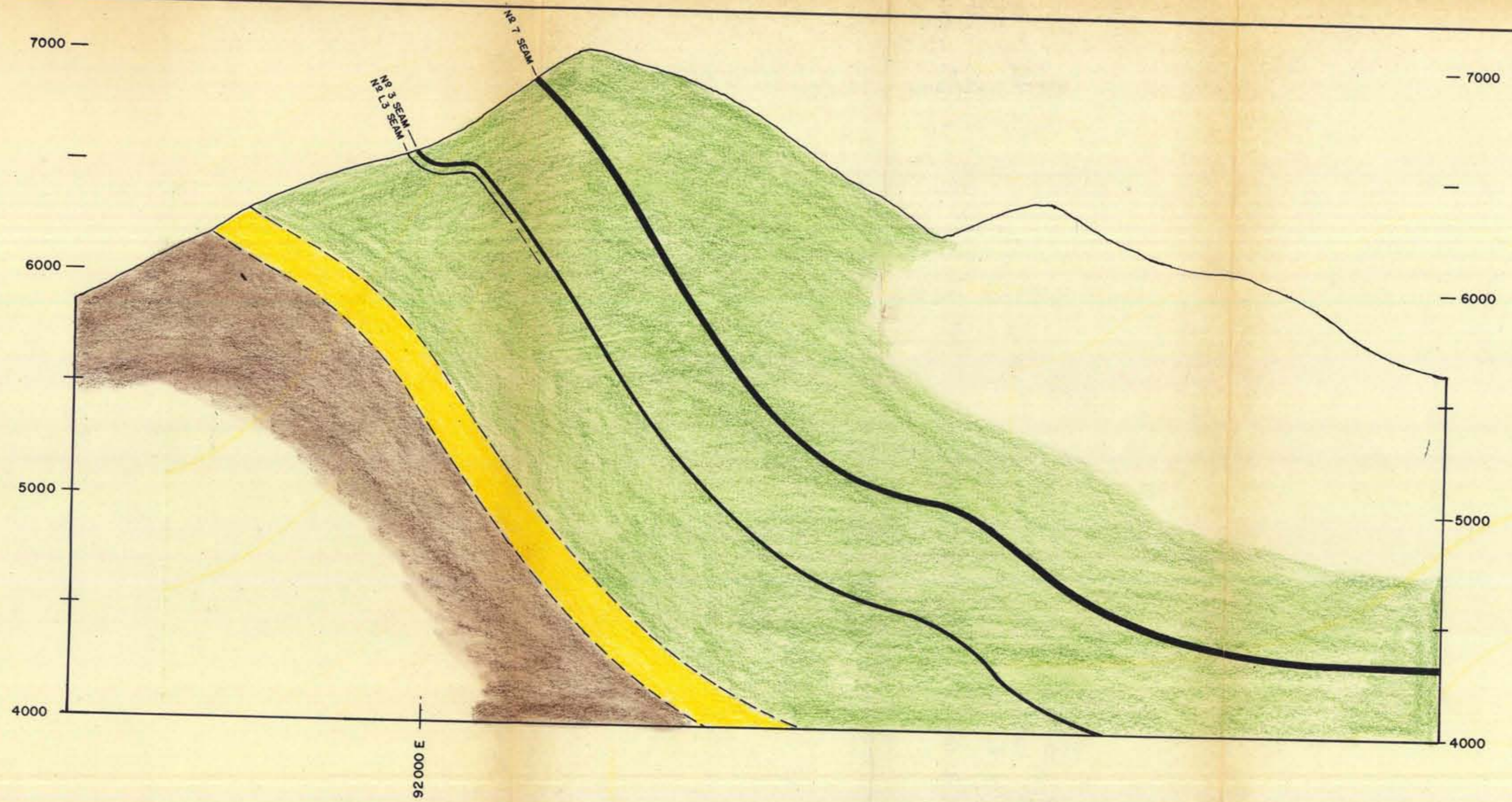

- LEGEND**
- KOOTENAY FORMATION
 - BASAL KOOTENAY SANDSTONE
 - FERNIE GROUP
 - FAULT
 - COAL
 - 1500' VERTICAL COVER LINE
 - 2000' " " "
 - 2500' " " "

KAISER RESOURCES		NATAL, B.C.
COAL MOUNTAIN-BURNT RIDGE AREA		
SECTION-419,600 N		
DESIGNED	L.S.	SCALE
DRAWN		HOR. 1" = 400'
CHECKED		VERT.
APPROVED		SHEET NO. 187-4-5
DATE	APRIL, 1971	REV.



LEGEND

- KOOTENAY FORMATION
- BASAL KOOTENAY SANDSTONE
- FERNIE GROUP

- FAULT
- COAL
- 1500' VERTICAL COVER LINE
- 2000' " " "
- 2500' " " "

KAISER RESOURCES		NATAL, B.C.
COAL MOUNTAIN-BURNT RIDGE AREA		
SECTION - 421,200N		
DESIGNED	DRAWN	SCALES
DRAWN	L.S.	HOR. 1" = 400'
CHECKED		VERT.
APPROVED	DATE	DWG. NO.
DATE	APRIL, 1971	187-4-6
		REV.

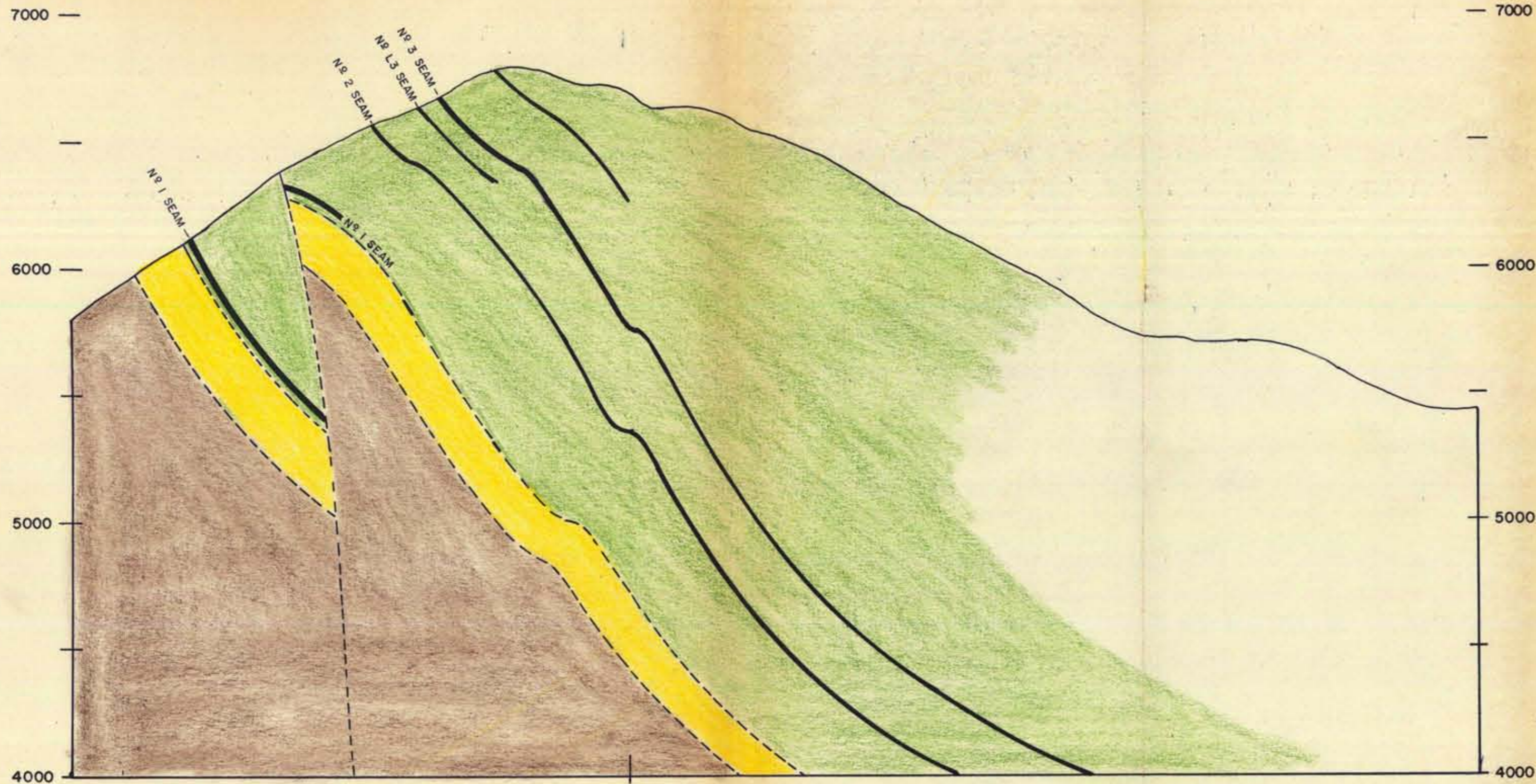

LEGEND

- KOOTENAY FORMATION
- BASAL KOOTENAY SANDSTONE
- FERNIE GROUP

- FAULT
- COAL
- 1500' VERTICAL COVER LINE
- 2000' " " "
- 2500' " " "

KAISER RESOURCES		NATAL, B.C.
COAL MOUNTAIN-BURNT RIDGE AREA		
SECTION-422,800N		
DESIGNED	L.S.	SCALES
DRAWN		HOR. 1" = 400'
CHECKED		VERT.
APPROVED		DWG. NO.
DATE	APRIL, 1971	187-4-7
		REV.

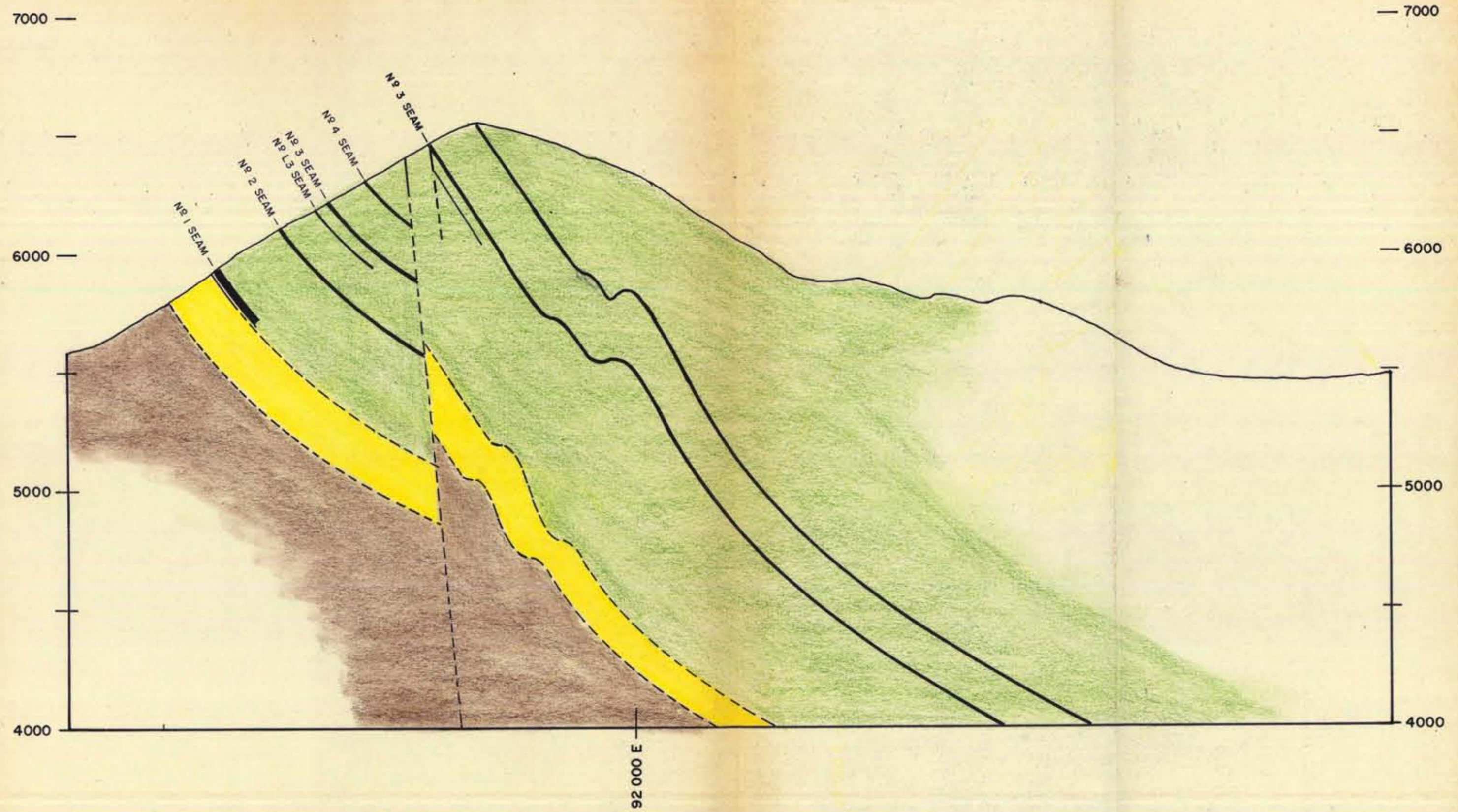

LEGEND

- KOOTENAY FORMATION
- BASAL KOOTENAY SANDSTONE
- FERNIE GROUP

- FAULT
- COAL
- 1500' VERTICAL COVER LINE
- 2000' " " "
- 2500' " " "

KAISER RESOURCES		NATAL, B.C.
COAL MOUNTAIN-BURNT RIDGE AREA		
SECTION - 424,400N		
DESIGNED	L.S.	SCALES
DRAWN		HOR. 1" = 400'
CHECKED		VERT. _____
APPROVED		DWD. NO. 187-4-8
DATE	APRIL, 1971	REV. _____

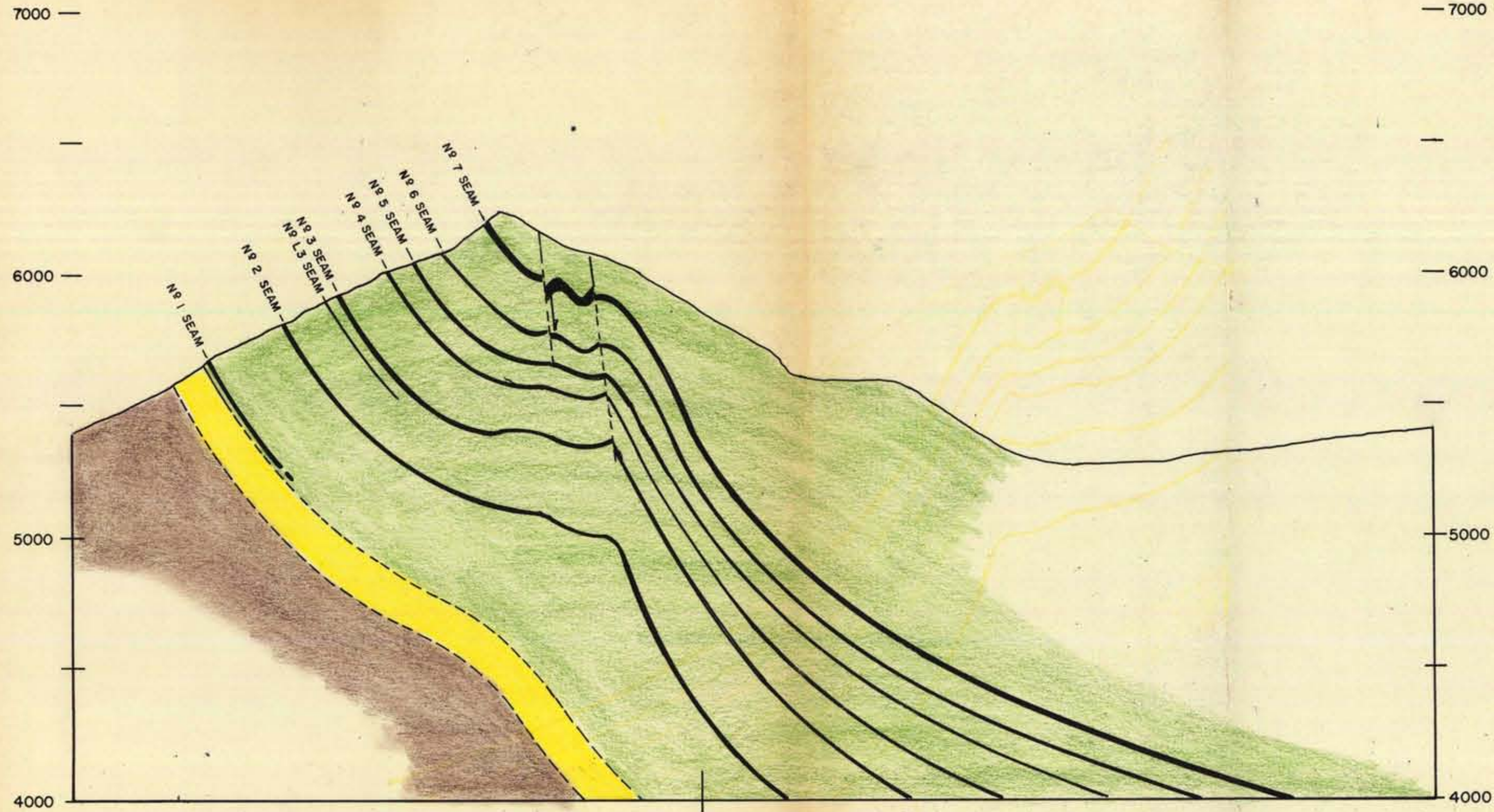

LEGEND

- KOOTENAY FORMATION
- BASAL KOOTENAY SANDSTONE
- FERNIE GROUP

- FAULT
- COAL
- 1500' VERTICAL COVER LINE
- 2000' " " "
- 2500' " " "

KAISER RESOURCES NATAL, B.C.

COAL MOUNTAIN-BURNT RIDGE AREA
SECTION - 426,000N

DESIGNED	SCALES		
DRAWN L.S.	HOR. 1" = 400'		
CHECKED	VERT.		
APPROVED	DWG. NO.	187-4-9	REV.
DATE APRIL, 1971			

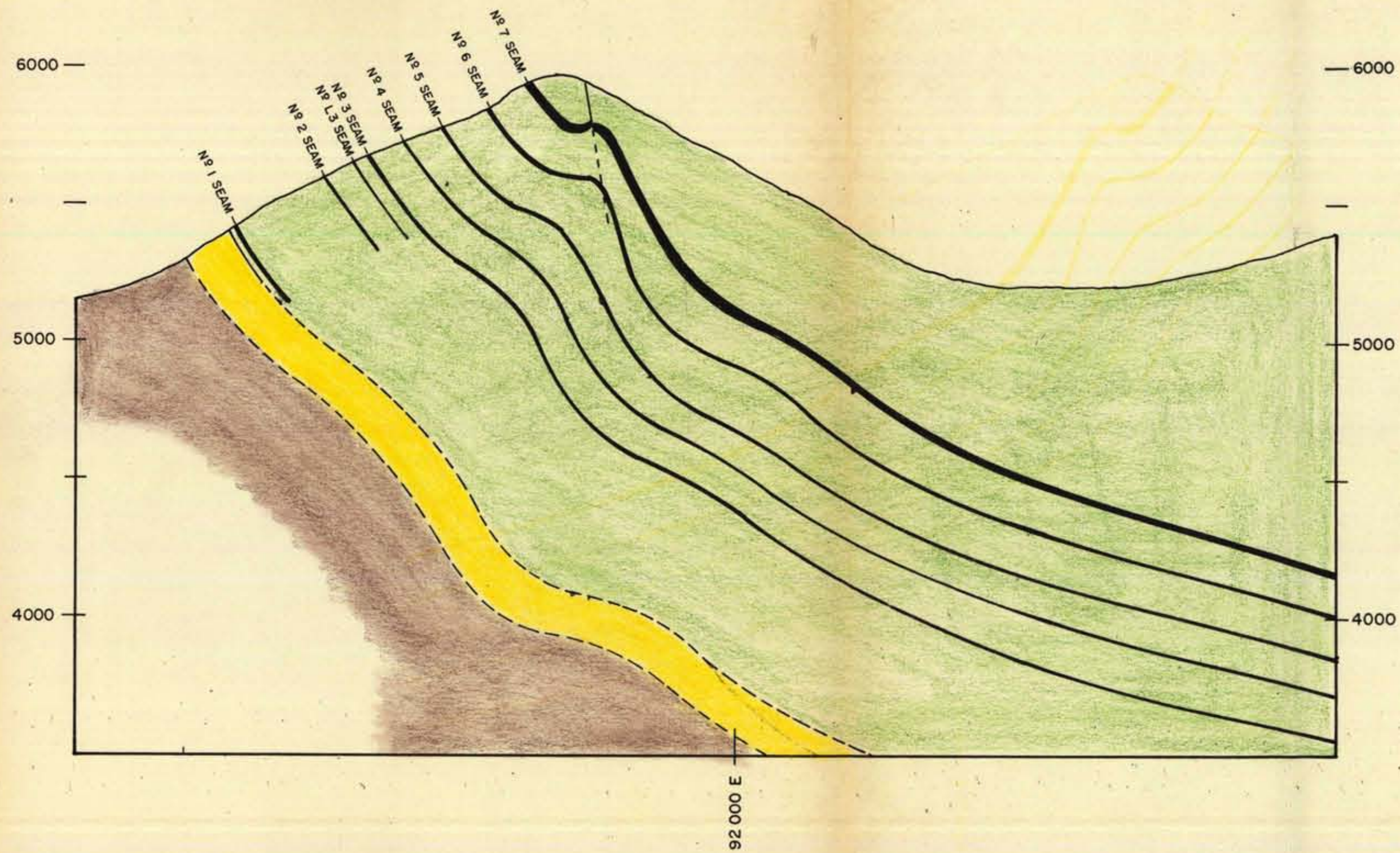

LEGEND

- KOOTENAY FORMATION
- BASAL KOOTENAY SANDSTONE
- FERNIE GROUP

- FAULT
- COAL
- 1500' VERTICAL COVER LINE
- 2000' " " "
- 2500' " " "

KAISER RESOURCES		NATAL B.C.
COAL MOUNTAIN-BURNT RIDGE AREA		
SECTION - 427,600N		
DESIGNED	L.S.	SCALE
DRAWN		HOR 1" = 400'
CHECKED		VERT
APPROVED		CHG. NO.
DATE: APRIL, 1971		187-4-10

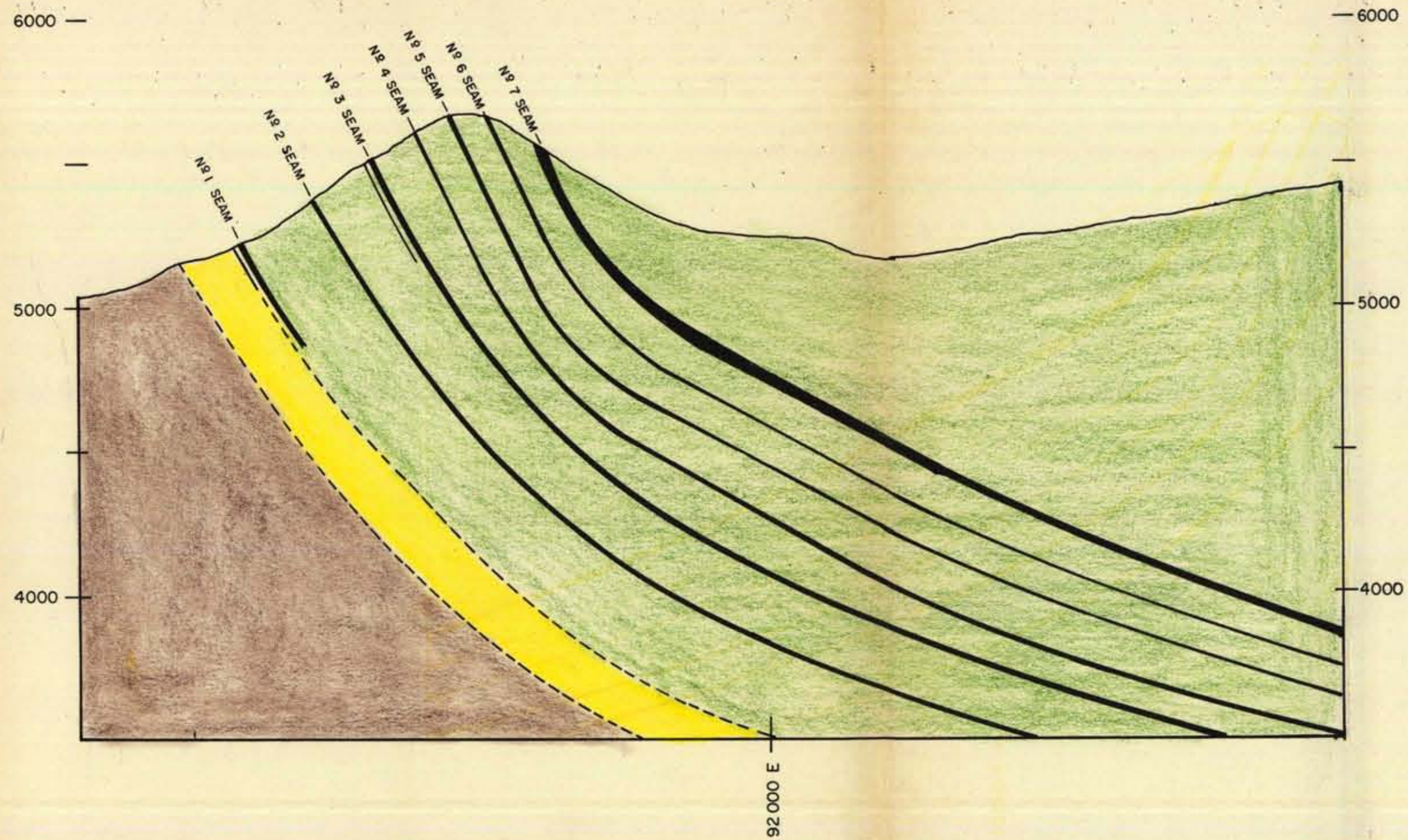

LEGEND

- KOOTENAY FORMATION
- BASAL KOOTENAY SANDSTONE
- FERNIE GROUP

- FAULT
- COAL
- 1500' VERTICAL COVER LINE
- 2000' " " "
- 2500' " " "

KAISER RESOURCES		NATAL, B.C.
COAL MOUNTAIN-BURNT RIDGE AREA		
SECTION - 429200N		
DESIGNED	L.S.	SCALES
DRAWN		HOR. 1" = 400'
CHECKED		VERT.
APPROVED		DWD. NO.
DATE	APRIL, 1971	187-4-11
		REV.

7000 —

— 7000

6000 —

— 6000

5000 —

— 5000

4000 —

— 4000

88,000 E

NP 1 SEAM

LEGEND

- KOOTENAY FORMATION
- BASAL KOOTENAY SANDSTONE
- FERNIE GROUP

- FAULT
- COAL
- 1500' VERTICAL COVER LINE
- 2000' " " "
- 2500' " " "

KAISER RESOURCES NATAL, B.C.

**COAL MOUNTAIN -
BURNT RIDGE EXTENSION
SECTION - 438,800 N**

DESIGNED		SCALES	
DRAWN	L.S.	HOR	1" = 400'
CHECKED		VERT.	
APPROVED		DWG. NO.	187-5-2
DATE	APRIL, 1971	REV.	

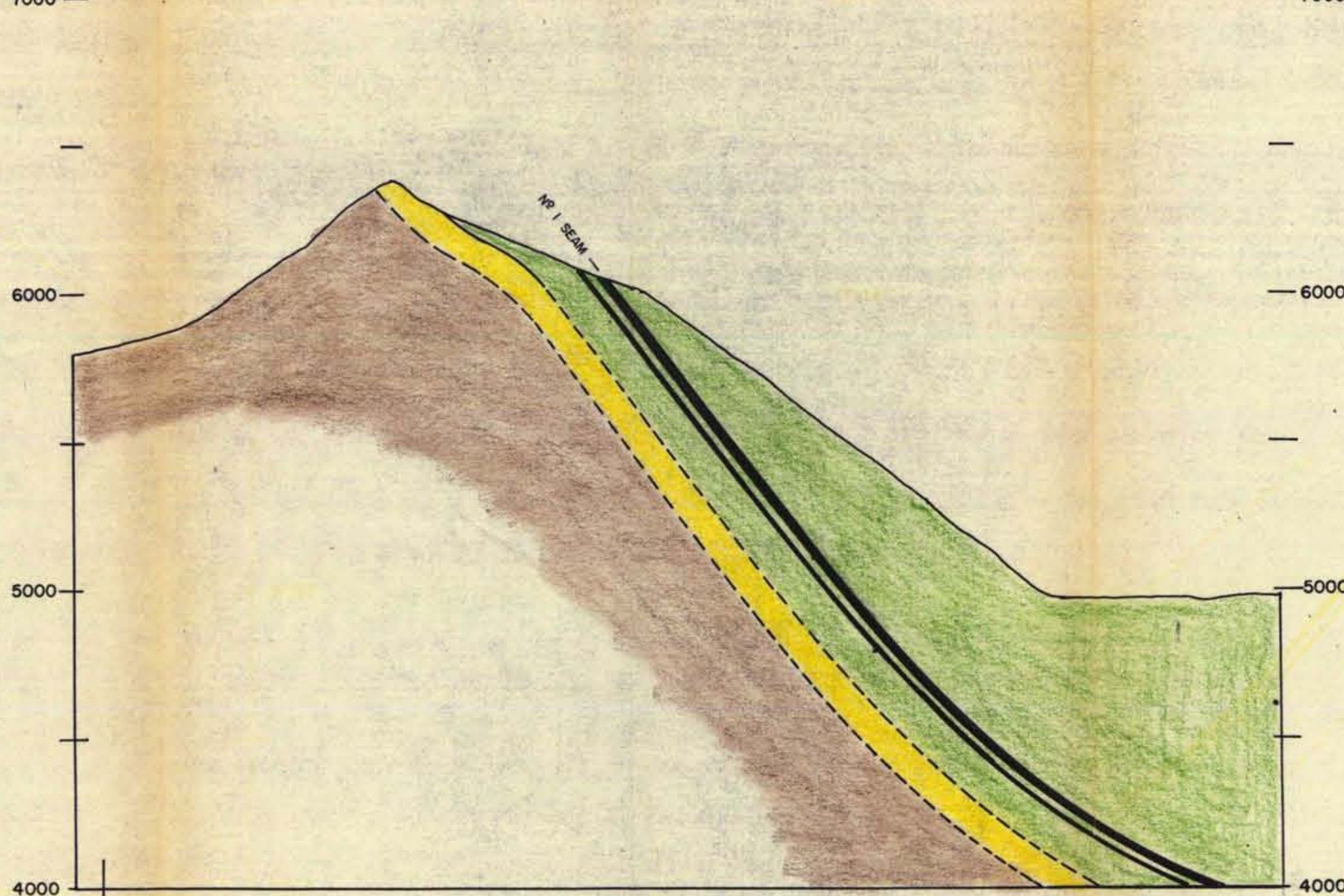

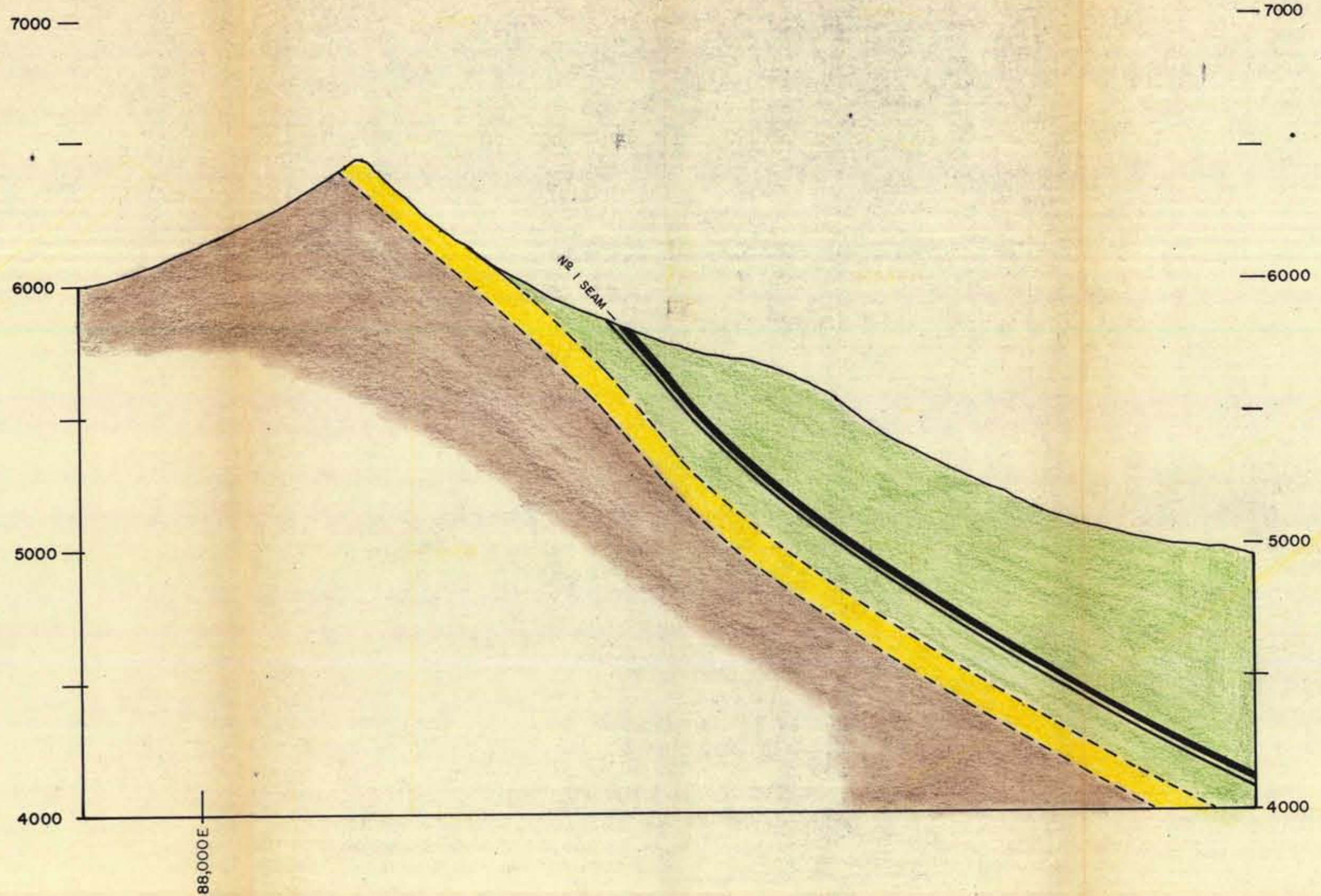

LEGEND

- KOOTENAY FORMATION
- BASAL KOOTENAY SANDSTONE
- FERNIE GROUP

- FAULT
- COAL
- 1500' VERTICAL COVER LINE
- 2000' " " "
- 2500' " " "

KAISER RESOURCES		NATAL, B.C.
COAL MOUNTAIN - BURNT RIDGE EXTENSION SECTION - 442,800 N		
DESIGNED	DRAWN	SCALES
DRAWN	L.S.	HOR. 1" = 400'
CHECKED		VERT.
APPROVED	DATE	DWG. NO.
APRIL, 1971		187-5-3
REV.		

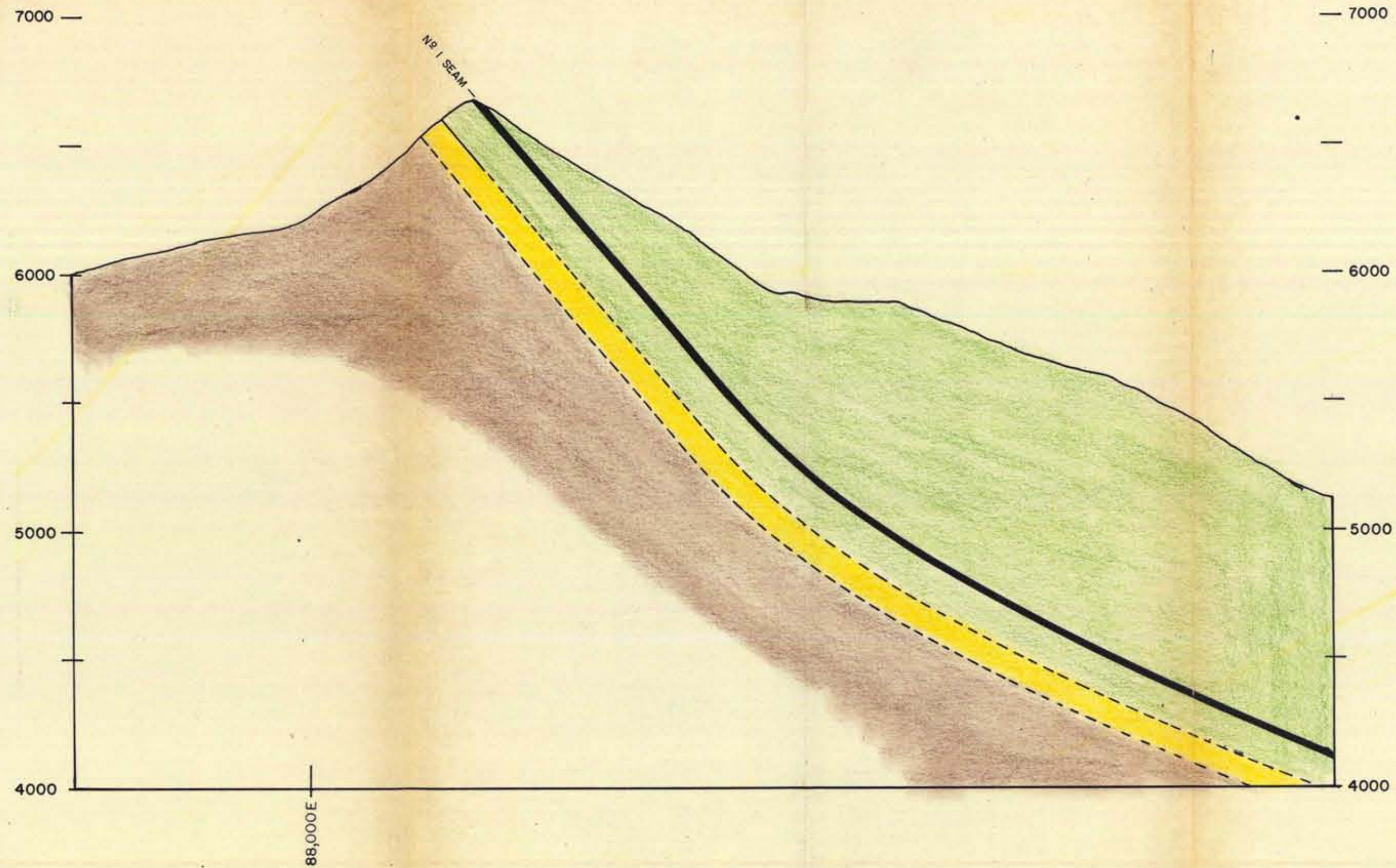

LEGEND

- KOOTENAY FORMATION
- BASAL KOOTENAY SANDSTONE
- FERNIE GROUP

- FAULT
- COAL
- 1500' VERTICAL COVER LINE
- 2000' " " "
- 2500' " " "

KAISER RESOURCES NATAL B.C.

COAL MOUNTAIN -
BURNT RIDGE EXTENSION
SECTION - 445,200 N

DESIGNED	SCALE
DRAWN L.S.	HOR. 1" = 400'
CHECKED	VERT.
APPROVED	DWG. NO.
DATE APRIL, 1971	187-5-4
	REV.

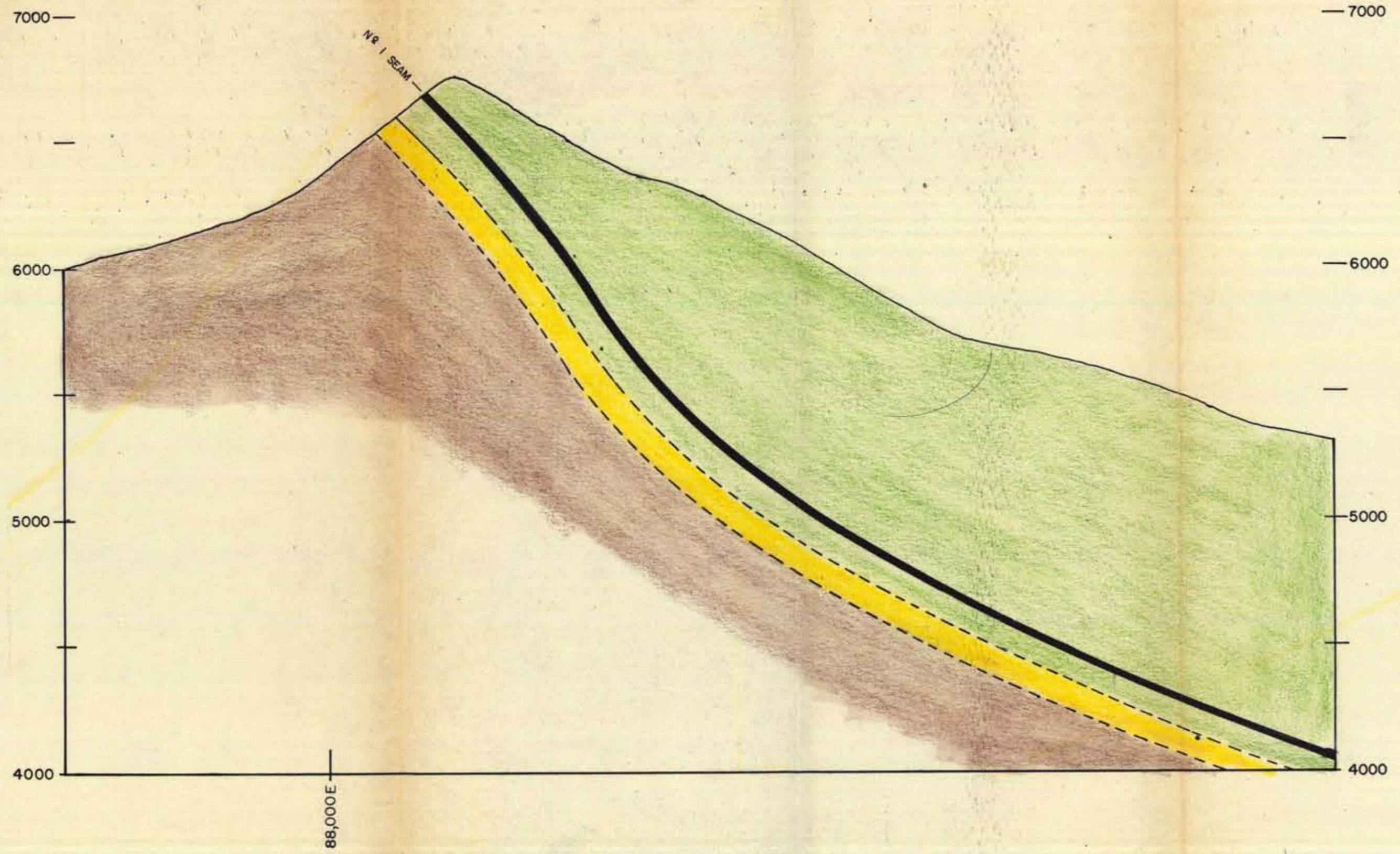

LEGEND

- KOOTENAY FORMATION
- BASAL KOOTENAY SANDSTONE
- FERNIE GROUP

- FAULT
- COAL
- 1500' VERTICAL COVER LINE
- 2000' " " "
- 2500' " " "

KAISER RESOURCES		NATAL, B.C.
COAL MOUNTAIN - BURNT RIDGE EXTENSION		
SECTION - 447,600N		
DESIGNED	L.S.	SCALES
DRAWN		HOR. 1" = 400'
CHECKED		VERT.
APPROVED		DWG. NO.
DATE	APRIL, 1971	187-5-5
		REV.

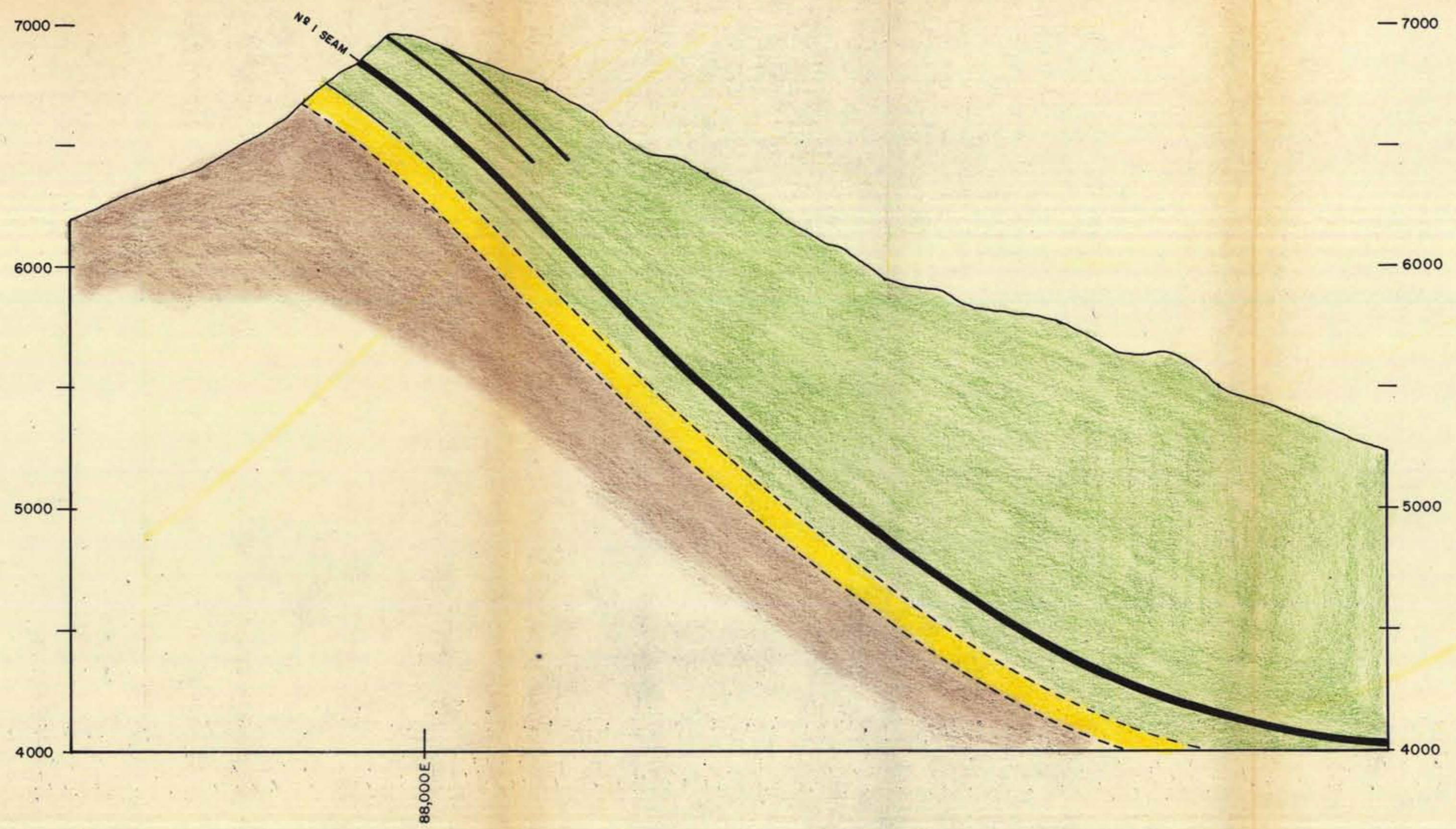

LEGEND

- KOOTENAY FORMATION
- BASAL KOOTENAY SANDSTONE
- FERNIE GROUP

- FAULT
- COAL
- - - 1500' VERTICAL COVER LINE
- - - 2000' " " "
- - - 2500' " " "

KAISER RESOURCES		NATAL, B.C.
COAL MOUNTAIN - BURNT RIDGE EXTENSION		
SECTION - 450,000 N		
DESIGNED	L.S.	SCALES
DRAWN		HOR. 1" = 400'
CHECKED		VERT.
APPROVED		DWD. NO.
DATE	APRIL, 1971	187-5-6
		REV.

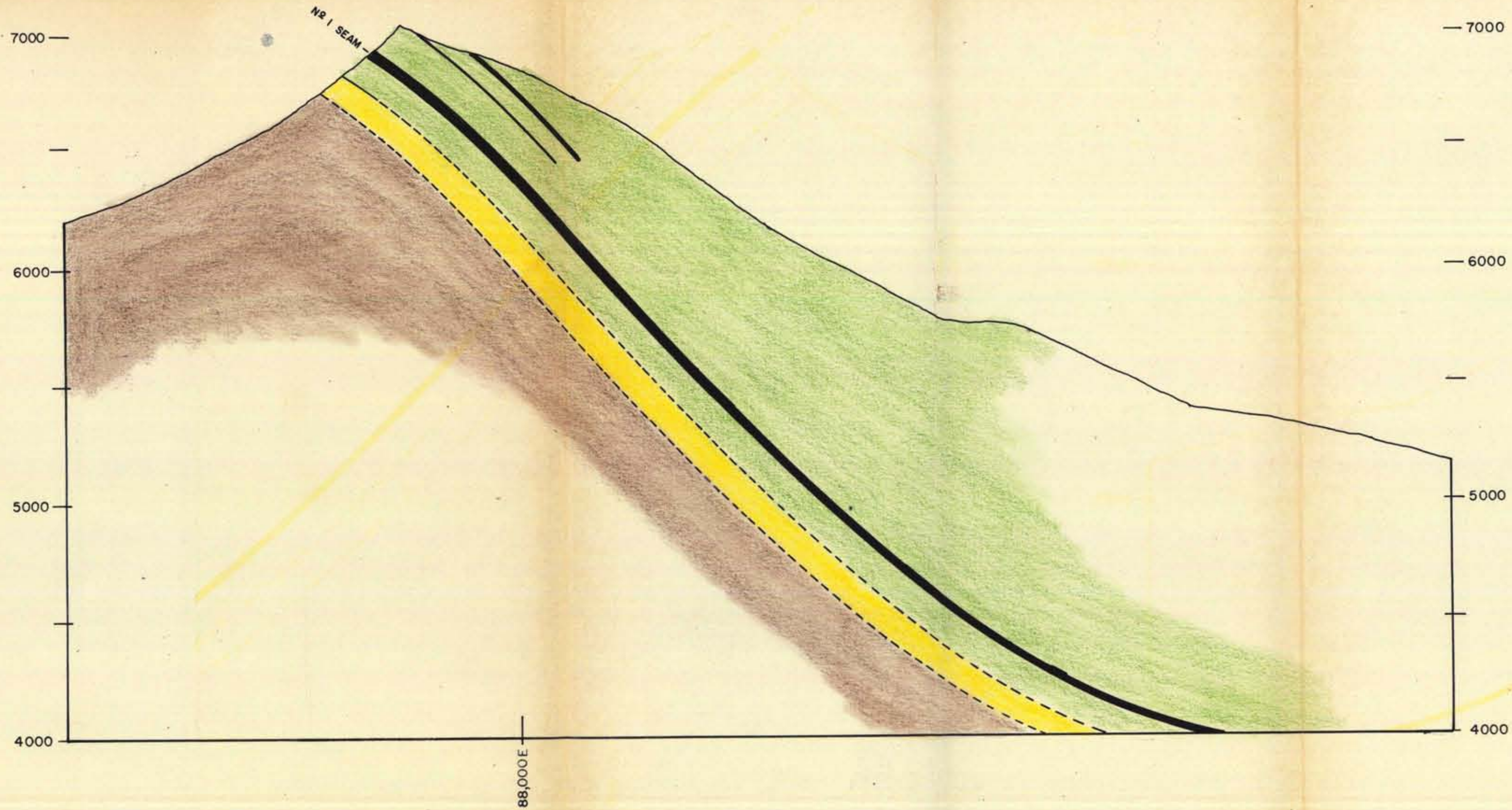

LEGEND

- KOOTENAY FORMATION
- BASAL KOOTENAY SANDSTONE
- FERNIE GROUP

- FAULT
- COAL
- 1500' VERTICAL COVER LINE
- 2000' " " "
- 2500' " " "

KAISER RESOURCES		NATAL, B.C.
COAL MOUNTAIN - BURNT RIDGE EXTENSION SECTION - 451,600 N		
DESIGNED	DRAWN	L.S.
CHECKED	APPROVED	DATE
APRIL, 1971	187-5-7	REV.
SCALES		1" = 400'
HOR.	VERT.	DWG. NO.

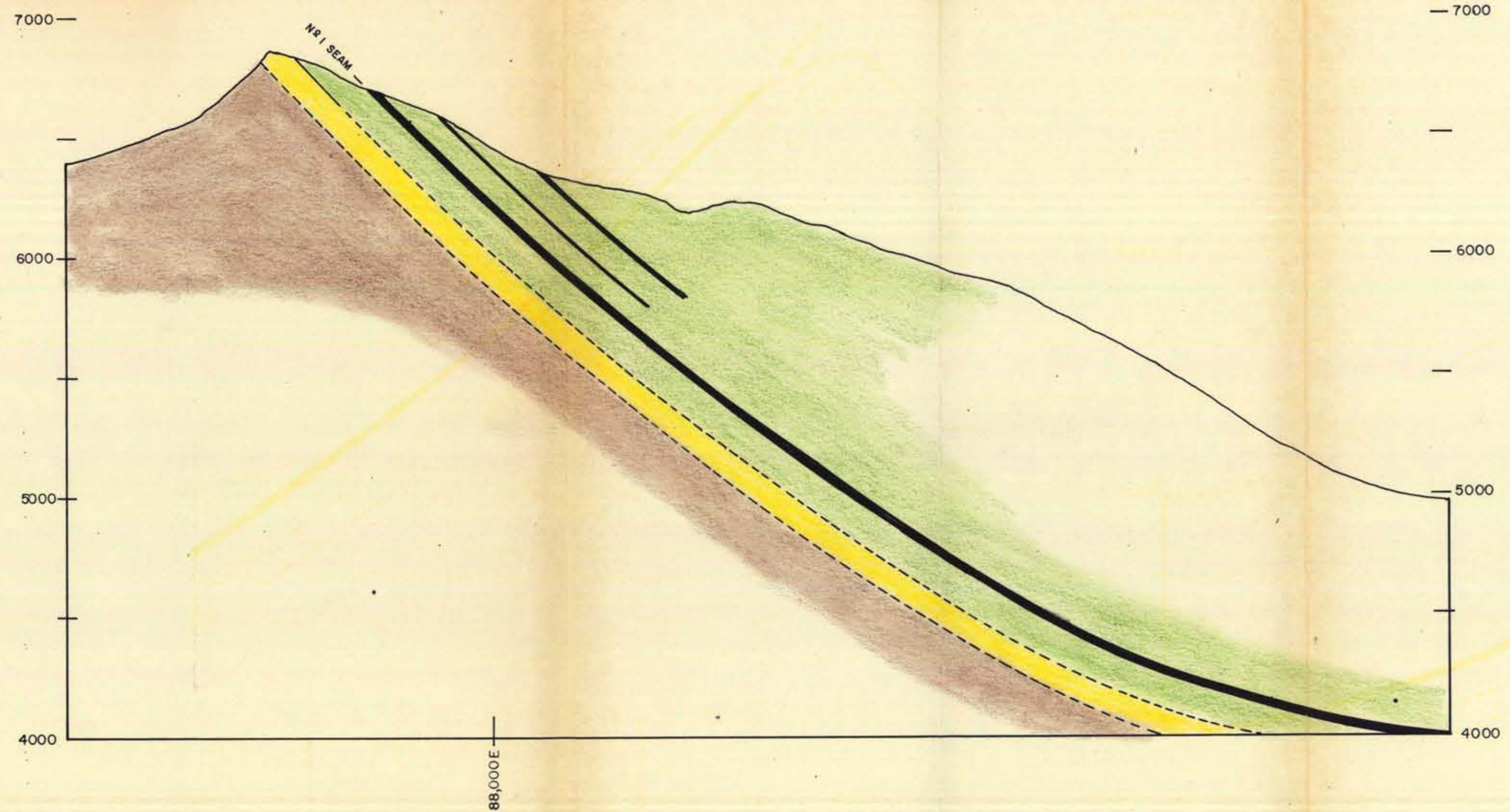

LEGEND

- KOOTENAY FORMATION
- BASAL KOOTENAY SANDSTONE
- FERNIE GROUP

- FAULT
- COAL
- - - 1500' VERTICAL COVER LINE
- - - 2000' " " "
- - - 2500' " " "

KAISER RESOURCES		NATAL, B.C.
COAL MOUNTAIN - BURNT RIDGE EXTENSION SECTION - 453,200N		
DESIGNED	L.S.	SCALES
DRAWN		HOR. 1" = 400'
CHECKED		VERT.
APPROVED		DWG. NO.
DATE	APRIL, 1971	187-5-8
		REV.

7000 —

— 7000

6000

— 6000

5000

5000

4000

4000

N₂ 1 SEAM

88,000E

LEGEND

- KOOTENAY FORMATION
- BASAL KOOTENAY SANDSTONE
- FERNIE GROUP

- FAULT
- COAL
- 1500' VERTICAL COVER LINE
- 2000' " " "
- 2500' " " "

KAISER RESOURCES		NATAL, B.C.
COAL MOUNTAIN - BURNT RIDGE EXTENSION SECTION - 455,600 N		
DESIGNED	L.S.	SCALES
DRAWN		HOR. 1" = 400'
CHECKED		VERT.
APPROVED		DWG. NO.
DATE	APRIL, 1971	187-5-9
		REV.

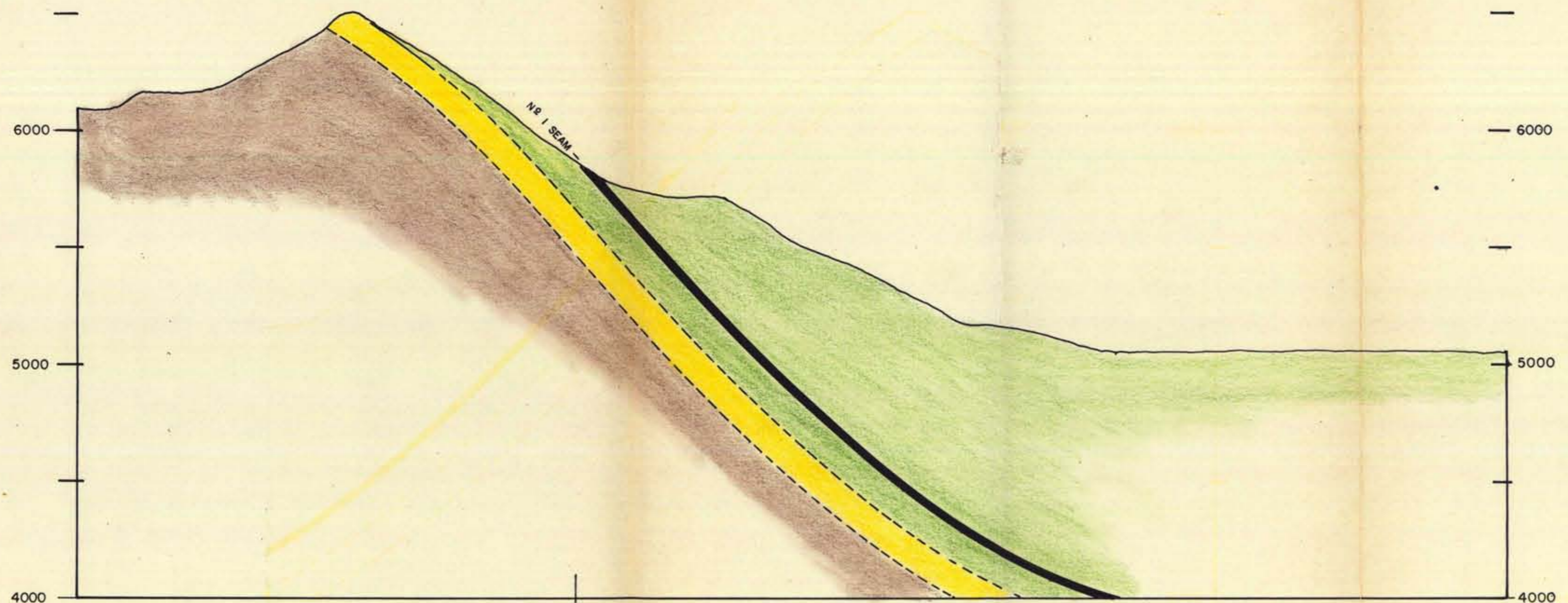

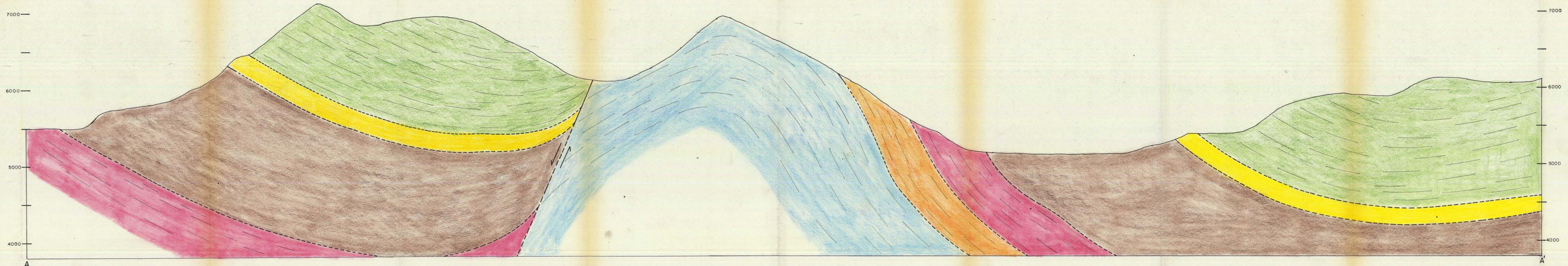

- LEGEND**
- KOOTENAY FORMATION
 - BASAL KOOTENAY SANDSTONE
 - FERNIE GROUP
 - SPRAY RIVER FORMATION
 - ROCKY MOUNTAIN FORMATION
 - RUNDLE GROUP
 - FAULT
 - COAL
 - 1500' VERTICAL COVER LINE
 - 2000' " " "
 - 2500' " " "

KAISER RESOURCES NATAL, B.C.

COAL MOUNTAIN-BURNT RIDGE AREA
SECTION A - A'

DESIGNED	L.S.	SCALE	1" = 400'
DRAWN		CHK	
CHECKED		REV	
APPROVED		DATE	APRIL, 1971
		DWG. NO.	187-6-2
		REV.	

7000 —

6000 —

5000 —

B

7000 —

6000 —

5000 —

B'

LEGEND

- KOOTENAY FORMATION
- BASAL KOOTENAY SANDSTONE
- FERNIE GROUP
- SPRAY RIVER FORMATION
- ROCKY MOUNTAIN FORMATION
- RUNDLE GROUP
- FAULT
- COAL
- 1500' VERTICAL COVER LINE
- 2000' " " "
- 2500' " " "

KAISER RESOURCES		NATAL, B.C.
COAL MOUNTAIN-BURNT RIDGE AREA		
SECTION B — B'		
DESIGNED	SCALES	REV.
DRAWN L.S.	HOR. 1" = 400'	1
CHECKED	VERT.	2
APPROVED	D.W.G. NO.	REV.
DATE APRIL, 1971	187-6-3	

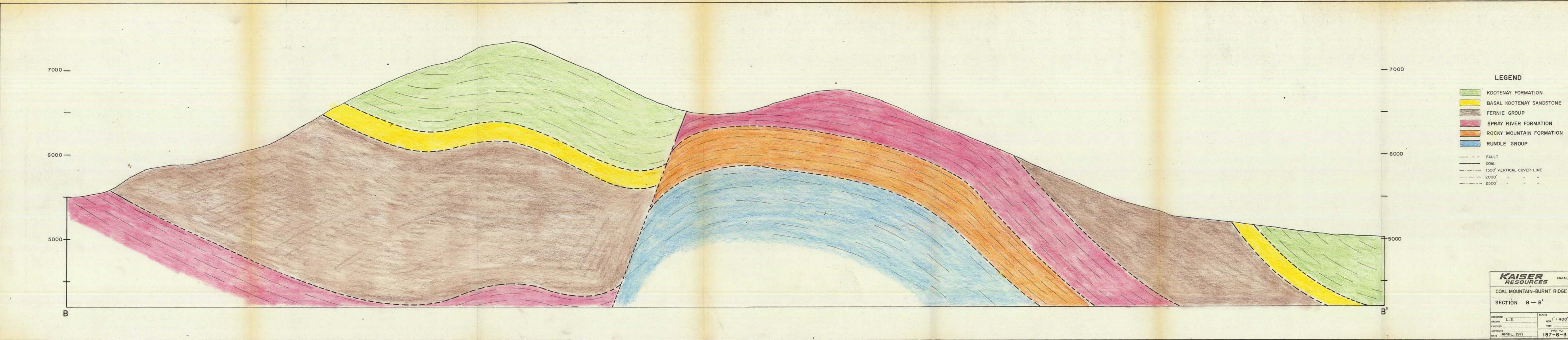

BURNT RIDGE EXTENSION ADIT #1

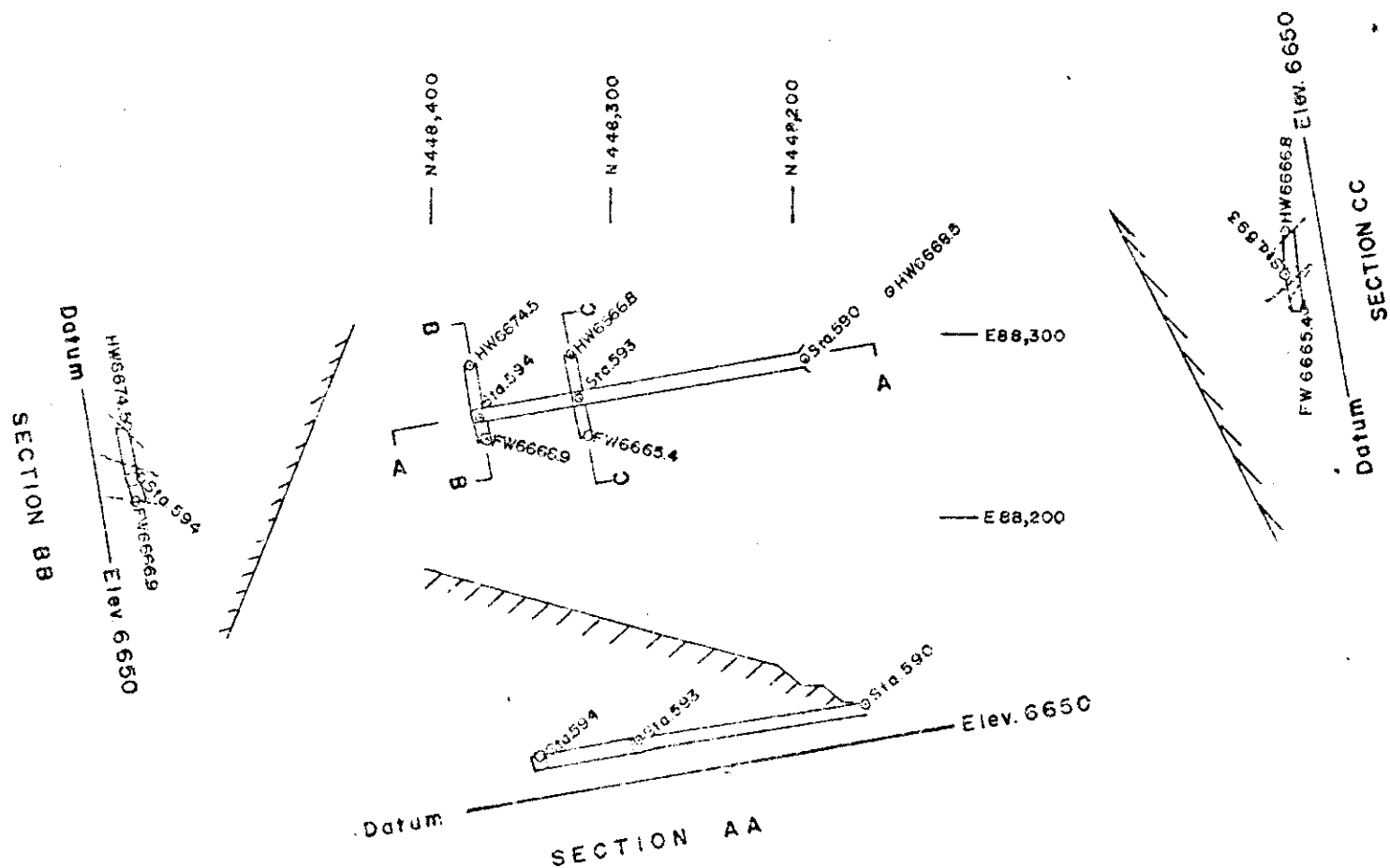

#1 X-CUT AT STATION 593
#2 X-CUT AT STATION 594

	RAW COMPOSITE		CLEAN COAL COMPOSITE - FLOAT AT 1.55 S.G.							
	ASH	F.S.I.	MOIST.	VOL.	F.C.	ASH	F.S.I.	SUL.	%YIELD at %ASH	
#1	16.3	3	2.6	22.0	66.0	9.4	5½		89.5	10.3
#2	19.3	2½	2.8	20.0	67.1	9.4	3½		82.6	9.6

KAISER NATAL, B. C.
RESOURCES

BURNT RIDGE EXTENSION
ADIT #1

SCALE: 1" = 100'

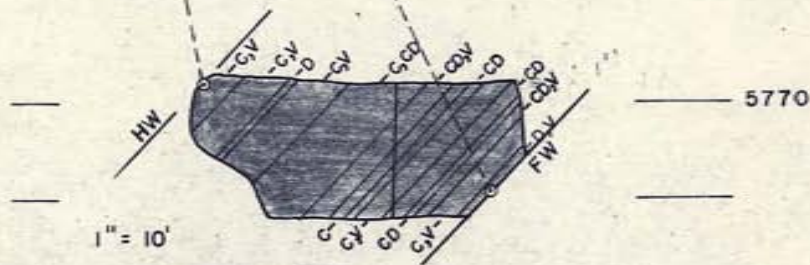
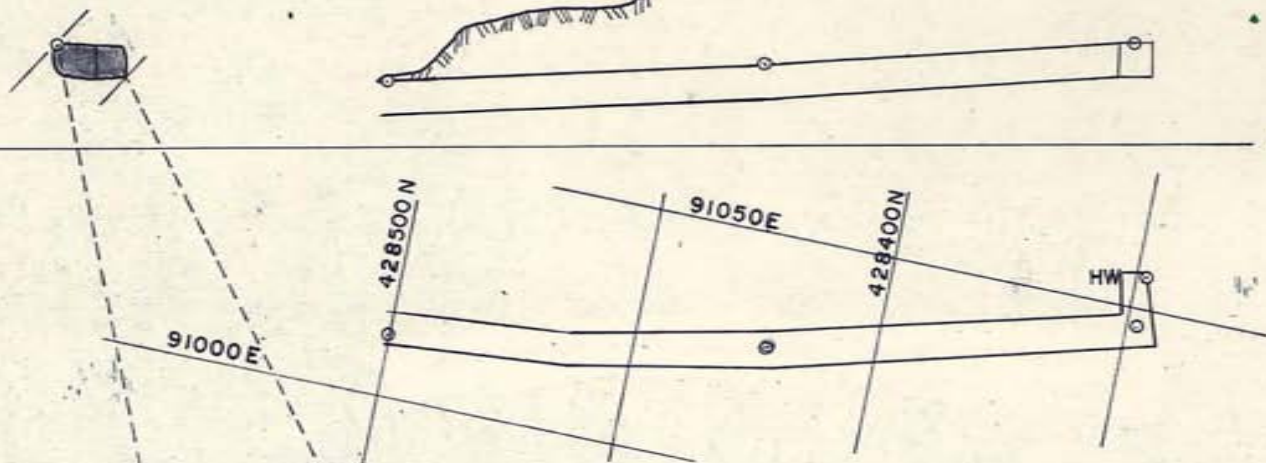
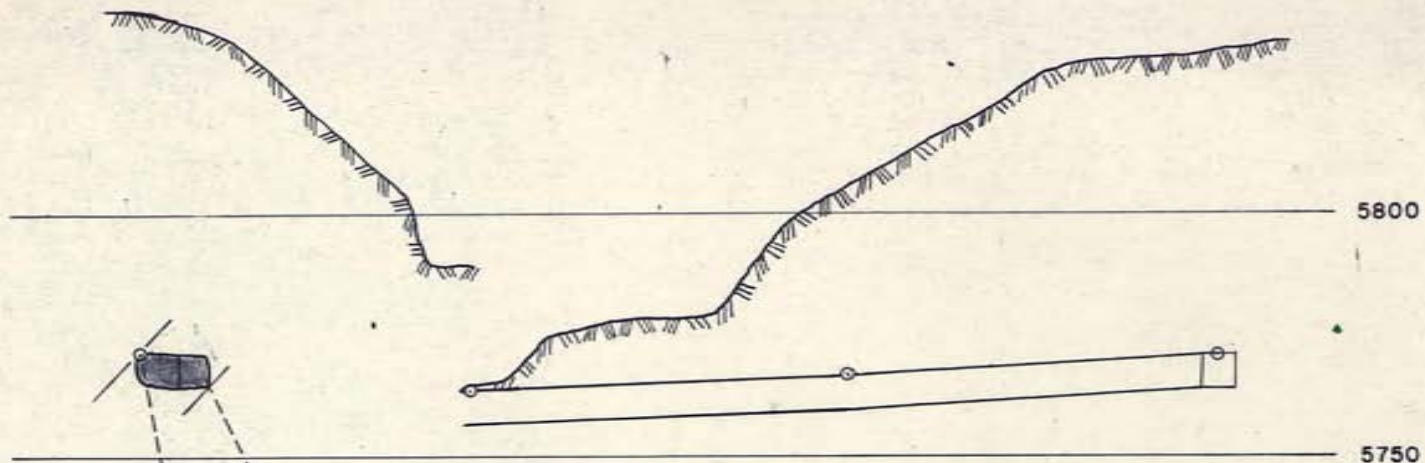

- V - VITRAIN BANDS
- C - CLARAIN
- CD - CLARO-DURAIN
- DC - DURO-CLARAIN
- D - DURAIN
- SH - SHALE
- G - GUMBO

STARTED JUNE 27, 1973
 COMPLETED JULY 26, 1973
 SAMPLED JULY 27, 1973
 CLEANED OCT. , 1973

THICKNESS		ASH	V.M.	F.C.	S	F.S.I.	D.D.M.
14.8'	RAW	9.3	24.5	66.2	.56	NC	0
	CLEAN	4.9	25.4	69.7	60	NC	0

KAISER RESOURCES
SPARWOOD, B. C.

BURNT RIDGE

ADIT EV-2 6-SEAM

DRAWN: L. B. S.	SCALE:
CHECKED	HORZ 1" = 40'
APPROVED	VERT
DATE JAN. 1974	187-7-3

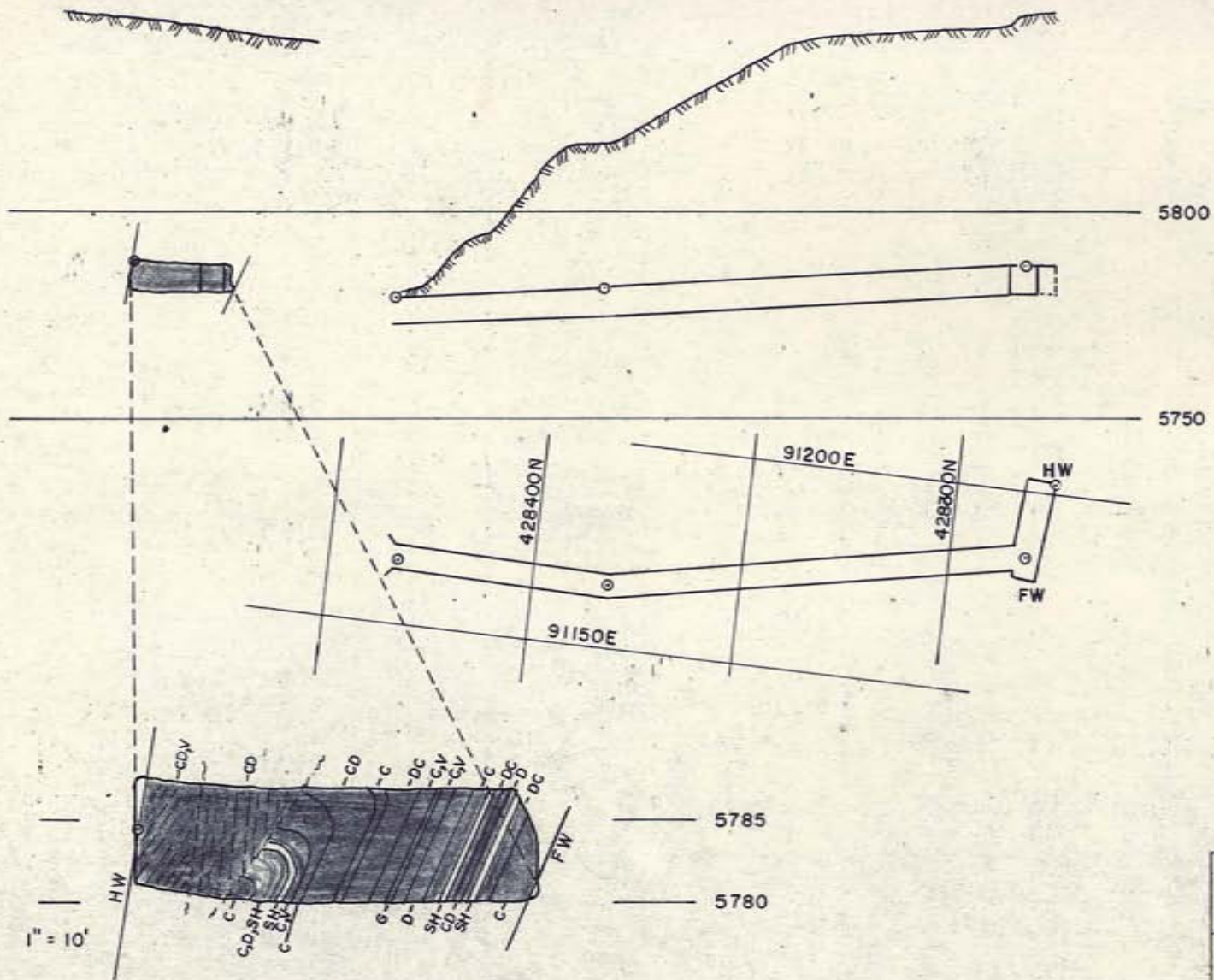

- V - VITRAIN BANDS
- C - CLARAIN
- CD - CLARO-DURAIN
- DC - DURO-CLARAIN
- D - DURAIN
- SH - SHALE
- G - GUMBO

STARTED JULY 2, 1973
 COMPLETED AUG. 10, 1973
 SAMPLED AUG. 13, 1973
 CLEANED _____

KAISER RESOURCES
 SPARWOOD, B. C.

BURNT RIDGE

ADIT EV-3 7-SEAM

DRAWN L. B. S.
 CHECKED _____
 APPROVED _____

SCALE
 HORZ 1" = 40'
 VERT _____

JAN. 1974

187-7-4

THICKNESS		ASH .	V.M.	F.C.	S	F.S.I.	D.D.M.
26-8'	RAW	33.1	20.7	46.2	-70	6 1/2	173
	CLEAN	8.0	27.5	64.5	-72	7	445

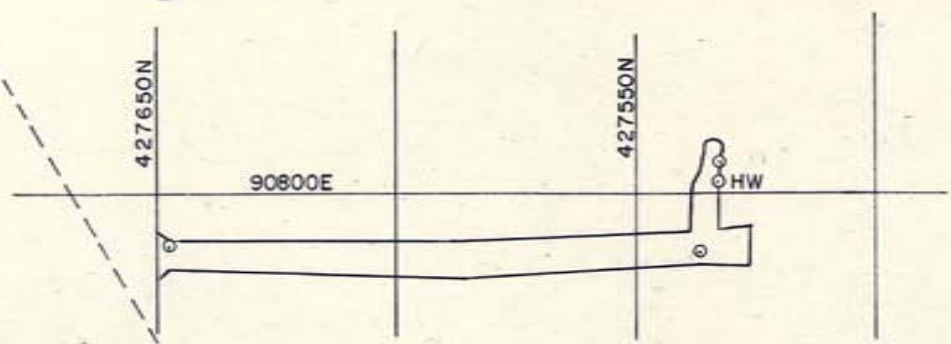
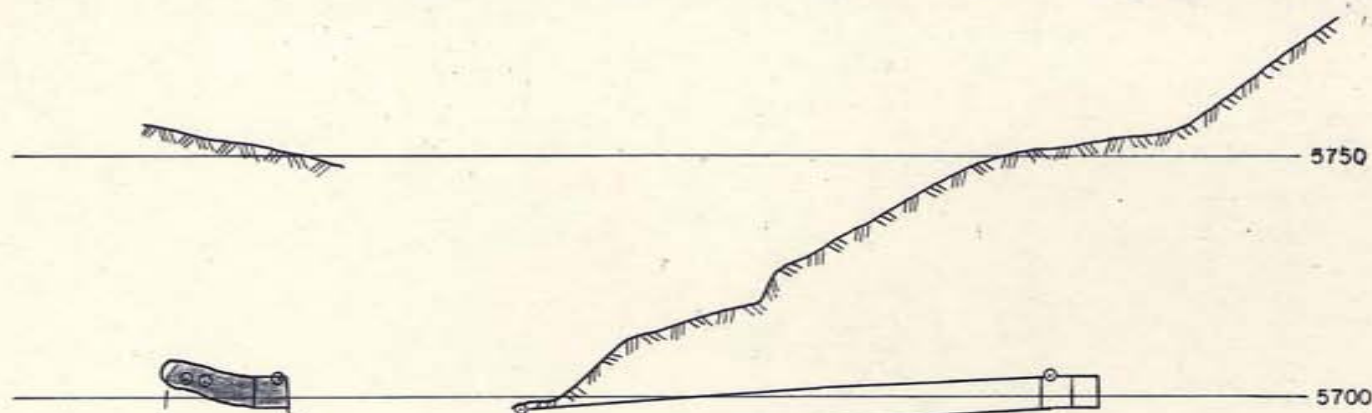

- V - VITRAIN BANDS
- C - CLARAIN
- CD - CLARO-DURAIN
- DC - DURO-CLARAIN
- D - DURAIN
- SH - SHALE
- G - GUMBO

STARTED AUG. 20, 1973
 COMPLETED SEPT. 17, 1973
 SAMPLED SEPT. 18, 1973
 CLEANED DEC. , 1973

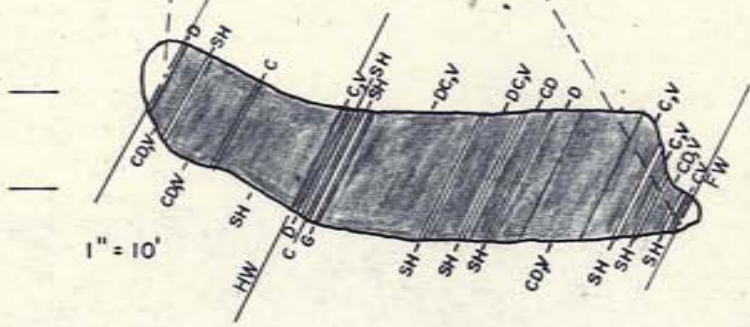

— 5705
 — 5700

THICKNESS		ASH	V.M.	F.C.	S	F.S.I.	D.D.M.
18-7	RAW	19-3	207	600	·48	1	0
	CLEAN	6-3	233	70-4	·53	1 1/2	0

KAISER RESOURCES SPARWOOD, B. C.	
BURNT RIDGE	
ADIT EV-4 4-SEAM	
DRAWN L. B. S.	SCALE
CHECKED	HORZ 1" = 40'
APPROVED	VERT
DATE JAN. 1974	187-7-5

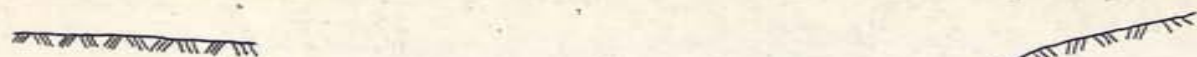

5700

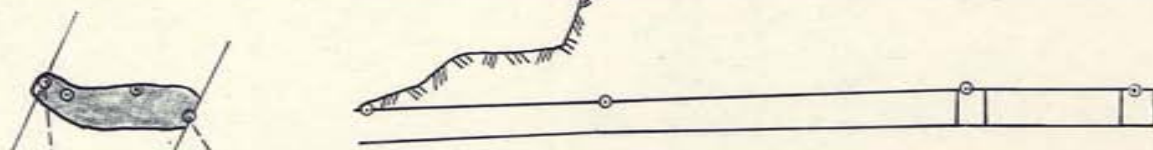

5650

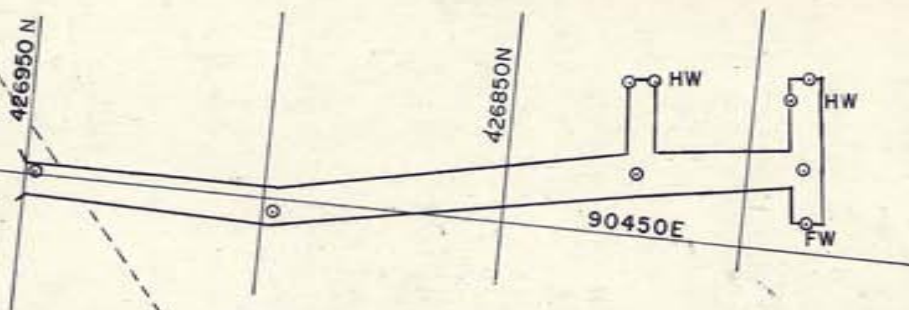

- V - VITRAIN BANDS
- C - CLARAIN
- CD - CLARO-DURAIN
- DC - DURO-CLARAIN
- D - DURAIN
- SH - SHALE
- G - GUMBO

STARTED AUG. 1, 1973
 COMPLETED SEPT. 21, 1973
 SAMPLED SEPT. 24, 1973
 CLEANED DEC. , 1973

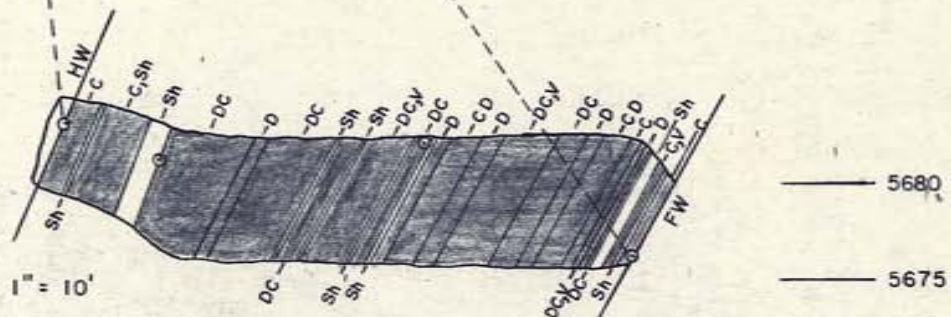

5680
5675

THICKNESS	ASH	V.M.	F.C.	S	F.S.I.	D.D.M.
29.1'	15.7	199	644	.43	2 1/2	0
RAW	10.0	20.1	699	.46	2 1/2	1.0
CLEAN						

KAISER RESOURCES
SPARWOOD, B. C.

BURNT RIDGE

ADIT EV-5 2-SEAM

DRAWN L.B.S.	SCALE:
CHECKED	HORIZ 1" = 40'
APPROVED	VERT
DATE JAN. 1974	187-7-6

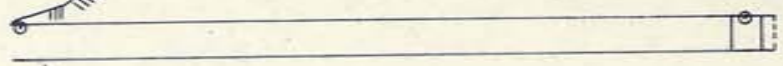
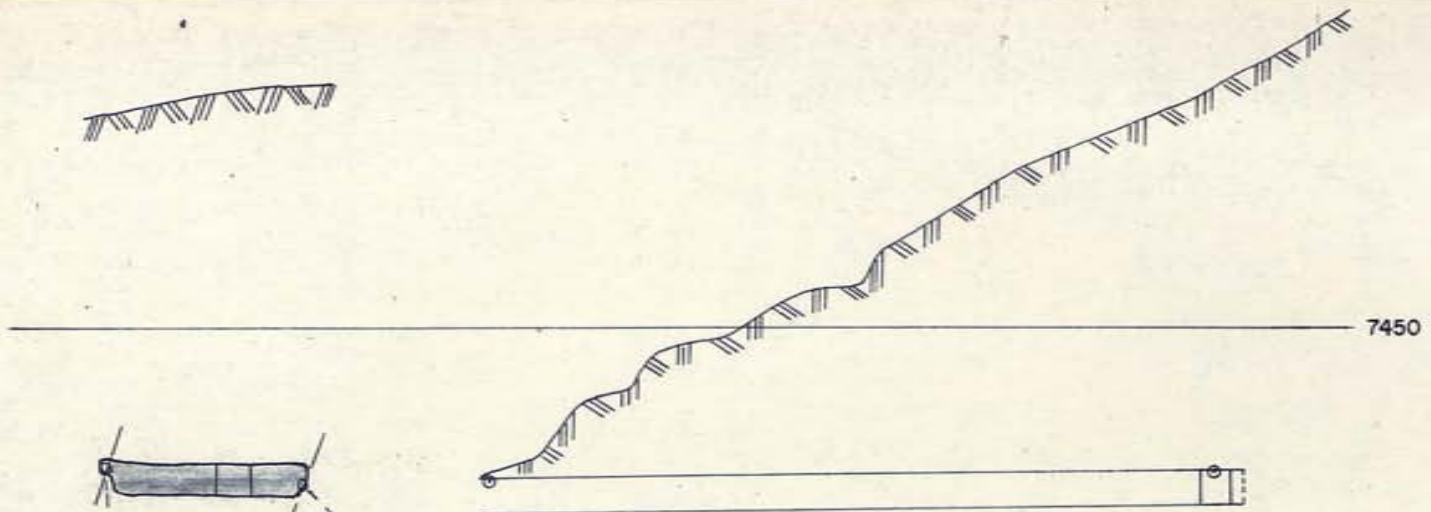

- V - VITRAIN BANDS
- C - CLARAIN
- CD - CLARO-DURAIN
- DC - DURO-CLARAIN
- D - DURAIN
- SH - SHALE
- G - GUMBO

STARTED SEPT. 24, 1973
 COMPLETED NOV. 2, 1973
 SAMPLED NOV. 3, 1973
 CLEANED DEC. 1973

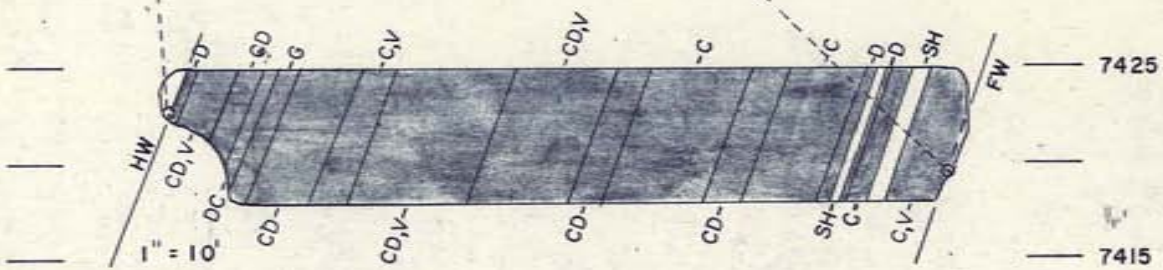
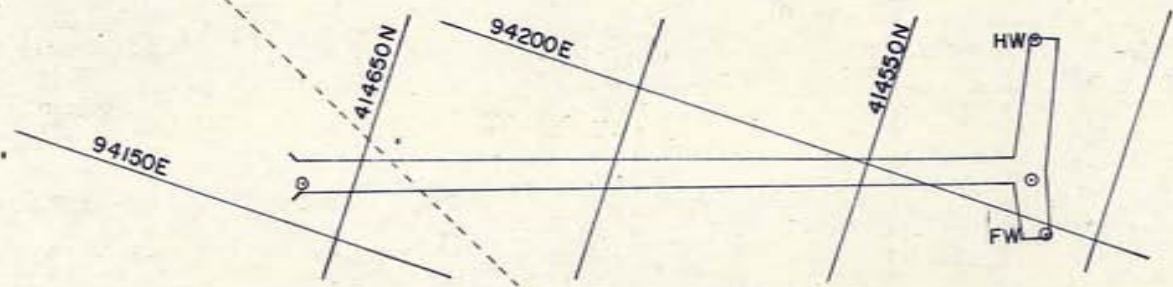

THICKNESS		ASH	V.M.	F.C.	S	F.S.I.	D.D.M.
39-3'	RAW	9.4	26.6	640	41	NC	0
	CLEAN	5.0	27.2	67.8	46	NC	0

KAISER RESOURCES
SPARWOOD, B. C.

BURNT RIDGE
ADIT EV-6 7-SEAM

DRAWN L. B. S.	SCALE:
CHECKED	HORZ 1" = 40'
APPROVED	VERT.
DATE JAN. 1974	187-7-7

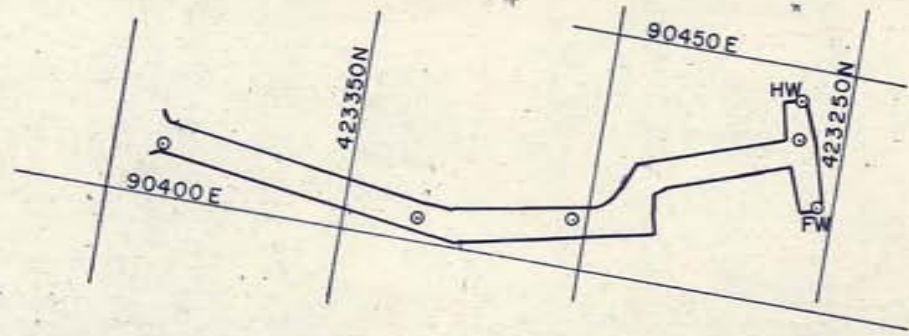
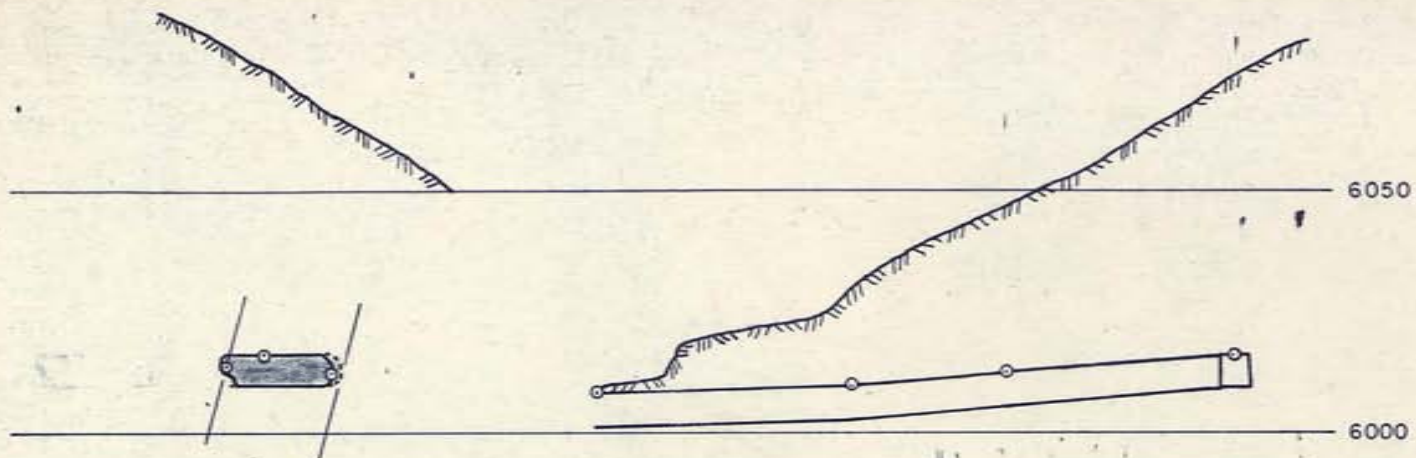

- V - VITRAIN BANDS
- C - CLARAIN
- CD - CLARO-DURAIN
- DC - DURO-CLARAIN
- D' - DURAIN
- SH - SHALE
- G - GUMBO

STARTED SEPT. 24, 1973
 COMPLETED NOV. 13, 1973
 SAMPLED NOV. 13, 1973
 CLEANED DEC. , 1973

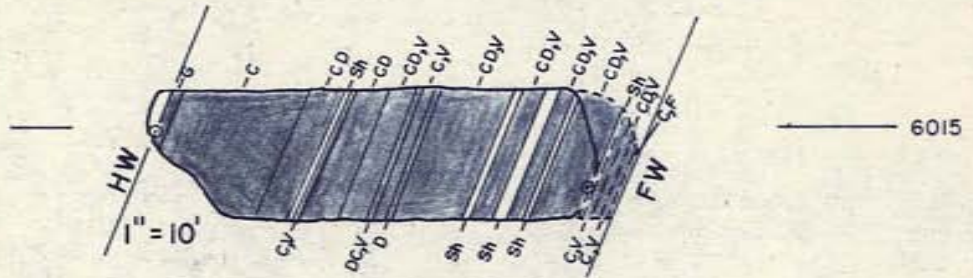

THICKNESS		ASH	V.M.	F.C.	S	F.S.I.	D.D.M.
23.6	RAW	19.2	20.1	60.7	.39	1 1/2	0.0
	CLEAN	9.2	21.0	69.8	.38	2	0.0

KAISER RESOURCES
SPARWOOD, B. C.

BURNT RIDGE

ADIT EV-7 I-SEAM

DRAWN L. B. S.	SCALE:
CHECKED	HORZ 1" = 40'
APPROVED	VERT
JAN. 1974	187-7-8