

00386

pt. 6 of 6

no cover available

L-SHELL-COALBIN 78/12 CC-DH-5



COAL LITHOLOGY LOG

SONDE TYPE: COAL COMBINATION SONDE
 LOG SUITE: GAMMA RAY
 L.S. DENSITY
 CALIPER

BOREHOLE	C.C. D.I.L. # 5	DEPTH SCALE	100:1
CLIENT	SHELL (CANADA) LTD.	DATE LOGGED	78/09/06
AREA	CORBIN, B.C.	COUNTRY	CANADA
PERMANENT DATUM	GRAND PAVILION	DRILLER	B.P.B.
ELEVATION OF P.D.		MEASUREMENTS FROM	JACKSON A.V.
DEPTH REACHED	37.13m	CASING SHOE	N/A
CASING SIZES	1 TO 2	BIT SIZES	1 1/8" TO 2"
NATURE	DRY HOLE	FLUID DATA	
SG		VISCOSITY	
LEVEL		For at meas temp	
LOG		OPERATION DATA	
SONDE		FIRST READING	46
SOURCE		LAST READING	0
CALIBRATOR	300AFC	INTERVAL LOGGED	46
LOG TAPED	y	UNIT - TRUCK No	V25/42
RECORD SPEED	2	ENGINEER	D. COLEMAN
DIRECT REPLAY	d	WITNESS	
SPEED	2		
T.C SECS	3		
NORM	1.43		
CAL COEFF			
FROM			
TO			
INTERVAL			

386

EQUIPMENT AND RECORDING DATA

LOG	EQUIPMENT	TAPING	PANEL	CAL COEFF	DEPTHS	SEAM LOG RUN					
SONDE	SOURCE	LOG TAPED	RECORD SPEED	DIRECT REPLAY	SPEED	T.C SECS	NORM	FROM	TO	INTERVAL	
GAMMA RAY	129	300AFC	y	2	d	2	3	1.43			
L.S. DENSITY	100RRC	3710	y	2	d	2	1	7.42			
CALIPER	SIDEWALL POSITION		y	2	r	2	1/3	-			

COAL QUALITY/SEAM THICKNESS LOG INTERVALS (Refer to relevant log)

FROM		INTERVAL TOTAL
TO		
INTERVAL		

SONDE	LOG	GENERAL SCALE LOG	DETAIL SCALE LOG	REFER TO ADDITIONAL HEADINGS	REMARKS
09	N-N	100.1			GAMMA RAY LOGGED ON SEPARATE RUN DUE TO LOW WATER LEVEL.
					RUN FOR COMPARISON WITH ROKE LOGS OF SAME DRILL HOLE

B P B COAL LITHOLOGY LOG CALIBRATION DATA

JIG No 01	VALUE 300 @ 2" DIAM.	JIG CAL DATE 78/08/23	VALUE 3710 SDU @	g/cm ³	2 ins 590 cps
JIG MARK SHOWN AT ABOVE VALUE +		JIG No 118	SPAN 0.013	NORM $\frac{SDU}{CPS} = 7.42$	7 ins 950 cps

GAMMA RAY	DEPTH 100:1	COAL BULK DENSITY g/cm ³	CALIPER INCHES
-----------	-------------	-------------------------------------	----------------

HOLE SIZE CORRECTION DATA

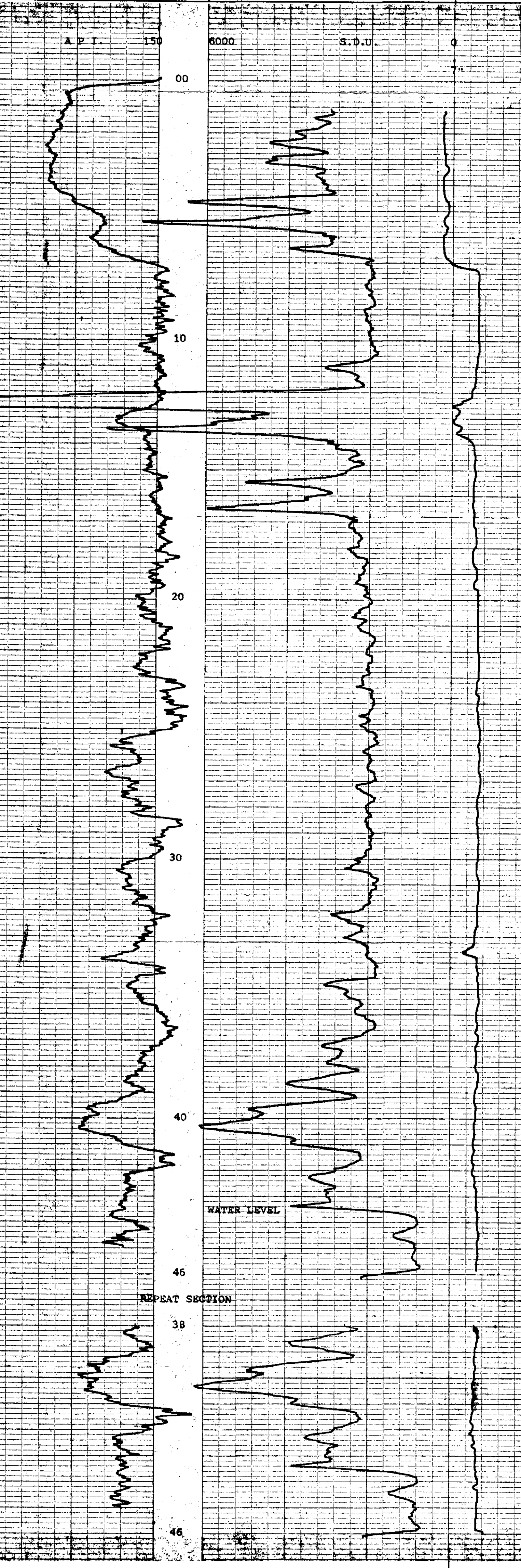
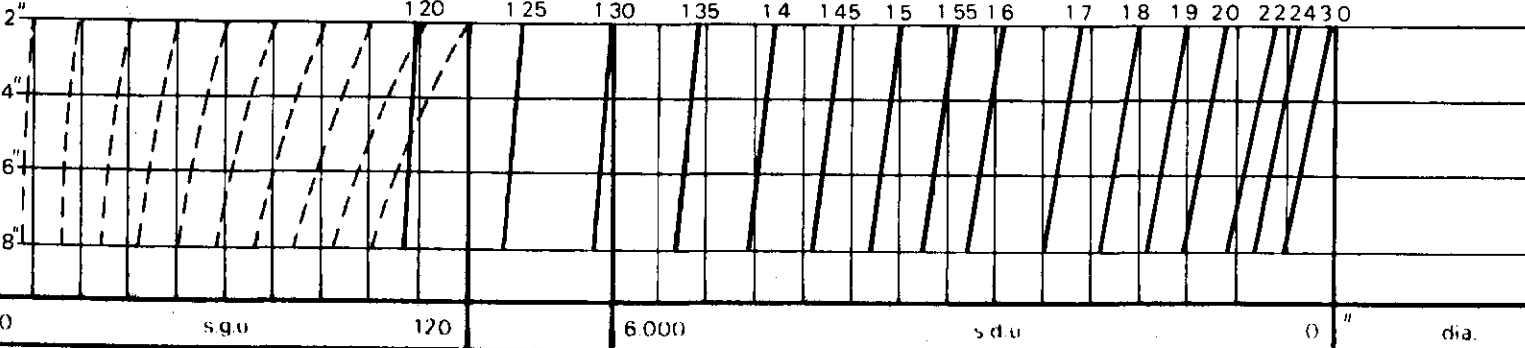

GAMMA RAY	DEPTH	COAL BULK DENSITY g/cm ³	CALIPER INCHES
-----------	-------	-------------------------------------	----------------

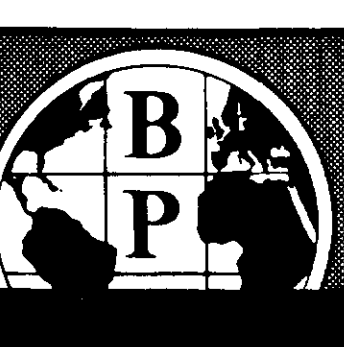

BOREHOLE	C.C. D.I.L. # 5	AREA	CORBIN B.C.
CLIENT	SHELL (CANADA) LTD.	COUNTRY	CANADA

COAL LITHOLOGY LOG

1 SHEET - COBEN 7(3)B EC 24-54

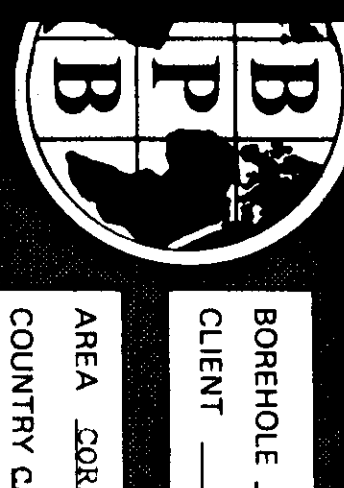

BOREHOLE: C.C. D.J. # 5-A
 CLIENT: SUELT (CANADA) LTD
 AREA: COBEN, B.C.
 COUNTY: CANADA
 DATE LOGGED: 28/09/12

LITHOLOGY LOG

FORMER DATA: (SUN)D, LAY, VRT
 DISTENSION OF P.D.: 8.8
 MAGNETISM: 1.30
 DEPTH REACHED: 192
 CASING SIZE: 7M
 BIT SIZES: 1 4... TO 7 2 4... TO 10
 CASING SIZES: 1 4... TO 7 2 4... TO 10

SONDE TYPE: FLUID DATA
 NAME: JICR, SEAL
 COAL COMBINATION: 23H
 SONDE: 386
 LOG SUITE: OPERATION DATA
 GAMMA RAY: 190
 LAST READING: 190
 INTERVAL LOGGED: 190
 UNIT - TRUCK No: 125/42
 CALIPER: 2
 ENGINEER: D. COBEN
 WITNESSES: (3)

EQUIPMENT AND RECORDING DATA													
COAL COMBINATION SONDE				TAPING		PANEL		CAL COEFF		DEPTHS		SEAM LOG RUN	
LOG	SONDE	EQUIPMENT	CALIBRATOR	LOG TAPED	RECORD DIRECT REPLAY	SPEED	T.C SECS	NORM	FROM	TO	INTERVAL		
GAMMA RAY	129	300A	P1	Y	2	d	2	3	1.43	189	0	189	y
DENSITY		100MC	3710	Y	2	d	2	1	7.42	190	0	190	y
CALIPER		SIDEWALL POSITION		Y	2	r	2	1/3	-	190	0	190	y

COAL QUALITY / SEAM THICKNESS LOG INTERVALS (Refer to relevant log)							
FROM	TO	165	158	150	119	110	74
20	5	5	23	6	25	49	138

ADDITIONAL SONDES RUN				REMARKS			
SONDE	LOG	GENERAL SCALE LOG	DETAIL SCALE LOG	REFER	TO	ADDITIONAL	HEADINGS
09	N-N	100:1					
P1	VERT						

B.P.B. COAL LITHOLOGY LOG

CALIBRATION DATA

JIG No. 01 VALUE 300 2" DIAM JIG MARK SHOWN AT ABOVE VALUE - 3
 JIG CAL DATE 78/08/20 VALUE 3710 (60UC) g/cm³ 2 ins 580 cps
 JIG No. 118 SPAN 0.013 NORM. SEMI CPS = 7.42 7 ins 950 cps

GAMMA RAY	DEPTH	COAL BULK DENSITY	CALIPER
		g/cm ³	INCHES

HOLE SIZE CORRECTION DATA


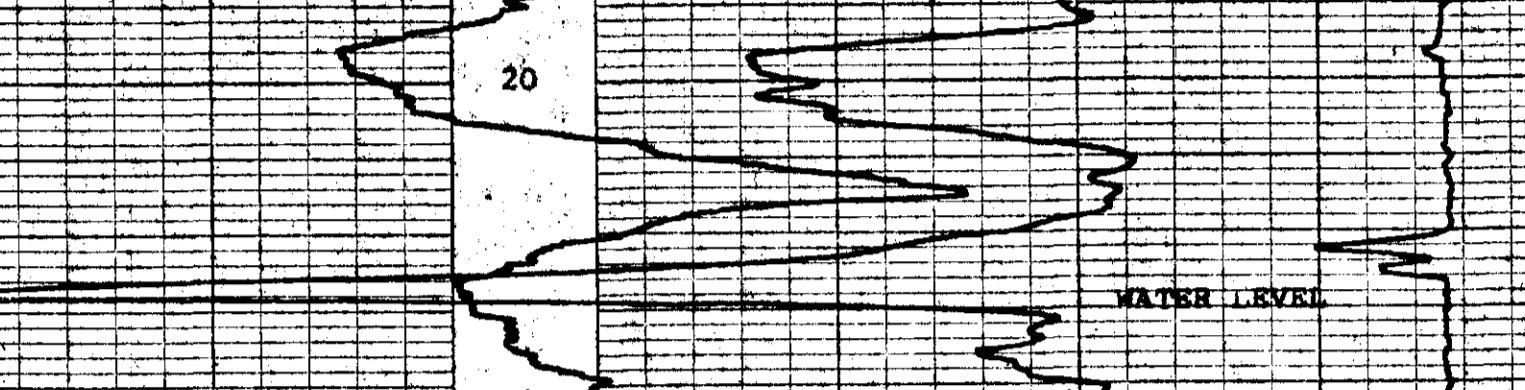

190 REPEAT SECTION 181 190

K-51161 - CORBIN 7/13/8. 02-24-28



FOCUSED ELECTRIC LOG

COMPANY SHELL (CANADA) LTD.
 HOLE C.C. D.J. # 23
 LOCATION ARTIST. COLUBIA COUNTRY CANADA
 ELEMENT DATUM GROUND LEVEL Elev. _____ m.
 LOG MEASURED FROM DRILL FLOOR 0.4 m above P.D.
 LOG MEASURED FROM _____ .. " .. 0.4 m above P.D.
 N
 Run No. [REDACTED] Date 1/6/77
 First Reading 143
 Last Reading 145
 Interval Measured 3.4
 Casing Bore 3.4
 Logging Driver 143.4
 Bottom Driller 149.0
 Mud Name WATER
 Viscosity 1.1 cP/CC
 Bit Size 4 3/8 to 3 1/2
 Casing Size 1 to 3 1/4
 Rm @ Meas Temp @ 52
 Rmt @ Meas Temp @ 52
 Rmc @ Meas Temp @ 52
 Source Rmf Rmc
 Rm @ BHT @ 52
 Rmt @ BHT @ 52
 Rmc @ BHT @ 52
 Logging Time 5 hr
 Trawl No. V25/42
 Recorder By D. COURAN
 Witness (6)

fold here

REMARKS

Changes in Mud Type or Additional Samples		Type Log	Depth	Scale Up Hole	Scale Down
Date	Sample No				
Depth-Driller					
Type Fluid in Hole					
Dens	Visc				
ph	Fluid Loss	ml			
Equipment Data					
Rm @ Meas Temp	@	52	Run No	Tool Type	Tool Position
Rmt @ Meas Temp	@	52			Other
Rmc @ Meas Temp	@	52			
Logging Data					
Log	From	To	Speed	T.C.	Norm
F.E.	143	5	2		

DEPTHS 100-1



DEPTHS 100-1

FOCUSSED ELECTRIC

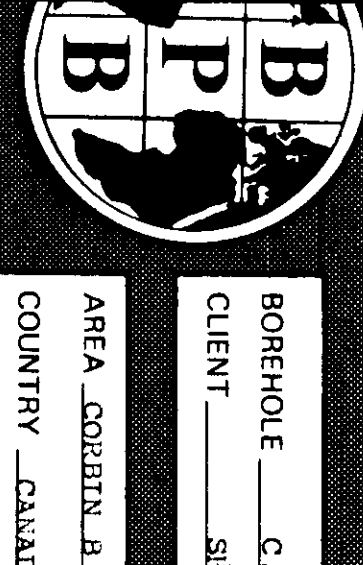

BORHOLE C. C. D.H.L. # 23
 CLIENT SIBEL (CANADA) LTD.
 AREA COASTIN. B. C.
 COUNTRY CANADA
 DATE LOGGED 26/07/29

DEPTH SCALE
 20 1
 2 OF 2 LOGS

BORHOLE DATA REFER TO LITHOLOGY LOG
 OPERATION DATA REFER TO LITHOLOGY LOG
 EQUIPMENT AND RECORDING DATA
 COAL COMBINATION SONDE

LOG
 LOG NO. 106
 TANKING
 SERIAL POSITION 2011
 COAL QUALITY LOG INTERVALS

SONDE TYPE: COAL QUALITY LOG INTERVALS
 COMBINATION SONDE
 FROM 144 118 61
 TO 123 115 63
 FROM 21 13 18
 TO 1 1 1
 REMARKS

LOG SUITE
 GAMMA RAY
 L.S. DENSITY
 386 6/6

B P B COAL QUALITY LOG

GAMMA RAY
 COAL BULK DENSITY
 g/cm³

DEPTH	COAL QUALITY	LOG INTERVALS
144	118	61
123	115	63
21	13	18
1	1	1

HOLE SIZE CORRECTION DATA	
2"	1.2
4"	1.3
6"	1.35
8"	1.4
10"	1.45
12"	1.5
14"	1.55
16"	1.6
18"	1.7
20"	1.8
22"	1.9
24"	2.0
26"	2.1
28"	2.2
30"	2.3
32"	2.4
34"	2.5
36"	2.6
38"	2.7
40"	2.8
42"	2.9
44"	3.0



REMARKS

K-SHEIL - COAL # 711318 02-24-23

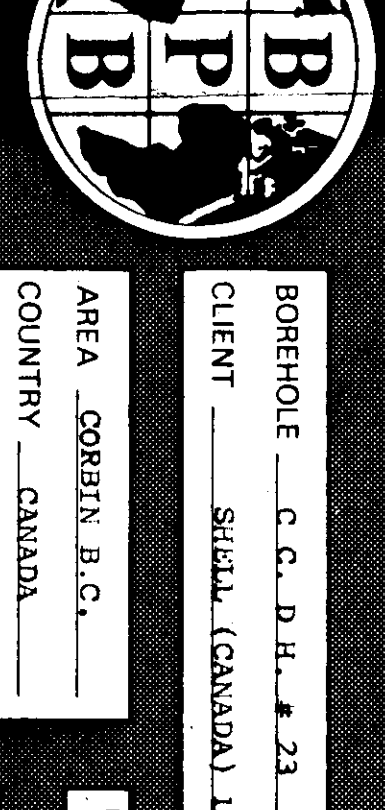

BOREHOLE C. C. D. H. # 23
 CLIENT SHEL, (CANADA) LTD.

AREA COBURN, B.C.
 COUNTRY CANADA
 DATE LOGGED 78/07/29

DEPTH SCALE
 20
 2. OF 2. LOGS

LOGS
 LOGS
 CALIBER Y Z I E Z I J

OPERATION DATA
 REFER TO LITHOLOGY LOG

EQUIPMENT AND RECORDING DATA
 REFER TO LITHOLOGY LOG

COAL COMBINATION SCORE
 SERIAL POSITION

SEAM THICKNESS LOG INTERVALS
 FROM 144 118 61
 TO 123 105 63
 INTERVAL 21 13 18

LOG SUITE
 CALIPER
 BR DENSITY

SONDE TYPE
 COAL COMBINATION
 SONDE

LOG SUITE
 CALIPER
 BR DENSITY

386 6/6

B PB SEAM THICKNESS LOG

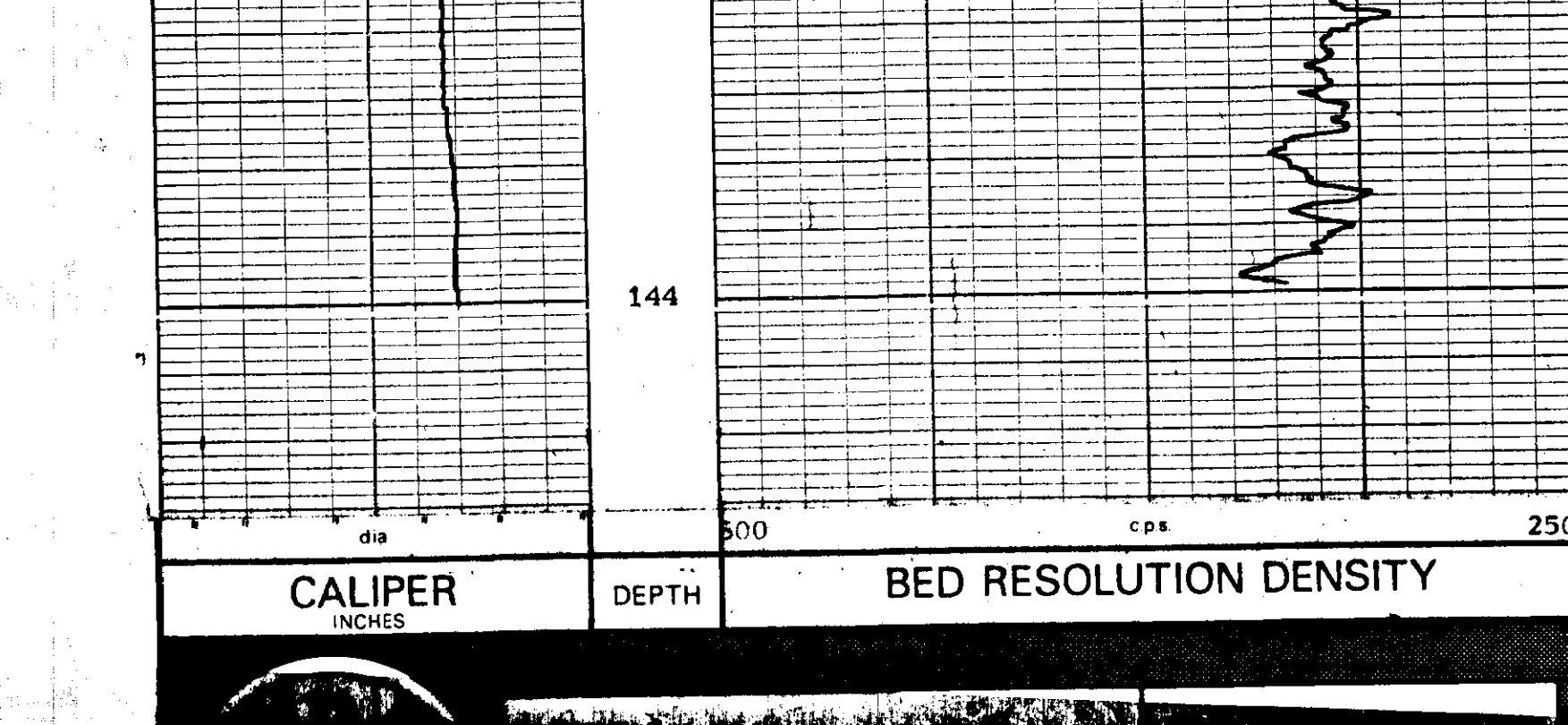


L-SHELL CORBIN 21(3)B

22-DH-23

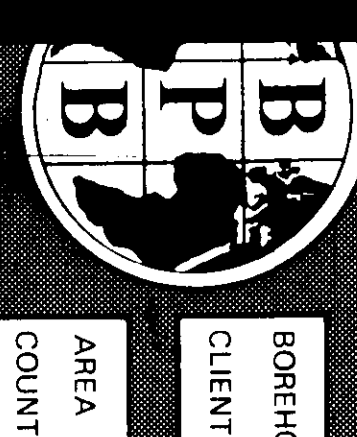

BOREHOLE C.C.D.H. # 23
CLIENT SHELL (CANADA) LTD.

AREA CORBIN, B.C.
COUNTRY CANADA

DATE LOGGED 28/07/79

DEPTH SCALE 20.1

SEAM THICKNESS LOG

LOG NO. 386
LOG DATE 28/07/79

SONDE TYPE
COAL COMBINATION
SONDE

LOG SUITE
CALIPER
88 DENSITY

SEAM THICKNESS LOG INTERVALS
FROM 1.44 TO 1.05
INITIAL 3.9
FINAL 3.9
TOTAL 3.9

REMARKS
10 386 1/6

B P B SEAM THICKNESS LOG



CALIPER INCHES DEPTH BED RESOLUTION DENSITY

15-Hall - COALIN 78(3)B Q2-R1-23

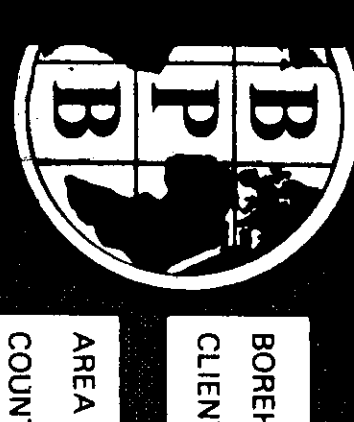

COAL LITHOLOGY LOG

SONDE TYPE: _____
 COAL COMBINATION SONDE: _____
 LOG SUITE: _____
 GAMMA RAY: _____
 CALIPER: _____

BOREHOLE: C.C. D.H. # 23
 CLIENT: SIBEL (CANADA) LTD.
 AREA: COBALT, B.C.
 COUNTRY: CANADA
 DATE LOGGED: 28/07/29

BOREHOLE DATA
 ESTIMATION OF: _____
 DEPTH REACHED: 149.4
 CASING SHOE: 3.4m
 BIT SIZES: 1 1/4" TO 3/4" TO 1/2" TO 1/4" TO 1/8" TO

OPERATION DATA
 LOG READING: 148
 INTERNAL LOGGED: 148
 UNIT-TICK MARK: V25.42
 ENGINEER: J. SOBRAN
 WITNESSES: (11) 1/6

LOG	EQUIPMENT	SOURCE	CALIBRATOR	LOG TAPED	TAPING RECORD SPEED	DIRECT REPLAY	PANEL SPEED	T.C. SECS	NORM	CAL COEFF	DEPTHS FROM	TO	SEAM LOG RUN	
GAMMA RAY	118		300A PT	y	2	d	2	3	1.43		147	0	147	y
DENSITY			3710CPS	y	2	d	2	1	8.5		148	0	148	y
CALIPER			SIDEWALL POSITION	y	2	r	2	1/3	-		148	0	148	y

COAL QUALITY	SEAM THICKNESS	LOG INTERVALS	REFER TO	INTERVAL TOTAL
FROM	144	118	81	
TO	123	105	63	
INTERVAL	21	13	18	52

SONDE	LOG	GENERAL SCALE	DETAIL SCALE	REFER TO ADDITIONAL HEADINGS
9	N-N	100:1		
F1	VERT.			
	F.S.	100:1		

B P B COAL LITHOLOGY LOG

CALIBRATION DATA

JIG No 01	VALU 800 @ 2" DIAM	JIG CAL DATE 78/06/18	VALUE 3710 CPS @ 100:1	g/cm ³	3 ins	535 cps
JIG MARK SHOWN AT ABOVE VALUE - 3		JIG No 118	SPAN 0.013	NORM	6 ins	795 cps

GAMMA RAY	DEPTH	COAL BULK DENSITY (g/cm ³)	CALIPER (INCHES)
-----------	-------	--	------------------

HOLE SIZE CORRECTION DATA


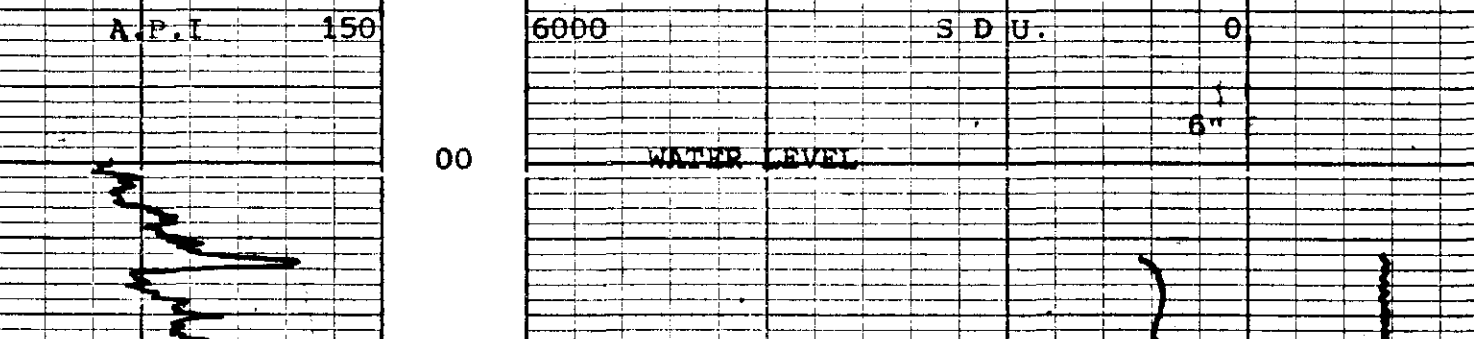

REPEAT SECTION

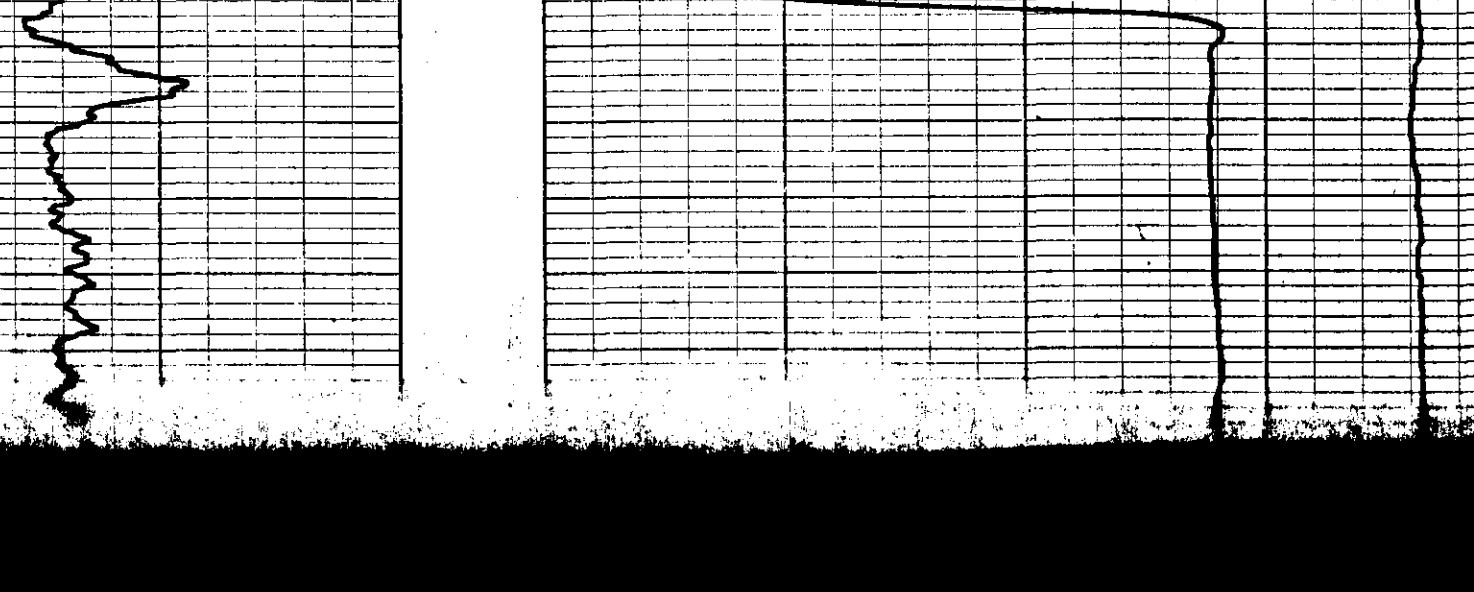

L-SHELL - COLEMAN 78(3)2 CC-DH-22



SONIC LOG

PANY SHELL (CANADA) LTD.
 C.O. D.H. # 22
 BRITISH COLUMBIA COUNTRY CANADA
 SECOND LEVEL Elev. m.
 Datum DRILL FLOOR 0.4m above P.D.
 measured from " " 0.4m above P.D.
 ing measured from " " "

Run No.	1	100	1
Date	78/07/23		
First Reading	123		
Last Reading	52		
Interval Measured	71		
Casing BHD	27		
Casing Driller	27		
Depth Reached	123.7		
Bottom Driller	123.0		
Mud Nature	WICK GBL		
SG Viscosity	1.1 gm/cc		
Bit Size	4" to TD		
1	to		
2	to		
3	to		
Casing Size 1	4 1/2 to 27		
Casing Size 2	to		
Fm @ Meas Temp	60.0hm @ 18°C		
Rmf @ Meas Temp	@		
Rmc @ Meas Temp	@		
BHT			
Operating Time	4 3/4 hr.		
Tuck No.	Y25/12		
Recorded By	D. GORMAN		
Witness			

REMARKS

Changes in Mud Type or Additional Samples		Scale Changes			
Date	Sample No.	Type Log	Depth	Scale Up Hole	Scale Down
Depth-Driller					
Type Fluid in Hole					
Dens.	Visc.				
ph	Fluid Loss				
Source of Sample		Equipment Data			
Rm @ Meas Temp	@	Run No.	Tool Type	Tool Position	Other
Rmf @ Meas Temp	@				
Rmc @ Meas Temp	@				
Source: Rmf		Logging Data			
Rm @ BHT	@	Log	Depths	Speed	T.C.
Rmf @ BHT	@		From To		
Rmc @ BHT	@	SONIC	123 52	6	2

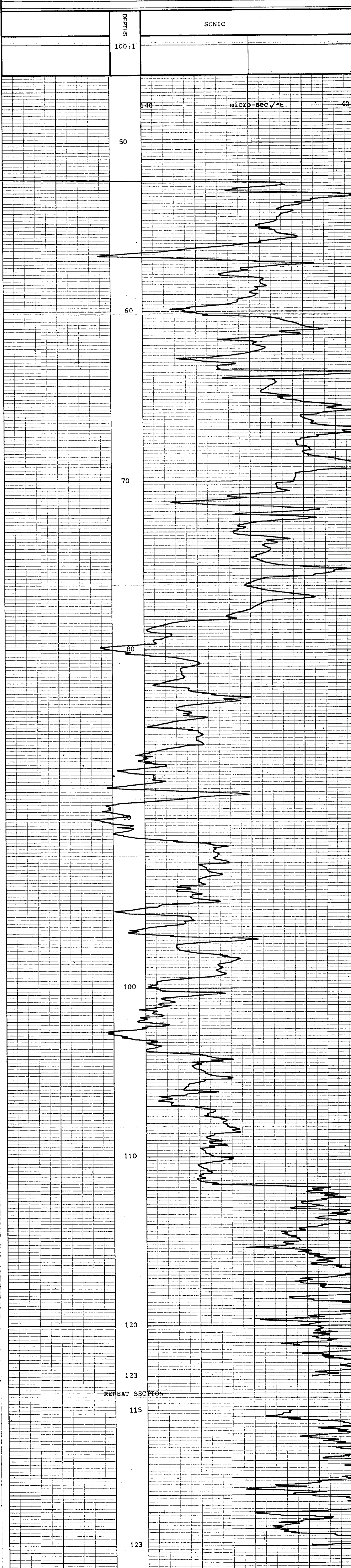

386
 6/

1-SHEET - COALN 71318 02-21-22

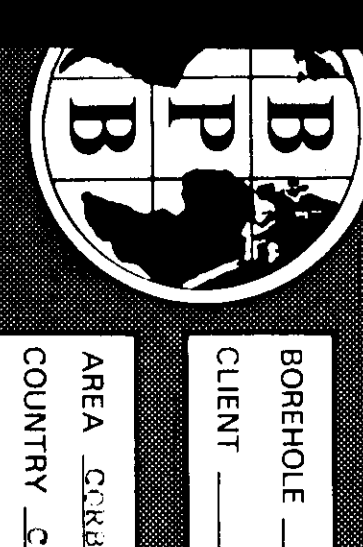

B.P.B. SEAM THICKNESS LOG	
BOREHOLE C.C.D.H. # 22 CLIENT SIBEL (CANADA) LTD. AREA COALN B.C. COUNTRY CANADA DATE LOGGED 7/9/72	DEPTH SCALE 20' I LOGS
BOREHOLE DATA REFER TO LITHOLOGY LOG OPERATION DATA REFER TO LITHOLOGY LOG EQUIPMENT AND RECORDING DATA REFER TO LITHOLOGY LOG	COAL COMBINATION SONDE LOG TAPPING PANEL LOG NO. 100 LOG SPEED 100 CALIPER Y 2 X 1/3 ARRANGEMENT Z 2 I 1 0 79
SONDE TYPE: _____ REFER TO LITHOLOGY LOG COAL: _____ SEAM THICKNESS LOG INTERVALS	FROM 113 TO 75 INTERVAL 40 FROM 75 TO 40 INTERVAL 40 FROM 40 TO 113 INTERVAL 40 REMARKS

B P B SEAM THICKNESS LOG

CALIPER INCHES	DEPTH	BED RESOLUTION DENSITY
dia	6'0	cps 250



CALIPER INCHES	DEPTH	BED RESOLUTION DENSITY
dia	6'0	cps 250

BOREHOLE C.C.D.H. # 22 CLIENT SIBEL (CANADA) LTD.	AREA COALN B.C. COUNTRY CANADA	SEAM THICKNESS LOG
--	-----------------------------------	---------------------------



SEAM THICKNESS LOG

386

6/6

L-SHELL CO. B.N. 7(3)8 20-24-22

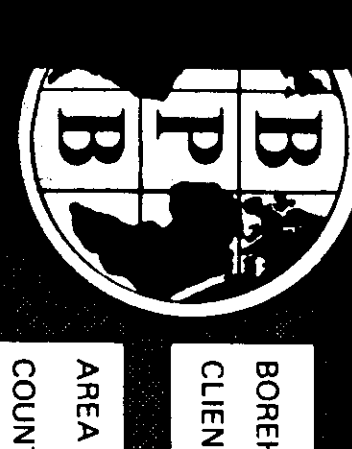

BOREHOLE C.C.D.H. # 22
 CLIENT SABLE (CANADA) LTD
 AREA CORAUX, A.C.
 COUNTRY CANADA
 DATE LOGGED 18/07/23

BOREHOLE DATA
 PERMANENT DRAIN SECTIONED LEVEL
 ELEVATION OF PD 8.8
 DRILLER
 MASSIFMENTS FROM DRILL FLOOR DRILL FLOOR
 DEPTH REACHED 123.7
 BIT SIZES 1 4 TO TD 2 27
 CASING SIZES 1 4 1/8 27 2 TO TO
 FLUID DATA

SONDE TYPE: JIG CAL 38L
COAL COMBINATION SONDE: 1.1 SHU CC
LOG SUITE: GAMMA RAY
 L.S DENSITY
 CALIPER
OPERATION DATA
 FIRST READING 123
 LAST READING 0
 INTERVAL LOGGED 123
 UNIT - TRACK NO 225/42
 ENGINEER D. GORAN
 WITNESSES (16) 6/

EQUIPMENT AND RECORDING DATA												
COAL COMBINATION SONDE:												
LOG	EQUIPMENT			TAPING			PANEL		CAL COEFF		SEAM LOG RUN	
SONDE	SOURCE	CALIBRATOR	LOG TAPED	RECORD SPEED	DIRECT or REPLAY	SPEED	IC SECS	NORM	FROM	TO	INTERVAL	
GAMMA RAY	118	300API	y	9	d	9	1	1.43	122	0	122	y
L.S DENSITY		100mC	y	9	d	9	1/3	8.65	123	0	123	y
CALIPER		SIDEWALL POSITION	y	9	d	9	1/3		123	0	123	y

COAL QUALITY/SEAM THICKNESS LOG INTERVALS (Refer to relevant log)			INTERVAL TOTAL
FROM	115		40
TO	75		
INTERVAL	40		

ADDITIONAL SONDES RUN				REMARKS
SONDE	LOG	GENERAL SCALE LOG	DETAIL SCALE LOG	
09	N-N	100:1		
	SONIC	100:1		

B P B COAL LITHOLOGY LOG
CALIBRATION DATA

JIG No. 01 VALU800 @ 2" DIAM. JIG CAL DATE 78/06/18 VALUE 3710 SDU @ g/cm³ 2 ms 415 cps
 JIG MARK SHOWN AT ABOVE VALUE = 3 JIG No 118 SPAN 0.013 NORM 8.65 7 ms 810 cps

GAMMA RAY DEPTH **COAL BULK DENSITY** CALIPER INCHES

HOLE SIZE CORRECTION DATA


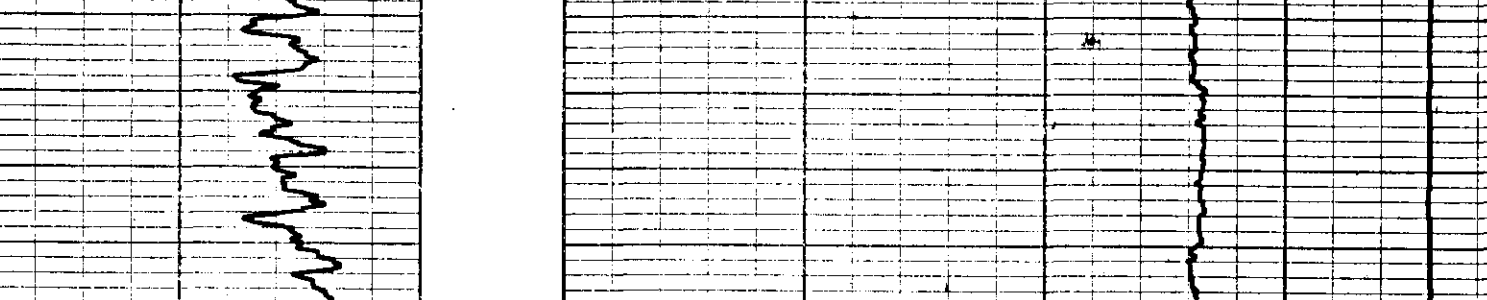

GAMMA RAY DEPTH **COAL BULK DENSITY** CALIPER

L-SHELL-02828M 281818 Q2-DH-21-1



NEUTRON-NEUTRON LOG

COMPANY SHELL (CANADA) LTD.
 BOREHOLE C.C.D.I. # 21
 STATE BRITISH COLUMBIA COUNTRY CANADA
 NEUTRON-NEUTRON LOG
 Instrument JRC-100 JLEVEL Elev. m.
 measured from DRILL FLOOR 0.5 m above P.D.
 Log measured from " " 0.5 m above P.D.

Run No.	1	100.1		
Date	7/8/79	05		
Log No.	136			
Log Name	136			
Log Depth	17			
Log Interval	136.6			
Log Start	156.0			
Log End	173.6			
Log Type	NEUTRON-NEUTRON			

REMARKS		Scale Changes	
Changes in Mud Type or Additional Samples	Type Log	Depth	Scale Up Hole
Date Sample No.			Scale Down
Depth-Driller			
Type Fluid in Hole			
Dens	Visc		
ph	Fluid Loss	mi	
Source of Sample			
Rm @ Meas Temp	%	@	%
Rmf @ Meas Temp	%	@	%
Rmc @ Meas Temp	%	@	%
Source: Rmf	Rmc		
Rm @ BHT	%	@	%
Rmf @ BHT	%	@	%
Rmc @ BHT	%	@	%

VERTICALITY RUN		Logging Data	
Log	Depth	Speed	T.C.
136m	4.0	N119°E	
120m	2.6		
105m	2.6		
90m	2.6		
75m	2.6		
60m	3.3		
45m	2.4		
30m	3.1		
15m	3.1		
5m	2.4		



DEPTH	100.1		
NEUTRON-NEUTRON			

COMPANY SHELL (CANADA) LTD
 BOREHOLE C.C.D.I. # 21
 STATE BRITISH COLUMBIA
 COUNTRY CANADA

386/6

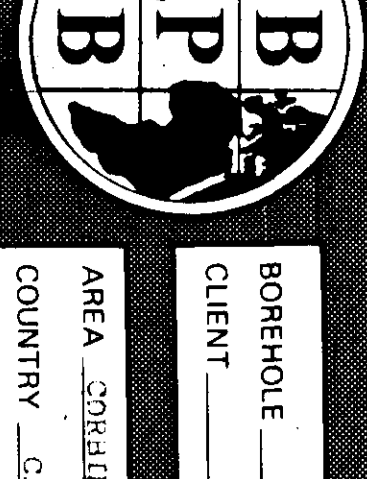

BOREHOLE: S.C. 04, # 21
 CLIENT: SHEL (CANADIAN LTD.)
 AREA: SONGBIN B.C.
 COUNTRY: CANADA
 DEPTH SCALE: 20.1
 DATE LOGGED: 7/27/05

COAL QUALITY LOG
 BOREHOLE DATA: REFER TO LITHOLOGY LOG
 OPERATION DATA: REFER TO LITHOLOGY LOG
 EQUIPMENT AND RECORDING DATA

SONDE TYPE: COAL COMBINATION SONDE
 LOG SUITE: GAMMA RAY
 L.S. DENSITY

BPB COAL QUALITY LOG

DEPTH: GAMMA RAY
 COAL BULK DENSITY g/cm^3

HOLE SIZE CORRECTION DATA

DEPTH (m)	125	13	35	14	145	15	55	16	17	18	19	20	22	24	30
2'															
4'															
6'															
8'															



COAL QUALITY LOG INTERVALS

FROM	TO	INTERVAL	VAL	UNIT
103	107	4		
107	113	6		
113	117	4		
117	121	4		
121	125	4		
125	127	2		
127	129	2		
129	131	2		
131	133	2		
133	135	2		
135	136	1		

REMARKS: (8)

F-5142-002811 71318 GC-2H-21

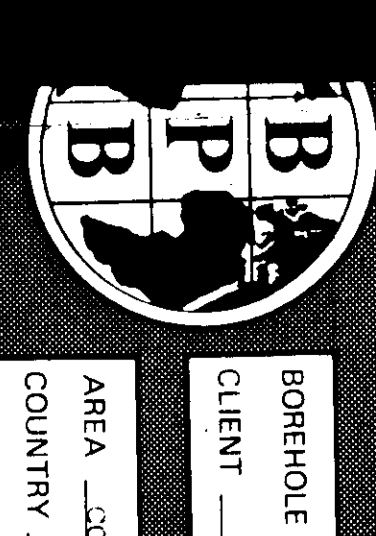

BOREHOLE C.C. D. # 21
 CLIENT Shell (Canada) Ltd.

AREA Colombia, S.C.
 COUNTRY Colombia
 DATE LOGGED 7/20/2005

BOREHOLE DATA REFER TO LITHOLOGY LOG
 OPERATION DATA REFER TO LITHOLOGY LOG

EQUIPMENT AND RECORDING DATA
 LOG COMBINATION SOURCE SIDEWALL POSITION

LOG TAPING RECORD SPEED 2
 CALIPER 1.00 1.75 2.00 2.25 2.50 2.75 3.00 3.25 3.50 3.75 4.00 4.25 4.50 4.75 5.00 5.25 5.50 5.75 6.00 6.25 6.50 6.75 7.00 7.25 7.50 7.75 8.00 8.25 8.50 8.75 9.00 9.25 9.50 9.75 10.00

SONDE TYPE
 LOGAL COMBINATION SONDE
 SEAM THICKNESS LOG INTERVALS

LOG SUITE
 CALIPER 3.86
 BR DENSITY 1.3

REMARKS
 FULL LOGGED PARTIALLY OPEN AND
 EXHAUSTIVE THERMAL DRILL AIDS.

B P B SEAM THICKNESS LOG



CALIPER INCHES BED RESOLUTION DENSITY cps

L-5866 - COBEN 7(5)B - CC-24 21

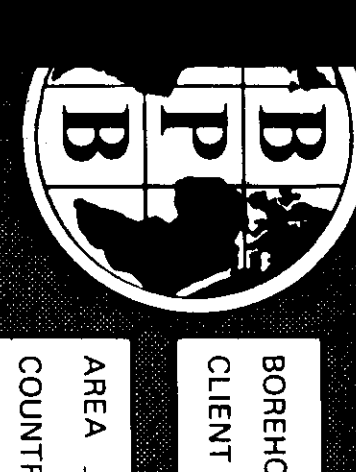

BOREHOLE C.C. 24-21
 CLIENT STEEL (CANADA) LTD

AREA CLARKEVILLE
 COUNTRY CANADA
 DATE LOGGED 28/09/05

BOREHOLE DATA
 PERMANENT DATA
 ELEVATION OF HD
 CASING REACHED
 CASING SIZE

LITHOLOGY LOG

SONDE TYPE
 COAL COMBINATION
 SONDE

LOG SUITE
 GAMMA RAY
 L.S. DENSITY
 CALIPER

OPERATION DATA
 20

LOG	EQUIPMENT	TAPING	RECORD	DIRECT	PANEL	CAL	DEPTH	SEAM
SONDE	SOURCE	LOG TAPE	SPEED	REPLAY	T.C. SECS	COEFF	FROM	LOG RUN
GAMMA RAY	129	300A P1	y	9	d	9	1 1.43	135 0 135 y
L.S. DENSITY		3710	y	9	d	9	1/3 7.42	136 0 136 y
CALIPER	SIDEWALL POSITION		y	9	r	9	1/3	136 0 136 y

COAL QUALITY/SEAM THICKNESS LOG INTERVALS (Refer to relevant log)	INTERVAL TOTAL
FROM 136	
TO 103	
INTERVAL 33	33

SONDE	LOG	GENERAL SCALE	DETAIL SCALE	REFER TO ADDITIONAL HEADINGS	REMARKS
09	N-N	100:1			TOP 125m LOGGED THROUGH DRILL RODS.
P1	VcRT				TOOL SLOWED TO 2m/min. FROM 136m to 100m. GAMMA T.C. = 3sec. L.S.D. T.C. = 1sec.

B PB COAL LITHOLOGY LOG

CALIBRATION DATA

JIG No. 01	VALUE 300 2" DIAM	JIG CAL DATE 7/10/08	VALUE 3710	SDU @ g/cm ³	2 ins 580 cps
JIG MARK SHOWN AT ABOVE VALUE		JIG No. 119	SPAN 0.013	NORM $\frac{SEU}{CPS} = 7.42$	7 ins 950 cps

GAMMA RAY	DEPTH	COAL BULK DENSITY	CALIPER INCHES
-----------	-------	-------------------	----------------

HOLE SIZE CORRECTION DATA


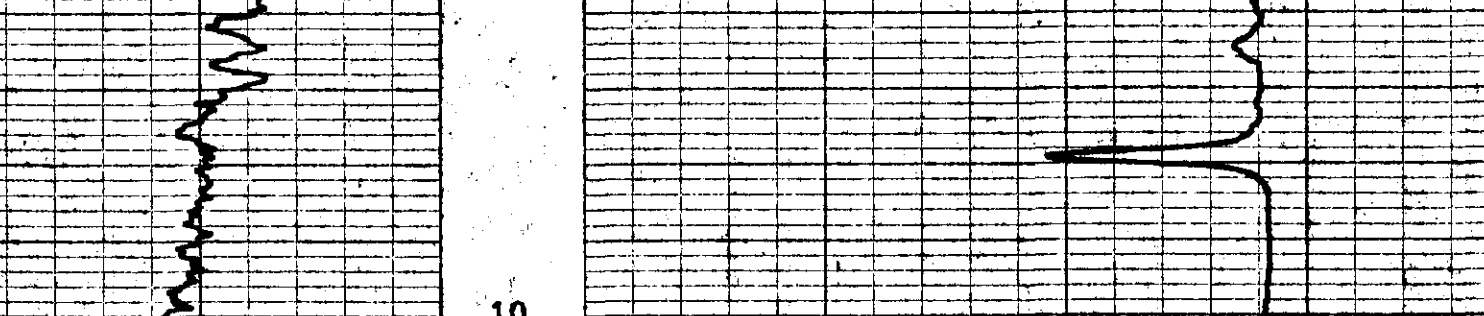

REPEAT SECTION 127 136

L-SHELL-COORAN-78(3)B-02-DH-20A

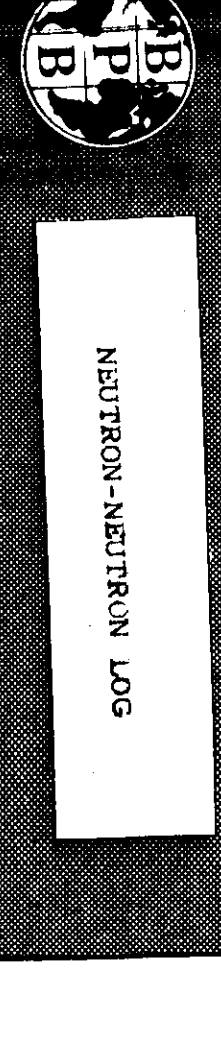

NEUTRON-NEUTRON LOG

COMPANY SHELL (CANADA) LTD.
 BOREHOLE C.C.D.H. # 20A
 STATE BRITISH COLUMBIA COUNTRY CANADA
 MEASUREMENT DATE 78/08/14 ELEV. 0.4 m. above P.D.
 MEASURED FROM DRILL FLOOR 0.4 m. above P.D.
 LOG MEASURED FROM "

GROUP REF. 1	100:1	N	100:1
Scale	1	100:1	
Date	78/08/14		
First Reading	96		
Last Reading	0		
Inherent Measured	96		
Counting Error	40		
Counting Rate	96.5		
Source Count Rate	103.0		
Mud Matrix	WATER: GEL		
SG	1.03		
BI Size 1	4.5" to 40"		
BI Size 2	4.5" to TD		
BI Size 3	4.5" to TD		
BI Size 4	4.5" to TD		
BI Size 5	4.5" to TD		
BI Size 6	4.5" to TD		
BI Size 7	4.5" to TD		
BI Size 8	4.5" to TD		
BI Size 9	4.5" to TD		
BI Size 10	4.5" to TD		
BI Size 11	4.5" to TD		
BI Size 12	4.5" to TD		
BI Size 13	4.5" to TD		
BI Size 14	4.5" to TD		
BI Size 15	4.5" to TD		
BI Size 16	4.5" to TD		
BI Size 17	4.5" to TD		
BI Size 18	4.5" to TD		
BI Size 19	4.5" to TD		
BI Size 20	4.5" to TD		
BI Size 21	4.5" to TD		
BI Size 22	4.5" to TD		
BI Size 23	4.5" to TD		
BI Size 24	4.5" to TD		
BI Size 25	4.5" to TD		
BI Size 26	4.5" to TD		
BI Size 27	4.5" to TD		
BI Size 28	4.5" to TD		
BI Size 29	4.5" to TD		
BI Size 30	4.5" to TD		
BI Size 31	4.5" to TD		
BI Size 32	4.5" to TD		
BI Size 33	4.5" to TD		
BI Size 34	4.5" to TD		
BI Size 35	4.5" to TD		
BI Size 36	4.5" to TD		
BI Size 37	4.5" to TD		
BI Size 38	4.5" to TD		
BI Size 39	4.5" to TD		
BI Size 40	4.5" to TD		
BI Size 41	4.5" to TD		
BI Size 42	4.5" to TD		
BI Size 43	4.5" to TD		
BI Size 44	4.5" to TD		
BI Size 45	4.5" to TD		
BI Size 46	4.5" to TD		
BI Size 47	4.5" to TD		
BI Size 48	4.5" to TD		
BI Size 49	4.5" to TD		
BI Size 50	4.5" to TD		
BI Size 51	4.5" to TD		
BI Size 52	4.5" to TD		
BI Size 53	4.5" to TD		
BI Size 54	4.5" to TD		
BI Size 55	4.5" to TD		
BI Size 56	4.5" to TD		
BI Size 57	4.5" to TD		
BI Size 58	4.5" to TD		
BI Size 59	4.5" to TD		
BI Size 60	4.5" to TD		
BI Size 61	4.5" to TD		
BI Size 62	4.5" to TD		
BI Size 63	4.5" to TD		
BI Size 64	4.5" to TD		
BI Size 65	4.5" to TD		
BI Size 66	4.5" to TD		
BI Size 67	4.5" to TD		
BI Size 68	4.5" to TD		
BI Size 69	4.5" to TD		
BI Size 70	4.5" to TD		
BI Size 71	4.5" to TD		
BI Size 72	4.5" to TD		
BI Size 73	4.5" to TD		
BI Size 74	4.5" to TD		
BI Size 75	4.5" to TD		
BI Size 76	4.5" to TD		
BI Size 77	4.5" to TD		
BI Size 78	4.5" to TD		
BI Size 79	4.5" to TD		
BI Size 80	4.5" to TD		
BI Size 81	4.5" to TD		
BI Size 82	4.5" to TD		
BI Size 83	4.5" to TD		
BI Size 84	4.5" to TD		
BI Size 85	4.5" to TD		
BI Size 86	4.5" to TD		
BI Size 87	4.5" to TD		
BI Size 88	4.5" to TD		
BI Size 89	4.5" to TD		
BI Size 90	4.5" to TD		
BI Size 91	4.5" to TD		
BI Size 92	4.5" to TD		
BI Size 93	4.5" to TD		
BI Size 94	4.5" to TD		
BI Size 95	4.5" to TD		
BI Size 96	4.5" to TD		
BI Size 97	4.5" to TD		
BI Size 98	4.5" to TD		
BI Size 99	4.5" to TD		
BI Size 100	4.5" to TD		
BI Size 101	4.5" to TD		
BI Size 102	4.5" to TD		
BI Size 103	4.5" to TD		
BI Size 104	4.5" to TD		
BI Size 105	4.5" to TD		
BI Size 106	4.5" to TD		
BI Size 107	4.5" to TD		
BI Size 108	4.5" to TD		
BI Size 109	4.5" to TD		
BI Size 110	4.5" to TD		
BI Size 111	4.5" to TD		
BI Size 112	4.5" to TD		
BI Size 113	4.5" to TD		
BI Size 114	4.5" to TD		
BI Size 115	4.5" to TD		
BI Size 116	4.5" to TD		
BI Size 117	4.5" to TD		
BI Size 118	4.5" to TD		
BI Size 119	4.5" to TD		
BI Size 120	4.5" to TD		
BI Size 121	4.5" to TD		
BI Size 122	4.5" to TD		
BI Size 123	4.5" to TD		
BI Size 124	4.5" to TD		
BI Size 125	4.5" to TD		
BI Size 126	4.5" to TD		
BI Size 127	4.5" to TD		
BI Size 128	4.5" to TD		
BI Size 129	4.5" to TD		
BI Size 130	4.5" to TD		
BI Size 131	4.5" to TD		
BI Size 132	4.5" to TD		
BI Size 133	4.5" to TD		
BI Size 134	4.5" to TD		
BI Size 135	4.5" to TD		
BI Size 136	4.5" to TD		
BI Size 137	4.5" to TD		
BI Size 138	4.5" to TD		
BI Size 139	4.5" to TD		
BI Size 140	4.5" to TD		
BI Size 141	4.5" to TD		
BI Size 142	4.5" to TD		
BI Size 143	4.5" to TD		
BI Size 144	4.5" to TD		
BI Size 145	4.5" to TD		
BI Size 146	4.5" to TD		
BI Size 147	4.5" to TD		
BI Size 148	4.5" to TD		
BI Size 149	4.5" to TD		
BI Size 150	4.5" to TD		
BI Size 151	4.5" to TD		
BI Size 152	4.5" to TD		
BI Size 153	4.5" to TD		
BI Size 154	4.5" to TD		
BI Size 155	4.5" to TD		
BI Size 156	4.5" to TD		
BI Size 157	4.5" to TD		
BI Size 158	4.5" to TD		
BI Size 159	4.5" to TD		
BI Size 160	4.5" to TD		
BI Size 161	4.5" to TD		
BI Size 162	4.5" to TD		
BI Size 163	4.5" to TD		
BI Size 164	4.5" to TD		
BI Size 165	4.5" to TD		
BI Size 166	4.5" to TD		
BI Size 167	4.5" to TD		
BI Size 168	4.5" to TD		
BI Size 169	4.5" to TD		
BI Size 170	4.5" to TD		
BI Size 171	4.5" to TD		
BI Size 172	4.5" to TD		
BI Size 173	4.5" to TD		
BI Size 174	4.5" to TD		
BI Size 175	4.5" to TD		
BI Size 176	4.5" to TD		
BI Size 177	4.5" to TD		
BI Size 178	4.5" to TD		
BI Size 179	4.5" to TD		
BI Size 180	4.5" to TD		
BI Size 181	4.5" to TD		
BI Size 182	4.5" to TD		
BI Size 183	4.5" to TD		
BI Size 184	4.5" to TD		
BI Size 185	4.5" to TD		
BI Size 186	4.5" to TD		
BI Size 187	4.5" to TD		
BI Size 188	4.5" to TD		
BI Size 189	4.5" to TD		
BI Size 190	4.5" to TD		
BI Size 191	4.5" to TD		
BI Size 192	4.5" to TD		
BI Size 193	4.5" to TD		
BI Size 194	4.5" to TD		
BI Size 195	4.5" to TD		
BI Size 196	4.5" to TD		
BI Size 197	4.5" to TD		
BI Size 198	4.5" to TD		
BI Size 199	4.5" to TD		
BI Size 200	4.5" to TD		

REMARKS

Changes in Mud Type or Additional Samples		Scale Changes	
Date	Sample No.	Type Log	Scale Up Hole
Depth - Driller		Depth	Scale Down
Type Fluid in Hole			
Dens	Visc		
ph	Fluid Loss		
Source of Sample			
Rm @ Meas Temp		Run No.	Tool Type
Rmf @ Meas Temp		Tool Position	Other
Rmc @ Meas Temp			
Source: Rmf	Rmc		
Rm @ BHT			
Rmf @ BHT			
Rmc @ BHT			

TEST HOLE LOGGED THROUGH THE DRILL RODS.

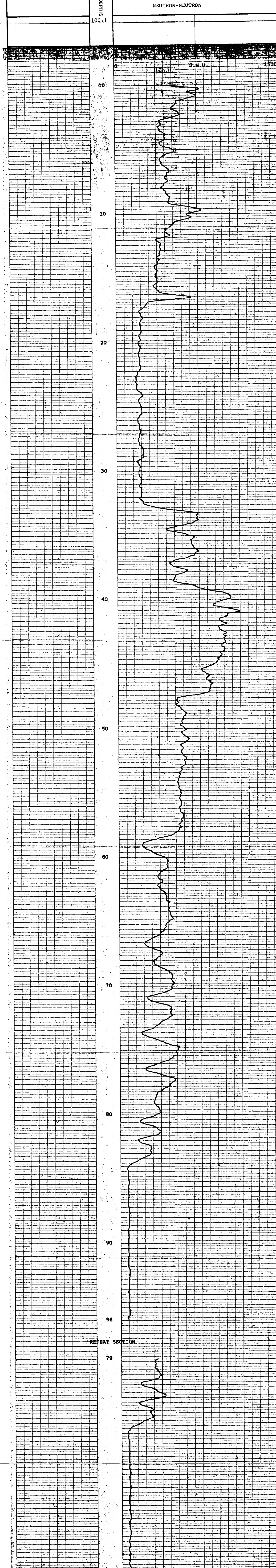

COMPANY SHELL (CANADA) LTD.
 BOREHOLE C.C.D.H. # 20-A
 STATE BRITISH COLUMBIA
 COUNTRY CANADA

386

K-SHELF COAL BIN 28(3)2 00-01-20A

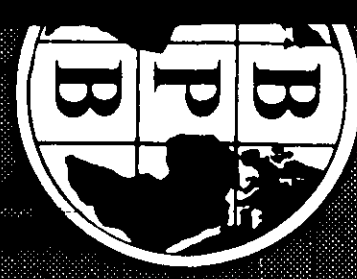

BOREHOLE C.C. P.H. # 20-A
 CLIENT SHELL (CANADA) LTD.

AREA CORAIRM, H.C.
 DEPTH SCALE 20.1

COUNTRY CANADA
 DATE LOGGED 28/08/15

BOREHOLE DATA REFER TO LITHOLOGY LOG
 OPERATION DATA REFER TO LITHOLOGY LOG

EQUIPMENT AND RECORDING DATA

COAL COMBINATION SONDE

LOG TAPPING SIDEWALL POSITION
 LOG RECORDING SPEED PANEL OFF
 LABEL SPEED INDEX 1.43
 GAMMA 1 2 1 1.43
 RAY 2 1 1.43
 L.DENSITY 2 1.43
 SOURCE SONDE AND CALIBRATION
 REFER TO LITHOLOGY LOG

SONDE TYPE:
 COAL COMBINATION SONDE

LOG SUITE:
 GAMMA RAY
 L.S. DENSITY

COAL QUALITY LOG INTERVALS
 FROM 100
 TO 81
 INTERVAL 19
 FROM
 TO
 INTERVAL TOTAL 19
 REMARKS
 386 6/16

B P B COAL QUALITY LOG

DEPTH	GAMMA RAY	
	COAL BULK DENSITY g/cm ³	
HOLE SIZE CORRECTION DATA		
2"	1.25	1.30
4"	1.35	1.40
6"	1.45	1.50
8"	1.55	1.60
	1.7	1.8
	1.9	2.0
	2.2	2.4
	2.3	3.0
	120	0
	6,000	0

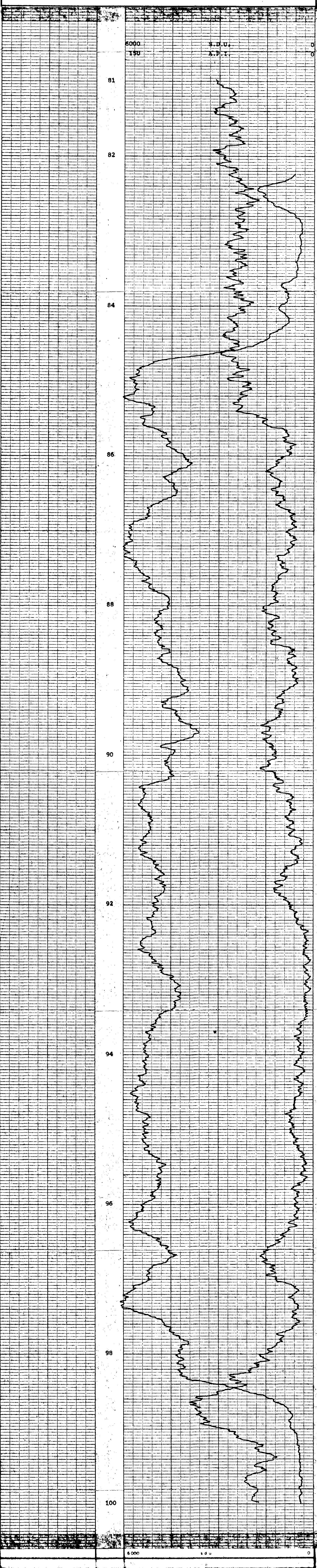

K-SHELL COALIN 7(3)E OE-DH-204

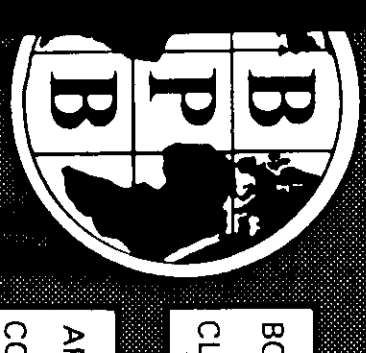

BOREHOLE C.C.D.I. # 20-A
 CLIENT SHELL (CANADA) LTD.

DEPTH SCALE
 20:1

AREA COBAIN, B.C.
 COUNTRY CANADA
 DATE LOGGED 28/08/15

BOREHOLE DATA REFER TO LITHOLOGY LOG

OPERATION DATA REFER TO LITHOLOGY LOG

EQUIPMENT AND RECORDING DATA

SEAM THICKNESS LOG

SONDE TYPE: COAL COMBINATION SONDE
 SEAM THICKNESS LOG INTERVALS

LOG SUITE:
 CALIPER
 BR DENSITY

FROM	100	INTERNAL	
TO	81	INTERNAL	
INTERVAL	19	INTERNAL	
FROM		INTERNAL	
TO		INTERNAL	
INTERNAL		TOTAL	± 1.9

REMARKS
 (23) 386 6/6

B P B SEAM THICKNESS LOG

CALIPER INCHES	DEPTH	BED RESOLUTION DENSITY cps
----------------	-------	----------------------------

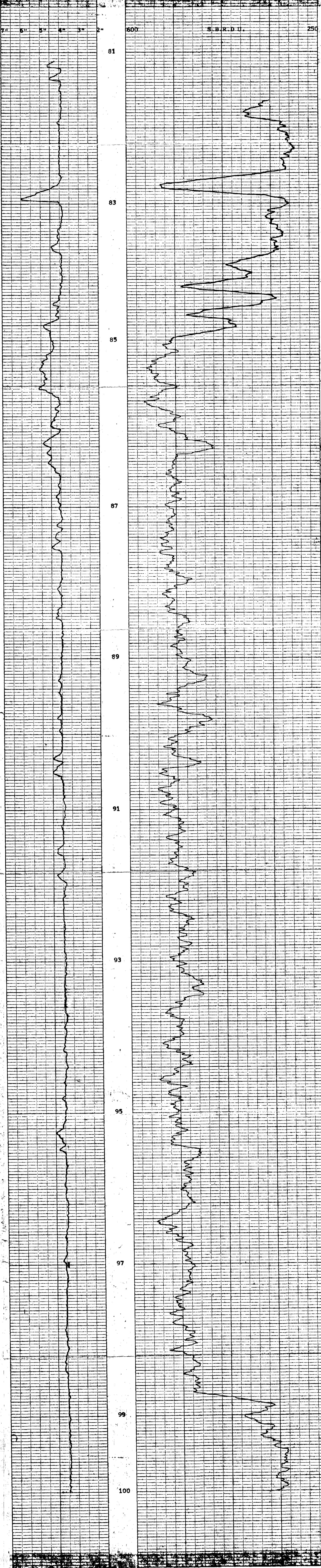

CALIPER INCHES	DEPTH	BED RESOLUTION DENSITY cps
----------------	-------	----------------------------



L-SHELL - CORBIN 72 (3) B CD-DH-19

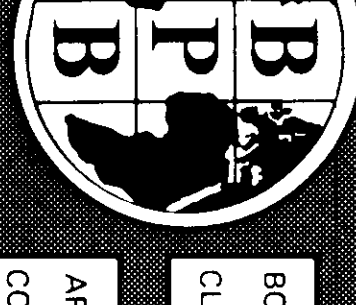

BOREHOLE C.C.D. 1.44
 CLIENT SHELL (CANADA) LTD.

AREA BRITAIN P.C.
 DEPTH SCALE 20.1
 COUNTRY CANADA
 DATE LOGGED 78/08/21

BOREHOLE DATA REFER TO LITHOLOGY LOG
 OPERATION DATA REFER TO LITHOLOGY LOG
 EQUIPMENT AND RECORDING DATA

COAL COMBINATION SONDE
 LOG TAPPING PANEL OFF
 LOG RECORDING SPEED 3000
 CALIPER 1/2 2 1
 STRIKES 1 2 1

SONDE TYPE: LOG INTERVALS
 COAL COMBINATION SONDE

LOG SUITE: 386
 CALIPER 6
 BR DENSITY 29

B P B SEAM THICKNESS LOG

CALIPER INCHES	DEPTH	BED RESOLUTION DENSITY
dia		cps



REMARKS: TIA LOGGING INC. - J.A.C.
 WITH THE DRILLING LOGS

L-SHELL - OCEAN 7 (3) B C-24-19



BOREHOLE C. C. D. H. #19
CLIENT SHELL (CANADA) LTD.

AREA CORBIN #C
COUNTRY CANADA
DATE LOGGED 78/09/21

LITHOLOGY LOG

SONDE TYPE: COAL
COMBINATION SONDE
LOG SUITE: GAMMA RAY
L.S. DENSITY CALIPER

FIRST READING 104
LAST READING 0
INTERVAL LOGGED 104
UNIT - TRUCK NO. V33/42
ENGINEER D. JORRAN
WITNESS

EQUIPMENT AND RECORDING DATA													
COAL COMBINATION SONDE:													
LOG	EQUIPMENT	TAPING	PANEL	CAL	DEPTH	SEAM LOG RUN							
SONDE	SOURCE	CALIBRATOR	LOG TAPE	RECORD SPEED	DIRECT OF REPLAY	SPEED	T.C. SECS	NORM	FROM	TO	INTERVAL		
GAMMA RAY		300AP	Y	9	d	9	1	1.43	103	0	103	Y	
DENSITY		3710C2-B	Y	9	d	9	1/3	7.54	"	"	"	Y	
CALIPER	109	SIDEWALL POSITION											

COAL QUALITY / SEAM THICKNESS LOG INTERVALS (Refer to relevant log)

FROM	70	INTERVAL TOTAL	
TO	41		
INTERVAL	29		29

ADDITIONAL SONDES RUN				REMARKS	
SONDE	LOG	GENERAL SCALE LOG	DETAIL SCALE LOG	REFER TO ADDITIONAL HEADINGS	
9	N-N	100:1			TOOL SLOWED TO 2m/min. OVER COAL SEAMS. GAMMA T.C. = 3sec., L.S.D.
					T.C. = 1sec., THE LOGGING TOOL PLACE WITHIN THE DRILL RODS.

B PB COAL LITHOLOGY LOG

CALIBRATION DATA

JIG No 01 VALUE 30@ 2" DIAM. JIG CAL DATE 78/06/18 VALUE 3710 DU @ g/cm³ ins cps

JIG MARK SHOWN AT ABOVE VALUE + 3 JIG No 118 SPAN 0.013 NORM 8.4 ins cps

GAMMA RAY DEPTH COAL BULK DENSITY CALIPER

HOLE SIZE CORRECTION DATA

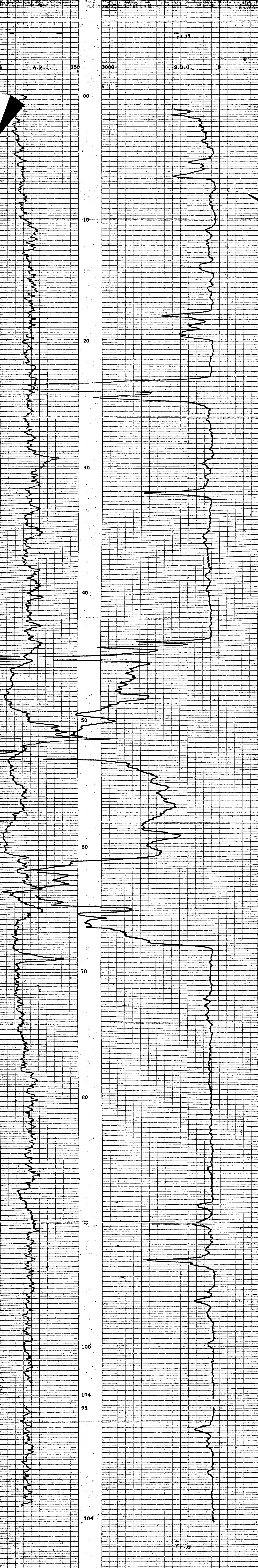
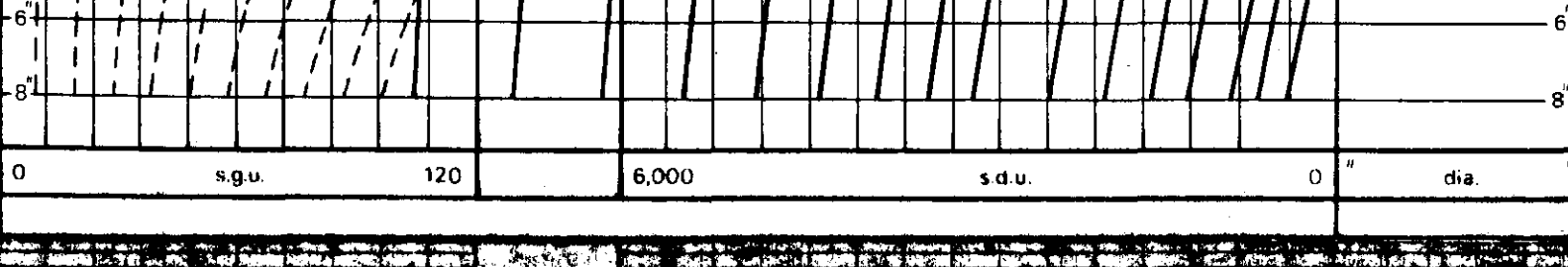

L-SHEET - CORBIN N(3)2 - CC-2H 5A



BOREHOLE C.C. D.H. # 5-A
 CLIENT SHELL (CANADA) LTD

AREA CORBIN B.C.
 COUNTRY CANADA

DATE LOGGED 28/09/12

DEPTH SCALE 20:1
 2.0" = 3.005'

THICKNESS LOG

SONDE TYPE:
 COMBINATION SONDE
 LOG SUITE:
 CALIPER
 BR. DENSITY

BOREHOLE DATA REFER TO LITHOLOGY LOG
 OPERATION DATA REFER TO LITHOLOGY LOG
 EQUIPMENT AND RECORDING DATA

COAL COMBINATION SONDE
 LOG TAPPING SIDE WALL POSITION
 LOG TAPPING PANEL COEFF
 CALIPER Y 2 X 2 1/3
 BR. DENSITY Y 2 X 1 0.714

SEAM THICKNESS LOG INTERVALS
 FROM 101
 TO 76
 INTERVAL 25

REMARKS
 386 1/6

B P B SEAM THICKNESS LOG

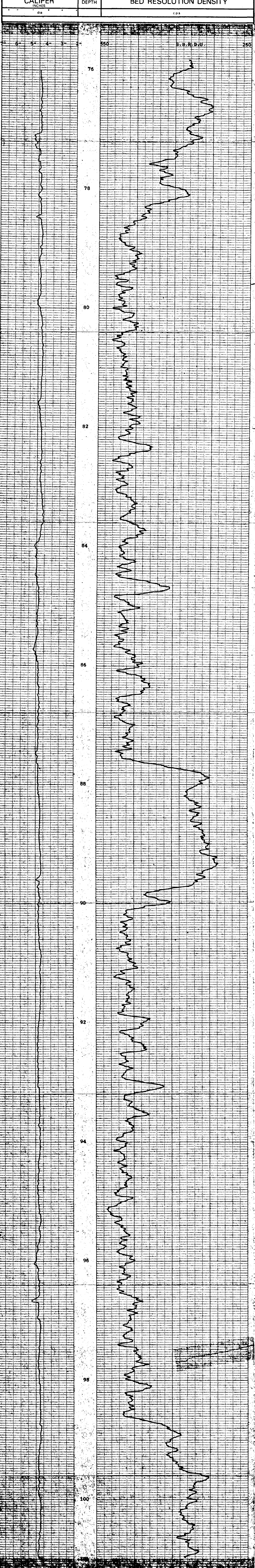

CALIPER INCHES	DEPTH	BED RESOLUTION DENSITY
dia		cps



BOREHOLE C.C. D.H. # 5-A
 CLIENT SHELL (CANADA) LTD
 AREA CORBIN B.C.
 COUNTRY CANADA

L-SHELL CORP. 71318 CO 24-54

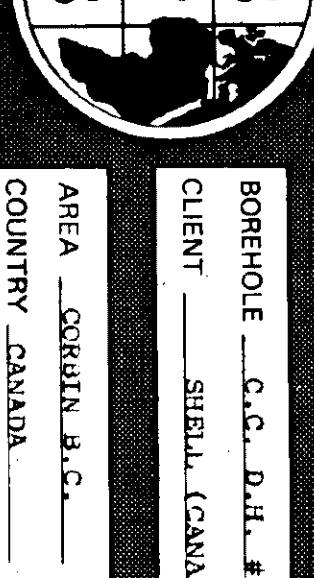

BOREHOLE C.C. D.H. # 3-A
 CLIENT SIBEL (CANADA) LTD.

AREA CORRIAN, B.C.
 COUNTRY CANADA
 DATE LOGGED 78/09/12

BOREHOLE DATA REFER TO LITHO LOG 106
 OPERATION DATA REFER TO LITHO LOG 106

AM
 THICKNESS LOG

EQUIPMENT AND RECORDING DATA
 COAL COMBINATION SOURCE

LOG
 LOG NO. 386
 LOG DATE 78/09/12
 LOG TIME 11:31

SEAM THICKNESS LOG INTERVALS
 FROM 72 TO 75
 FROM 75 TO 78
 FROM 78 TO 81
 FROM 81 TO 84
 FROM 84 TO 87
 FROM 87 TO 90
 FROM 90 TO 93
 FROM 93 TO 96
 FROM 96 TO 99
 FROM 99 TO 102
 FROM 102 TO 105
 FROM 105 TO 108
 FROM 108 TO 111
 FROM 111 TO 114
 FROM 114 TO 117
 FROM 117 TO 120
 FROM 120 TO 123
 FROM 123 TO 126
 FROM 126 TO 129
 FROM 129 TO 132
 FROM 132 TO 135
 FROM 135 TO 138
 FROM 138 TO 141
 FROM 141 TO 144
 FROM 144 TO 147
 FROM 147 TO 150
 FROM 150 TO 153
 FROM 153 TO 156
 FROM 156 TO 159
 FROM 159 TO 162
 FROM 162 TO 165
 FROM 165 TO 168
 FROM 168 TO 171
 FROM 171 TO 174
 FROM 174 TO 177
 FROM 177 TO 180
 FROM 180 TO 183
 FROM 183 TO 186
 FROM 186 TO 189
 FROM 189 TO 192
 FROM 192 TO 195
 FROM 195 TO 198
 FROM 198 TO 201
 FROM 201 TO 204
 FROM 204 TO 207
 FROM 207 TO 210
 FROM 210 TO 213
 FROM 213 TO 216
 FROM 216 TO 219
 FROM 219 TO 222
 FROM 222 TO 225
 FROM 225 TO 228
 FROM 228 TO 231
 FROM 231 TO 234
 FROM 234 TO 237
 FROM 237 TO 240
 FROM 240 TO 243
 FROM 243 TO 246
 FROM 246 TO 249
 FROM 249 TO 252
 FROM 252 TO 255
 FROM 255 TO 258
 FROM 258 TO 261
 FROM 261 TO 264
 FROM 264 TO 267
 FROM 267 TO 270
 FROM 270 TO 273
 FROM 273 TO 276
 FROM 276 TO 279
 FROM 279 TO 282
 FROM 282 TO 285
 FROM 285 TO 288
 FROM 288 TO 291
 FROM 291 TO 294
 FROM 294 TO 297
 FROM 297 TO 300
 FROM 300 TO 303
 FROM 303 TO 306
 FROM 306 TO 309
 FROM 309 TO 312
 FROM 312 TO 315
 FROM 315 TO 318
 FROM 318 TO 321
 FROM 321 TO 324
 FROM 324 TO 327
 FROM 327 TO 330
 FROM 330 TO 333
 FROM 333 TO 336
 FROM 336 TO 339
 FROM 339 TO 342
 FROM 342 TO 345
 FROM 345 TO 348
 FROM 348 TO 351
 FROM 351 TO 354
 FROM 354 TO 357
 FROM 357 TO 360
 FROM 360 TO 363
 FROM 363 TO 366
 FROM 366 TO 369
 FROM 369 TO 372
 FROM 372 TO 375
 FROM 375 TO 378
 FROM 378 TO 381
 FROM 381 TO 384
 FROM 384 TO 387
 FROM 387 TO 390
 FROM 390 TO 393
 FROM 393 TO 396
 FROM 396 TO 399
 FROM 399 TO 402
 FROM 402 TO 405
 FROM 405 TO 408
 FROM 408 TO 411
 FROM 411 TO 414
 FROM 414 TO 417
 FROM 417 TO 420
 FROM 420 TO 423
 FROM 423 TO 426
 FROM 426 TO 429
 FROM 429 TO 432
 FROM 432 TO 435
 FROM 435 TO 438
 FROM 438 TO 441
 FROM 441 TO 444
 FROM 444 TO 447
 FROM 447 TO 450
 FROM 450 TO 453
 FROM 453 TO 456
 FROM 456 TO 459
 FROM 459 TO 462
 FROM 462 TO 465
 FROM 465 TO 468
 FROM 468 TO 471
 FROM 471 TO 474
 FROM 474 TO 477
 FROM 477 TO 480
 FROM 480 TO 483
 FROM 483 TO 486
 FROM 486 TO 489
 FROM 489 TO 492
 FROM 492 TO 495
 FROM 495 TO 498
 FROM 498 TO 501
 FROM 501 TO 504
 FROM 504 TO 507
 FROM 507 TO 510
 FROM 510 TO 513
 FROM 513 TO 516
 FROM 516 TO 519
 FROM 519 TO 522
 FROM 522 TO 525
 FROM 525 TO 528
 FROM 528 TO 531
 FROM 531 TO 534
 FROM 534 TO 537
 FROM 537 TO 540
 FROM 540 TO 543
 FROM 543 TO 546
 FROM 546 TO 549
 FROM 549 TO 552
 FROM 552 TO 555
 FROM 555 TO 558
 FROM 558 TO 561
 FROM 561 TO 564
 FROM 564 TO 567
 FROM 567 TO 570
 FROM 570 TO 573
 FROM 573 TO 576
 FROM 576 TO 579
 FROM 579 TO 582
 FROM 582 TO 585
 FROM 585 TO 588
 FROM 588 TO 591
 FROM 591 TO 594
 FROM 594 TO 597
 FROM 597 TO 600
 FROM 600 TO 603
 FROM 603 TO 606
 FROM 606 TO 609
 FROM 609 TO 612
 FROM 612 TO 615
 FROM 615 TO 618
 FROM 618 TO 621
 FROM 621 TO 624
 FROM 624 TO 627
 FROM 627 TO 630
 FROM 630 TO 633
 FROM 633 TO 636
 FROM 636 TO 639
 FROM 639 TO 642
 FROM 642 TO 645
 FROM 645 TO 648
 FROM 648 TO 651
 FROM 651 TO 654
 FROM 654 TO 657
 FROM 657 TO 660
 FROM 660 TO 663
 FROM 663 TO 666
 FROM 666 TO 669
 FROM 669 TO 672
 FROM 672 TO 675
 FROM 675 TO 678
 FROM 678 TO 681
 FROM 681 TO 684
 FROM 684 TO 687
 FROM 687 TO 690
 FROM 690 TO 693
 FROM 693 TO 696
 FROM 696 TO 699
 FROM 699 TO 702
 FROM 702 TO 705
 FROM 705 TO 708
 FROM 708 TO 711
 FROM 711 TO 714
 FROM 714 TO 717
 FROM 717 TO 720
 FROM 720 TO 723
 FROM 723 TO 726
 FROM 726 TO 729
 FROM 729 TO 732
 FROM 732 TO 735
 FROM 735 TO 738
 FROM 738 TO 741
 FROM 741 TO 744
 FROM 744 TO 747
 FROM 747 TO 750
 FROM 750 TO 753
 FROM 753 TO 756
 FROM 756 TO 759
 FROM 759 TO 762
 FROM 762 TO 765
 FROM 765 TO 768
 FROM 768 TO 771
 FROM 771 TO 774
 FROM 774 TO 777
 FROM 777 TO 780
 FROM 780 TO 783
 FROM 783 TO 786
 FROM 786 TO 789
 FROM 789 TO 792
 FROM 792 TO 795
 FROM 795 TO 798
 FROM 798 TO 801
 FROM 801 TO 804
 FROM 804 TO 807
 FROM 807 TO 810
 FROM 810 TO 813
 FROM 813 TO 816
 FROM 816 TO 819
 FROM 819 TO 822
 FROM 822 TO 825
 FROM 825 TO 828
 FROM 828 TO 831
 FROM 831 TO 834
 FROM 834 TO 837
 FROM 837 TO 840
 FROM 840 TO 843
 FROM 843 TO 846
 FROM 846 TO 849
 FROM 849 TO 852
 FROM 852 TO 855
 FROM 855 TO 858
 FROM 858 TO 861
 FROM 861 TO 864
 FROM 864 TO 867
 FROM 867 TO 870
 FROM 870 TO 873
 FROM 873 TO 876
 FROM 876 TO 879
 FROM 879 TO 882
 FROM 882 TO 885
 FROM 885 TO 888
 FROM 888 TO 891
 FROM 891 TO 894
 FROM 894 TO 897
 FROM 897 TO 900
 FROM 900 TO 903
 FROM 903 TO 906
 FROM 906 TO 909
 FROM 909 TO 912
 FROM 912 TO 915
 FROM 915 TO 918
 FROM 918 TO 921
 FROM 921 TO 924
 FROM 924 TO 927
 FROM 927 TO 930
 FROM 930 TO 933
 FROM 933 TO 936
 FROM 936 TO 939
 FROM 939 TO 942
 FROM 942 TO 945
 FROM 945 TO 948
 FROM 948 TO 951
 FROM 951 TO 954
 FROM 954 TO 957
 FROM 957 TO 960
 FROM 960 TO 963
 FROM 963 TO 966
 FROM 966 TO 969
 FROM 969 TO 972
 FROM 972 TO 975
 FROM 975 TO 978
 FROM 978 TO 981
 FROM 981 TO 984
 FROM 984 TO 987
 FROM 987 TO 990
 FROM 990 TO 993
 FROM 993 TO 996
 FROM 996 TO 999
 FROM 999 TO 1002
 FROM 1002 TO 1005
 FROM 1005 TO 1008
 FROM 1008 TO 1011
 FROM 1011 TO 1014
 FROM 1014 TO 1017
 FROM 1017 TO 1020
 FROM 1020 TO 1023
 FROM 1023 TO 1026
 FROM 1026 TO 1029
 FROM 1029 TO 1032
 FROM 1032 TO 1035
 FROM 1035 TO 1038
 FROM 1038 TO 1041
 FROM 1041 TO 1044
 FROM 1044 TO 1047
 FROM 1047 TO 1050
 FROM 1050 TO 1053
 FROM 1053 TO 1056
 FROM 1056 TO 1059
 FROM 1059 TO 1062
 FROM 1062 TO 1065
 FROM 1065 TO 1068
 FROM 1068 TO 1071
 FROM 1071 TO 1074
 FROM 1074 TO 1077
 FROM 1077 TO 1080
 FROM 1080 TO 1083
 FROM 1083 TO 1086
 FROM 1086 TO 1089
 FROM 1089 TO 1092
 FROM 1092 TO 1095
 FROM 1095 TO 1098
 FROM 1098 TO 1101
 FROM 1101 TO 1104
 FROM 1104 TO 1107
 FROM 1107 TO 1110
 FROM 1110 TO 1113
 FROM 1113 TO 1116
 FROM 1116 TO 1119
 FROM 1119 TO 1122
 FROM 1122 TO 1125
 FROM 1125 TO 1128
 FROM 1128 TO 1131
 FROM 1131 TO 1134
 FROM 1134 TO 1137
 FROM 1137 TO 1140
 FROM 1140 TO 1143
 FROM 1143 TO 1146
 FROM 1146 TO 1149
 FROM 1149 TO 1152
 FROM 1152 TO 1155
 FROM 1155 TO 1158
 FROM 1158 TO 1161
 FROM 1161 TO 1164
 FROM 1164 TO 1167
 FROM 1167 TO 1170
 FROM 1170 TO 1173
 FROM 1173 TO 1176
 FROM 1176 TO 1179
 FROM 1179 TO 1182
 FROM 1182 TO 1185
 FROM 1185 TO 1188
 FROM 1188 TO 1191
 FROM 1191 TO 1194
 FROM 1194 TO 1197
 FROM 1197 TO 1200
 FROM 1200 TO 1203
 FROM 1203 TO 1206
 FROM 1206 TO 1209
 FROM 1209 TO 1212
 FROM 1212 TO 1215
 FROM 1215 TO 1218
 FROM 1218 TO 1221
 FROM 1221 TO 1224
 FROM 1224 TO 1227
 FROM 1227 TO 1230
 FROM 1230 TO 1233
 FROM 1233 TO 1236
 FROM 1236 TO 1239
 FROM 1239 TO 1242
 FROM 1242 TO 1245
 FROM 1245 TO 1248
 FROM 1248 TO 1251
 FROM 1251 TO 1254
 FROM 1254 TO 1257
 FROM 1257 TO 1260
 FROM 1260 TO 1263
 FROM 1263 TO 1266
 FROM 1266 TO 1269
 FROM 1269 TO 1272
 FROM 1272 TO 1275
 FROM 1275 TO 1278
 FROM 1278 TO 1281
 FROM 1281 TO 1284
 FROM 1284 TO 1287
 FROM 1287 TO 1290
 FROM 1290 TO 1293
 FROM 1293 TO 1296
 FROM 1296 TO 1299
 FROM 1299 TO 1302
 FROM 1302 TO 1305
 FROM 1305 TO 1308
 FROM 1308 TO 1311
 FROM 1311 TO 1314
 FROM 1314 TO 1317
 FROM 1317 TO 1320
 FROM 1320 TO 1323
 FROM 1323 TO 1326
 FROM 1326 TO 1329
 FROM 1329 TO 1332
 FROM 1332 TO 1335
 FROM 1335 TO 1338
 FROM 1338 TO 1341
 FROM 1341 TO 1344
 FROM 1344 TO 1347
 FROM 1347 TO 1350
 FROM 1350 TO 1353
 FROM 1353 TO 1356
 FROM 1356 TO 1359
 FROM 1359 TO 1362
 FROM 1362 TO 1365
 FROM 1365 TO 1368
 FROM 1368 TO 1371
 FROM 1371 TO 1374
 FROM 1374 TO 1377
 FROM 1377 TO 1380
 FROM 1380 TO 1383
 FROM 1383 TO 1386
 FROM 1386 TO 1389
 FROM 1389 TO 1392
 FROM 1392 TO 1395
 FROM 1395 TO 1398
 FROM 1398 TO 1401
 FROM 1401 TO 1404
 FROM 1404 TO 1407
 FROM 1407 TO 1410
 FROM 1410 TO 1413
 FROM 1413 TO 1416
 FROM 1416 TO 1419
 FROM 1419 TO 1422
 FROM 1422 TO 1425
 FROM 1425 TO 1428
 FROM 1428 TO 1431
 FROM 1431 TO 1434
 FROM 1434 TO 1437
 FROM 1437 TO 1440
 FROM 1440 TO 1443
 FROM 1443 TO 1446
 FROM 1446 TO 1449
 FROM 1449 TO 1452
 FROM 1452 TO 1455
 FROM 1455 TO 1458
 FROM 1458 TO 1461
 FROM 1461 TO 1464
 FROM 1464 TO 1467
 FROM 1467 TO 1470
 FROM 1470 TO 1473
 FROM 1473 TO 1476
 FROM 1476 TO 1479
 FROM 1479 TO 1482
 FROM 1482 TO 1485
 FROM 1485 TO 1488
 FROM 1488 TO 1491
 FROM 1491 TO 1494
 FROM 1494 TO 1497
 FROM 1497 TO 1500
 FROM 1500 TO 1503
 FROM 1503 TO 1506
 FROM 1506 TO 1509
 FROM 1509 TO 1512
 FROM 1512 TO 1515
 FROM 1515 TO 1518
 FROM 1518 TO 1521
 FROM 1521 TO 1524
 FROM 1524 TO 1527
 FROM 1527 TO 1530
 FROM 1530 TO 1533
 FROM 1533 TO 1536
 FROM 1536 TO 1539
 FROM 1539 TO 1542
 FROM 1542 TO 1545
 FROM 1545 TO 1548
 FROM 1548 TO 1551
 FROM 1551 TO 1554
 FROM 1554 TO 1557
 FROM 1557 TO 1560
 FROM 1560 TO 1563
 FROM 1563 TO 1566
 FROM 1566 TO 1569
 FROM 1569 TO 1572
 FROM 1572 TO 1575
 FROM 1575 TO 1578
 FROM 1578 TO 1581
 FROM 1581 TO 1584
 FROM 1584 TO 1587
 FROM 1587 TO 1590
 FROM 1590 TO 1593
 FROM 1593 TO 1596
 FROM 1596 TO 1599
 FROM 1599 TO 1602
 FROM 1602 TO 1605
 FROM 1605 TO 1608
 FROM 1608 TO 1611
 FROM 1611 TO 1614
 FROM 1614 TO 1617
 FROM 1617 TO 1620
 FROM 1620 TO 1623
 FROM 1623 TO 1626
 FROM 1626 TO 1629
 FROM 1629 TO 1632
 FROM 1632 TO 1635
 FROM 1635 TO 1638
 FROM 1638 TO 1641
 FROM 1641 TO 1644
 FROM 1644 TO 1647
 FROM 1647 TO 1650
 FROM 1650 TO 1653
 FROM 1653 TO 1656
 FROM 1656 TO 1659
 FROM 1659 TO 1662
 FROM 1662 TO 1665
 FROM 1665 TO 1668
 FROM 1668 TO 1671
 FROM 1671 TO 1674
 FROM 1674 TO 1677
 FROM 1677 TO 1680
 FROM 1680 TO 1683
 FROM 1683 TO 1686
 FROM 1686 TO 1689
 FROM 1689 TO 1692
 FROM 1692 TO 1695
 FROM 1695 TO 1698
 FROM 1698 TO 1701
 FROM 1701 TO 1704
 FROM 1704 TO 1707
 FROM 1707 TO 1710
 FROM 1710 TO 1713
 FROM 1713 TO 1716
 FROM 1716 TO 1719
 FROM 1719 TO 1722
 FROM 1722 TO 1725
 FROM 1725 TO 1728
 FROM 1728 TO 1731
 FROM 1731 TO 1734
 FROM 1734 TO 1737
 FROM 1737 TO 1740
 FROM 1740 TO 1743
 FROM 1743 TO 1746
 FROM 1746 TO 1749
 FROM 1749 TO 1752
 FROM 1752 TO 1755
 FROM 1755 TO 1758
 FROM 1758 TO 1761
 FROM 1761 TO 1764
 FROM 1764 TO 1767
 FROM 1767 TO 1770
 FROM 1770 TO 1773
 FROM 1773 TO 1776
 FROM 1776 TO 1779
 FROM 1779 TO 1782
 FROM 1782 TO 1785
 FROM 1785 TO 1788
 FROM 1788 TO 1791
 FROM 1791 TO 1794
 FROM 1794 TO 1797
 FROM 1797 TO 1800
 FROM 1800 TO 1803
 FROM 1803 TO 1806
 FROM 1806 TO 1809
 FROM 1809 TO 1812
 FROM 1812 TO 1815
 FROM 1815 TO 1818
 FROM 1818 TO 1821
 FROM 1821 TO 1824
 FROM 1824 TO 1827
 FROM 1827 TO 1830
 FROM 1830 TO 1833
 FROM 1833 TO 1836
 FROM 1836 TO 1839
 FROM 1839 TO 1842
 FROM 1842 TO 1845
 FROM 1845 TO 1848
 FROM 1848 TO 1851
 FROM 1851 TO 1854
 FROM 1854 TO 1857
 FROM 1857 TO 1860
 FROM 1860 TO 1863
 FROM 1863 TO 1866
 FROM 1866 TO 1869
 FROM 1869 TO 1872
 FROM 1872 TO 1875
 FROM 1875 TO 1878
 FROM 1878 TO 1881
 FROM 1881 TO 1884
 FROM 1884 TO 1887
 FROM 1887 TO 1890
 FROM 1890 TO 1893
 FROM 1893 TO 1896
 FROM 1896 TO 1899
 FROM 1899 TO 1902
 FROM 1902 TO 1905
 FROM 1905 TO 1908
 FROM 1908 TO 1911
 FROM 1911 TO 1914
 FROM 1914 TO 1917
 FROM 1917 TO 1920
 FROM 1920 TO 1923
 FROM 1923 TO 1926
 FROM 1926 TO 1929
 FROM 1929 TO 1932
 FROM 1932 TO 1935
 FROM 1935 TO 1938
 FROM 1938 TO 1941
 FROM 1941 TO 1944
 FROM 1944 TO 1947
 FROM 1947 TO 1950
 FROM 1950 TO 1953
 FROM 1953 TO 1956
 FROM 1956 TO 1959
 FROM 1959 TO 1962
 FROM 1962 TO 1965
 FROM 1965 TO 1968
 FROM 1968 TO 1971
 FROM 1971 TO 1974
 FROM 1974 TO 1977
 FROM 1977 TO 1980
 FROM 1980 TO 1983
 FROM 1983 TO 1986
 FROM 1986 TO 1989
 FROM 1989 TO 1992
 FROM 1992 TO 1995
 FROM 1995 TO 1998
 FROM 1998 TO 2001
 FROM 2001 TO 2004
 FROM 2004 TO 2007
 FROM 2007 TO 2010
 FROM 2010 TO 2013
 FROM 2013 TO 2016
 FROM 2016 TO 2019
 FROM 2019 TO 2022
 FROM 2022 TO 2025
 FROM 2025 TO 2028
 FROM 2028 TO 2031
 FROM 2031 TO 2034
 FROM 2034 TO 2037
 FROM 2037 TO 2040
 FROM 2040 TO 2043
 FROM 2043 TO 2046
 FROM 2046 TO 2049
 FROM 2049 TO 2052
 FROM 2052 TO 2055
 FROM 2055 TO 2058
 FROM 2058 TO 2061
 FROM 2061 TO 2064
 FROM 2064 TO 2067
 FROM 2067 TO 2070
 FROM 2070 TO 2073
 FROM 2073 TO 2076
 FROM 2076 TO 2079
 FROM 2079 TO 2082
 FROM 2082 TO 2085
 FROM 2085 TO 2088
 FROM 2088 TO 2091
 FROM 2091 TO 2094
 FROM 2094 TO 2097
 FROM 2097 TO 2100
 FROM 2100 TO 2103
 FROM 2103 TO 2106
 FROM 2106 TO 2109
 FROM 2109 TO 2112
 FROM 2112 TO 2115
 FROM 2115 TO 2118
 FROM 2118 TO 2121
 FROM 2121 TO 2124
 FROM 2124 TO 2127
 FROM 2127 TO 2130
 FROM 2130 TO 2133
 FROM 2133 TO 2136
 FROM 2136 TO 2139
 FROM 2139 TO 2142
 FROM 2142 TO 2145
 FROM 2145 TO 2148
 FROM 2148 TO 2151
 FROM 2151 TO 2154
 FROM 2154 TO 2157
 FROM 2157 TO 2160
 FROM 2160 TO 2163
 FROM 2163 TO 2166
 FROM 2166 TO 2169
 FROM 2169 TO 2172
 FROM 2172 TO 2175
 FROM 2175 TO 2178
 FROM 2178 TO 2181
 FROM 2181 TO 2184
 FROM 2184 TO 2187
 FROM 2187 TO 2190
 FROM 2190 TO 2193
 FROM 2193 TO 2196
 FROM 2196 TO 2199
 FROM 2199 TO 2202
 FROM 2202 TO 2205
 FROM 2205 TO 2208
 FROM 2208 TO 2211
 FROM 2211 TO 2214
 FROM 2214 TO 2217
 FROM 2217 TO 2220
 FROM 2220 TO 2223
 FROM 2223 TO 2226
 FROM 2226 TO 2229
 FROM 2229 TO 2232
 FROM 2232 TO 2235
 FROM 2235 TO 2238
 FROM 2238 TO 2241
 FROM 2241 TO 2244
 FROM 2244 TO 2247
 FROM 2247 TO 2250
 FROM 2250 TO 2253
 FROM 2253 TO 2256
 FROM 2256 TO 2259
 FROM 2259 TO 2262
 FROM 2262 TO 2265
 FROM 2265 TO 2268
 FROM 2268 TO 2271
 FROM 2271 TO 2274
 FROM 2274 TO 2277
 FROM 2277 TO 2280
 FROM 2280 TO 2283
 FROM 2283 TO 2286
 FROM 2286 TO 2289
 FROM 2289 TO 2292
 FROM 2292 TO 2295
 FROM 2295 TO 2298
 FROM 2298 TO 2301
 FROM 2301 TO 2304
 FROM 2304 TO 2307
 FROM 2307 TO 2310
 FROM 2310 TO 2313
 FROM 2313 TO 2316
 FROM 2316 TO 2319
 FROM 2319 TO 2322
 FROM 2322 TO 2325
 FROM 2325 TO 2328
 FROM 2328 TO 2331
 FROM 2331 TO 2334
 FROM 2334 TO 2337
 FROM 2337 TO 2340
 FROM 2340 TO 2343
 FROM 2343 TO 2346
 FROM 2346 TO 2349
 FROM 2349 TO 2352
 FROM 2352 TO 2355
 FROM 2355 TO 2358
 FROM 2358 TO 2361
 FROM 2361 TO 2364
 FROM 2364 TO 2367
 FROM 2367 TO 2370
 FROM 2370 TO 2373
 FROM 2373 TO 2376
 FROM 2376 TO 2379
 FROM 2379 TO 2382
 FROM 2382 TO 2385
 FROM 2385 TO 2388
 FROM 2388 TO 2391
 FROM 2391 TO 2394
 FROM 2394 TO 2397
 FROM 2397 TO 2400
 FROM 2400 TO 2403
 FROM 2403 TO 2406
 FROM 2406 TO 2409
 FROM 2409 TO 2412
 FROM 2412 TO 2415
 FROM 2415 TO 2418
 FROM 2418 TO 24

L-SHELL-CORBIN 78 (S)B. 02-DH-24



COAL QUALITY LOG

SONDE TYPE: _____
 COAL COMINATION: _____
 SONDE: _____

LOG SUITE: _____
 GAMMA RAY: _____
 L.S. DENSITY: _____

BOREHOLE: C.C. D.J. # 24
 CLIENT: SHELL (CANADA) LTD.

AREA: CORBIN B.C.
 COUNTRY: CANADA
 DATE LOGGED: 28/08/02

BOREHOLE DATA: REFER TO LITHOLOGY LOG
 OPERATION DATA: REFER TO LITHOLOGY LOG

EQUIPMENT AND RECORDING DATA
 COAL COMBINATION SONDE: _____

LOG TAPING: _____
 LOG TAPING: _____
 LOG TAPING: _____

COAL QUALITY LOG INTERVALS
 FROM: 35
 TO: 68

REMARKS: _____
 GAMMA RAY LOGGED ON SEPARATE RUN
 DATE TO LOW WATER LEVEL: _____

B P B COAL QUALITY LOG

DEPTH	GAMMA RAY	COAL BULK DENSITY
		g/cm ³

HOLE SIZE CORRECTION DATA

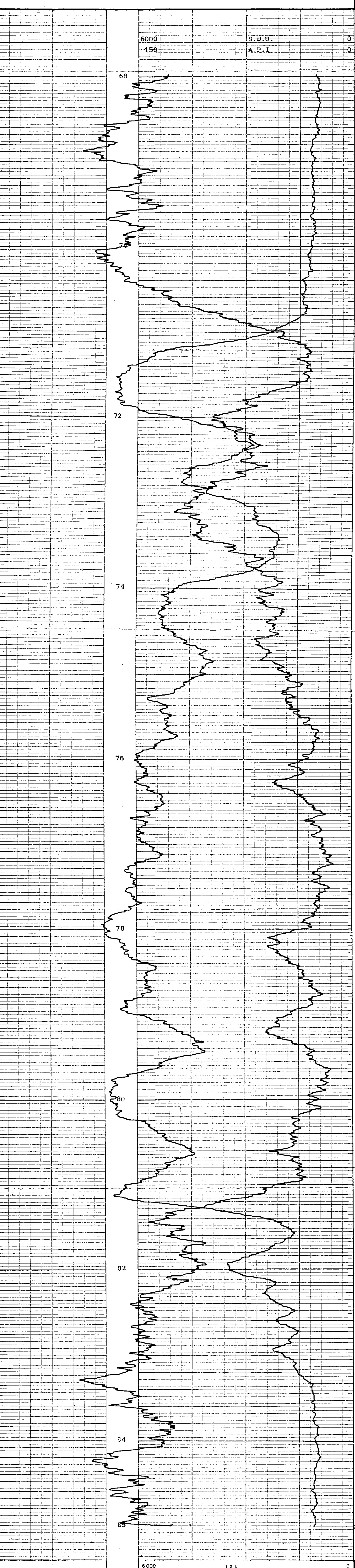
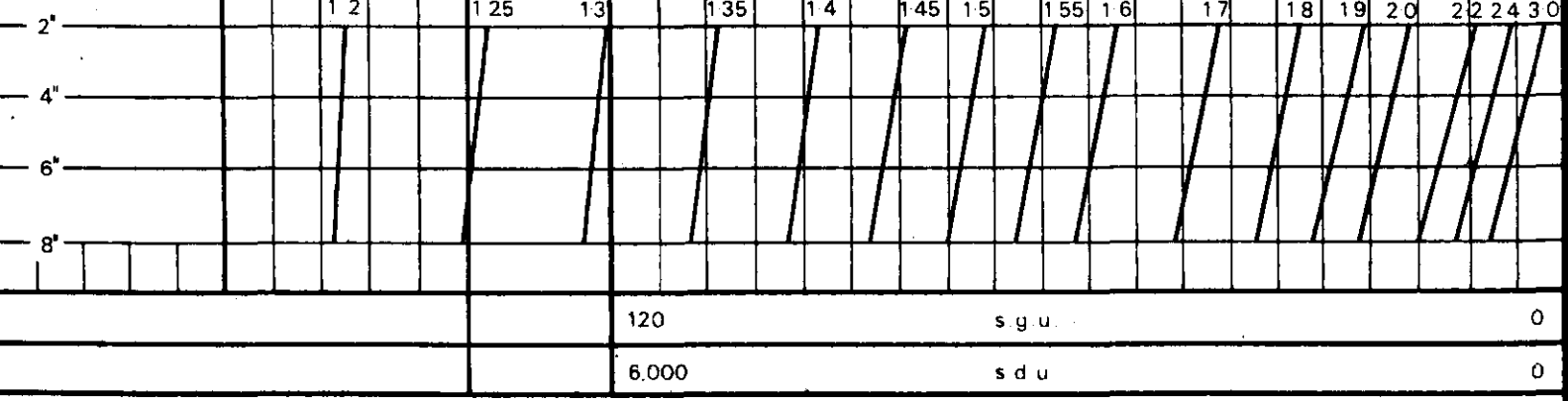

DEPTH	GAMMA RAY	COAL BULK DENSITY
		g/cm ³



BOREHOLE: C.C. D.J. # 24
 CLIENT: SHELL (CANADA) LTD.
 AREA: CORBIN B.C.
 COUNTRY: CANADA

COAL QUALITY LOG

1-SHEET - COALIN 31(B) (A-DH-24)

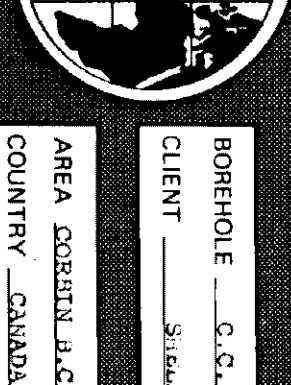

BORHOLE C.C. D.H. # 24
 CLIENT Sigbee, (CANADA) LTD.

AREA COLEMAN A.C.
 COUNTY CANADA

DATE LOGGED 28/09/02

BORHOLE DATA REFER TO LITHOLOG LOG
 OPERATION DATA REFER TO LITHOLOG LOG

AM THICKNESS LOG

EQUIPMENT X 2 F 2 I 1 O 7
 SOLE SMALL POSITION 001

SEAM THICKNESS LOG INTERVALS

FROM	144	85
TO	105	68
FROM	21	17
TO		
TOTAL		153

LOG SUITE
 CALIPER
 B.D. DENSITY

REMARKS
 386

B P B SEAM THICKNESS LOG



CALIPER INCHES	DEPTH	BED RESOLUTION DENSITY
----------------	-------	------------------------

L-SHELL CORBIN 2(13)8 CD-24-23



NEUTRON-NEUTRON LOG

COMPANY: SIZAL (CANADA) LTD.
 WELLS: C.C. D-11, F. 23
 LOCATION: E. BRITISH COLUMBIA COUNTRY: CANADA
 GROUND LEVEL: _____ Elev. _____ m.
 MEASURED FROM: DRILL FLOOR 0.4 m. above P.D.
 LOGGING MEASURED FROM: _____ m. above P.D.
 DATE: 7/27/73
 DEPTH SCALE: 1:100.1
 LOGGING SCALE: 1:100.1
 LOGGING SPEED: 148 ft/min
 LOGGING T.C.: 0
 LOGGING NORM.: 0
 LOGGING SOURCE NO.: 148

VERTICALITY RUN		Logging Data			
Log	Depths	Speed	T.C.	Norm.	Source No.
148m	33.1	148	0	0.79	9
145m	35.2				
132m	33.5				
115m	36.7				
100m	34.2				
85m	35.4				
70m	31.8				
55m	34.0				
40m	33.0				
25m	32.4				
10m	31.1				



REPEAT SECTION		Logging Data			
Log	Depths	Speed	T.C.	Norm.	Source No.
132m	33.5				
148m	32.4				

REMARKS: _____
 Changes in Mud Type or Additional Samples: _____
 Date: _____ Sample No.: _____
 Type Log: _____ Depth: _____ Scale Up Hole: _____ Scale Down: _____
 Type Fluid in Hole: _____
 Dens: _____ Visc: _____
 pH: _____ Fluid Loss: _____
 Source of Sample: _____
 Rm @ Meas Temp: _____
 Rmf @ Meas Temp: _____
 Rmc @ Meas Temp: _____
 Source Rmf: _____ Rmc: _____
 Rm @ BHT: _____
 Rmf @ BHT: _____
 Rmc @ BHT: _____
 Logging Time: 5:17
 Traced No: 73/42
 Processed By: D.J. GOSMAN
 Well No: 49
 386 6/16

SHELL CORBIN 78318 CO. 24-24

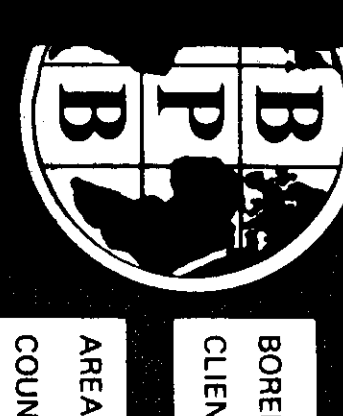

AL
LITHOLOGY LOG

BOREHOLE: C. C. D. I. # 24
 CLIENT: SHELL (CANADA) LTD.
 AREA: CORBIN B.C.
 DEPTH SCALE: 100.1'
 COUNTRY: CANADA
 DATE LOGGED: 78/08/02
 OF LOGS: _____

BOREHOLE DATA
 DEPARTMENT: GEOTECH. LAB.
 LOCATION: _____
 DISTANCE FROM: DISTILL. EDUCOR DISTILL. EDUCOR
 DEPTH REACHED: 143.6 148.0
 CASING SIZE: 3.0 4.0
 CASING SIZES: 3 4 TO TO
 CASING STATES: 1 2 3 4 TO TO

FLUID DATA
 NATURE: _____
 TEMPERATURE: _____
 VISCOSITY: _____
 DENSITY: _____
 PH: _____
 OPERATIONAL DATA: _____
 OPERATION VALUE: _____

SONDE TYPE
 COAL COMBINATION SONDE
 LOG SUITE: GAMMA RAY L.S. DENSITY CALIPER
 LAST READING: 145
 INTERVAL COVERED: 135/42
 UNIT - THICK: 1/2
 ENGINEER: D. JOHNSON

EQUIPMENT AND RECORDING DATA

LOG	EQUIPMENT			TAPING LOG TAPED	RECORD DIRECT REPLAY	SPEED	PANEL T.C. SECS	CAL COEFF	DEPTHS			SEAM LOG RUN
	SONDE	SOURCE	CALIBRATOR						FROM	TO	INTERVAL	
GAMMA RAY	118		300AP1	y	9	d	9	1.43	144	0	144	y
DENSITY			3710CPS	y	9	d	9	1/3 8.4	145	0	145	y
CALIPER		SIDEWALL POSITION		y	9	r	9	1/3	145	0	145	y

COAL QUALITY / SEAM THICKNESS LOG INTERVALS (Refer to relevant log)

FROM	TO	INTERVAL TOTAL
144	85	
106	68	
38	17	55

ADDITIONAL SONDES RUN

SONDE	LOG	GENERAL SCALE LOG	DETAIL SCALE LOG
P1	VERT.		

REMARKS: GAMMA LOGGED ON SEPARATE RUN FROM 110m to 00m. TOOL SLOWED TO 2m/min OVER COAL SEAMS. GAMMA T.C. = 3sec. L.S. DENSITY T.C. = 1sec.

B PB COAL LITHOLOGY LOG

CALIBRATION DATA

JIG No 01	VALUE 3000 2" DIAM	JIG CAL DATE 78/06/18	VALUE 3710 DU @	gl/cm ³	2 ins	470 cps
JIG MARK SHOWN AT ABOVE VALUE = 3		JIG No 118	SPAN 0.013	NORM	7 ins	895 cps

GAMMA RAY	DEPTH	COAL BULK DENSITY	CALIPER
		g/cm ³	INCHES


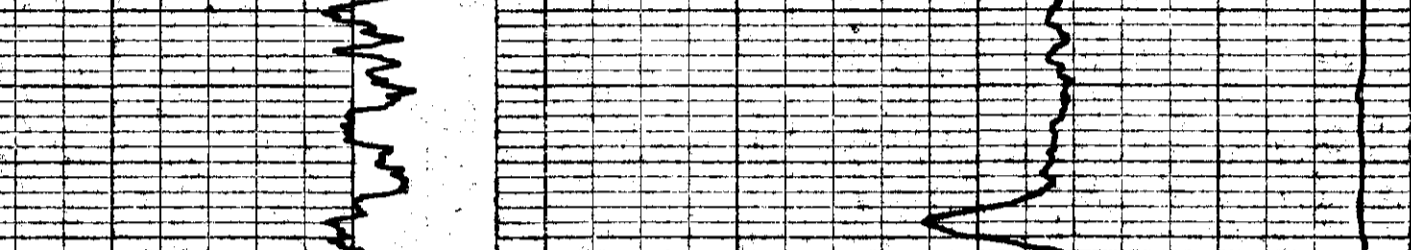

GAMMA RAY	DEPTH	COAL BULK DENSITY	CALIPER
		g/cm ³	INCHES

BOREHOLE: C. C. D. I. # 24
 CLIENT: SHELL (CANADA) LTD.
 AREA: CORBIN B.C.
 COUNTRY: CANADA

L-SHELL COBBIN 7813 B

DH-1

ROKE

OIL ENTERPRISES LTD. CALGARY, ALBERTA

FILE NO.	COMPANY	GROSS NEST INDUSTRIES LIMITED
LSD	WELL	DH-1
SEC	LOCATION	COBBIN
TWP	FIELD	COBBIN
RGE		
M		
PROVINCE BRITISH COLUMBIA		
Permanent Datum	GROUND LEVEL	Elev. _____
L. of Measured from	GROUND LEVEL	ft. Above Perm. Datum _____
Well Depth Measured from	GROUND LEVEL	G.L. _____
Run. No.	ONE	
Date	13 DECEMBER 1974	
First Reading	498	
Last Reading	0	
Footage Logged	498	
Depth Reached	499	
Depth Driller		
Casing Rocks		
Casing Drills	AIR/WATER	
Fluid Type	126	
Liquid Level	4-7/8	
Mfn. Diam.		
Fm. @ 9f		
Operating Time	1-1/2 HOURS	
Truck No.	33	
Recorded By	JOHNSON	Witnessed By
		CRABB

3864

EQUIPMENT DATA			
GAMMA RAY		NEUTRON	
RUN NO.	ONE	RUN NO.	ONE
TOOL MODEL NO.		LOG TYPE	NEUTRON/NEUTRON
DIAMETER	1 11/16	TOOL MODEL NO.	
DETECTOR MODEL NO.		UTAMETER	11 1/8
TYPE	GEIGER	DETECTOR MODEL NO.	
LENGTH	18 INCH	TYPE	PROPORTIONAL
DISTANCE TO N. SOURCE	8.55 FT.	LENGTH	6 INCH
		SOURCE MODEL NO.	MRC-N-SS-W
GENERAL		SERIAL NO.	598
HOIST TRUCK NO.	33	SPACING	19 INCH
INSTRUMENT TRUCK NO.		TYPE	AmBe
TOOL SERIAL NO.	65	STRENGTH	3 CURIES

LOGGING DATA											
GENERAL			GAMMA RAY				NEUTRON				
RUN NO.	DEPTHS		SPEED FT/MIN	T.C. SEC.	SENS SETTINGS	ZERO DIV. L OR R	API G. R. UNITS PER LOG DIV.	T. C. SEC.	SENS SETTINGS	ZERO DIV. L OR R	API N. UNITS PER LOG DIV.
	FROM	TO									
1	0	125	12	5	100	OT.	12 APT	3	1000	12L	160 APT
	126	498	12	5	100	OT.	12 APT	3	500	OT.	80 APT

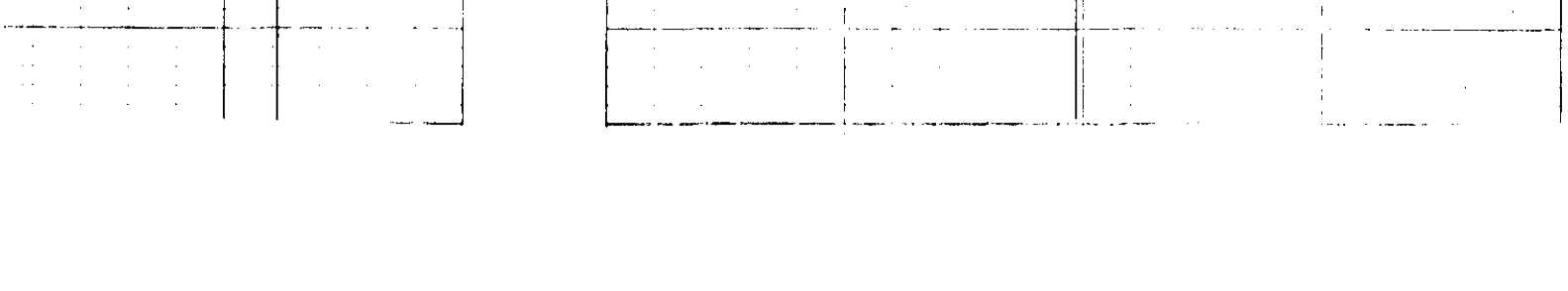
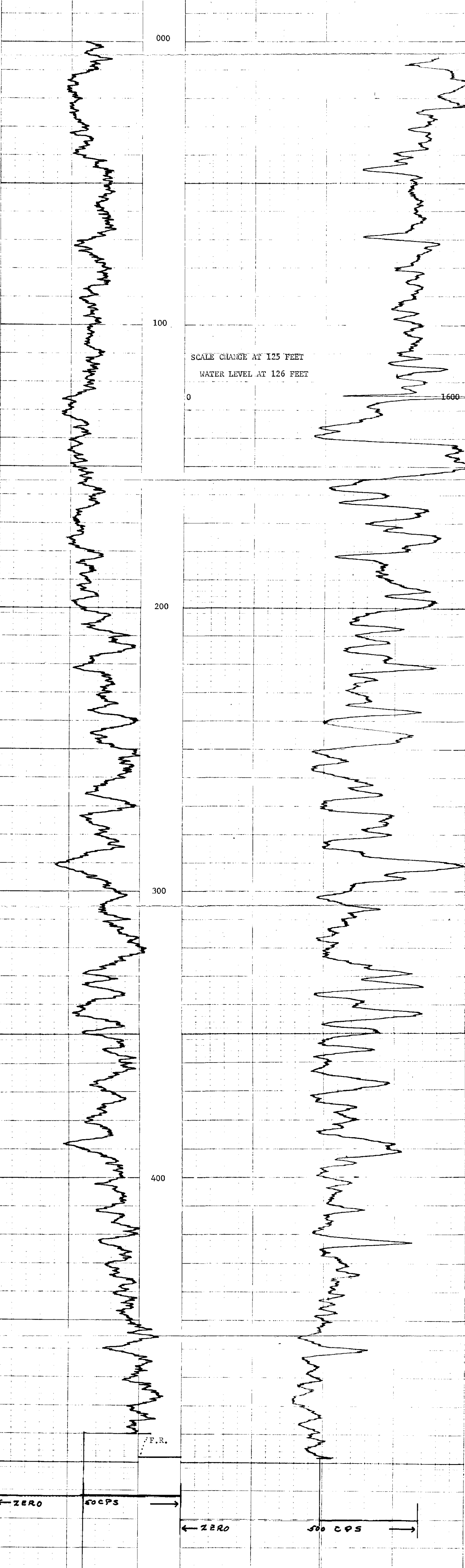
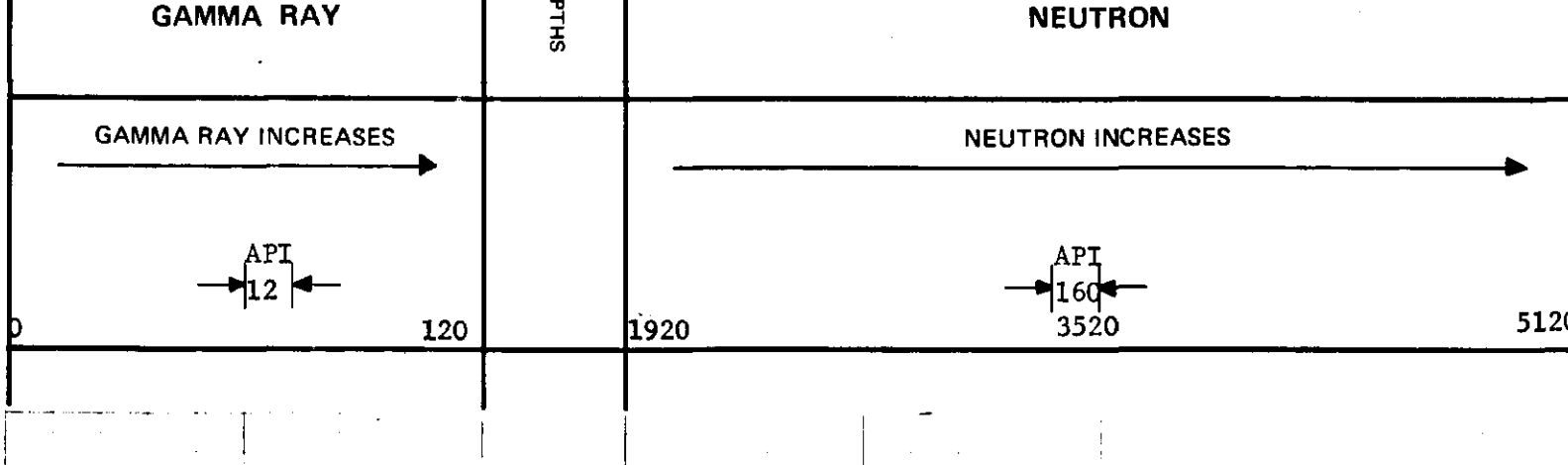

L-SHELL-CORBIN 2838

DH-2

ROKE

GAMMA RAY NEUTRON LOG

OIL ENTERPRISES LTD. CALGARY, ALBERTA

FILE NO.	COMPANY	CROMS NEPT INDUSTRIES LIMIT ED
WELL	WELL	DH-2
LOCATION	LOCATION	CORBIN
FIELD	FIELD	CORBIN
PROVINCE	PROVINCE	BRITISH COLUMBIA
Log Measured from	GROUND LEVEL	Eq. Above Perm. Datum
Well Depths Measured from	GROUND LEVEL	GROUND LEVEL
Run No.	ONE	
Date	13 DECEMBER 1974	
First Reading	296	
Last Reading	0	
Footage Logged	296	
Depth Reached	297	
Casing Hole		
Casing Drill		
Fluid Type	AIR/WATER	
Liquid Level	48	
Min. Diam.	4-7/8	
Rm @ OF		
Operating Time	1 HOUR	
Truck No.	33	
Recorded By	JOHNSON	Witnessed By
		CRABB

GAMMA RAY		NEUTRON	
RUN NO.	ONE	RUN NO.	ONE
TOOL MODEL NO.		LOG TYPE	NEUTRON/NEUTRON
DIAMETER	1 11/16	TOOL MODEL NO.	
DETECTOR MODEL NO.		DIAMETER	1 11/16
TYPE	GEIGER	DETECTOR MODEL NO.	
LENGTH	18 INCH	TYPE	PROPORTIONAL
DISTANCE TO N. SOURCE	8.55 FT.	LENGTH	6 INCH
		SOURCE MODEL NO.	MRC-N-SS-W
		SERIAL NO.	598
		SPACING	19 INCH
		TYPE	AmBe
		STRENGTH	3 CURTES

GENERAL		GAMMA RAY				NEUTRON					
RUN NO.	DEPTHS	SPEED	T.C.	SENS	ZERO	API G. R. UNITS	T. C.	SENS	ZERO	API N. UNITS	
	FROM	TO	SEC.	SETTINGS	DIV. L OR R	PER LOG DIV.	SEC.	SETTINGS	DIV. L OR R	PER LOG DIV.	
1	0	47	12	5	100	OL	12 API	3	1000	1L	200 API
	48	296	12	5	100	OL	12 API	3	500	1L	100 API

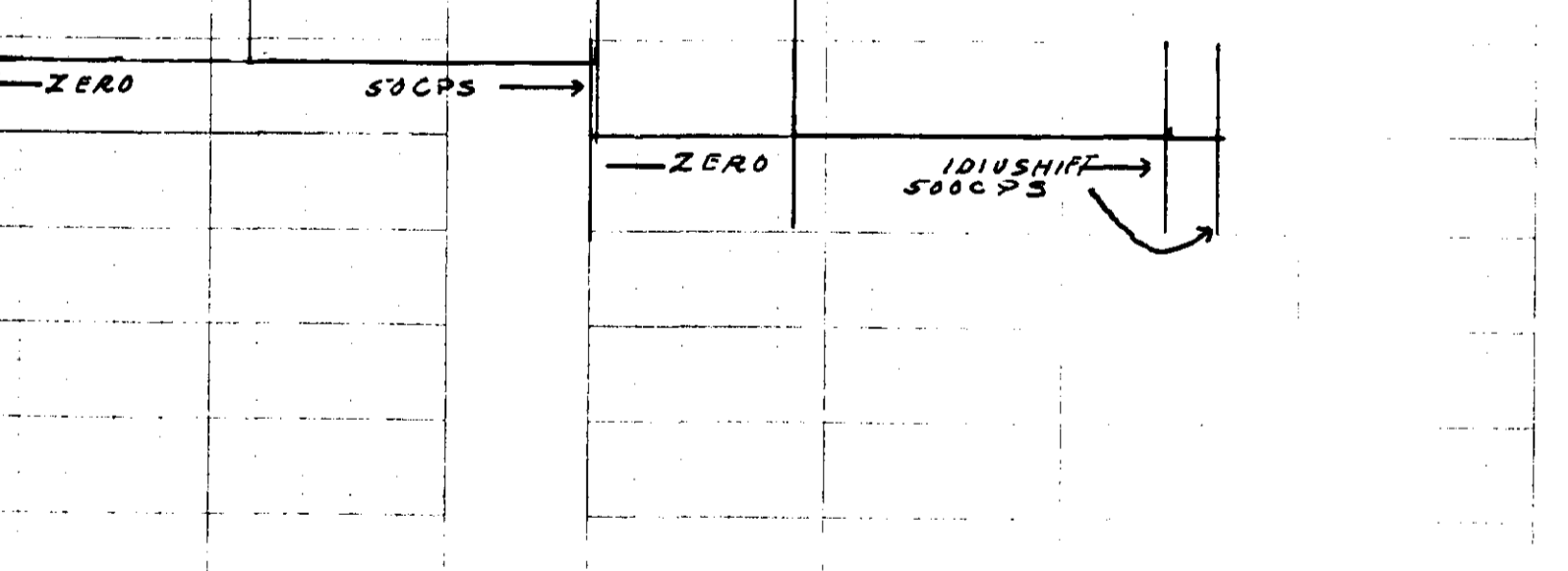
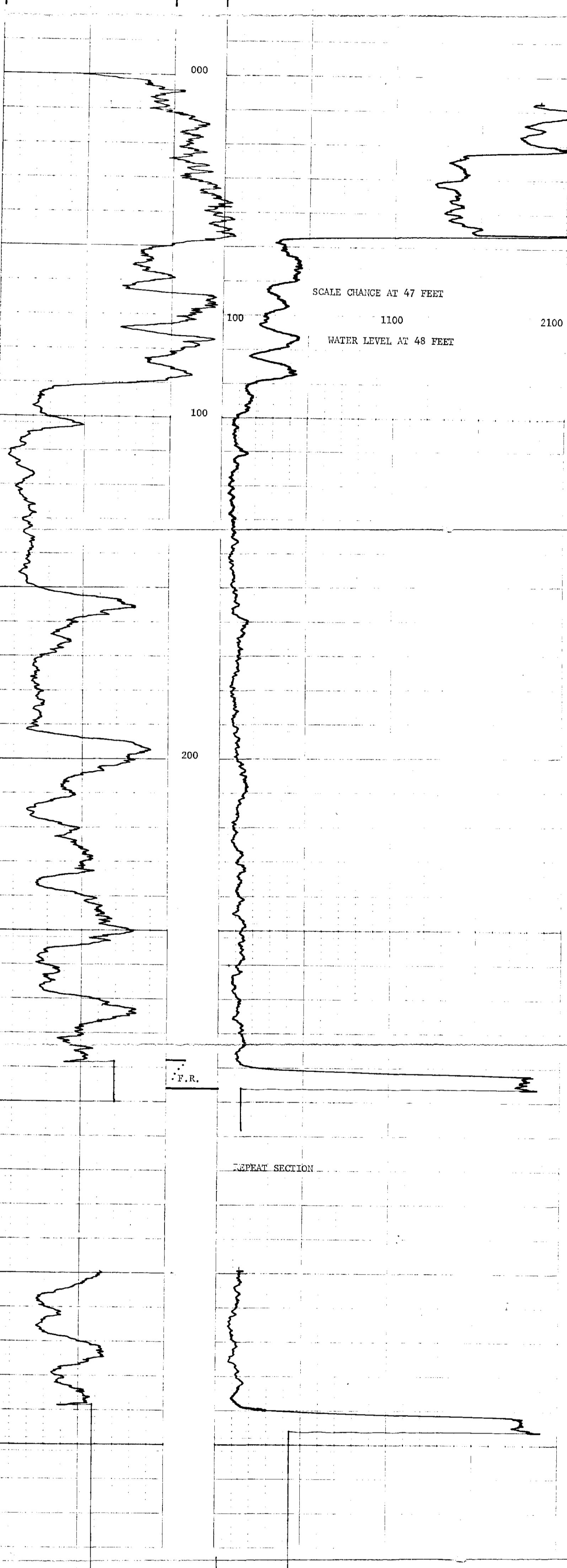
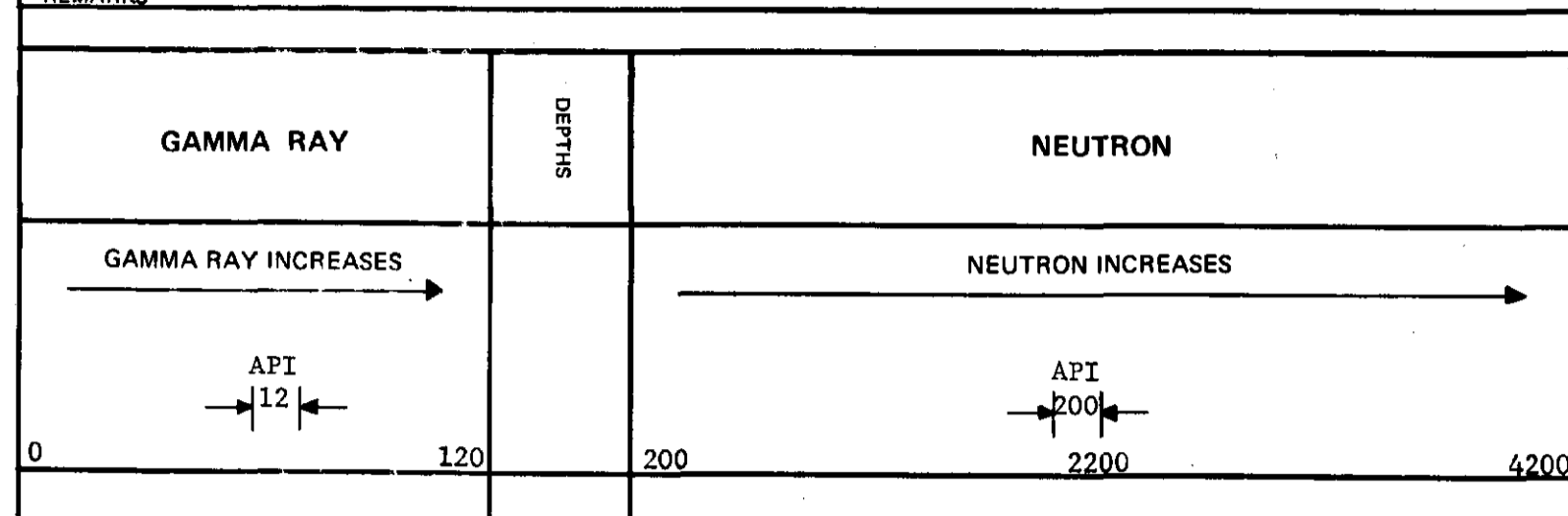

L-SHELL-CORBAIN 78(3)B

DH-2

ROKE

SIDEWALL DENSILOG

OIL ENTERPRISES LTD. CALGARY, ALBERTA

FILE NO.	COMPANY	GROMS NEST INDUSTRIES LIMITED	
LSD SEC	WELL	DH-2	
TWP	RGE	LOCATION CORBAIN	
W	M	FIELD CORBAIN	
PROVINCE		BRITISH COLUMBIA	
Permanent Datum		GROUND LEVEL	
Elev.		K.B.	
Ft. Above Perm. Datum		CSG	
Well Depths Measured from		GROUND LEVEL	
G.L.		GRN	
Other Services:			
Run. No.	ONE	Date	13 DECEMBER 1974
First Reading	0	Last Reading	293
Footage Logged	293	Depth Reached	293
Depth Driller		Casing Driller	
Fluid Type	AIR/WATER	Min. Diam.	4-7/8
Operating Time	1-1/2 HOURS	Truck No.	33
Recorded By	JOHNSON	Witnessed By	CRABB

RUN NO.	DEPTHS		SPEED FT/MIN	GAMMA RAY			SIDEWALL DENSILOG				
	FROM	TO		T.C. SEC.	SENS SETTINGS	ZERO DIV. L OR R	API G.R. UNITS PER LOG DIV.	T.C. SEC.	SENS SETTINGS	ZERO DIV. L OR R	CPS/DIV
1	0	293	10					3	1000	1.496R	71.629

REMARKS

TOOL SERIAL NO A-457	
DEPTHS	CALIPER (DIAMETER - INCHES)
	GAMMA RAY API
	BULK DENSITY (GRAMS/CC)

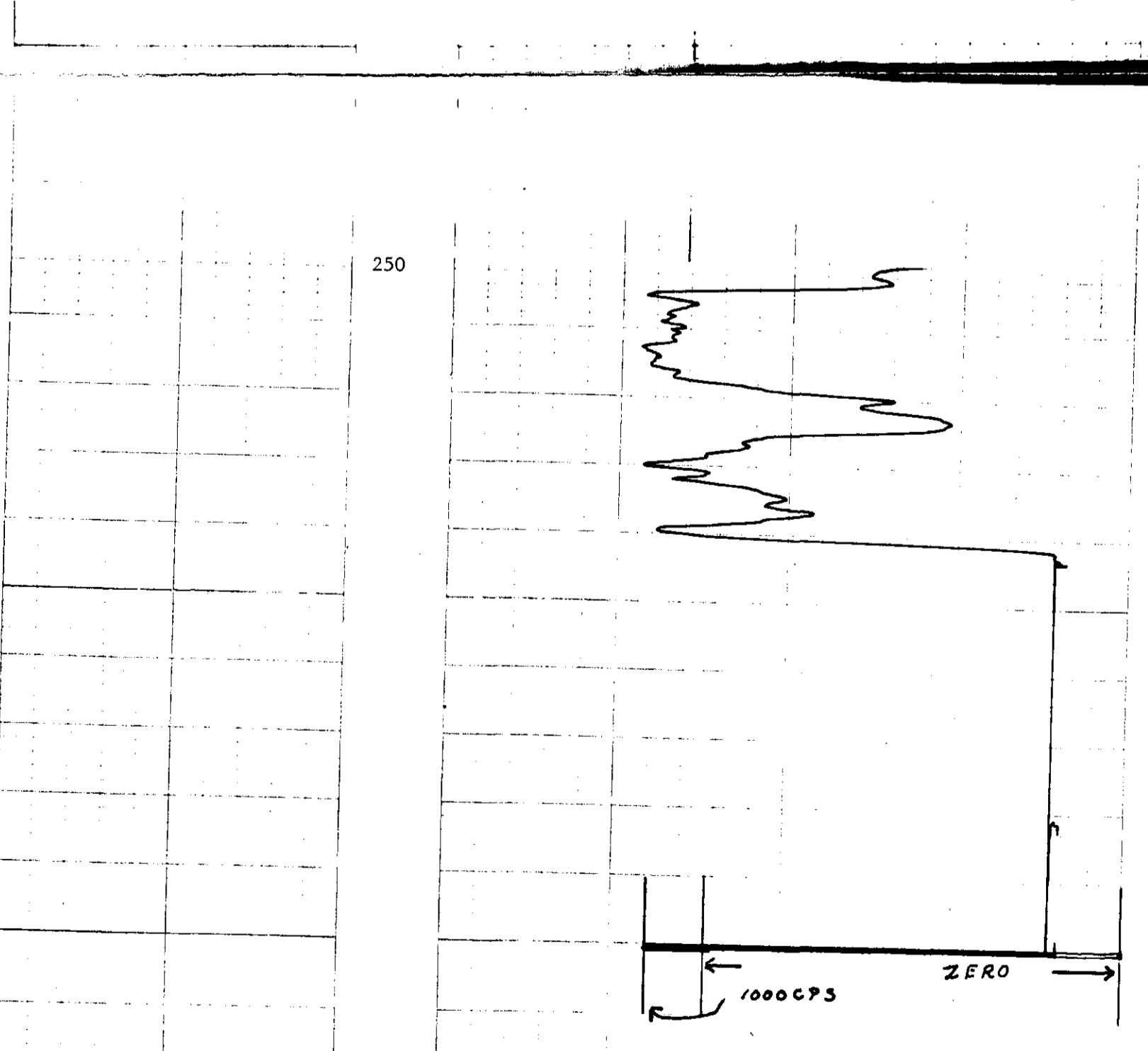
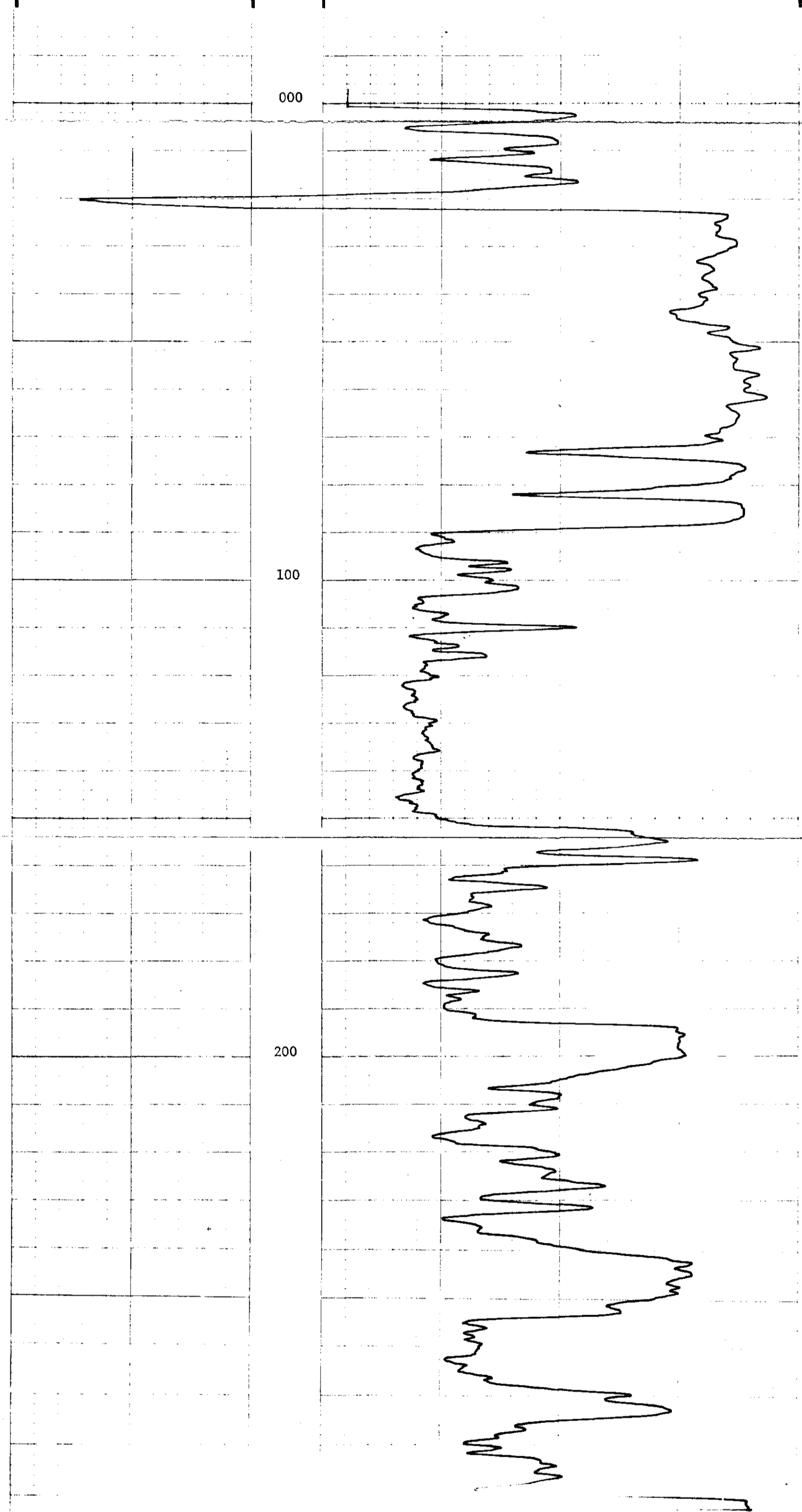

L-SHEIL-CORBIN 71(3)B

CH-4

ROKE

GAMMA RAY NEUTRON LOG

OIL ENTERPRISES LTD. CALGARY, ALBERTA

FILE NO.	COMPANY	CROSS NEST INDUSTRIES LIMITED
LSD SEC TYPE	WELL	DH-4
RGE	LOCATION	CORBIN
W	FIELD	CORBIN
	PROVINCE	BRITISH COLUMBIA
Permanent Datum	GROUND LEVEL	Env.
Log Measured from	GROUND LEVEL	Ft. Above Perm. Datum
Well Depths Measured from	GROUND LEVEL	G.L.
Other Services:		DENS
Run No.	ONE	
Date	13 DECEMBER 1974	
Fact. Reading	338	
Last Reading	0	
Footage Logged	338	
Depth Reached	339	
Depth Driller		
Casing Bore		
Casing Driller		
Fluid Type	AIR/WATER	
Liquid Level	136	
Min. Diam.	4-7/8	
Rm @ 0'		
Operating Time	1 HOUR	
Truck No.	33	

45

586

EQUIPMENT DATA			
GAMMA RAY		NEUTRON	
RUN NO.	ONE	RUN NO.	ONE
TOOL MODEL NO.		LOG TYPE	NEUTRON/NEUTRON
DIAMETER	1 11/16	TOOL MODEL NO.	
DETECTOR MODEL NO.		DIAMETER	1 11/16
TYPE	GEIGER	DETECTOR MODEL NO.	
LENGTH	18 INCH	TYPE	PROPORTIONAL
DISTANCE TO N. SOURCE	8.55 FT.	LENGTH	6 INCH
		SOURCE MODEL NO.	MRC-N-SS-W
GENERAL		SERIAL NO.	598
HOIST TRUCK NO.	33	SPACING	19 INCH
INSTRUMENT TRUCK NO.		TYPE	AmBe
TOOL SERIAL NO.	65	STRENGTH	3 CURIES

LOGGING DATA											
GENERAL				GAMMA RAY				NEUTRON			
RUN NO.	DEPTHS		SPEED FT/MIN	T.C. SEC.	SENS SETTINGS	ZERO DIV. L OR R		T.C. SEC.	SENS SETTINGS	ZERO DIV. L OR R	
	FROM	TO				API G. R. UNITS PER LOG DIV.	API N. UNITS PER LOG DIV.				
1	0	135	12	5	100	OL	OL	3	1000	IL	200
	136	338	12	5	100	OL	OL	3	500	IL	100

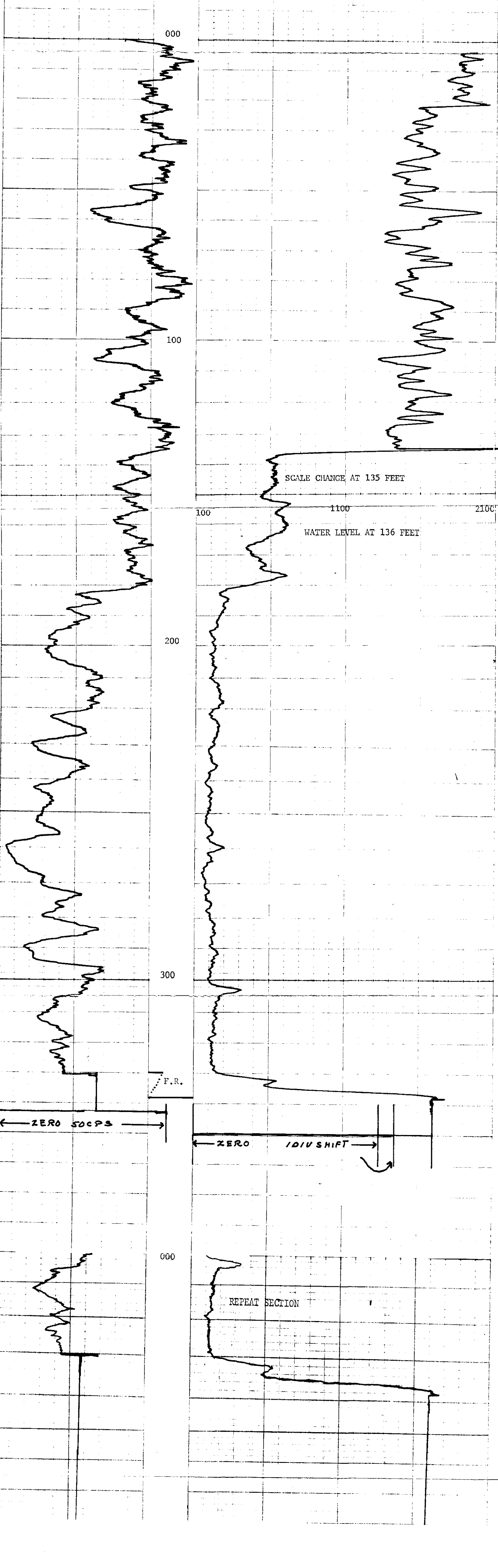
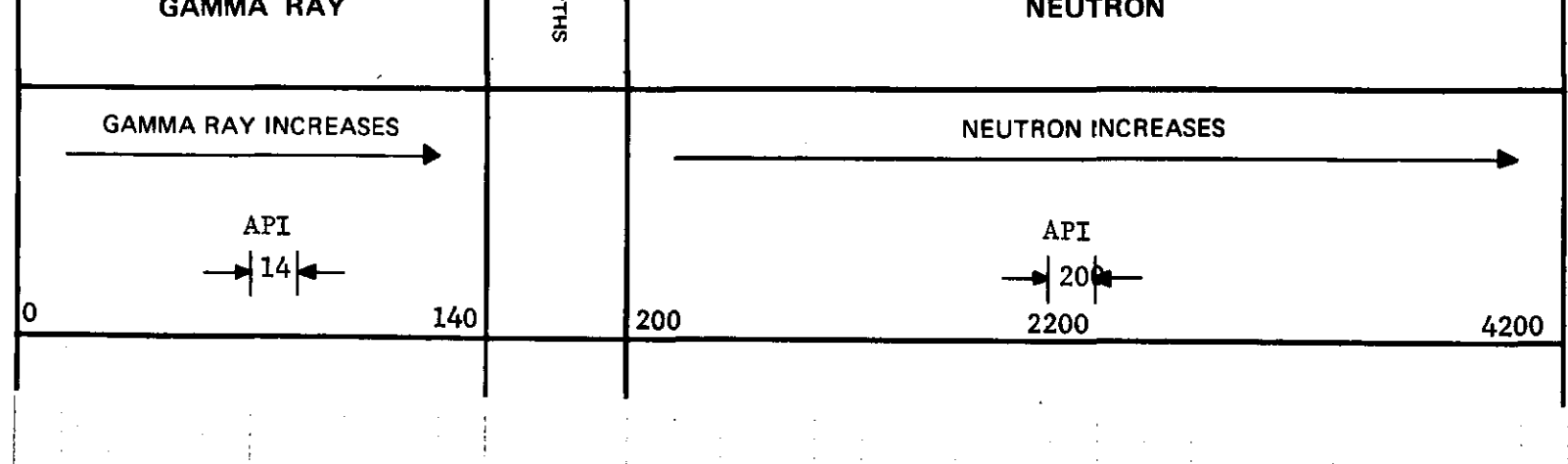

L-SHELL - COORBIN 28 (3) B.

DH-4

ROKE

SIDEWALL DENSILOG

OIL ENTERPRISES LTD. CALGARY, ALBERTA

FILE NO.	COMPANY	CRONK NEST INDUSTRIES LIMITED
LSD SEC	WELL	DH-4
TWP	LOCATION	COORBIN
RGE	FIELD	COORBIN
W. _____ M.	PROVINCE	BRITISH COLUMBIA
	Other Services:	GRN
Permanent Datum	GROUND LEVEL	Elev. _____
Log Measured from	GROUND LEVEL	Ft. Above Perm. Datum
Well Depths Measured from	GROUND LEVEL	G.L. _____
Run No.	ONE	
Date	13 DECEMBER 1974	
First Reading	337	
Last Reading	0	
Footage Logged	337	
Depth Reached	337	
Depth Driller		
Casing Driller		
Casing Roke		
Fluid Type	AIR/WATER	
Liquid Level	136	
Min. Diam.	4-7/8	
Operating Time	1-1/2 HOURS	
Truck No.	33	
Recorded By	JOHNSON	Witnessed By
		CRABR

RUN NO.	GENERAL		GAMMA RAY			SIDEWALL DENSILOG				
	DEPTHS FROM	TO	T.C. SEC.	SENS SETTINGS	ZERO DIV. L OR R	API G.R. UNITS PER LOG DIV.	T.C. SEC.	SENS SETTINGS	ZERO DIV. L OR R	CPS/DIV
1	0	337	10				3	1000	1.496R	71.629

REMARKS

TOOL SERIAL NO A-457

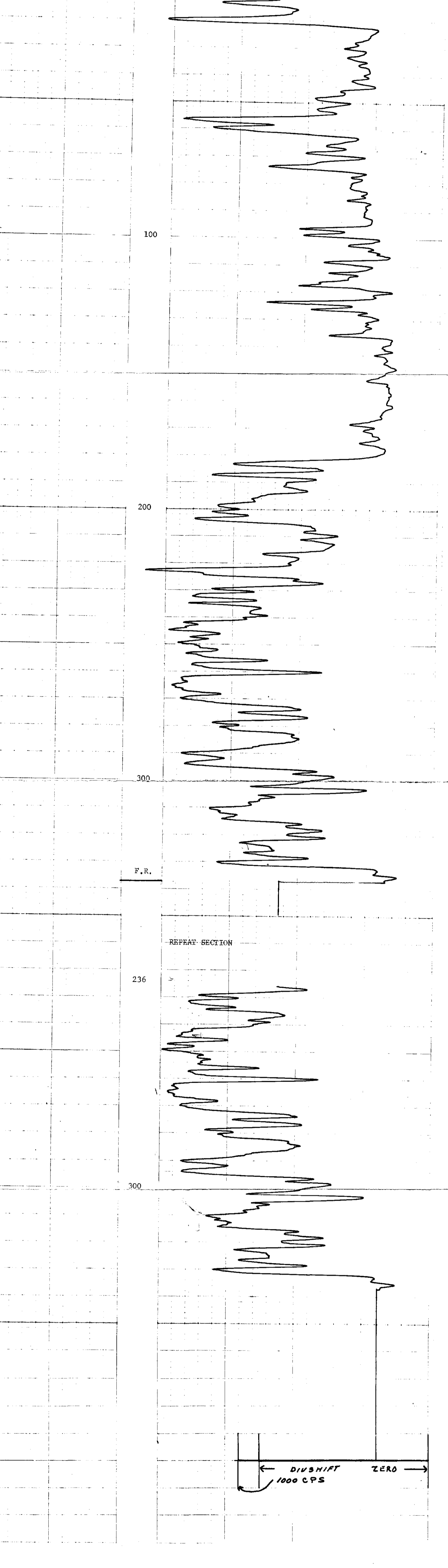

L-SHELL - COBBIN 71318

DH-5

ROKE

OIL ENTERPRISES LTD. CALGARY, ALBERTA

GAMMA RAY NEUTRON LOG

FILE NO.	COMPANY	CRENS REST INDUSTRIES LIMITED
LSD	WELL	DH - 5
SEC	LOCATION	COBBIN
TWP	RGE	M
FIELD	COBBIN	
PROVINCE	BRITISH COLUMBIA	
Permanent Datum	GROUND LEVEL	7.0 Ft. Above Perm Datum
Log Measured from	ROTARY TABLE	
Well Depth Measured from	ROTARY TABLE	
Run No.	ONE	
Date	23 SEPTEMBER 1974	
First Reading	586	
Last Reading	00	
Footage Logged	586	
Depth Reached	587	
Depth Driller	590	
Casing Driller		
Fluid Type	WATER	
Liquid Level		
Min. Diam.		
Rm @ 9F		
Operating Time	1-1/2 HOURS	
Truck No.	36	
Recorded By	ETNK	Witnessed By
		GRAB

GAMMA RAY		NEUTRON	
RUN NO.	ONE	RUN NO.	ONE
TOOL MODEL NO.		LOG TYPE	NEUTRON/NEUTRON
DIAMETER	1 11/16	TOOL MODEL NO.	
DETECTOR MODEL NO.		DIAMETER	1 11/16
TYPE	SCINTILLATION	DETECTOR MODEL NO.	
LENGTH	4 INCH	TYPE	PROPORTIONAL
DISTANCE TO N. SOURCE	6.7 FT.	LENGTH	6 INCH
		SOURCE MODEL NO.	MRC-N-SS-W
		SERIAL NO.	187
HOIST TRUCK NO.	36	SPACING	
INSTRUMENT TRUCK NO.		TYPE	AmBe
TOOL SERIAL NO.	R GRN 169-002	STRENGTH	3 CURIES

GENERAL		GAMMA RAY				NEUTRON					
RUN NO.	DEPTHS	SPEED	T.C.	SENS	ZERO	API G. R. UNITS	T. C.	SENS	ZERO	API N. UNITS	
NO.	FROM	TO	SEC.	SETTINGS	DIV. L OR R	PER LOG DIV.	SEC.	SETTINGS	DIV. L OR R	PER LOG DIV.	
1	00	26	12	5	100	-	10 API	3	5000	-	600 API
	26	119	12	5	100	-	10 API	3	1000	-	120 API
	119	586	12	5	100	-	10 API	3	500	-	60 API

REMARKS

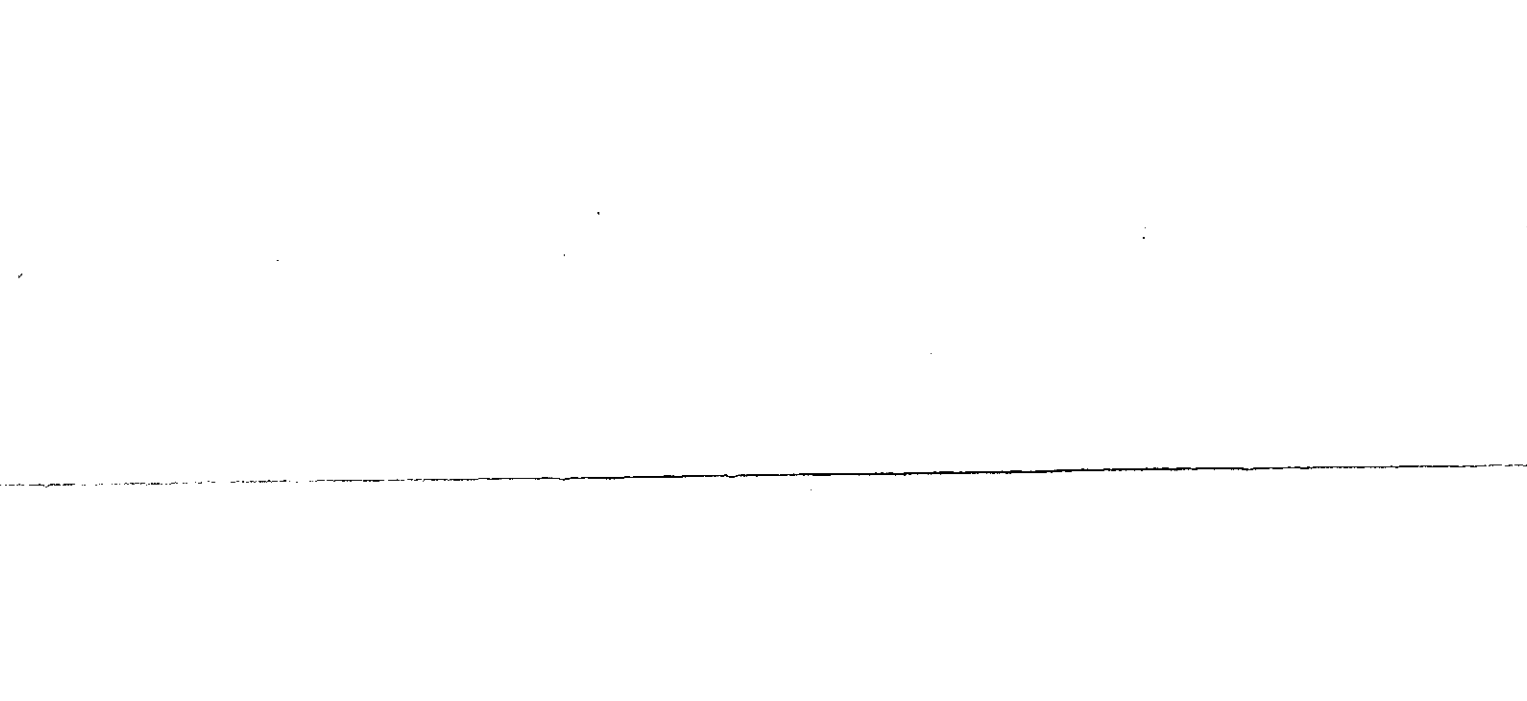
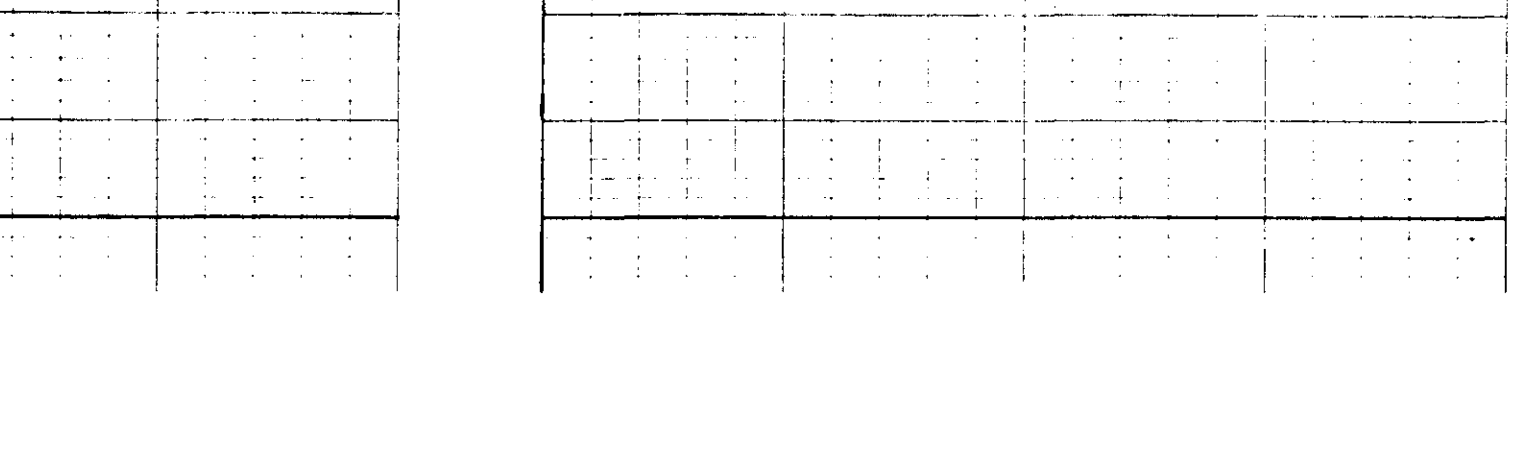
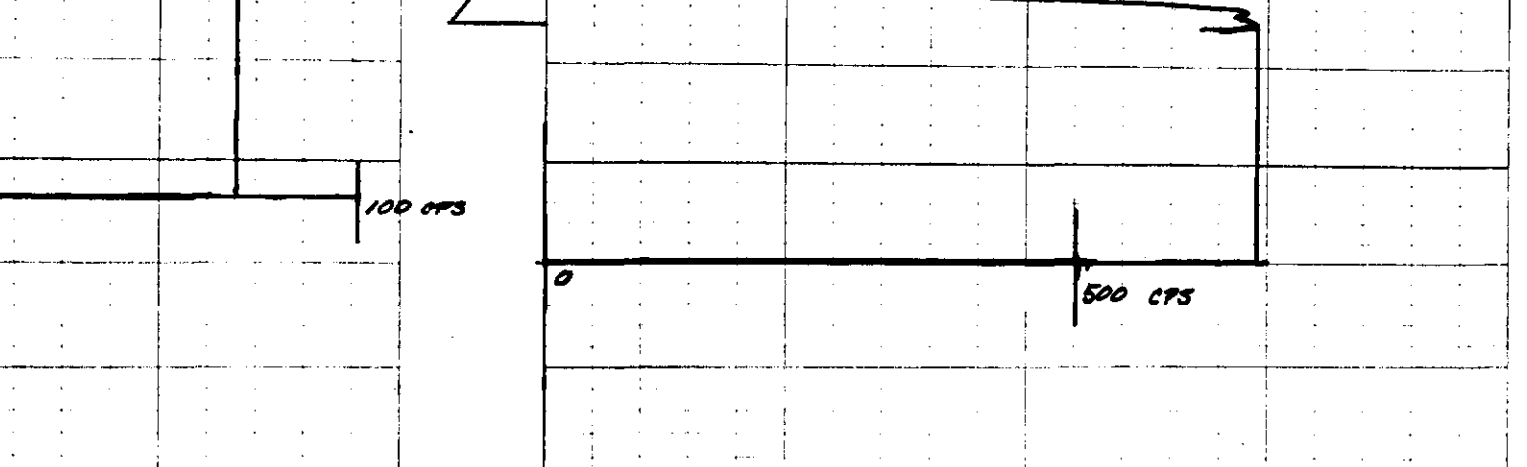
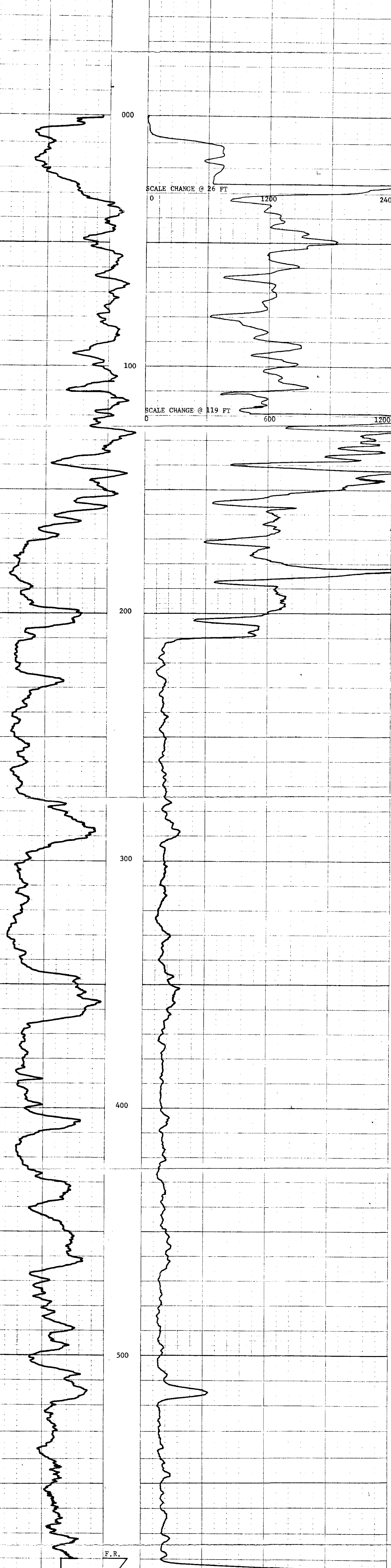
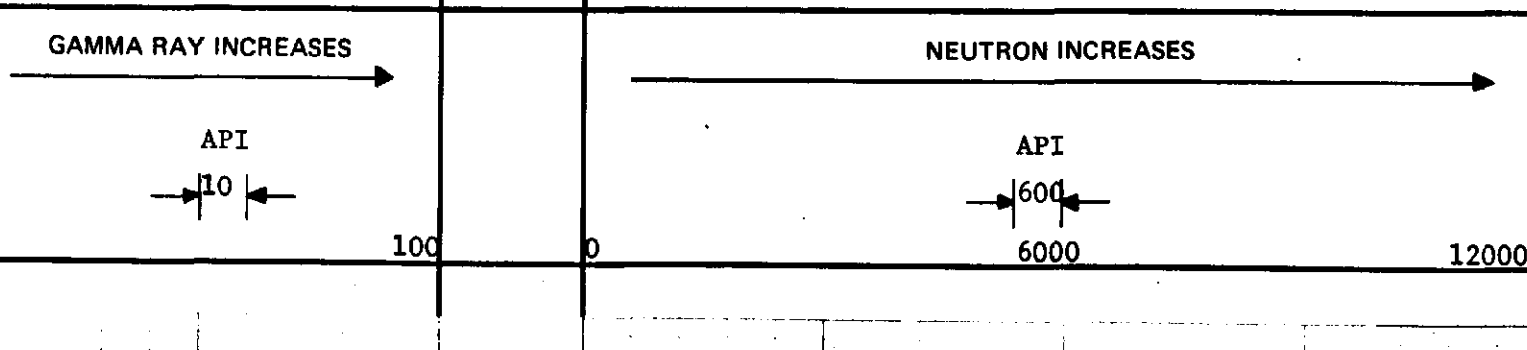

L-SHELL-CORBIN 78(3)B

DH-5

ROKE

SIDEWALL DENSILOG

OIL ENTERPRISES LTD. CALGARY, ALBERTA

FILE NO. COMPANY CROMS NEST INDUSTRIES LIMITED

WELL DH - 5

LOCATION CORBIN

FIELD CORBIN

PROVINCE BRITISH COLUMBIA

Permanant Datum GROUND LEVEL

Log Measured from ROTARY TABLE 7 Ft. Above Perm. Datum

Well Depth Measured from ROTARY TABLE

Run. No. ONE

Date 25 SEPTEMBER 1975

First Reading 175

Last Reading 00

Footage Logged 175

Depth Reached 178

Depth Driller 590

Casing Driller

Fluid Type AIR

Mfn. Diam. 4-7/8

Operating Time 1 HOUR

Truck No. 36

Recorded By FUNK

Witnessed By CRABB

48
386
6/16

RUN NO.	GENERAL		SPEED FT/MIN	T.C. SEC.	GAMMA RAY		SIDEWALL DENSILOG		CPS/DIV	
	DEPTHS FROM	TO			SENS SETTINGS	ZERO DIV. L OR R	T.C. SEC.	SENS SETTINGS		ZERO DIV. L OR R
1	00	175	12				3	1000	1.6R	44.16

REMARKS HOLE WAS TWO DAYS OLD

DENSITY TOOL SERIAL NO 829

CALIPER (DIAMETER - INCHES)

DEPTHS

GAMMA RAY API

BULK DENSITY (GRAMS/CC)

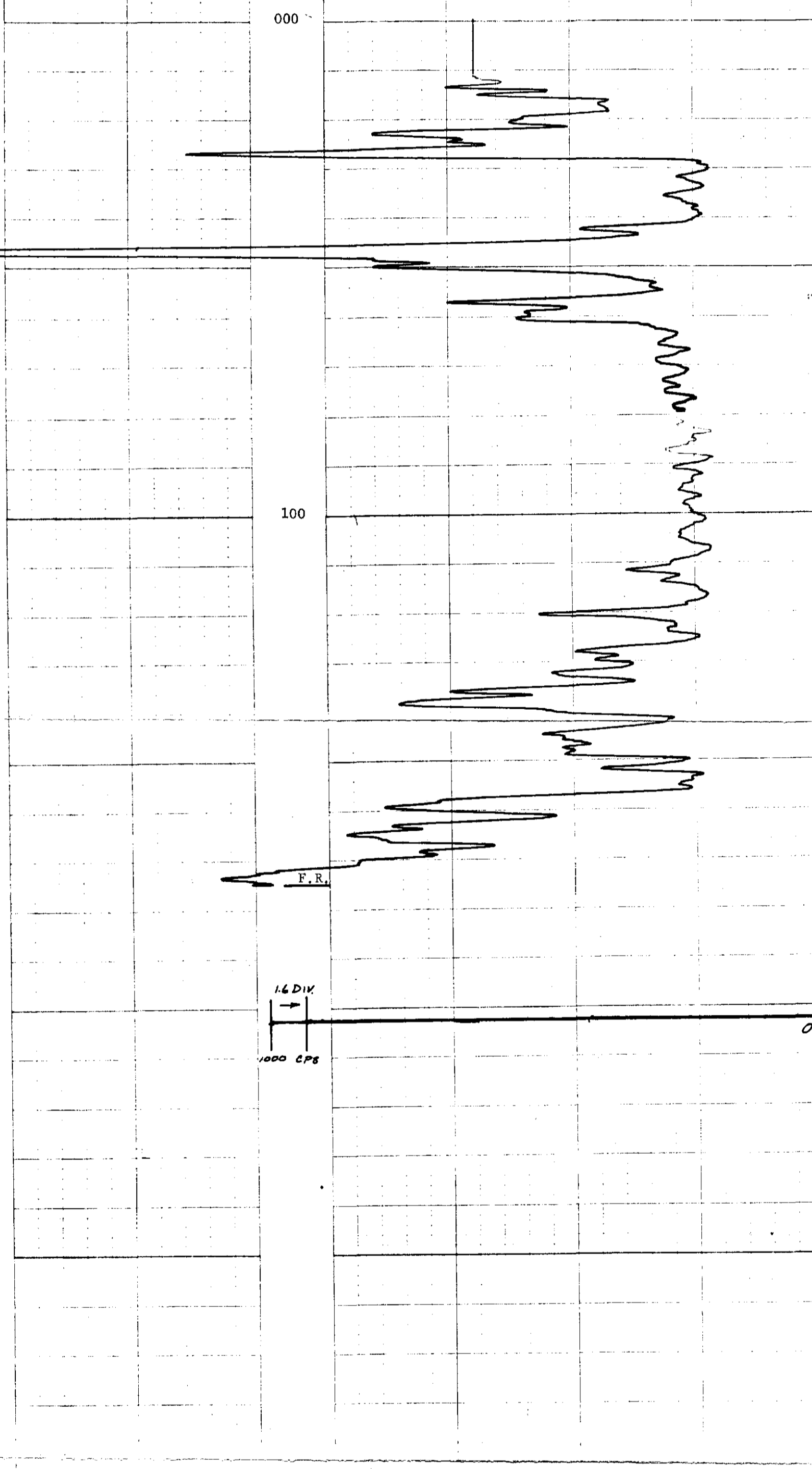

K-SHELL - CORBIN 78 (3) 8

DH-6

ROKE

OIL ENTERPRISES LTD. CALGARY, ALBERTA

FILE NO.	COMPANY	GROSS WEST INDUSTRIES LIMITED
LSD SEC	WELL	DH-6
TWP	LOCATION	CORBIN
RGE	FIELD	CORBIN
PROV.	PROV.	BRITISH COLUMBIA
Other Services	DENS-CAL	
Permanent Datum	GROUND LEVEL	
Log Measured from	GROUND LEVEL	Fl. Above Perm. Datum
Well Depth Measured from	GROUND LEVEL	G.L.
Run No.	ONE	
Date	14 DECEMBER 1974	
Exit Reading	466	
Exit Reading	0	
Footage Logged	466	
Depth Reached	467	
Casing Driller		
Fluid Type	AIR/WATER	
Liquid Level	84	
Min. Diam.	4-7/8	
Run @ 9F		
Operating Time	1-1/2 HOURS	
Truck No.	33	
Recorded By	JOHNSON	Witnessed By
		CRABB

GAMMA RAY		NEUTRON	
RUN NO.	ONE	RUN NO.	ONE
TOOL MODEL NO.		LOG TYPE	NEUTRON/NEUTRON
DIAMETER	1 11/16	TOOL MODEL NO.	
DETECTOR MODEL NO.		DIAMETER	1 11/16
TYPE	GEIGER	DETECTOR MODEL NO.	
LENGTH	18 INCH	TYPE	PROPORTIONAL
DISTANCE TO N. SOURCE	8.55 FT.	LENGTH	6 INCH
		SOURCE MODEL NO.	MRC-N-SS-W
GENERAL		SERIAL NO.	598
HOIST TRUCK NO.	33	SPACING	19 INCH
INSTRUMENT TRUCK NO.		TYPE	AmBe
TOOL SERIAL NO.	65	STRENGTH	3 CURIES

GENERAL		GAMMA RAY				NEUTRON					
RUN NO.	DEPTHS	SPEED	T.C. SEC.	SENS SETTINGS	ZERO DIV. L OR R	API G. R. UNITS PER LOG DIV.	T. C. SEC.	SENS SETTINGS	ZERO DIV. L OR R	API N. UNITS PER LOG DIV.	
1	0	83	12	5	100	OL	14 APT	3	1000	IL	200 APT
	84	466	12	5	100	OL	14 APT	3	500	IL	100 APT

REMARKS

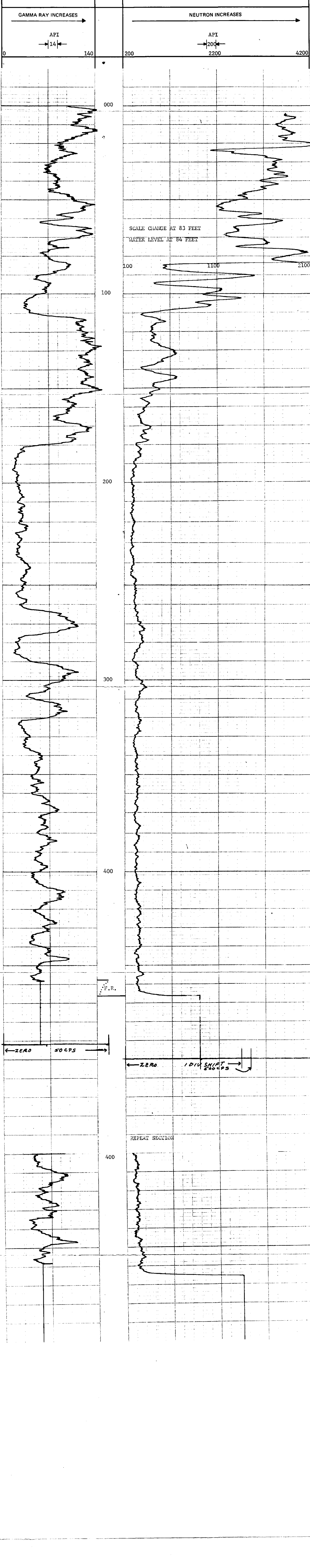

L-SHELL - CORBIN 71 (3) B

DH-6

ROKE

SIDEWALL DENSILOG
CALIPER

OIL ENTERPRISES LTD. - CALGARY, ALBERTA

FILE NO.	COMPANY	LOGS. NEST INDUSTRIES LIMITED
LSD SEC.	WELL	DH-6
TRIP RGE	LOCATION	CORBIN
W	FIELD	CORBIN
	PROVINCE	BRITISH COLUMBIA
	GROUND LEVEL	GRN
	Other Services:	
Permanent Datum	GROUND LEVEL	From
Log Measured from	GROUND LEVEL	Ft. Above Perm. Datum
Well Depth Measured from	GROUND LEVEL	GL
Run No.	ONE	
Date	14 DECEMBER 1974	
First Reading	464	
Last Reading	0	
Footage Logged	464	
Depth Reached	464	
Depth Driller		
Casing Rate		
Casing Driller	ATK/MATER	
Fluid Type	84	
Liquid Level	4-7/8	
Min. Diam.		
Operating Time	2 HOURS	
Truck No.	33	
Recorded By	JOURNISON	Witnessed By
		GRAB

RUN NO.	GENERAL DEPTHS		SPEED FT/MIN	T.C. SEC.	GAMMA RAY		SIDEWALL DENSILOG		CPS/DIV	
	FROM	TO			SENS SETTINGS	ZERO DIV. L OR R	T.C. SEC.	SENS SETTINGS		ZERO DIV. L OR R
1	0	464	10				3	1000	1.496R	71.629

REMARKS: DENSITY RECORDED AT 2-1/2 FEET LOW.

TOOL SERIAL NO A-457

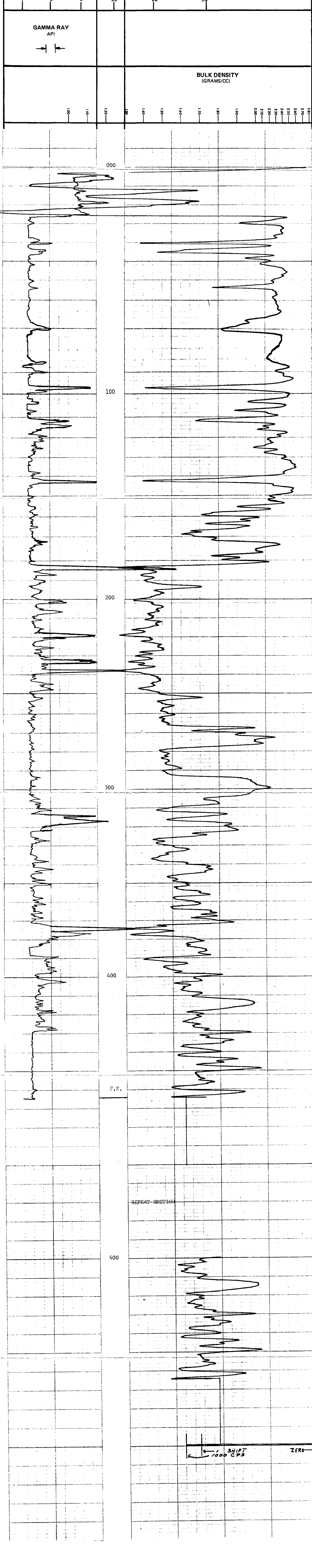

Recorded By: JOURNISON
Witnessed By: GRAB

L-SHELL - CORBIN 74 (3) B. 04-74

ROKE

OIL ENTERPRISES LTD. CALGARY, ALBERTA
 GAMMA RAY NEUTRON LOG

FILE NO.	COMPANY	GROSS WEST INDUSTRIES LIMITED
LSD SEC	WELL	DH - 7A
RIG	LOCATION	CORBIN
W	FIELD	CORBIN
	PROVINCE	BRITISH COLUMBIA
	GROUND LEVEL	
Permanent Datum	Log Measured from	ROTARY TABLE
	Well Depths Measured from	ROTARY TABLE
		Other Services:
		DENS
		K.S.
		CSG
		G.L.
Run No.	ONE	
Date	25 SEPTEMBER 1975	
Fixture Reading	572	
Last Reading	00	
Footage Logged	572	
Depth Reached	573	
Casing Rods	737	
Casing Driller		
Fluid Type	AIR/WATER	
Liquid Level	210	
Min. Diam.	4-7/8	
Rm @ 9F		
Operating Time	1-1/2 HOURS	
Truck No.	36	
Recorded By	FINCK	Witnessed By
		CRABER

EQUIPMENT DATA		GAMMA RAY		NEUTRON	
RUN NO.	ONE	RUN NO.	ONE	RUN NO.	ONE
TOOL MODEL NO.		LOG TYPE		NEUTRON/NEUTRON	
DIAMETER	1 11/16	TOOL MODEL NO.		DIAMETER	1 11/16
DETECTOR MODEL NO.		DETECTOR MODEL NO.		TYPE	PROPORTIONAL
TYPE	SCINTILLATION	LENGTH	4 INCH	SOURCE MODEL NO.	MRC-N-SS-W
DISTANCE TO N. SOURCE	6.7 FT.	SERIAL NO.		SPACING	
GENERAL		HOIST TRUCK NO.	36	TYPE	AmBe
INSTRUMENT TRUCK NO.		TOOL SERIAL NO.	R GRN 169-002	STRENGTH	3 CURIES

LOGGING DATA		GAMMA RAY				NEUTRON				
RUN NO.	GENERAL		T.C. SEC.	SENS SETTINGS	ZERO DIV. L OR R	API G. R. UNITS PER LOG DIV.	T.C. SEC.	SENS SETTINGS	ZERO DIV. L OR R	API N. UNITS PER LOG DIV.
	FROM	TO								
1	00	208	12	5	100	-	3	5000	-	240 APT
	208	572	12	5	100	-	3	1000	-	120 APT

REMARKS HOLE BRIDGED AT 574 FEET

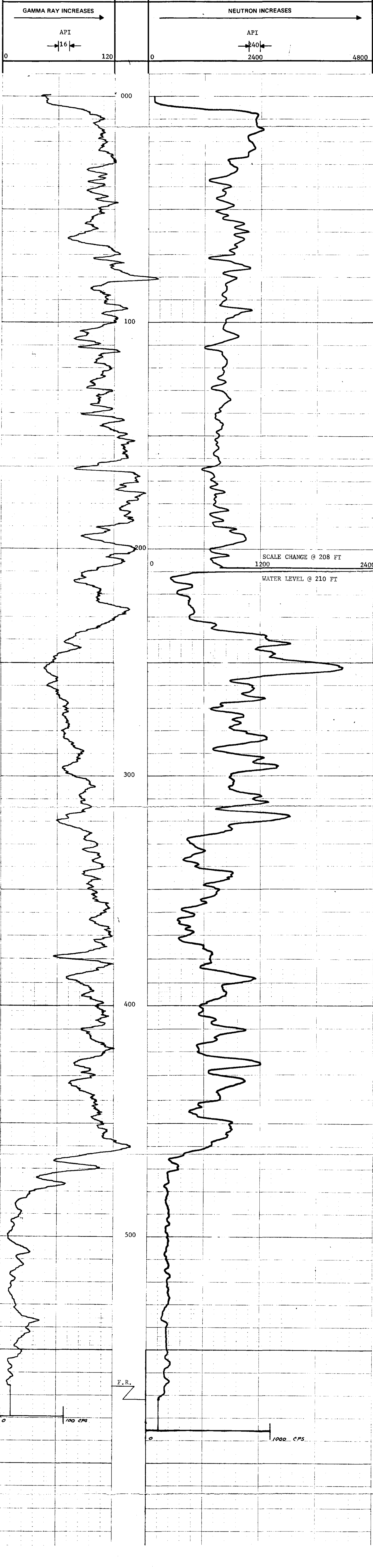

51 386 6/16

L-SHELL - CORBIN R (S)A. 2H-7A

ROKE

SIDEWALL DENSILOG

OIL ENTERPRISES LTD. CALGARY, ALBERTA

FILE NO.	COMPANY	CROSS NEST INDUSTRIES LIMITED
LSD SEC	WELL	DR - 7A
TWP	LOCATION	CORBIN
RGE	FIELD	CORBIN
W	PROVINCE	BRITISH COLUMBIA
	Other Services:	GRN
	Permanent Datum	GROUND LEVEL
	Log Measured from	ROTARY TABLE
	Well Depth Measured from	ROTARY TABLE
	API Error	K.A.
	7 Ft. Above Perm. Datum	CSG
		GL
Run No.	ONE	
Date	25 SEPTEMBER 1975	
Last Reading	570	
Footage Logged	570	
Depth Reached	573	
Casting Rate	737	
Casting Driller		
Fluid Type	AIR/WATER	
Liquid Level	210	
Min. Diam.	4-7/8	
Operating Time	1-1/2 HOURS	
Truck No.	36	
Recorded By	FRNK	Witnessed By
		CRABS

RUN NO.	GENERAL		SPEED FT/MIN	T.C. SEC.	GAMMA RAY		API G.R. UNITS PER LOG DIV.	SIDEWALL DENSILOG		CPS/DIV
	FROM	TO			SENS SETTINGS	ZERO DIV. L OR R		T.C. SEC.	SENS SETTINGS	
1	00	570	12				3	1000	1.6R	44.16

REMARKS: HOLE WAS BRIDGED AT 574 FEET

DENSITY TOOL SERIAL NO 829

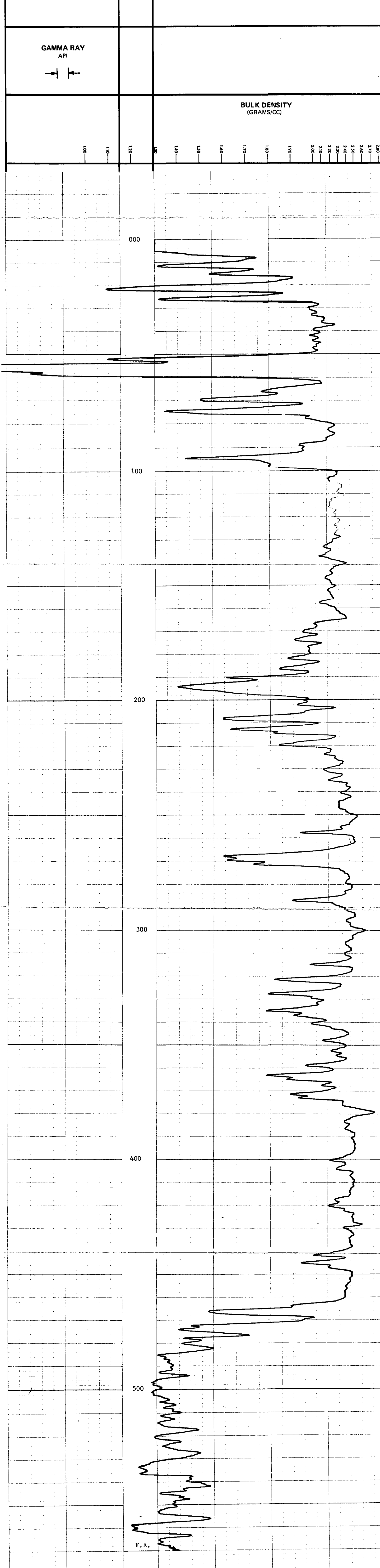

F.R. 1.6 DIV 1000

DEPTH	CALIPER (DIAMETER - INCHES)	GAMMA RAY API	BULK DENSITY (GRAMS/CC)
0	2.40	1.6	1.80
10	2.40	1.6	1.80
20	2.40	1.6	1.80
30	2.40	1.6	1.80
40	2.40	1.6	1.80
50	2.40	1.6	1.80
60	2.40	1.6	1.80
70	2.40	1.6	1.80
80	2.40	1.6	1.80
90	2.40	1.6	1.80
100	2.40	1.6	1.80
110	2.40	1.6	1.80
120	2.40	1.6	1.80
130	2.40	1.6	1.80
140	2.40	1.6	1.80
150	2.40	1.6	1.80
160	2.40	1.6	1.80
170	2.40	1.6	1.80
180	2.40	1.6	1.80
190	2.40	1.6	1.80
200	2.40	1.6	1.80
210	2.40	1.6	1.80
220	2.40	1.6	1.80
230	2.40	1.6	1.80
240	2.40	1.6	1.80
250	2.40	1.6	1.80
260	2.40	1.6	1.80
270	2.40	1.6	1.80
280	2.40	1.6	1.80
290	2.40	1.6	1.80
300	2.40	1.6	1.80
310	2.40	1.6	1.80
320	2.40	1.6	1.80
330	2.40	1.6	1.80
340	2.40	1.6	1.80
350	2.40	1.6	1.80
360	2.40	1.6	1.80
370	2.40	1.6	1.80
380	2.40	1.6	1.80
390	2.40	1.6	1.80
400	2.40	1.6	1.80
410	2.40	1.6	1.80
420	2.40	1.6	1.80
430	2.40	1.6	1.80
440	2.40	1.6	1.80
450	2.40	1.6	1.80
460	2.40	1.6	1.80
470	2.40	1.6	1.80
480	2.40	1.6	1.80
490	2.40	1.6	1.80
500	2.40	1.6	1.80
510	2.40	1.6	1.80
520	2.40	1.6	1.80
530	2.40	1.6	1.80
540	2.40	1.6	1.80
550	2.40	1.6	1.80
560	2.40	1.6	1.80
570	2.40	1.6	1.80
574	2.40	1.6	1.80

386 6/16

ROKE

OIL ENTERPRISES LTD. CALGARY, ALBERTA

GAMMA RAY NEUTRON LOG

L-35611 - CORBIN - 78(3)A

DH-8

FILE NO.	COMPANY	GROWS NEST INDUSTRIES LTD
LSD	WELL	DH - 8
SEC	LOCATION	CORBIN
TWP	RGE	
RGE	FIELD	CORBIN
W	PROVINCE	BRITISH COLUMBIA
	Permanent Datum	GROUND LEVEL
	Log Measured from	GROUND LEVEL
	Well Depths Measured from	GROUND LEVEL
	Elev.	
	Ft. Above Perm. Datum	
	K.B.	
	CSG	
	G.L.	
	Other Services:	NULL
Run No.	ONE	
Date	8 SEPTEMBER 1975	
First Reading	187	
Last Reading	00	
Footage Logged	187	
Depth Reached	188	
Depth Driller		
Casing Rate		
Casing Driller		
Fluid Type	AIR/WATER	
Liquid Level		
Min. Diam.	4-7/8	
Rm @ OF		
Operating Time	1 HOUR	
Truck No.	33	
Recorded By	JOHNSON	Witnessed By
		CRAB

53
386
6/16

EQUIPMENT DATA

GAMMA RAY		NEUTRON	
RUN NO.	ONE	RUN NO.	ONE
TOOL MODEL NO.		LOG TYPE	NEUTRON/NEUTRON
DIAMETER	1 11/16	TOOL MODEL NO.	
DETECTOR MODEL NO.		DIAMETER	1 11/16
TYPE	SCINTILLATION	DETECTOR MODEL NO.	
LENGTH	4 INCH	TYPE	PROPORTIONAL
DISTANCE TO N. SOURCE	6.7 FT.	LENGTH	6 INCH
		SOURCE MODEL NO.	MRC-N-SS-W
		SERIAL NO.	188
HOIST TRUCK NO.	33	SPACING	
INSTRUMENT TRUCK NO.		TYPE	AmBe
TOOL SERIAL NO.	R GRN 169-001	STRENGTH	3 CURIES

LOGGING DATA

RUN NO.	GENERAL		GAMMA RAY				NEUTRON				
	DEPTHS	SPEED	T.C.	SENS	ZERO	API G. R. UNITS	T. C.	SENS	ZERO	API N. UNITS	
	FROM	TO	SEC.	SETTINGS	DIV. L OR R	PER LOG DIV.	SEC.	SETTINGS	DIV. L OR R	PER LOG DIV.	
1	00	187	12	5	100	OL	6 API	3	500	IL	50 API

REMARKS LOGGED THROUGH DOUBLE WALL DRILL ROD

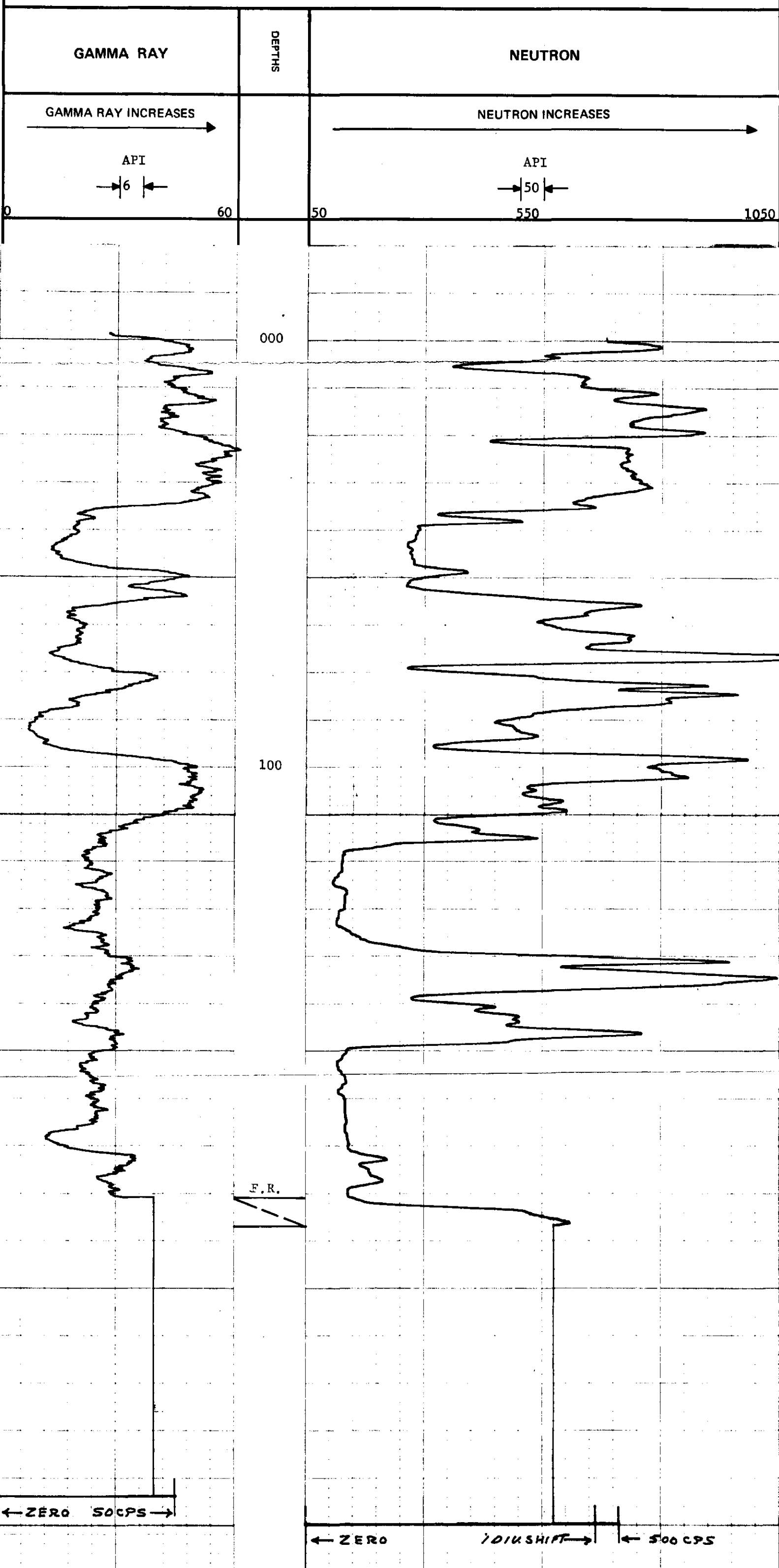

L-SHELL - 008 SIN 28(3)A

24-9

ROKE

GAMMA RAY NEUTRON LOG
OIL ENTERPRISES LTD. CALGARY, ALBERTA

FILE NO.	COMPANY	GEONS NEST INDUSTRIES LTD
LSD	WELL	DIR - 9
SEC	LOCATION	CORBIN
TWP	RGE	
M	FIELD	CORBIN
PROVINCE	BRITISH COLUMBIA	
PERMIT	ISSUED BY	DATE
LOG MEASURED FROM	STATION	LEVEL
WELL DEPTH MEASURED FROM	STATION	LEVEL
Other Stations:	JENS-CAL	
	K-8	
	CSG	
	G.L.	
Run No.	ONE	
Date	13 SEPTEMBER 1975	
East Reading	281	
Last Reading	281	
Footage Logged	282	
Depth Reached	282	
Depth Driller	20	
Casing Driller	AIR/MAKER	
Fluid Type	76	
Liquid Level	6-1/4 - 5-1/8	
Min. Diam		
Rm @ 9'		
Operating Time	3-1/2 HOURS	
Truck No.	36	
Recorded By	BANKS	
Witnessed By	CRABD	

EQUIPMENT DATA			
GAMMA RAY		NEUTRON	
RUN NO.	ONE	RUN NO.	ONE
TOOL MODEL NO.		LOG TYPE	NEUTRON/NEUTRON
DIAMETER	1 11/16	TOOL MODEL NO.	
DETECTOR MODEL NO.		DIAMETER	1 11/16
TYPE	SCINTILLATION	DETECTOR MODEL NO.	
LENGTH	4 INCH	TYPE	PROPORTIONAL
DISTANCE TO N. SOURCE	6.7 FT.	LENGTH	6 INCH
		SOURCE MODEL NO.	MRC-N-SS-W
GENERAL		SERIAL NO.	187
HOIST TRUCK NO.	36	SPACING	17 INCH
INSTRUMENT TRUCK NO.		TYPE	AmBe
TOOL SERIAL NO.	R GRN 169-002	STRENGTH	3 CURIES

LOGGING DATA											
GENERAL			GAMMA RAY				NEUTRON				
RUN NO.	DEPTHS	SPEED	T.C.	SENS	ZERO	API G. R. UNITS	T. C.	SENS	ZERO	API N. UNITS	
	FROM	TO	SEC.	SETTINGS	DIV. L OR R	PER LOG DIV.	SEC.	SETTINGS	DIV. L OR R	PER LOG DIV.	
1	00	74	12	5	100	-	3	1000	14L	240	API
	74	281	12	5	100	-	3	500	1L	120	API

REMARKS WATER SAMPLES (1) 68.49 OHM-METERS @ 25° C LOG RUN THROUGH DOUBLE WALL DRILL
(2) 67.57 OHM-METERS @ 25° C PIPE - ATTACHED BELOW

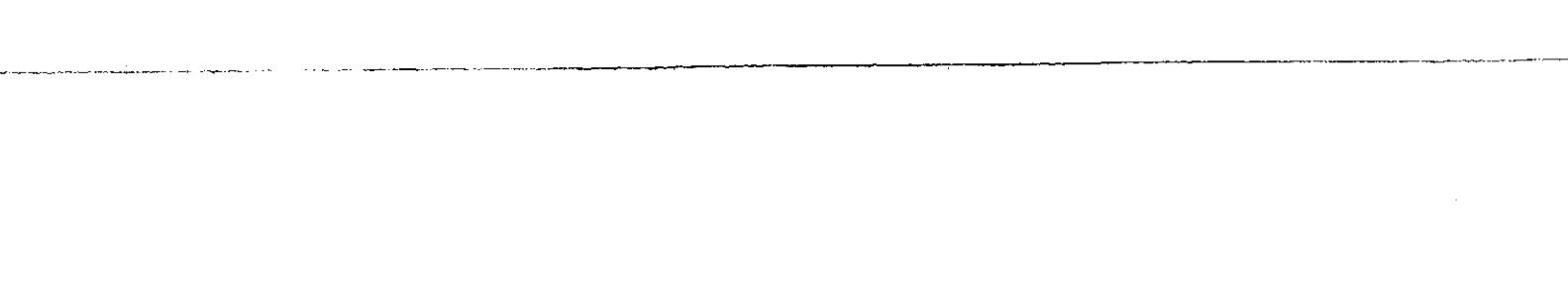
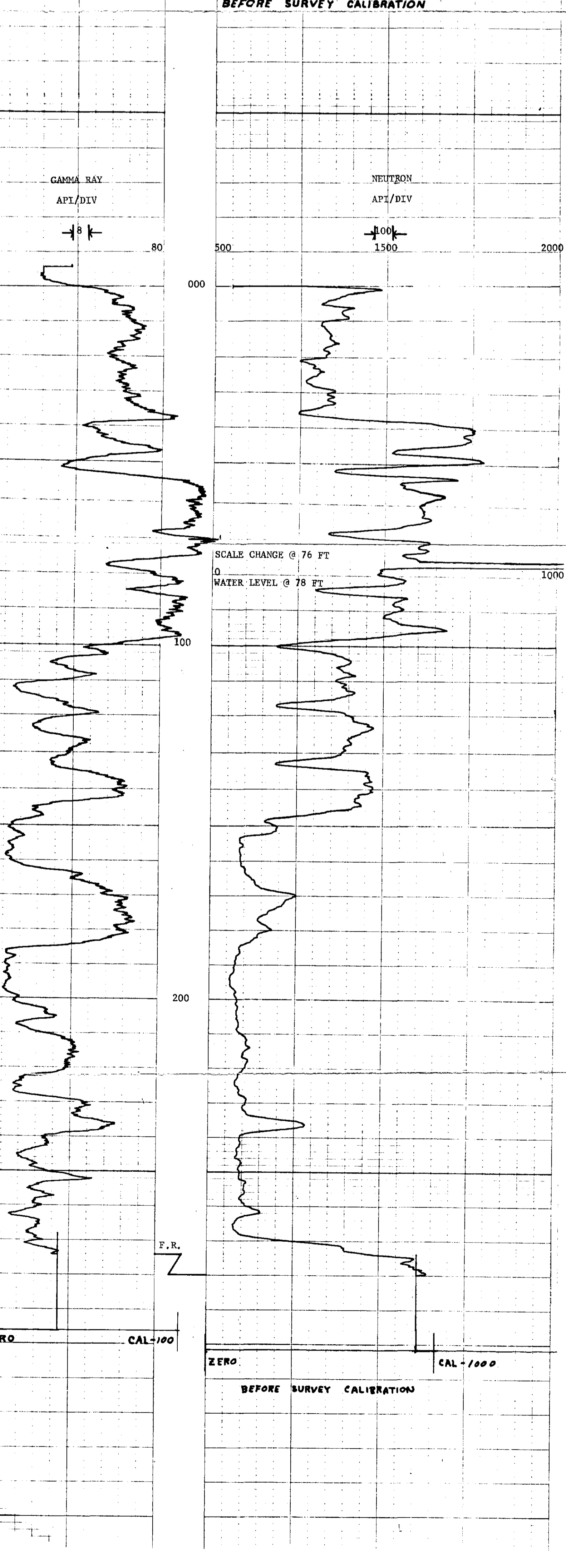
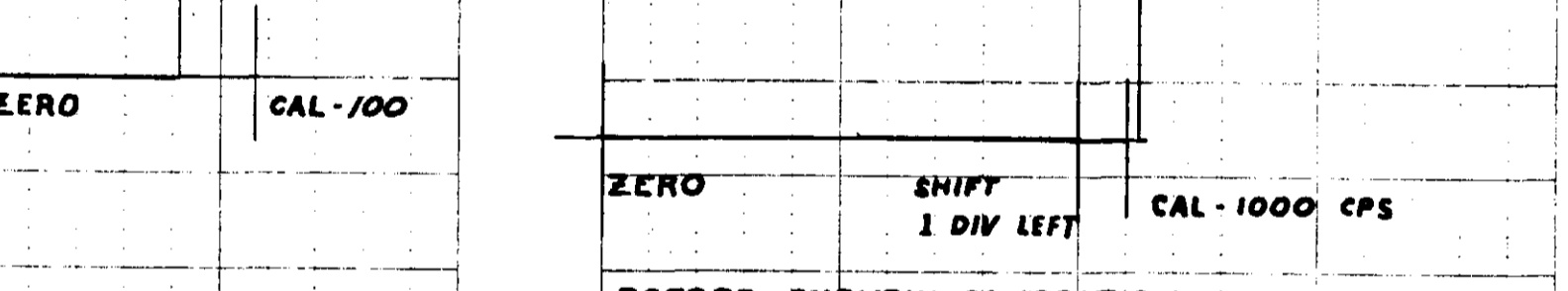
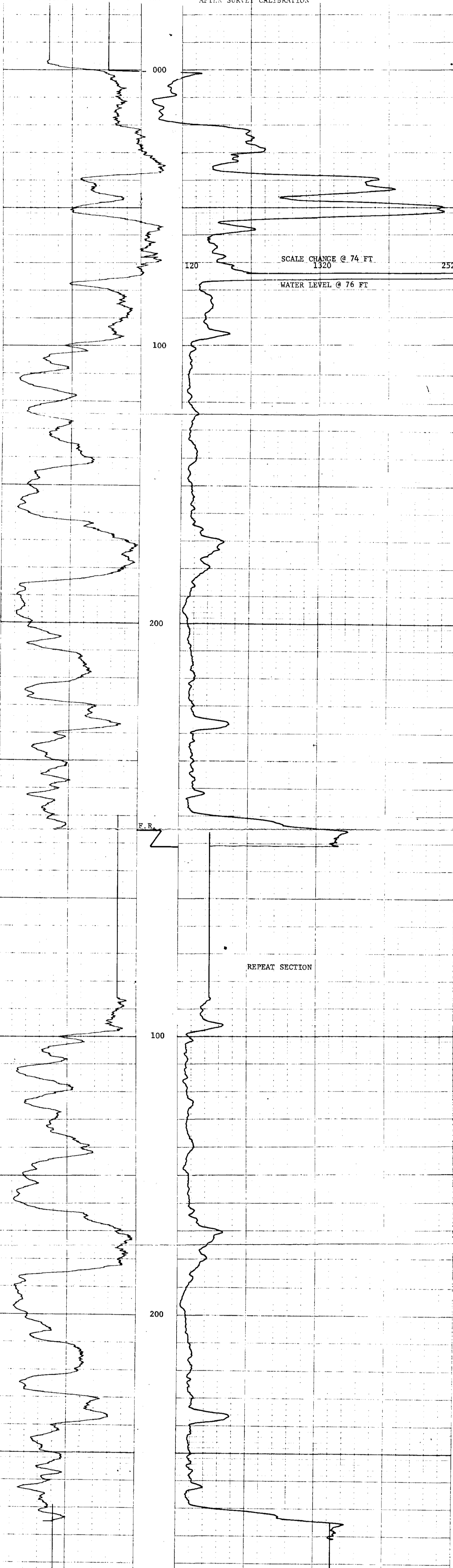
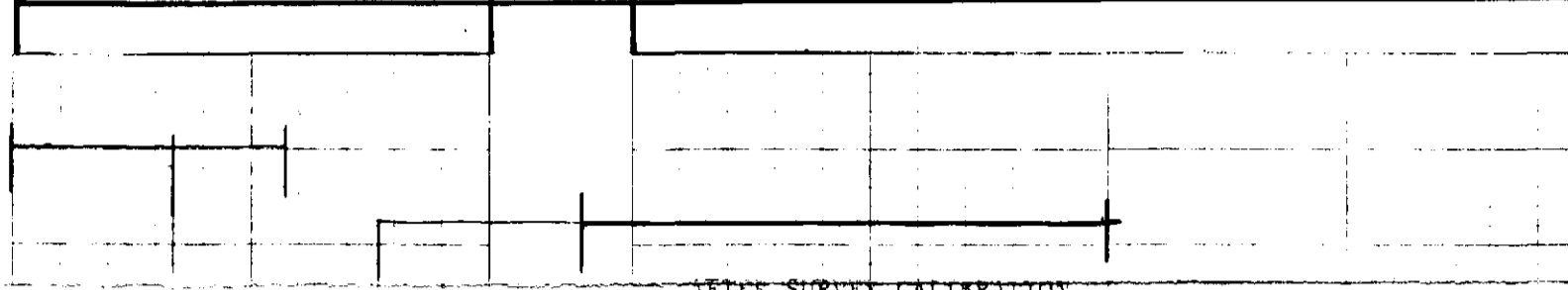

E-SHELL - CORBIN 28(3)A

24-9

ROKE

SIDEWALL DENSILOG
CALIPER

OIL ENTERPRISES LTD. CALGARY, ALBERTA

FILE NO.	COMPANY	CROSS SECT INDUSTRIES LTD.
WELL	DIH - 9	
LOCATION	CORBIN	
FIELD	CORBIN	
PROVINCE	BRITISH COLUMBIA	
PERMANENT DATUM	GROUND LEVEL	
LOG MEASURED FROM	GROUND LEVEL	
WELL DEPTHS MEASURED FROM	GROUND LEVEL	
DATE	13 SEPTEMBER 1975	
FIRST READING	281	
LAST READING	00	
FOOTAGE LOGGED	281	
DEPTH REACHED	282	
DEPTH DRILLER	282	
CASING ROKE	20	
FLUID TYPE	AIR/WATER	
LIQUID LEVEL	76	
MIN. DIAM.	6-1/4 - 5-1/8	
OPERATING TIME	2-1/2 HOURS	
TRUCK NO.	36	
RECORDED BY	BANKS	
WITNESSED BY	CRABR	

RUN NO.	GENERAL		GAMMA RAY			SIDEWALL DENSILOG		
	FROM	TO	T.C. SEC.	SENS SETTINGS	ZERO DIV. L OR R	T.C. SEC.	SENS SETTINGS	ZERO DIV. L OR R
1	00	281	8			3	1000	1.6R

REMARKS WATER SAMPLES (1) 68.49 OHM-METERS @ 25° C
(2) 67.57 OHM-METERS @ 25° C

DENSITY TOOL SERIAL NO 829	
CALIPER TOOL SERIAL NO 879	
DEPTHS	CALIPER (DIAMETER - INCHES)
5	
6	
7	
8	
	BULK DENSITY (GRAMS/CC)
	3.00
	2.80
	2.60
	2.40
	2.20
	2.00
	1.80
	1.60
	1.40
	1.20
	1.00

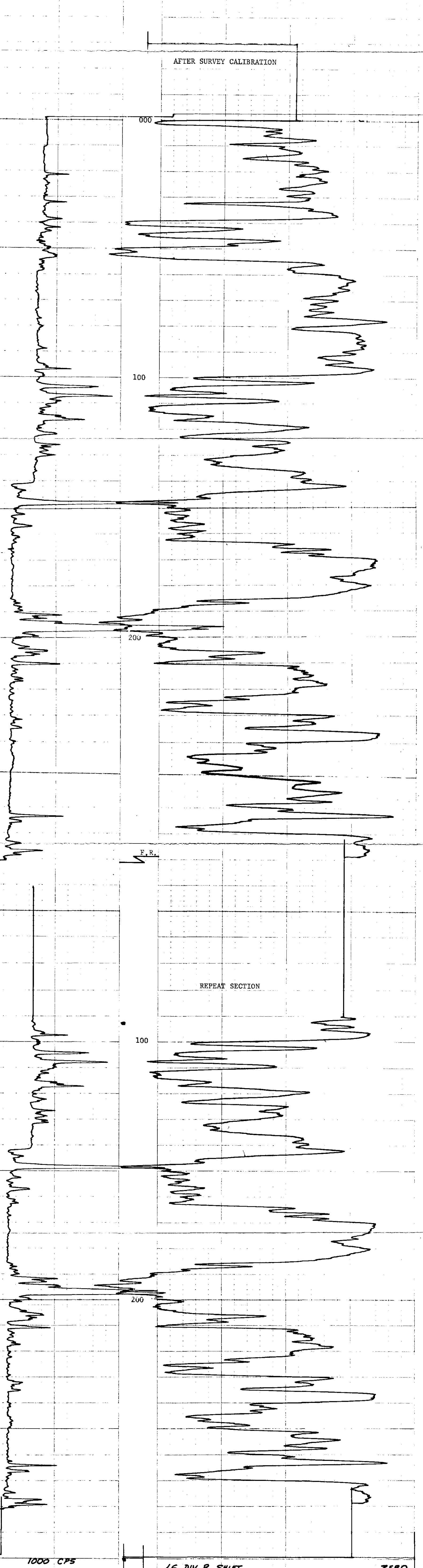

1000 CPS CALIBRATE 1/6 DIV R SHIFT BEFORE SURVEY CALIBRATION ZERO

RUN NO.	GENERAL		GAMMA RAY			SIDEWALL DENSILOG		
	FROM	TO	T.C. SEC.	SENS SETTINGS	ZERO DIV. L OR R	T.C. SEC.	SENS SETTINGS	ZERO DIV. L OR R
1	00	281	8			3	1000	1.6R

RECORDED BY BANKS WITNESSED BY CRABR

K-SHEIL - CORBIN 28 (3) B DH-10

ROKE

OIL ENTERPRISES LTD. CALGARY, ALBERTA

GAMMA RAY NEUTRON LOG

FILE NO.	COMPANY	CROWS NEST INDUSTRIES LIMITED	
SEC	WELL	DH - 10	
TWP	RGE		
M	LOCATION	CORBIN	
	FIELD	CORBIN	
	PROVINCE	BRITISH COLUMBIA	
Permit No.	Log Measured from	GROUND LEVEL	Elev. _____
Well Depths Measured from	GROUND LEVEL	F. Above Perm. Datum	_____
		G.L.	_____
Run No.	DATE	ONE	23 SEPTEMBER 1975
First Reading		528	
Last Reading		00	
Footage Logged		528	
Depth Reached		529	
Depth Driller		533	
Casing Hole		20	
Fluid Type	AIR/WATER		
Liquid Level	102		
Min. Diam.	4-7/8		
Run @	9'		
Operating Time	3 HOURS		
Truck No.	36		
Recorded By	FUNK	Witnessed By	CRABB

EQUIPMENT DATA			
GAMMA RAY		NEUTRON	
RUN NO.	ONE	RUN NO.	ONE
TOOL MODEL NO.		LOG TYPE	NEUTRON/NEUTRON
DIAMETER	1 1/8	TOOL MODEL NO.	
DETECTOR MODEL NO.		DIAMETER	1 1/8
TYPE	SCINTILLATION	DETECTOR MODEL NO.	
LENGTH	4 INCH	TYPE	PROPORTIONAL
DISTANCE TO N. SOURCE	6.7 FT.	LENGTH	6 INCH
		SOURCE MODEL NO.	MRC-N-SS-W
GENERAL		SERIAL NO.	187
HOIST TRUCK NO.	36	SPACING	
INSTRUMENT TRUCK NO.		TYPE	AmBe
TOOL SERIAL NO.	R GRN 169-002	STRENGTH	3 CURIES

LOGGING DATA											
GENERAL				GAMMA RAY				NEUTRON			
RUN NO.	FROM	TO	SPEED FT/MIN	T.C. SEC.	SENS SETTINGS	ZERO DIV. L OR R	API G. R. UNITS PER LOG DIV.	T. C. SEC.	SENS SETTINGS	ZERO DIV. L OR R	API N. UNITS PER LOG DIV.
1	00	100	12	5	100	-	16 API	3	1000	1L	120 API
	100	528	12	5	100	-	16 API	3	500	1L	60 API

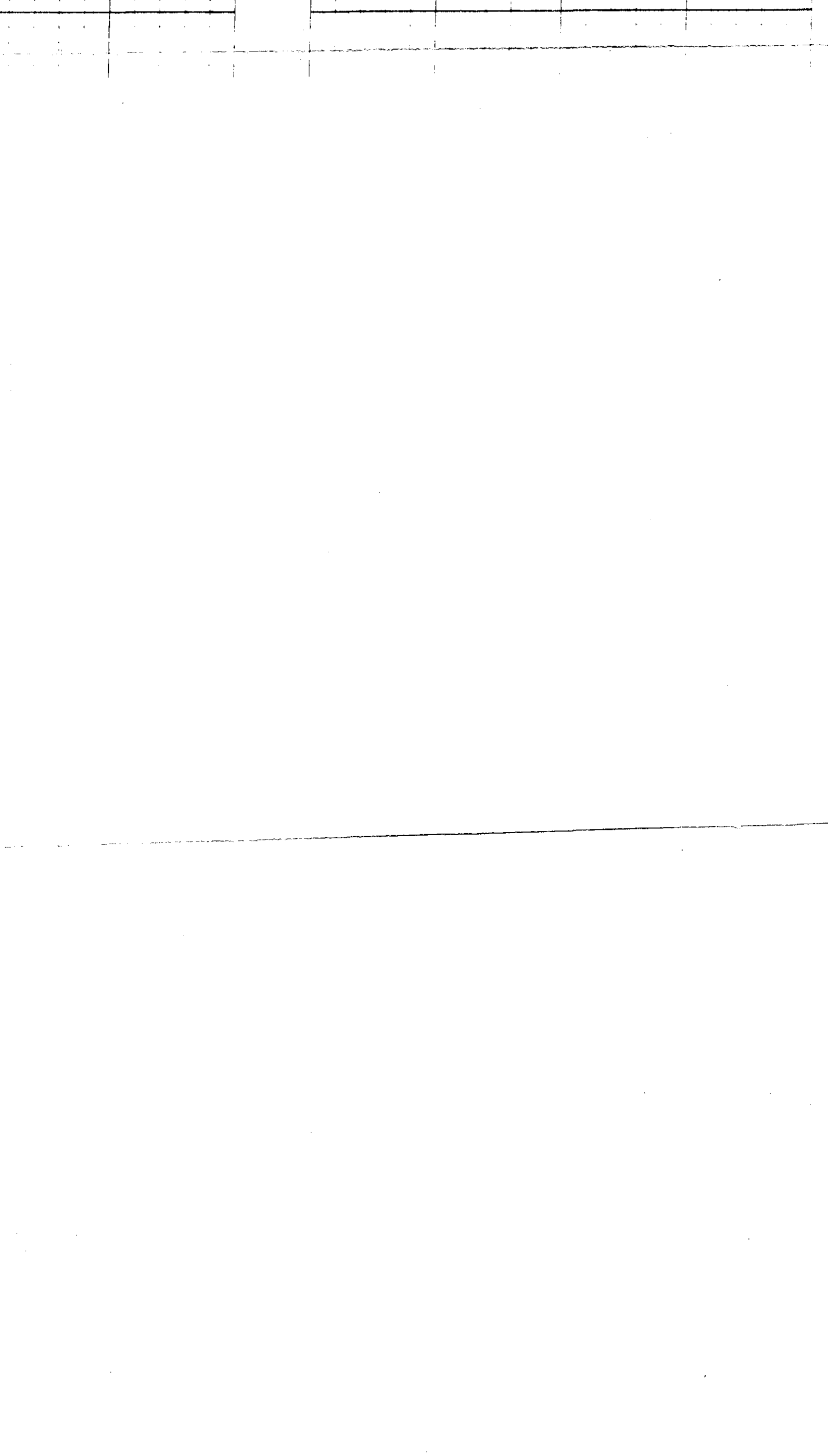
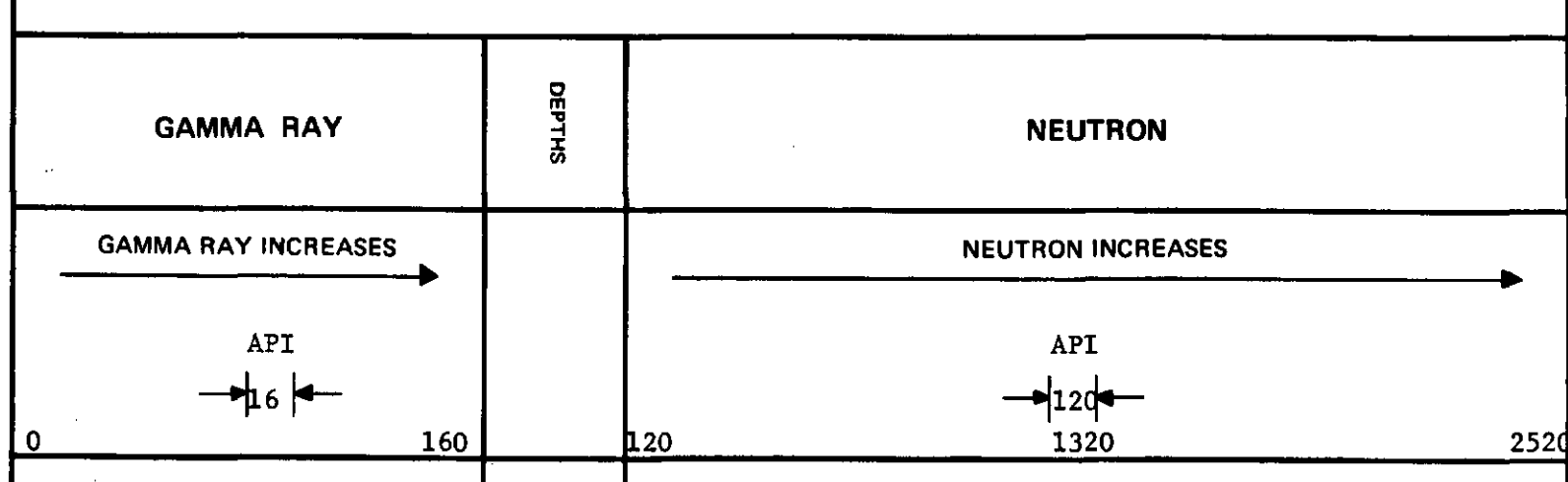

K-SHELL COBBIN 78(3)B

24-10

ROKE

SIDEWALL DENSILOG
CALIPER

OIL ENTERPRISES LTD. CALGARY, ALBERTA

FILE NO. _____ COMPANY GROSS NEST INDUSTRIES LIMITED
 WELL DR - 10
 TWP _____ LOCATION COBBIN
 RGE _____ FIELD COBBIN
 W _____ M
 PROVINCE BRITISH COLUMBIA
 Permanent Datum GROUND LEVEL Elev. _____ G.N.
 Log Measured from GROUND LEVEL Ft. Above Perm Datum K.B. _____
 Well Depth Measured from GROUND LEVEL. CSG _____ G.L. _____

Run No. ONE
 Date 22 SEPTEMBER 1975
 First Reading 528
 Last Reading 00
 Footage Logged 528
 Depth Reached 531
 Depth Driller 533
 Casing Roke _____
 Casing Driller 20
 Fluid Type AIR/WATER
 Liquid Level 98
 Min. Diam. 4-7/8

Operating Time 3 HOURS
 Truck No. 36

Recorded By F. UNK Witnessed By CRAAB

GENERAL			GAMMA RAY			SIDEWALL DENSILOG				
RUN NO.	DEPTHS FROM	TO	T.C. SEC.	SENS SETTINGS	ZERO DIV. L OR R	API G.R. UNITS PER LOG DIV.	T.C. SEC.	SENS SETTINGS	ZERO DIV. L OR R	CPS/DIV
1	00	528					3	1000	1.6R	44.16

REMARKS

DENSITY TOOL SERIAL NO 829
 CALIPER TOOL SERIAL NO 879

DEPTHS	CALIPER (DIAMETER - INCHES)		BULK DENSITY (GRAMS/CC)	
	0	10	1.00	2.00
0				
5				
10				
100				
200				
300				
400				
500				
F. R.				

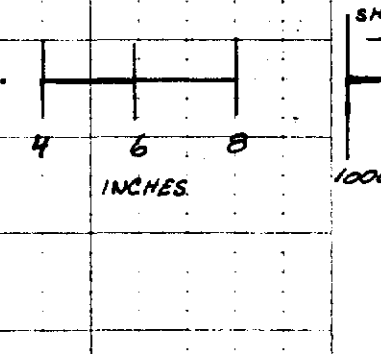
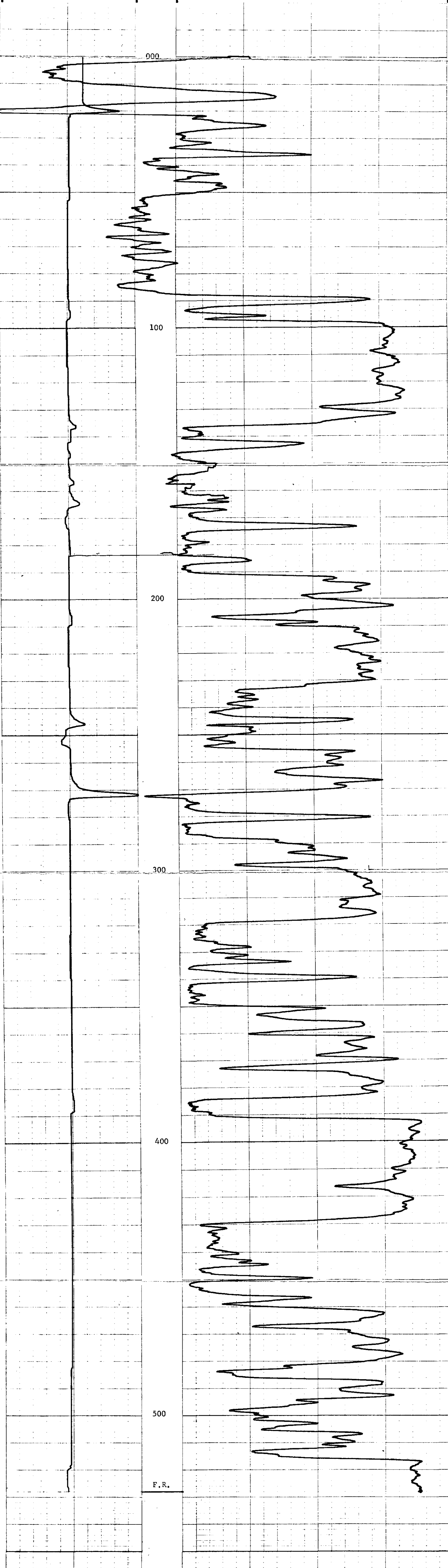

L-SHELL - CORBIN - 28(3)B

OH-11

ROKE

OIL ENTERPRISES LTD. CALGARY, ALBERTA
GAMMA RAY NEUTRON LOG

FILE NO.	COMPANY	CROWS NEST INDUSTRIES LTD.
LSD	WELL	DH - 11
SEC	LOCATION	CORBIN
RGE	FIELD	CORBIN
W	PROVINCE	BRITISH COLUMBIA
	Log Measured from	GROUND LEVEL
	Well Depths Measured from	GROUND LEVEL
	Other Services:	
	PERMITS-CAL	
	Log Measured from	GROUND LEVEL
	Well Depths Measured from	GROUND LEVEL
	Other Services:	
	PERMITS-CAL	
Run. No.	ONE	
Date	14 SEPTEMBER 1975	
First Reading	402	
Last Reading	00	
Footage Logged	402	
Depth Reached	403	
Depth Driller		
Casing Hole		
Casing Driller		
Fluid Type	AIR/WATER	
Liquid Level	89	
Min. Diam.	5-1/8	
Rm @ OF		
Operating Time	1 HOUR	
Truck No.	33	
Recorded By	JOHNSON	Witnessed By
	CRABB	

EQUIPMENT DATA			
GAMMA RAY		NEUTRON	
RUN NO.	ONE	RUN NO.	ONE
TOOL MODEL NO.		LOG TYPE	NEUTRON/NEUTRON
DIAMETER	1 1/2	TOOL MODEL NO.	
DETECTOR MODEL NO.		DIAMETER	1 1/2
TYPE	SCINTILLATION	DETECTOR MODEL NO.	
LENGTH	4 INCH	TYPE	PROPORTIONAL
DISTANCE TO N. SOURCE	6.7 FT.	LENGTH	6 INCH
		SOURCE MODEL NO.	MRC-N-SS-W
		SERIAL NO.	188
HOIST TRUCK NO.	33	SPACING	17 INCH
INSTRUMENT TRUCK NO.		TYPE	AmBe
TOOL SERIAL NO.	R GRN 169-001	STRENGTH	3 CURIES

LOGGING DATA											
GENERAL			GAMMA RAY				NEUTRON				
RUN NO.	DEPTHS		SPEED	T.C.	SENS	ZERO	API G. R. UNITS	T. C.	SENS	ZERO	API N. UNITS
	FROM	TO	FT/MIN	SEC.	SETTINGS	DIV. L OR R	PER LOG DIV.	SEC.	SETTINGS	DIV. L OR R	PER LOG DIV.
1	00	88	12	5	100	OL	16 API	3	1000	14L	240 API
	88	402	12	5	100	OL	16 API	3	500	1L	120 API

REMARKS

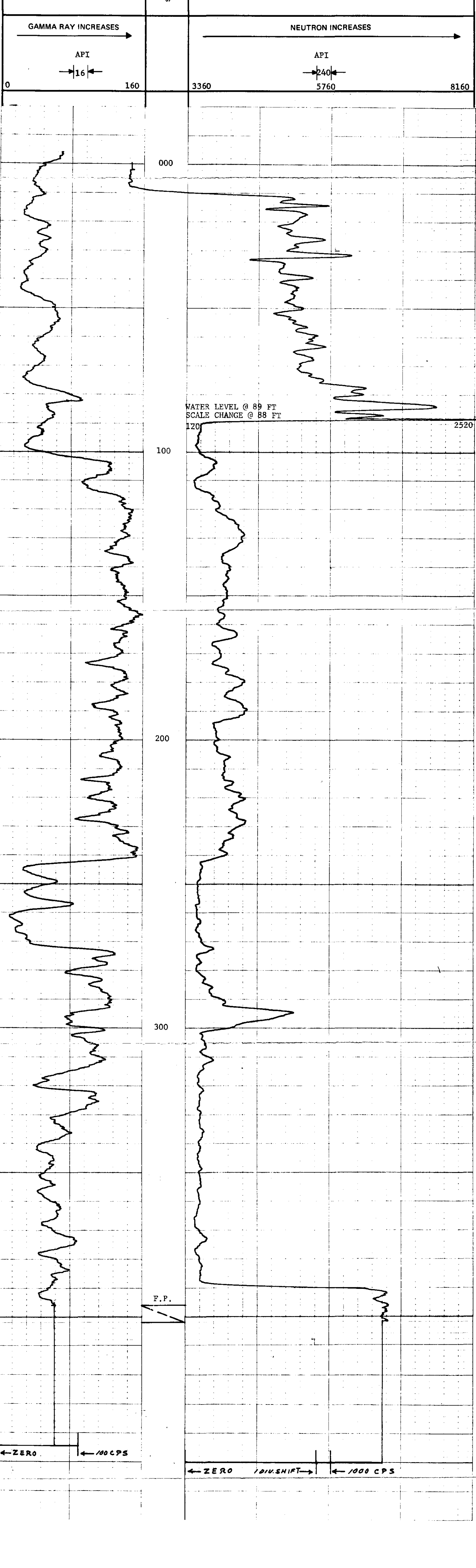

586/6

L-SHEIL-CORBIN 78 (3)B. 24-11

ROKE

OIL ENTERPRISES LTD. CALGARY, ALBERTA

FILE NO. _____ COMPANY GROSS NEST INDUSTRIES LTD
 WELL DH - 11
 LOCATION CORBIN
 FIELD CORBIN
 PROVINCE BRITISH COLUMBIA
 Permanent Datum GROUND LEVEL Elev. _____
 Log Measured from GROUND LEVEL F. Above Perm. Datum _____
 Well Depths Measured from GROUND LEVEL G.L. _____

Run No. ONE
 Date 14 SEPTEMBER 1974
 First Reading 400
 Last Reading 00
 Footage Logged 400
 Depth Reached 403
 Casting Rate _____
 Casting Driller _____
 Fluid Type AIR/WATER
 Liquid Level 89
 Min. Diam. 5-1/8

Operating Time 1-1/2 HOURS
 Truck No. 33

Recorded By JOHNSON Witnessed By CRABB

RUN NO.	DEPTHS		SPEED FT/MIN	T.C. SEC.	GAMMA RAY		SIDEWALL DENSLOG		CPS/DIV	
	FROM	TO			SENS SETTINGS	ZERO DIV. L OR R	T.C. SEC.	SENS SETTINGS		ZERO DIV. L OR R
1	00	400	10				3	1000	2,53R	61,952

REMARKS

DENSITY TOOL SERIAL NO 249
 CALIPER TOOL SERIAL NO 587

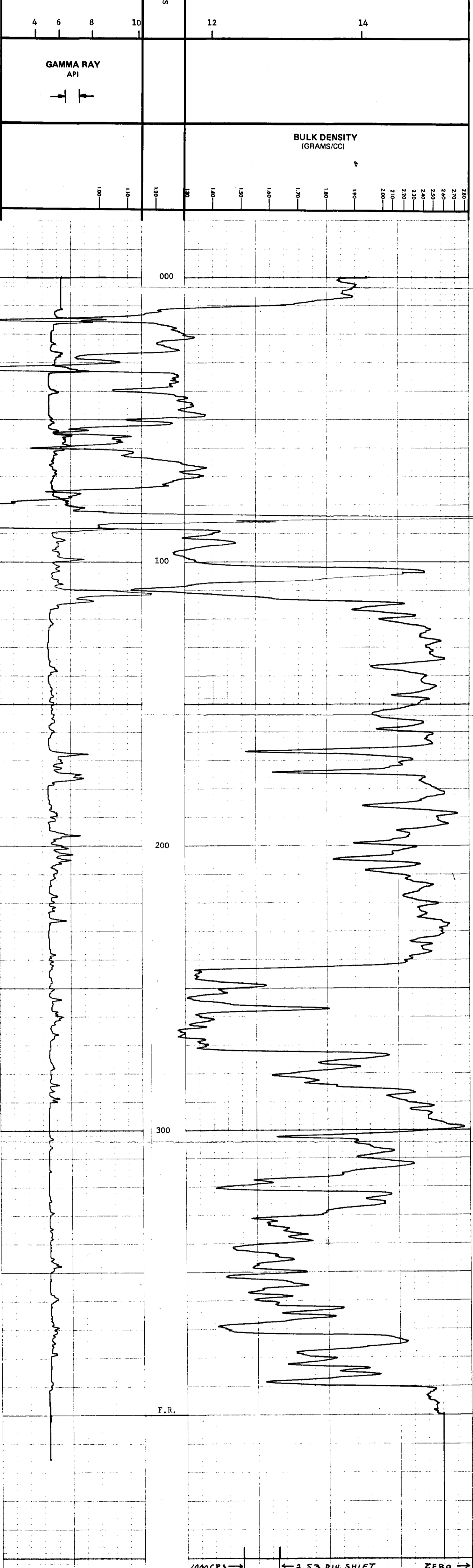

F.R.

1000 CPS → ← 2.53 DIV. SHIFT → ZERO →

386 1/2

L-SHELL - CORBIN - R(3)B. 24-12

ROKE

OIL ENTERPRISES LTD. CALGARY, ALBERTA

GAMMA RAY NEUTRON LOG

FILE NO.	COMPANY	CROWS NEST INDUSTRIES LTD
LSD	WELL	DH - 12
SEC	TWP	
RGE	LOCATION	CORBIN
W	FIELD	CORBIN
M	PROVINCE	BRITISH COLUMBIA
Other Services:	DENS-CAL	
Permanent Datum	GROUND LEVEL	
Log Measured from	GROUND LEVEL	
Well Depth Measured from	GROUND LEVEL	
Run No.	ONE	
Date	15 SEPTEMBER 1973	
First Reading	327	
Last Reading	00	
Footage Logged	327	
Depth Reached	328	
Depth Driller		
Casing Driller		
Fluid Type	AIR/WATER	
Liquid Level	68	
Min. Diam.	5-1/8	
Rm @ 0'		
Operating Time	1 HOUR	
Truck No.	33	
Recorded By	JOHNSON	Witnessed By
		CRABB

EQUIPMENT DATA			
GAMMA RAY		NEUTRON	
RUN NO.	ONE	RUN NO.	ONE
TOOL MODEL NO.		LOG TYPE	NEUTRON/NEUTRON
DIAMETER	1 11/16	TOOL MODEL NO.	
DETECTOR MODEL NO.		DIAMETER	1 11/16
TYPE	SCINTILLATION	DETECTOR MODEL NO.	
LENGTH	4 INCH	TYPE	PROPORTIONAL
DISTANCE TO N. SOURCE	6.7 FT.	LENGTH	6 INCH
		SOURCE MODEL NO.	MRC-N-SS-W
GENERAL		SERIAL NO.	188
HOIST TRUCK NO.	33	SPACING	17 INCH
INSTRUMENT TRUCK NO.		TYPE	AmBe
TOOL SERIAL NO.	R GRN 169-001	STRENGTH	3 CURIES

LOGGING DATA											
GENERAL			GAMMA RAY					NEUTRON			
RUN NO.	DEPTHS		SPEED FT/MIN	T.C. SEC.	SENS SETTINGS	ZERO DIV. L OR R	API G. R. UNITS PER LOG DIV.	T. C. SEC.	SENS SETTINGS	ZERO DIV. L OR R	API N. UNITS PER LOG DIV.
	FROM	TO									
1	00	66	12	5	100	OL	16 API	3	1000	1L	240 API
	66	327	12	5	100	OL	16 API	3	500	1L	120 API

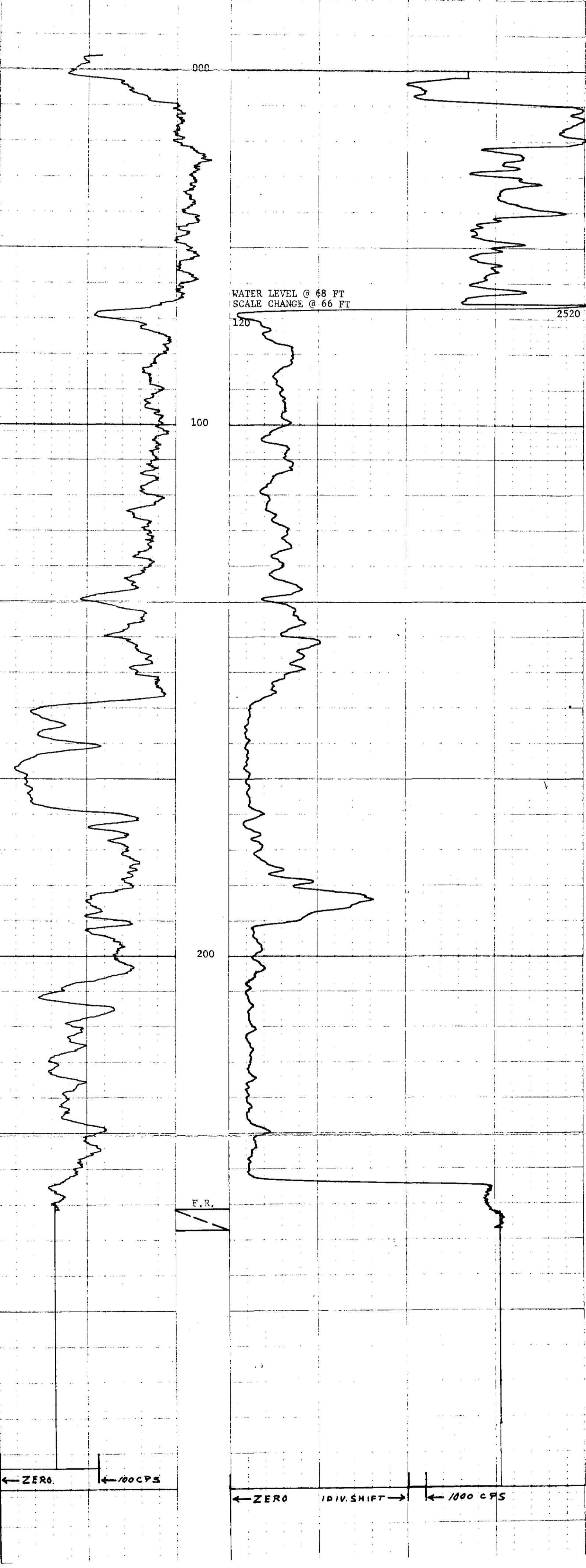
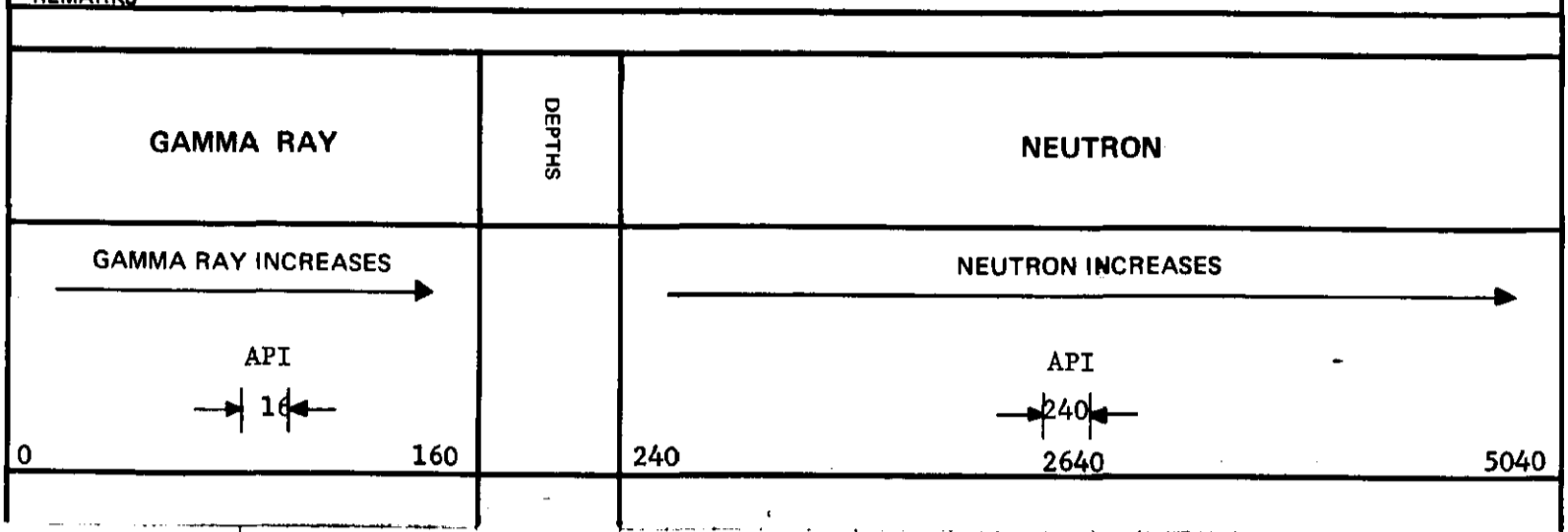

L-SHELL CORBIN 281318

24-12

ROKE

SIDEWALL DENSILOG
CALIPER

OIL ENTERPRISES LTD. CALGARY, ALBERTA

FILE NO.	COMPANY	GROSS NEST INDUSTRIES LTD
LSD SEC	WELL	DH - 12
TMP	LOCATION	CORBIN
RGE	W	M
	FIELD	CORBIN
	PROVINCE	BRITISH COLUMBIA
	Other Services:	GRN
Permanent Datum	GROUND LEVEL	Elev. _____
Log Measured from	GROUND LEVEL	Ft. Above Perm. Datum _____
Well Depths Measured from	GROUND LEVEL	G.L. _____
Run No.	ONE	
Date	15 SEPTEMBER 1975	
First Reading	325	
Last Reading	00	
Footage Logged	325	
Depth Reached	328	
Depth Driller		
Casing Driller		
Fluid Type	AIR/WATER	
Liquid Level	68	
Min. Diam.	5-1/8	
Operating Time	1-1/2 HOURS	
Truck No.	33	

RUN NO.	GENERAL		GAMMA RAY			SIDEWALL DENSILOG			CPS/DIV
	DEPTHS	SPEED	T.C.	SENS	ZERO	T.C.	SENS	ZERO	
	FROM	TO	SEC.	SETTINGS	DIV. L OR R	SEC.	SETTINGS	DIV. L OR R	
1	00	325	10			3	1000	2.53R	61.952

REMARKS

DENSITY TOOL SERIAL NO 249
CALIPER TOOL SERIAL NO 587

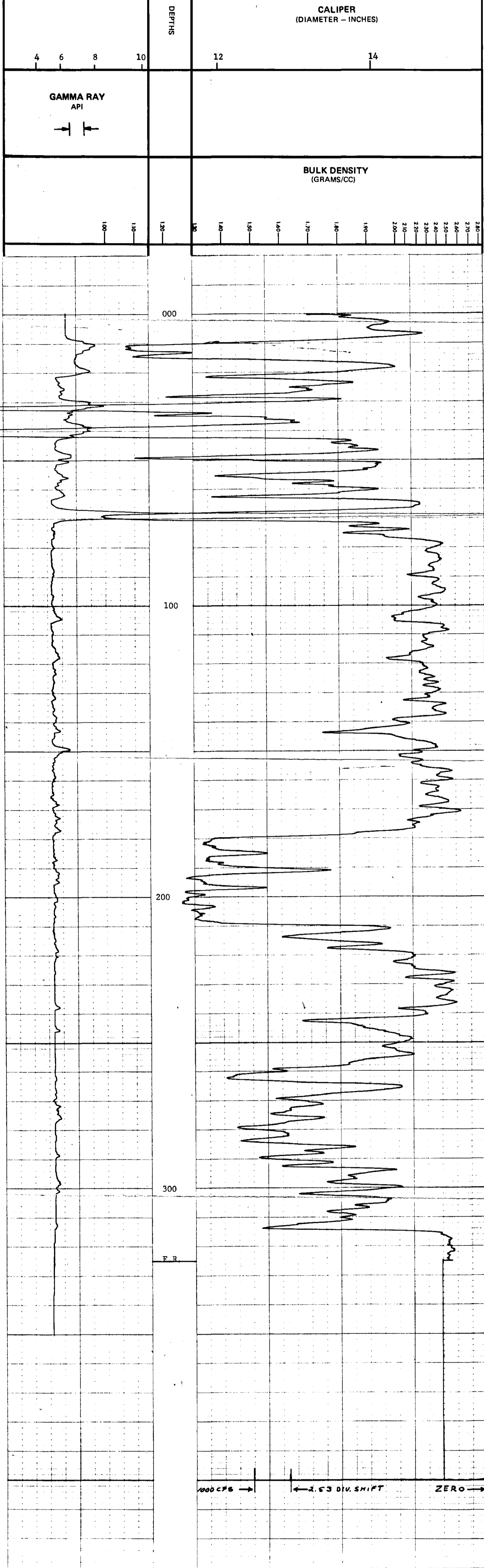

Recorded By JOHNSON Witnessed By GRAB

386 6/6

L-SHELL - COBBIN 78(3)B. 24-13

ROKE

GAMMA RAY NEUTRON LOG

OIL ENTERPRISES LTD. CALGARY, ALBERTA

FILE NO.	COMPANY	GROSS NEST INDUSTRIES LTD.
LSD SEC	WELL	DH - 13
TWP	LOCATION	COBBIN
RGE	FIELD	COBBIN
W. M.	PROVINCE	BRITISH COLUMBIA
	Other Services:	NTL
Permanent Datum	GROUND LEVEL	Elev. _____
Log Measured from	GROUND LEVEL	ft. Above Perm. Datum _____
Well Depths Measured from	GROUND LEVEL	G.L. _____
Run No.	ONE	
Date	16 SEPTEMBER 1973	
First Reading	311	
Last Reading	00	
Footage Logged	311	
Depth Reached	312	
Casing Role		
Casing Driller		
Fluid Type		
Liquid Level		
Min. Diam.	5-1/8	
Rm @ Of		
Operating Time	1 HOUR	
Truck No.	33	
Recorded By	JOHNSON	Witnessed By
		GRABB

EQUIPMENT DATA	
GAMMA RAY	NEUTRON
RUN NO.	ONE
TOOL MODEL NO.	NEUTRON/NEUTRON
DIAMETER	1 1/2
DETECTOR MODEL NO.	DIAMETER 1 1/8
TYPE	SCINTILLATION
LENGTH	DETECTOR MODEL NO.
DISTANCE TO N. SOURCE	6.7 FT.
	TYPE
	LENGTH
	SOURCE MODEL NO.
	MRC-N-SS-W
	SERIAL NO.
	188
	SPACING
	17 INCH
	TYPE
	AmBe
	STRENGTH
	3 CURIES

LOGGING DATA										
GENERAL	GAMMA RAY	NEUTRON								
RUN NO.	DEPTHS	SPEED	T.C.	SENS	ZERO	API G. R. UNITS	T. C.	SENS	ZERO	API N. UNITS
	FROM	TO	FT/MIN	SEC.	SETTINGS	DIV. L OR R	SEC.	SETTINGS	DIV. L OR R	PER LOG DIV
1	00	311	12	5	100	OL	3	500	OL	100 API

REMARKS LOGGED THROUGH DOUBLE WALL DRILL ROD

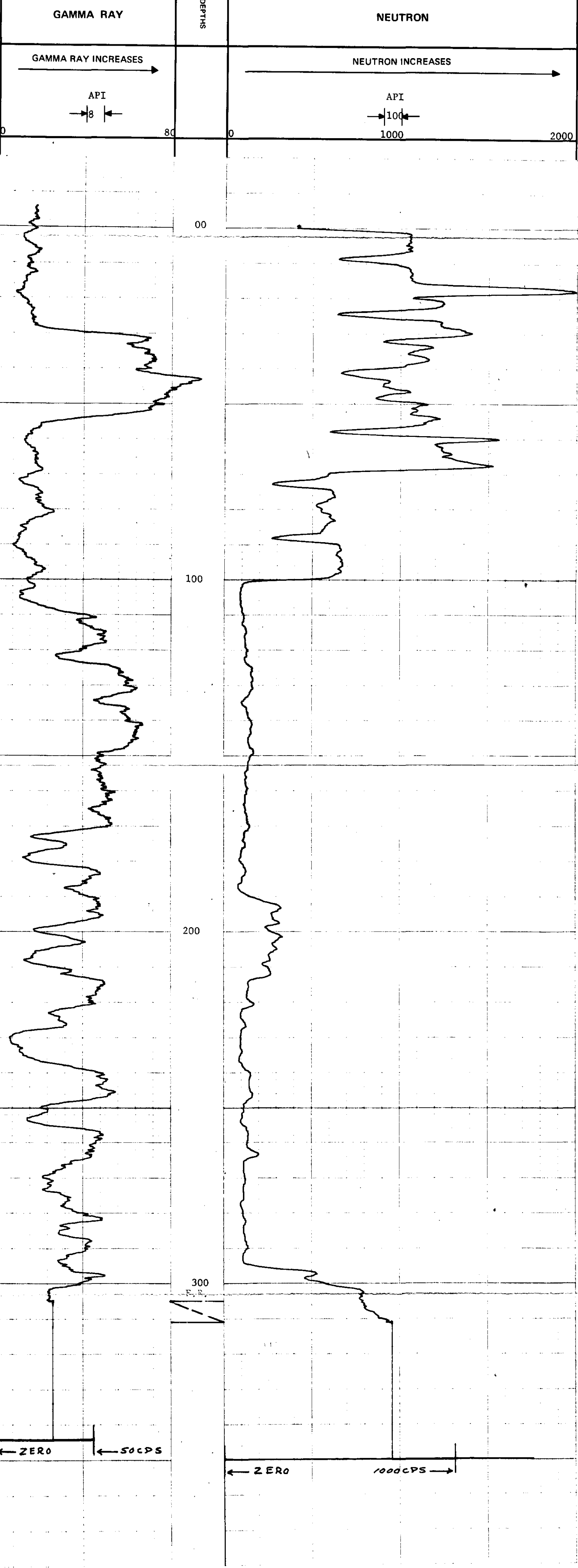

L-SHELL - COBBIN 71(3)B. DH-154.

ROKE

GAMMA RAY NEUTRON LOG
OIL ENTERPRISES LTD. CALGARY, ALBERTA

FILE NO.	COMPANY	GROUPS	INDUSTRIES LIMITED
LSD SEC	WELL	DH - 15 A	
TWP	LOCATION	COBBIN	
RGE	FIELD	COBBIN	
W	PROVINCE	BRITISH COLUMBIA	
	Other Services:	NTL	
Permanent Datum	GROUND LEVEL	Env.	K.B.
Log Measured from	GROUND LEVEL	Ft. Above Perm. Datum	CSG
Well Depths Measured from	GROUND LEVEL		GL
Run No.	ONE		
Date	21 SEPTEMBER 1973		
First Reading	297		
Last Reading	00		
Footage Logged	297		
Depth Reached	298		
Depth Driller			
Casing Role			
Casing Driller			
Fluid Type	AIR/WATER		
Liquid Level	28		
Min. Diam.	5-1/8		
Rm @ 9f			
Operating Time	1 HOUR		
Truck No.	33		
Recorded By	JOHNSON	Witnessed	BGRABB

GAMMA RAY		NEUTRON	
RUN NO.	ONE	RUN NO.	ONE
TOOL MODEL NO.		LOG TYPE	NEUTRON/NEUTRON
DIAMETER	1 11/16	TOOL MODEL NO.	
DETECTOR MODEL NO.		DIAMETER	1 11/16
TYPE	SCINTILLATION	DETECTOR MODEL NO.	
LENGTH	4 INCH	TYPE	PROPORTIONAL
DISTANCE TO N. SOURCE	6.7 FT.	LENGTH	6 INCH
		SOURCE MODEL NO.	MRC-N-SS-W
GENERAL		SERIAL NO.	188
HOIST TRUCK NO.	33	SPACING	17 INCH
INSTRUMENT TRUCK NO.		TYPE	AmBe
TOOL SERIAL NO.	R GRN 169-001	STRENGTH	3 CURIES

GENERAL		GAMMA RAY				NEUTRON				
RUN NO.	DEPTHS	SPEED	T.C.	SENS	ZERO	API G. R. UNITS	T. C.	SENS	ZERO	API N. UNITS
NO.	FROM	TO	SEC.	SETTINGS	DIV. L OR R	PER LOG DIV.	SEC.	SETTINGS	DIV. L OR R	PER LOG DIV.
1	00	26	12	5	100	OL	3	1000	1L	120 APT
	26	297	12	5	100	OL	3	500	1L	60 APT

REMARKS LOGGED THROUGH DOUBLE WALL DRILL ROD

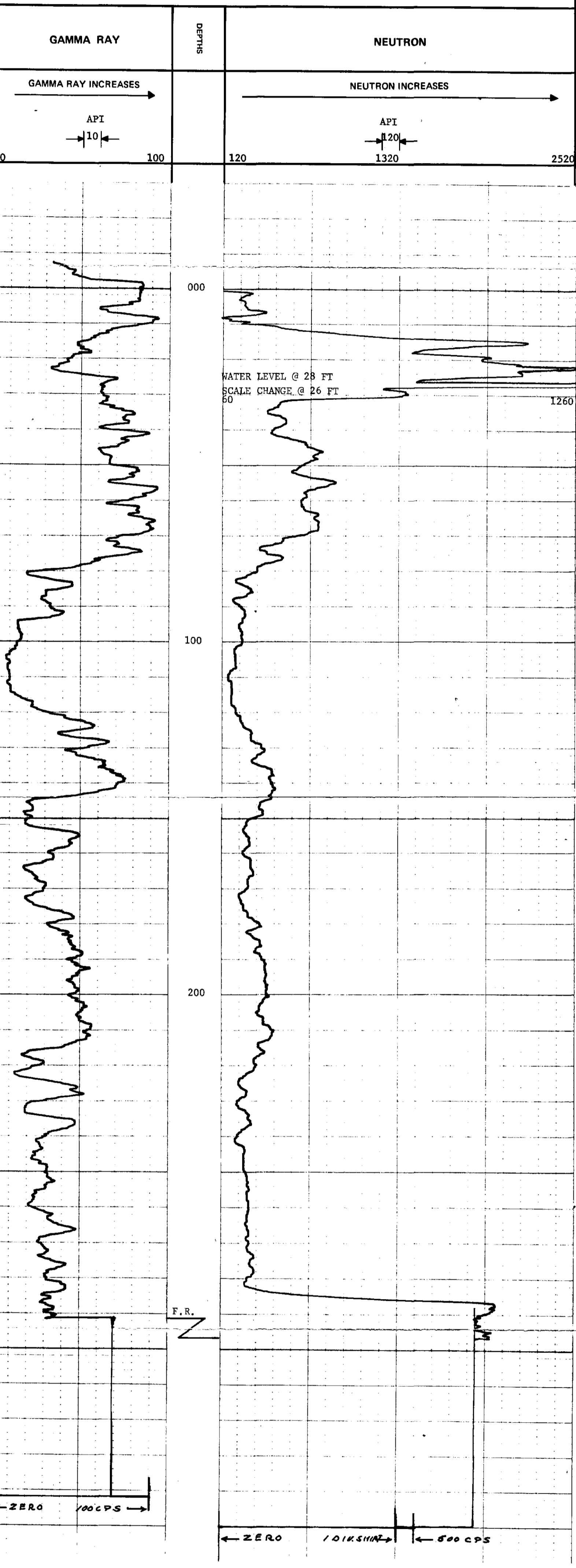

L-SHE C.C. CORBIN 78(3)A

OH-16

ROKE

GAMMA RAY NEUTRON LOG

OIL ENTERPRISES LTD. CALGARY, ALBERTA

FILE NO.	COMPANY	GROW'S NEST INDUSTRIES LIMITED
LSD	WELL	DH - 16
SEC	LOCATION	CORBIN
TMP	FIELD	CORBIN
RGE	PROVINCE	BRITISH COLUMBIA
W	Other Services:	DENS-CAT
	Permanent Datum	GROUND LEVEL
	Log Measured from	GROUND LEVEL
	Well Depths Measured from	GROUND LEVEL
	Elev.	
	Fl. Above Perm. Datum	
	K.B.	
	CSG	
	G.L.	
Run No.	ONE	
Date	22 SEPTEMBER 1975	
First Reading	231	
Last Reading	00	
Footage Logged	231	
Depth Reached	232	
Depth Driller		
Casing Roke		
Casing Driller		
Fluid Type	AIR/MATER	
Liquid Level	196	
Min. Diam.	5-1/8	
Rm @ 0p		
Operating Time	1 HOUR	
Truck No.	33	
Recorded By	JOHNSON	Witnessed By
		CRAB

65
386
16

EQUIPMENT DATA

GAMMA RAY		NEUTRON	
RUN NO.	ONE	RUN NO.	ONE
TOOL MODEL NO.		LOG TYPE	NEUTRON/NEUTRON
DIAMETER	1 11/16	TOOL MODEL NO.	
DETECTOR MODEL NO.		DIAMETER	1 11/16
TYPE	SCINTILLATION	DETECTOR MODEL NO.	
LENGTH	4 INCH	TYPE	PROPORTIONAL
DISTANCE TO N. SOURCE	6.7 FT.	LENGTH	6 INCH
		SOURCE MODEL NO.	MRC-N-SS-W
GENERAL		SERIAL NO.	188
HOIST TRUCK NO.	33	SPACING	17 INCH
INSTRUMENT TRUCK NO.		TYPE	AmBe
TOOL SERIAL NO.	R GRN 169-001	STRENGTH	3 CURIES

LOGGING DATA

RUN NO.	GENERAL			GAMMA RAY			NEUTRON				
	FROM	TO	SPEED FT/MIN	T.C. SEC.	SENS SETTINGS	ZERO DIV. L OR R	API G. R. UNITS PER LOG DIV.	T. C. SEC.	SENS SETTINGS	ZERO DIV. L OR R	API N. UNITS PER LOG DIV.
1	00	194	12	5	100	0L	16 APT	3	500	9L	240 APT
	194	231	12	5	100	0L	16 APT	3	1000	1L	120 APT

REMARKS

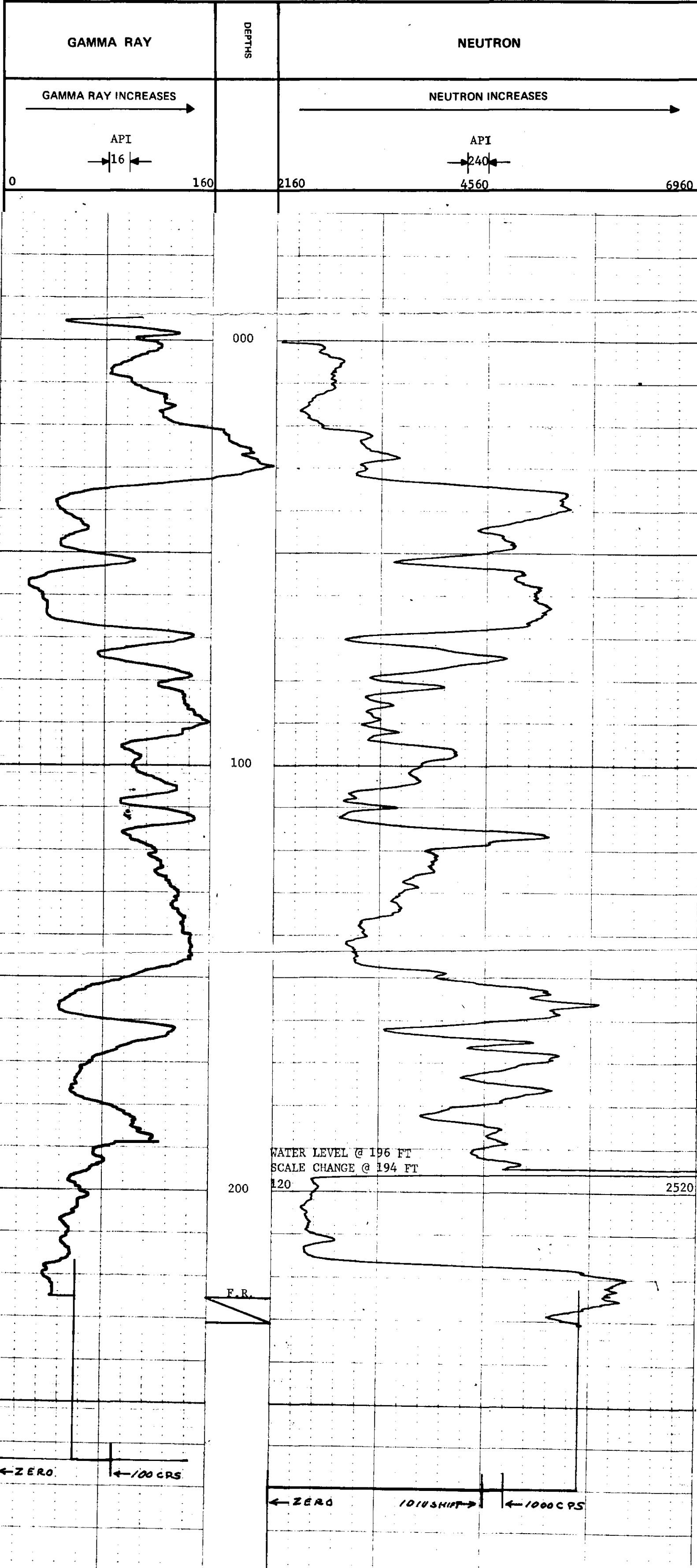

← ZERO ← 100 CRS

← ZERO ← 1000 CRS ← 1000 CRS

L-SHELL - CORBIN - 7/13/78 DH-16

ROKE

SIDEWALL DENSILOG CALIPER

OIL ENTERPRISES LTD. CALGARY, ALBERTA

FILE NO.	COMPANY	CROWS NEST INDUSTRIES LIMITED	
LSD	WELL	DH - 16	
SEC	LOCATION	CORBIN	
TWP	FIELD	CORBIN	
RGE	PROVINCE	BRITISH COLUMBIA	
M	Other Services:	GRN	
	Permanent Datum	GROUND LEVEL	Elev. _____
	Log Measured from	GROUND LEVEL	Fi. Above Perm. Datum _____
	Well Depths Measured from	GROUND LEVEL	G.L. _____
Run No.	ONE	Date	22 SEPTEMBER 1975
First Reading	229	Last Reading	00
Footage Logged	229	Depth Reached	232
Depth Driller		Casing Driller	
Casing Type	ATR/WATER	Liquid Level	196
Mfn. Diam.	5-1/8		
Operating Time	1 HOUR	Truck No.	33
Recorded By	JOHNSON	Witnessed By	CRABB

RUN NO.	GENERAL		SPEED FT/MIN	T.C. SEC.	GAMMA RAY			SIDEWALL DENSILOG		
	FROM	TO			ZERO DIV.L OR R	API G.R. UNITS PER LOG DIV.	T.C. SEC.	SENS SETTINGS	ZERO DIV.L OR R	CPS/DIV
1	00	229	10				3	1000	2.53R	61.952

REMARKS DEPTHS READ 1.5 FEET TOO SHALLOW

DENSITY TOOL SERIAL NO 249
CALIPER TOOL SERIAL NO 587

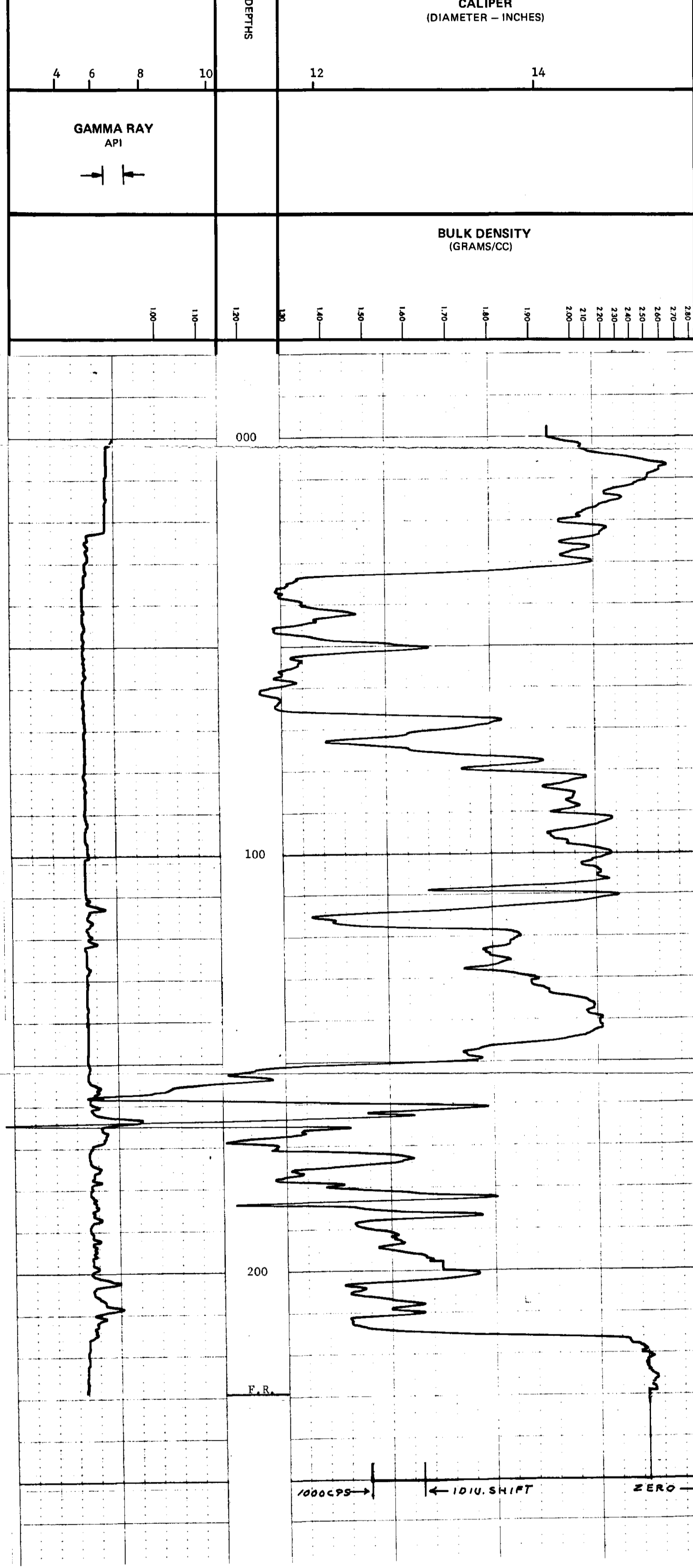

L-SHELL-CANON-7(3)8
24-17

ROKE

GAMMA RAY NEUTRON LOG
OIL ENTERPRISES LTD. CALGARY, ALBERTA

FILE NO.	COMPANY	GROSS WEST INDUSTRIES LIMITED
LSD	WELL	DL - 17
SEC	LOCATION	CORBIA
TYPE	RGE	M
FIELD	CORBIA	
PROVINCE	BRITISH COLUMBIA	Other Services:
Log Measured from	GROUND LEVEL	Fl. Above From Datum
Well Depth Measured from	GROUND LEVEL	K.B. _____
		C.S.G. _____
		G.L. _____
Run No.	ONE	
Date	28 SEPTEMBER 1975	
East Reading	942	
Last Reading	90	
Footage Logged	942	
Depth Banded	943	
Depth Driller	955	
Casing Hole	20	
Fluid Type	WATER	
Liquid Level	174	
Min. Diam.		
Rm @ 0'		
Operating Time	2 HOURS	
Truck No.	36	
Recorded By	ETIKK	Witnessed By
		CRABR

GAMMA RAY		NEUTRON	
RUN NO.	ONE	RUN NO.	ONE
TOOL MODEL NO.		LOG TYPE	NEUTRON/NEUTRON
DIAMETER	1 1/2	TOOL MODEL NO.	
DETECTOR MODEL NO.		DIAMETER	1 1/2
TYPE	SCINTILLATION	DETECTOR MODEL NO.	
LENGTH	4 INCH	TYPE	PROPORTIONAL
DISTANCE TO N. SOURCE	6.7 FT.	LENGTH	6 INCH
		SOURCE MODEL NO.	MRC-N-SS-W
GENERAL		SERIAL NO.	
HOIST TRUCK NO.	36	SPACING	
INSTRUMENT TRUCK NO.		TYPE	AmBe
TOOL SERIAL NO.	R GRN 169-002	STRENGTH	3 CURIES

GENERAL		GAMMA RAY			NEUTRON		
RUN NO.		T.C.	SENS	ZERO	T.C.	SENS	ZERO
DEPTHS	FROM TO	FT/MIN	SEC.	SETTINGS	API G. R. UNITS	PER LOG DIV.	SEC.
1	00 172	12	5	100	10 API	3	1000
	172 942	12	5	100	10 API	3	500

REMARKS LOGGED THROUGH DOUBLE WALL DRILL PIPE

