

00413

K-SHELL LINE CREEK

HORSESHOE RIDGE

75(2)A

6700
6500
6300
6100
5900
5700
5500
5300
5100
4900
4700
4500

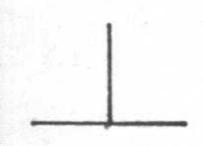
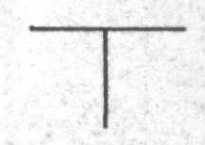
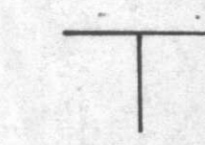
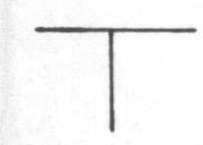

SECTION 51+500-L.C.R.

K-SHELL LINE CO.
HORSESHOE RIDGE

413

75(2)A

75-2

DEPT. OF MINES
AND PETROLEUM RESOURCES

Rec'd JUL 22 1975

413

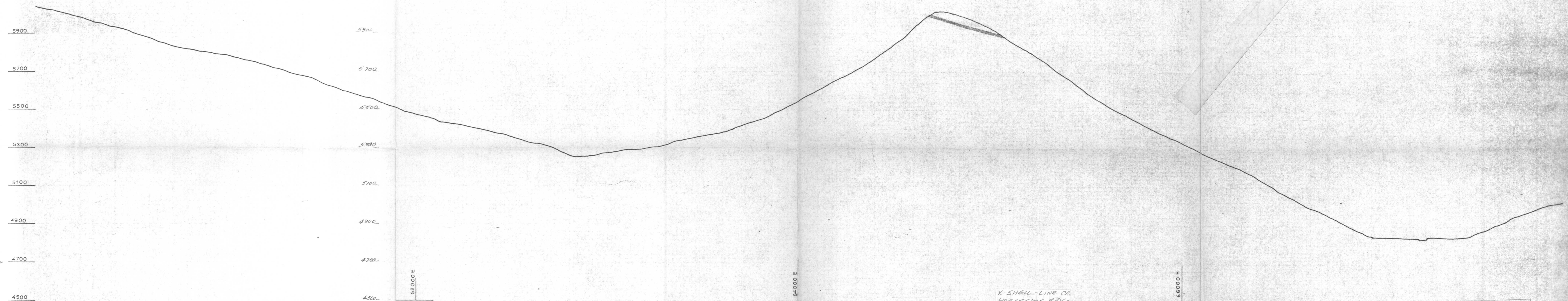

SECTION 52+500 L.C.R.

K-SHELL - LINE CO.
HORSESHOE RIDGE

775-2)A

75-2A

DEPT. OF MINES AND PETROLEUM RESOURCES
Rec'd JUL 22 1975

413

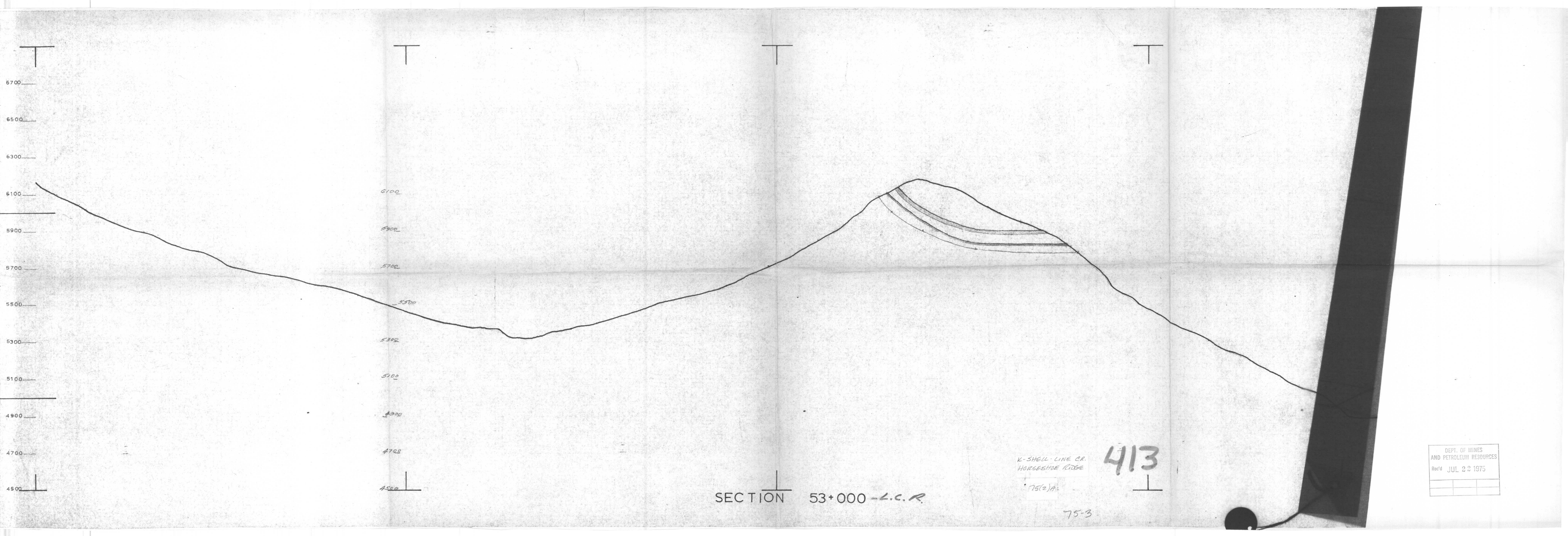

6700
6500
6300
6100
5900
5700
5500
5300
5100
4900
4700
4500

6100
5900
5700
5500
5300
5100
4900
4700
4500

SECTION 53+000 - L.C.R.

K-SHELL-LINE CR.
HORSESHOE RIDGE
75(2)A.

413

75-3

DEPT. OF MINES
AND PETROLEUM RESOURCES
Rec'd JUL 22 1975

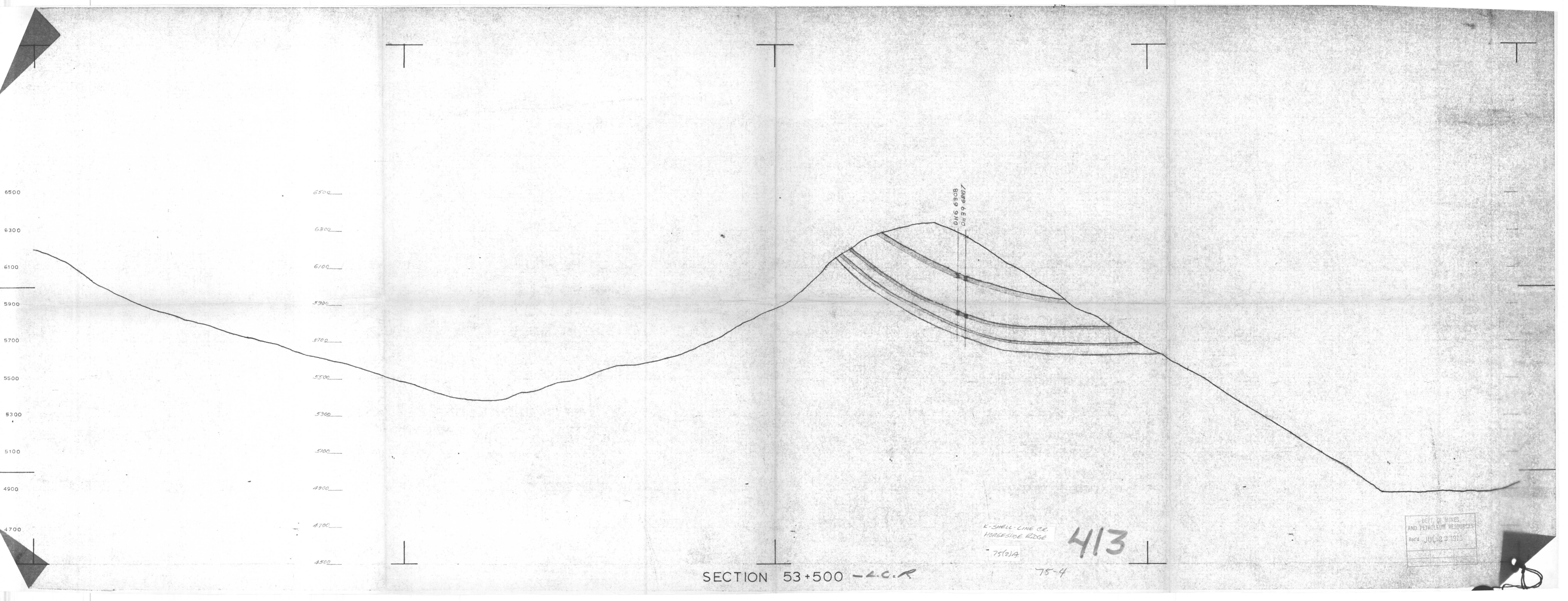

6500
6300
6100
5900
5700
5500
5300
5100
4900
4700

6500
6300
6100
5900
5700
5500
5300
5100
4900
4700
4500

DHS 6908
DHS 6907

SECTION 53+500 - L.C.R.

K-SHELL-LINE CO.
HORSESHOE RIDGE
75(2)A

413

75-4

DEPT. OF MINES
AND PETROLEUM RESOURCES
Recd JUL 23 1975

6700
6500
6300
6100
5900
5700
5500
5300
5100
4900
4700
4500

6700
6500
6300
6100
5900
5700
5500
5300
5100
4900
4700
4500

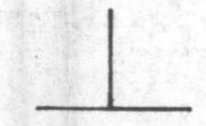
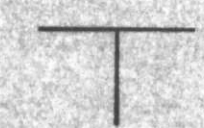
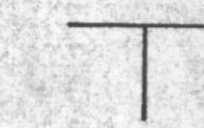
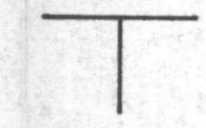

SECTION 54+000 - L.C.R.

K-SHELL-LINE OR
HORSESHOE RIDGE

75(2) A.

413

75-5

D.H. 40 6960

D.H. 62 6130

D.H. 60 5732

NOTE: UNPROVEN (SEE D.H. 60)

DIVE
75%

DEPT. OF MINES
AND PETROLEUM RESOURCES
Rec'd JUL 22 1975

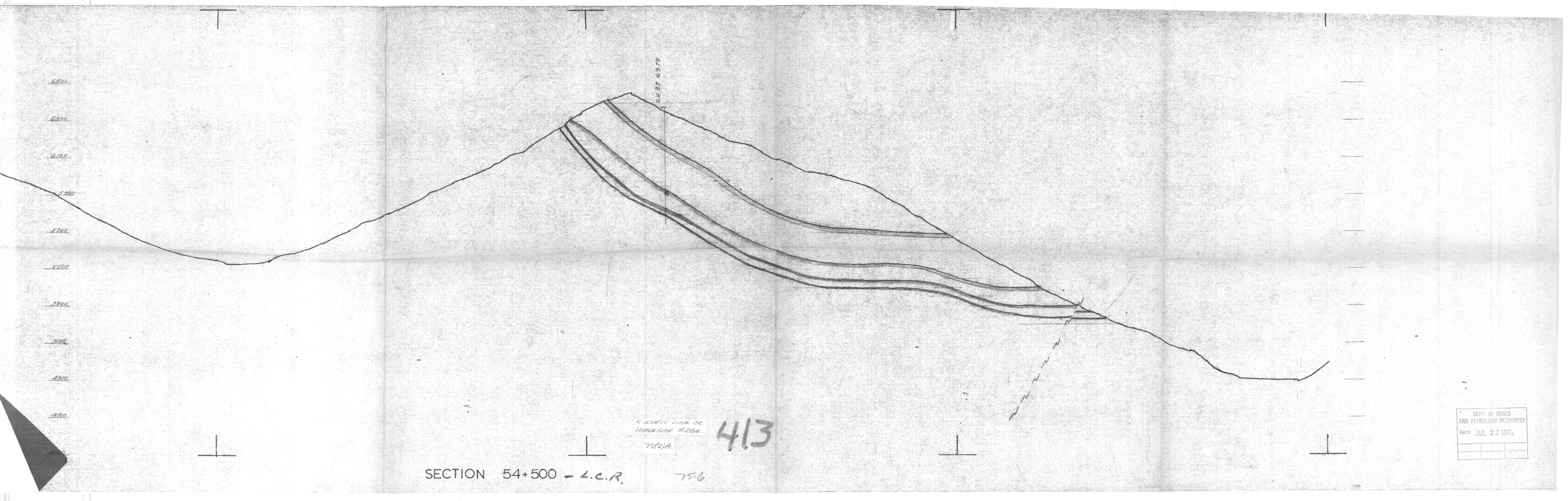

6500
6300
6100
5900
5700
5500
5300
5100
4900
4700

DH 37 6375

K-SHELL-LINE OR
HORSESHOE RIDGE.
75(2)A.

413

SECTION 54+500 - L.C.R. 75-6

DEPT. OF MINES
AND PETROLEUM RESOURCES
Rec'd JUL 22 1975

6500
6300
6100
5900
5700
5500
5300
5100
4900
4700
4500

6200E

SECTION 55+000 - L.C.R

K-SHELL LINE CR
HORSE SHOE RIDGE

75(2)A.

413

75-7

DH 7 6705
DH 88 2231

DH 2 5972

DH 36 5792
DH 49 5795

Fault Zone

DEPT. OF MINES
AND PETROLEUM RESOURCES
Rec'd JUL 22 1975

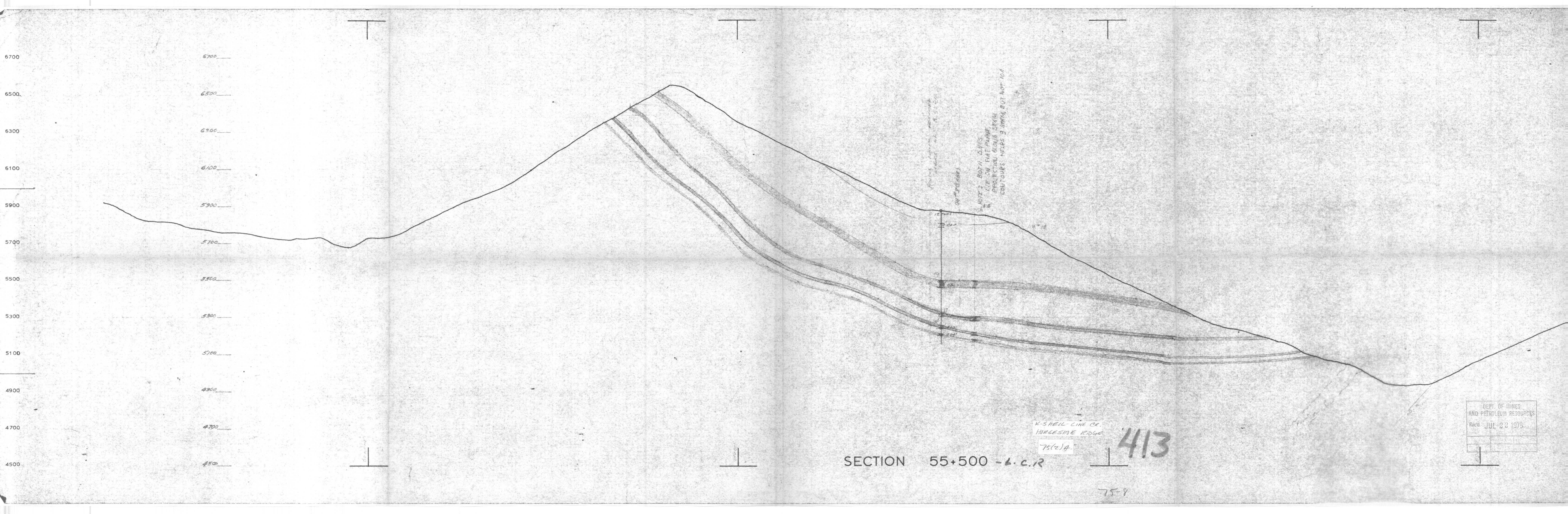

6700
6500
6300
6100
5900
5700
5500
5300
5100
4900
4700
4500

SECTION 55+500 - L.C.R.

K-SHELL - LINE CR.
LARGESME RIDGE
75(2)A.

413

75-8

DEPT. OF MINES
AND PETROLEUM RESOURCES
Rec'd JUL 22 1975

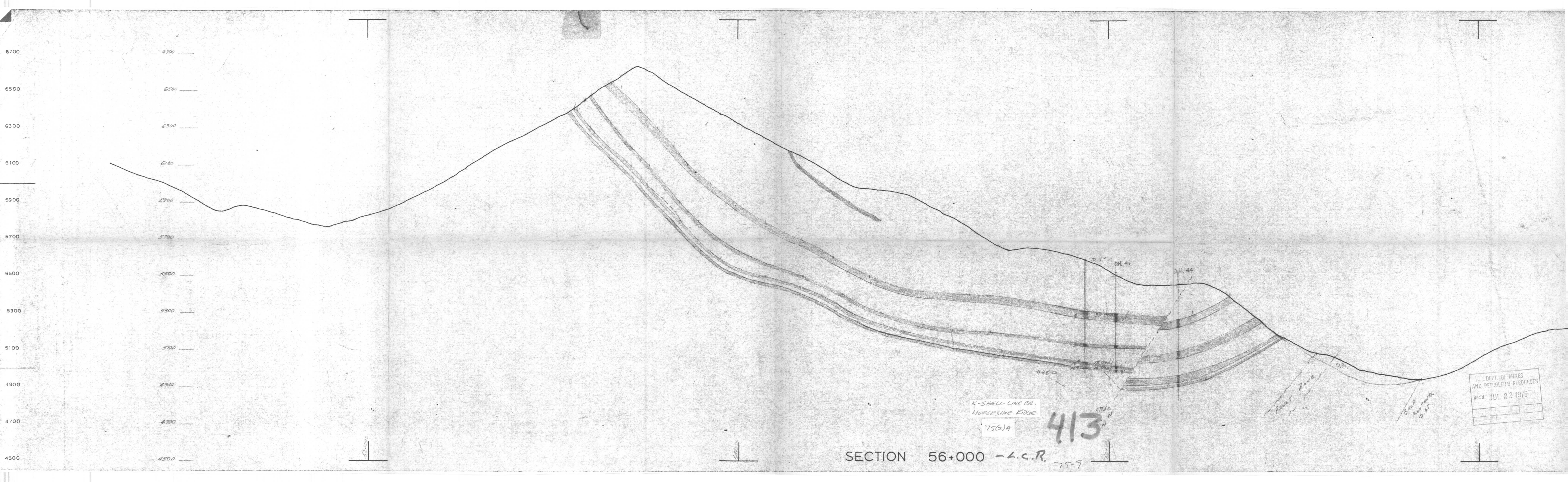

6700
6500
6300
6100
5900
5700
5500
5300
5100
4900
4700
4500

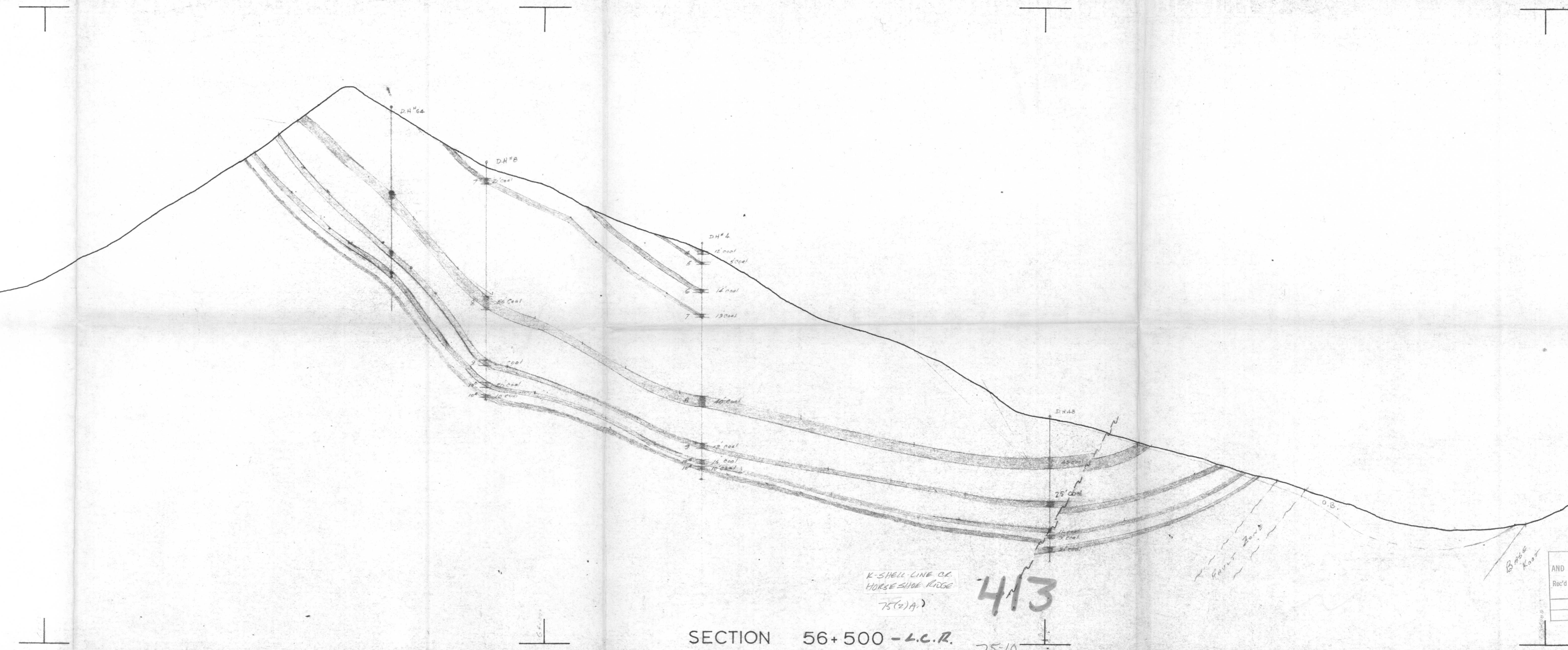

DH#6A

DH#B

DH#4

DH#4B

7' coal

8' coal

7' coal

10' coal

10' coal

10' coal

12' coal

5' coal

12' coal

13' coal

10' coal

10' coal

16' coal

10' coal

10' coal

25' coal

5' coal

10' coal

K-SHELL LINE CC.
HORSESHOE RIDGE
75(2)A

413

75-10

GAVIN ZONE

BASS KNOB

SECTION 56+500 - L.C.R.

DEPT. OF MINES
AND PETROLEUM RESOURCES
Rec'd JUL 23 1975

DEPT. OF MINES
AND PETROLEUM RESOURCES
Rec'd JUL 22 1975

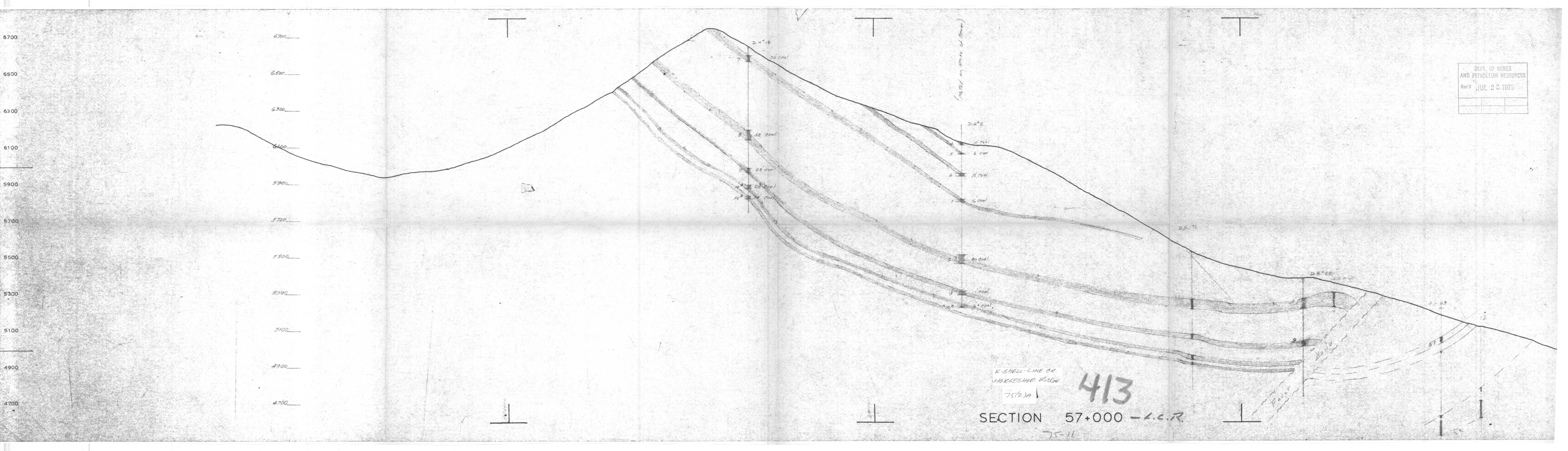

K-SHELL-LINE CR.
HORSESHOE RIDGE.
75(2)A. 413
SECTION 57+000 - I.C.R.

75-11

6700
6500
6300
6100
5900
5700
5500
5300
5100
4900
4700
4500

6700
6500
6300
6100
5900
5700
5500
5300
5100
4900
4700
4500

64000E

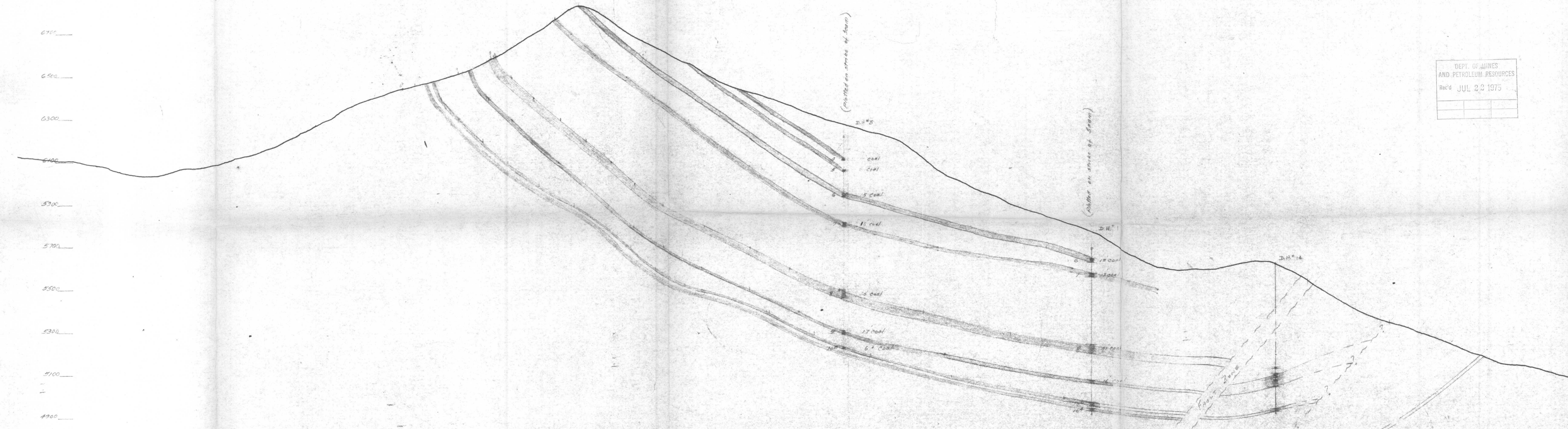

DEPT. OF MINES
AND PETROLEUM RESOURCES
Rec'd JUL 22 1975

SECTION 57+500 - L.C.R.

K-SHELL LINE OR
WARSHEW RIDGE
75(2)A

413

75-12

6700
6500
6300
6100
5900
5700
5500
5300
5100
4900
4700

6700
6500
6300
6100
5900
5700
5500
5300
5100
4900
4700

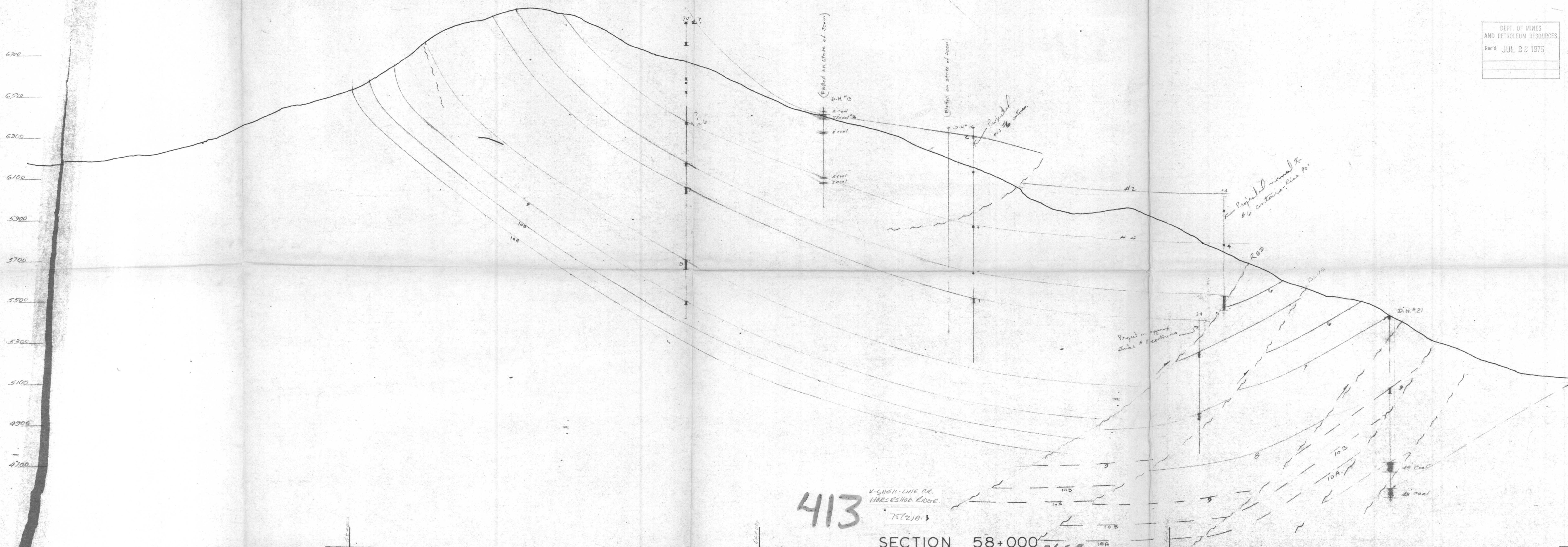

413

K-SHELL-LINE CR.
HORSESHOE RIDGE.

SECTION 58+000 - L.C.R.

75-13

75(2)A.

10B
10A
10C

Project on dip of section
take #6 contours

Project on dip of section
take #6 contours, line po.

(Blifted on strike of Seam)
D.H. #13
2 coal
2 sand
8 coal
5 coal
2 coal

(Blifted on strike of Seam)
D.H. #14
2

Projected on dip of section

D.H. #21
45 coal
45 coal

#2

#4

RED

Blue

100
100

100
100

10A

10B

10A

10A

100

100

100

100

100

100

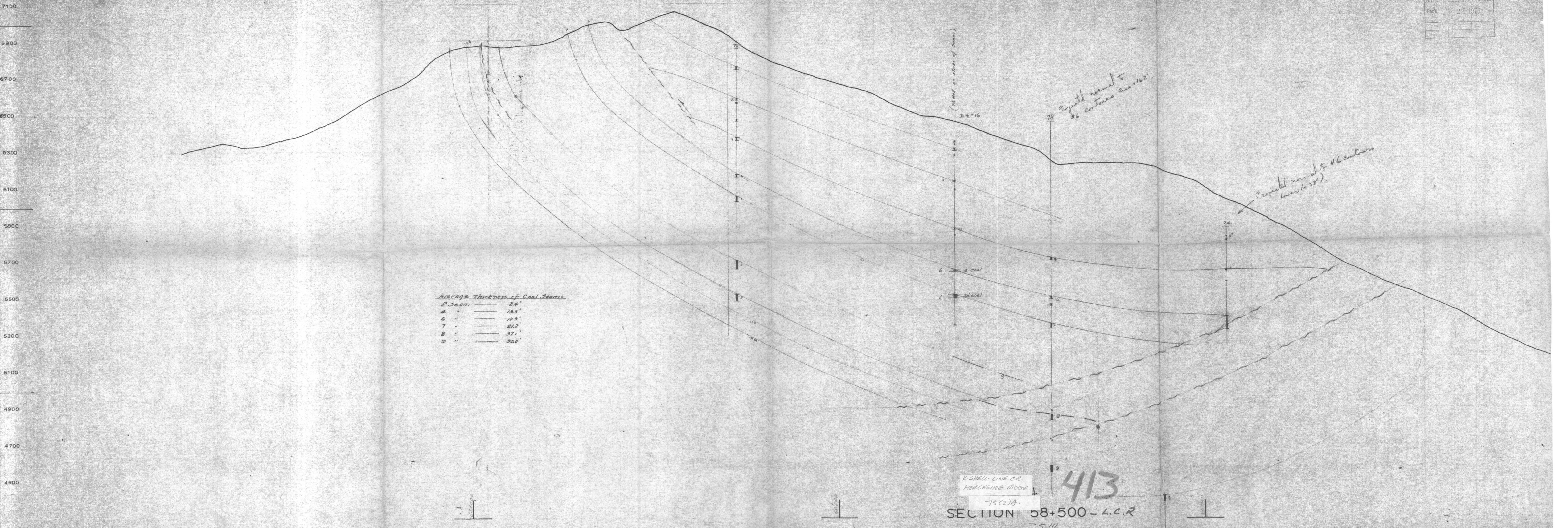

Average Thickness of Coal Seams

2 Seam	34'
4 "	133'
6 "	103'
7 "	212'
8 "	371'
9 "	300'

K-SHELL LINE OR.
HIRESHOE RIDGE
75(2)A.
413
SECTION 58+500 - L.C.R.
75-14

7100
6900
6700
6500
6300
6100
5900
5700
5500
5300
5100
4900
4700
4500

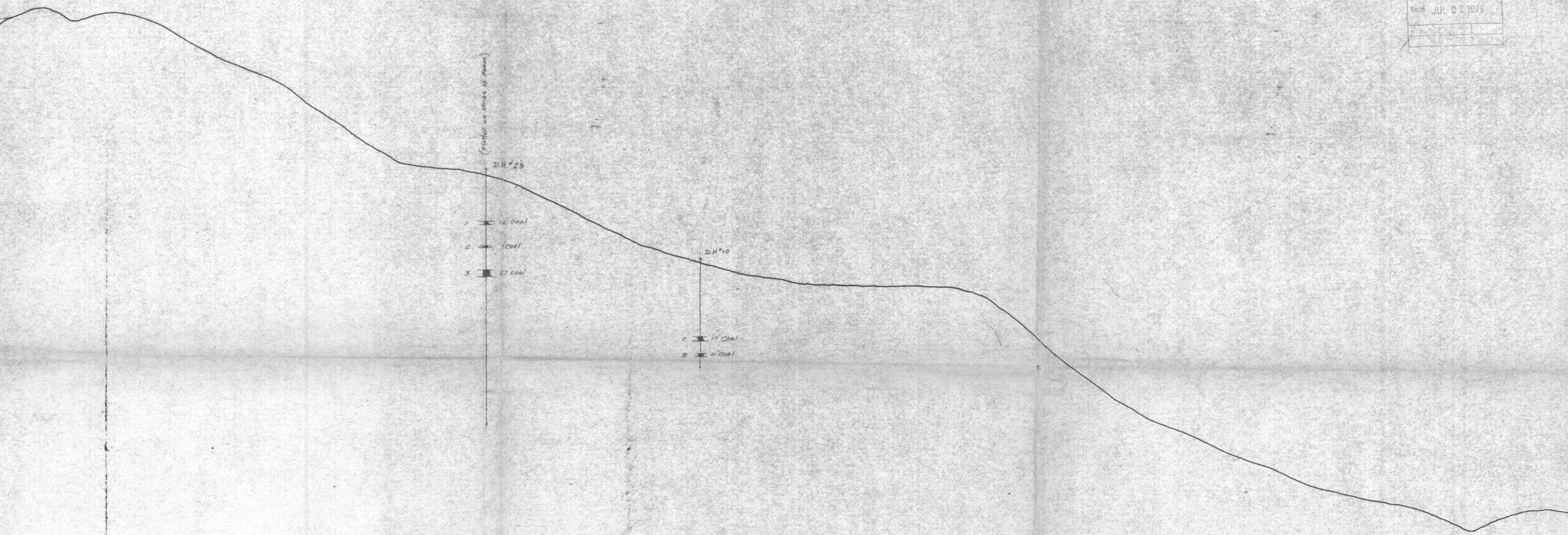

(Profile on strike of seam)

D.H. #23

- 1 12' coal
- 2 7' coal
- 3 27' coal

D.H. #10

- 1 14' coal
- 2 11' coal

PIC

V-SHELL-LINE OR
HORSESHOE RIDGE
75(2)A.

413

SECTION 59+500 - L.C.R
75-16

DEPT. OF MINES
AND PETROLEUM RESOURCES
Rec'd JUL 22 1975

7300
7100
6900
6700
6500
6300
6100
5900
5700
5500
5300
5100
4900



D.H.#9

K-SHELL LINE CREEK
HORSESHOE RIDGE

75(2)A

413

SECTION 60+000 - L.C.R.

75-17

DEPT. OF MINES
AND PETROLEUM RESOURCES
Rec'd JUL 22 1975

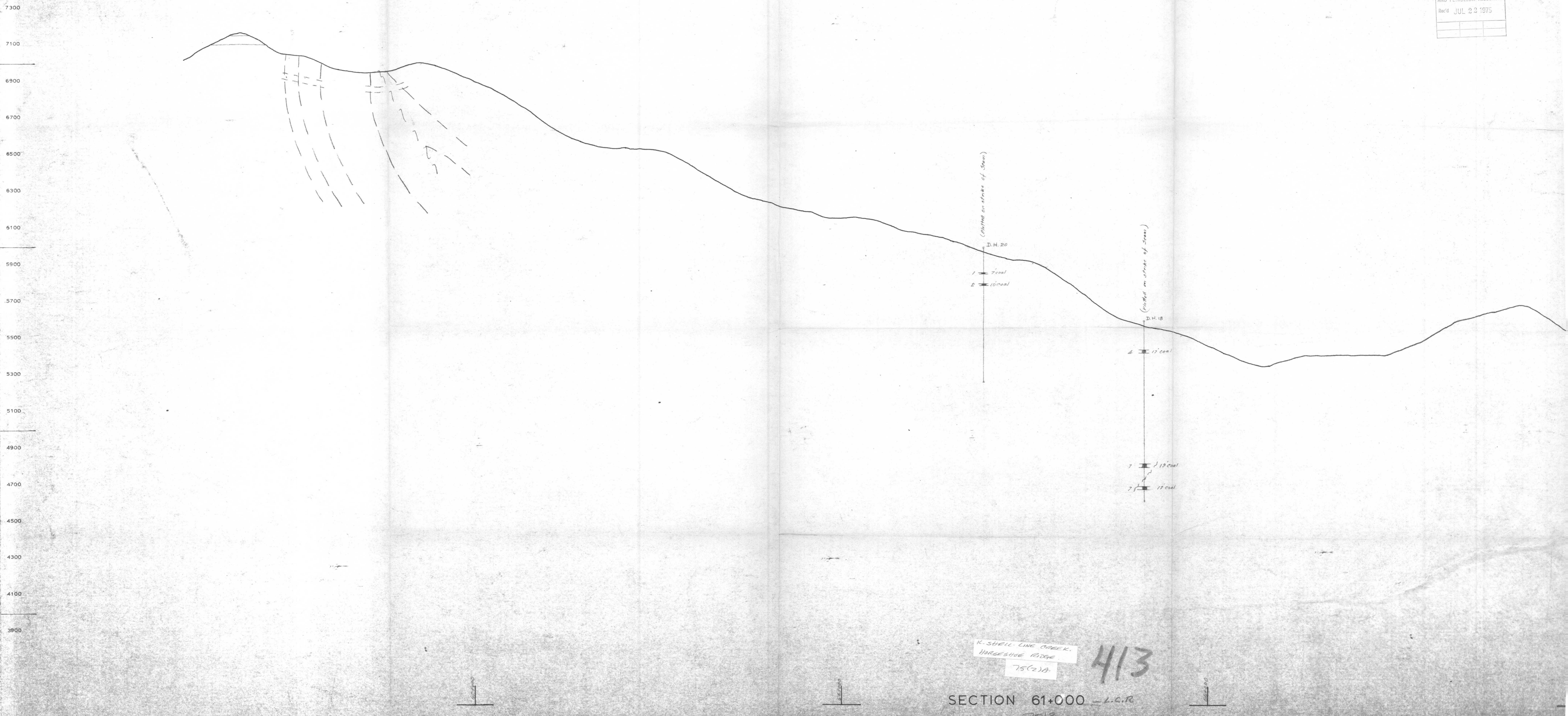

K-SHELL LINE CREEK
HORSESHOE RIDGE
75(2)A

413

SECTION 61+000 - L.C.R.

75-18

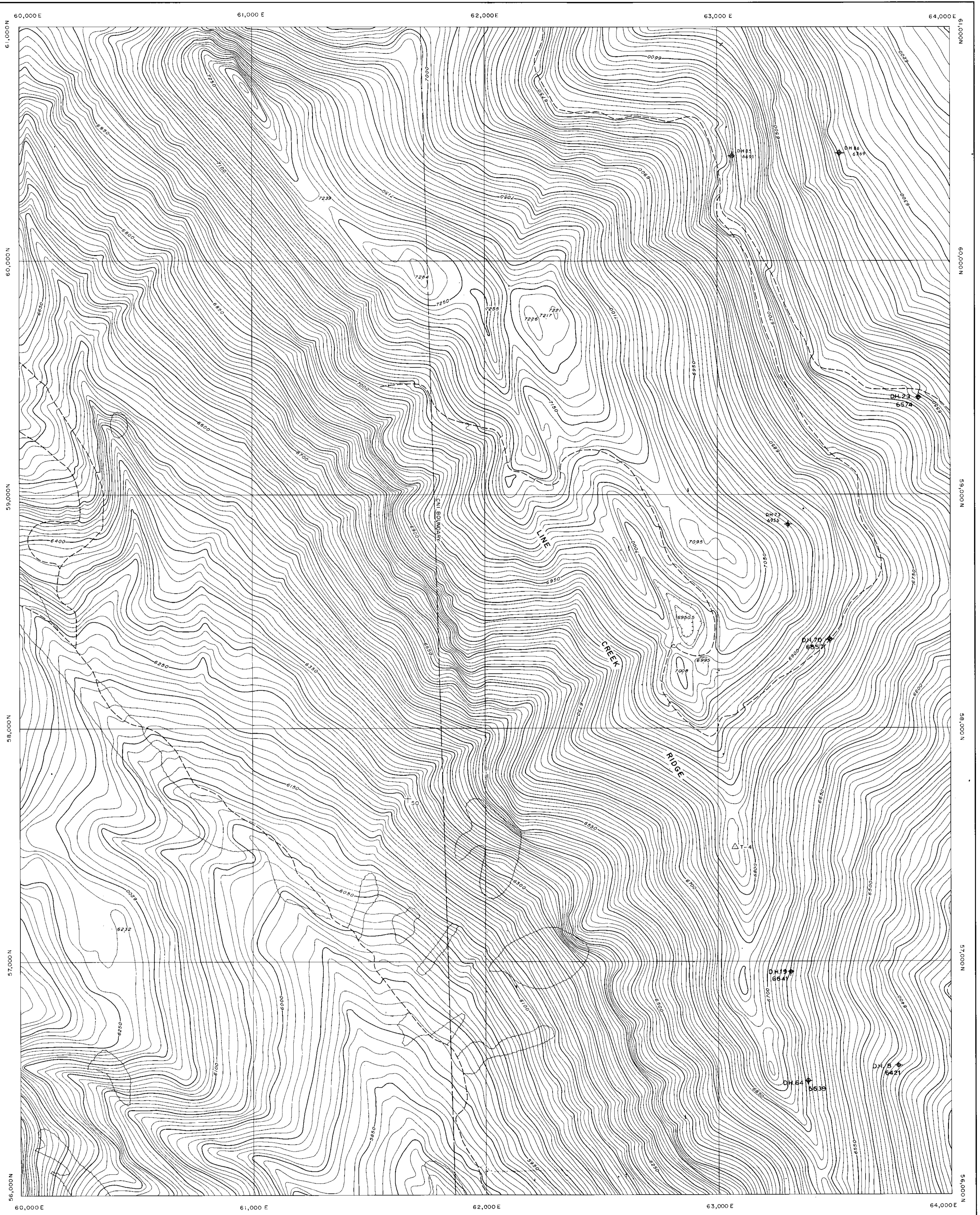

LEGEND

- BUILDING.....
- WAGON ROAD.....
- TRAIL.....
- HORIZONTAL CONTROL POINT.....
- SPOT ELEVATION.....
- PHOTO CENTRE.....
- LOGGING AREA BOUNDARY.....
- TREE LINE.....
- SINGLE TREE.....
- STREAM.....
- INDEFINITE STREAM.....
- RIVER.....
- SAND.....
- CONTOURS: INDEX.....
- INTERMEDIATE.....
- DEPRESSION.....

PREPARED FOR
CROWS NEST INDUSTRIES LIMITED
 TOPOGRAPHIC MAP OF
LINE CREEK AREA
 BRITISH COLUMBIA

*K-SHELL LINE CREEK
 HORSESHOE RIDGE
 1572 JA.*

SCALE 1" = 200' or 1:2,400



Contour Interval 10 feet
 Auxiliary Contour Interval in flat areas 5 feet
 Contours in wooded areas are approximate only
 Elevations in feet above Mean Sea Level



SHEET INDEX

47/47	48/47	49/47	50/47	51/47	52/47
47/48	48/48	49/48	50/48	51/48	52/48
47/49	48/49	49/49	50/49	51/49	52/49
47/50	48/50	49/50	50/50	51/50	52/50
47/51	48/51	49/51	50/51	51/51	52/51
47/52	48/52	49/52	50/52	51/52	52/52
47/53	48/53	49/53	50/53	51/53	52/53

AND PHOTOGRAPHIC SOURCES
 Rec'd JUL 22 1975

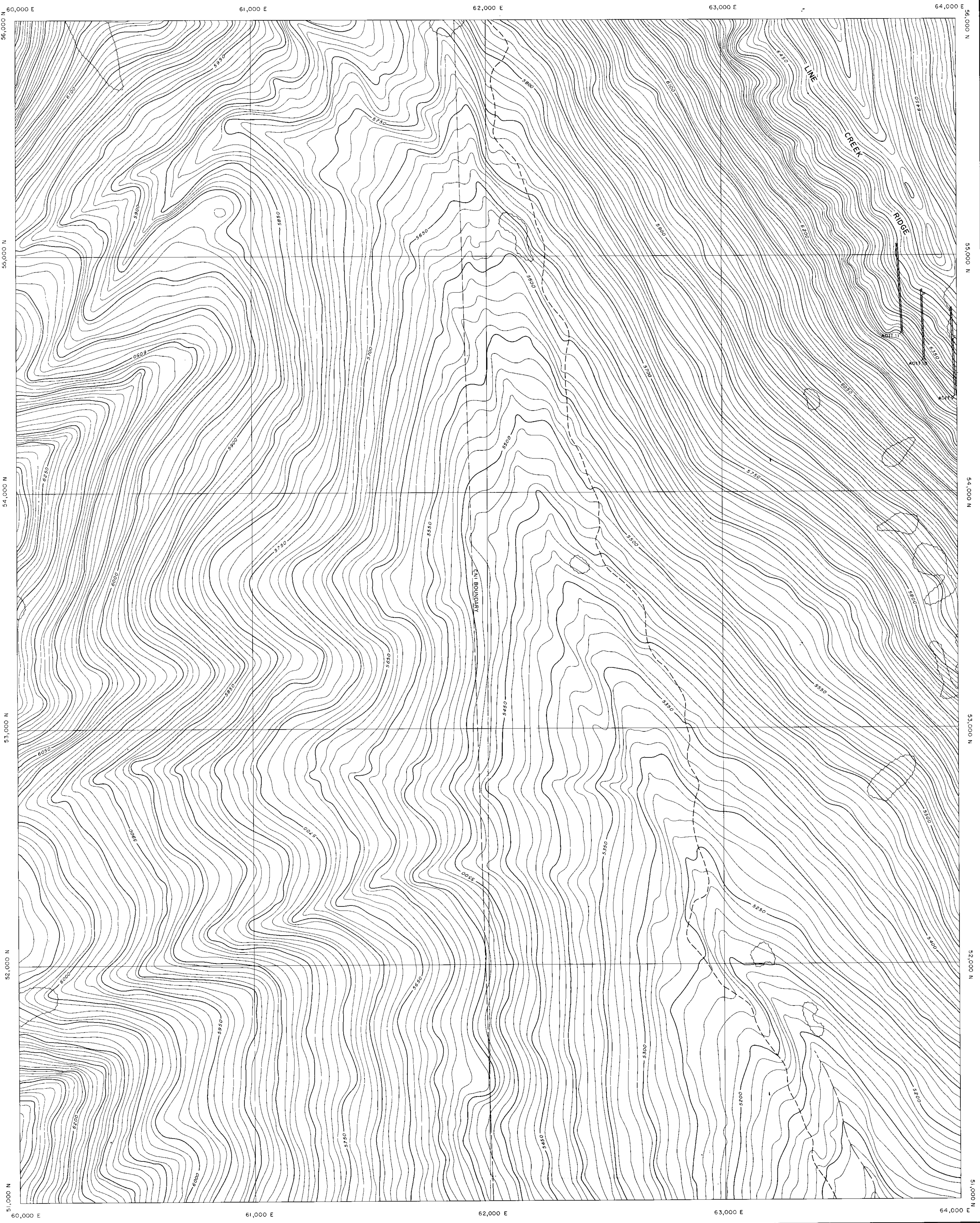

LEGEND

- BUILDING.....
- WAGON ROAD.....
- TRAIL.....
- HORIZONTAL CONTROL POINT..... T-2
- SPOT ELEVATION..... 5347
- PHOTO CENTRE..... 54
- LOGGING AREA BOUNDARY.....
- TREE LINE.....
- SINGLE TREE.....
- STREAM.....
- INDEFINITE STREAM.....
- RIVER.....
- SAND..... SAND
- CONTOURS: INDEX..... 9000
- INTERMEDIATE..... 4880
- DEPRESSION..... 4980

PREPARED FOR
CROWS NEST INDUSTRIES LIMITED
 TOPOGRAPHIC MAP OF
LINE CREEK AREA
 BRITISH COLUMBIA

*K SHILL LINE CREEK
 WASCANA RIDGE
 75(2)A*

413

SCALE 1" = 200' or 1:2,400

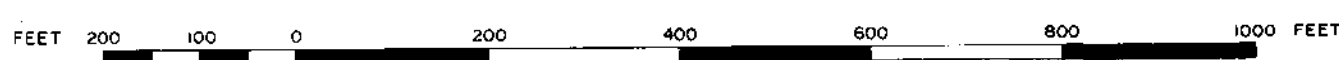

Contour Interval 10 feet
 Auxiliary Contour Interval in flat areas 5 feet
 Contours in wooded areas are approximate only
 Elevations in feet above Mean Sea Level

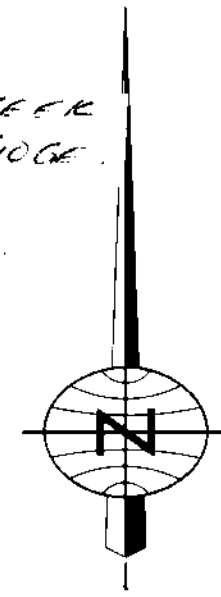

SHEET INDEX

47/47	48/47	49/47	50/47	51/47	52/47
47/48	48/48	49/48	50/48	51/48	52/48
47/49	48/49	49/49	50/49	51/49	52/49
47/50	48/50	49/50	50/50	51/50	52/50
47/51	48/51	49/51	50/51	51/51	52/51
47/52	48/52	49/52	50/52	51/52	52/52
47/53	48/53	49/53	50/53	51/53	52/53

AND PHOTOLOGICAL REPRODUCTIONS
 Rec'd JUL 20 1973

75-22

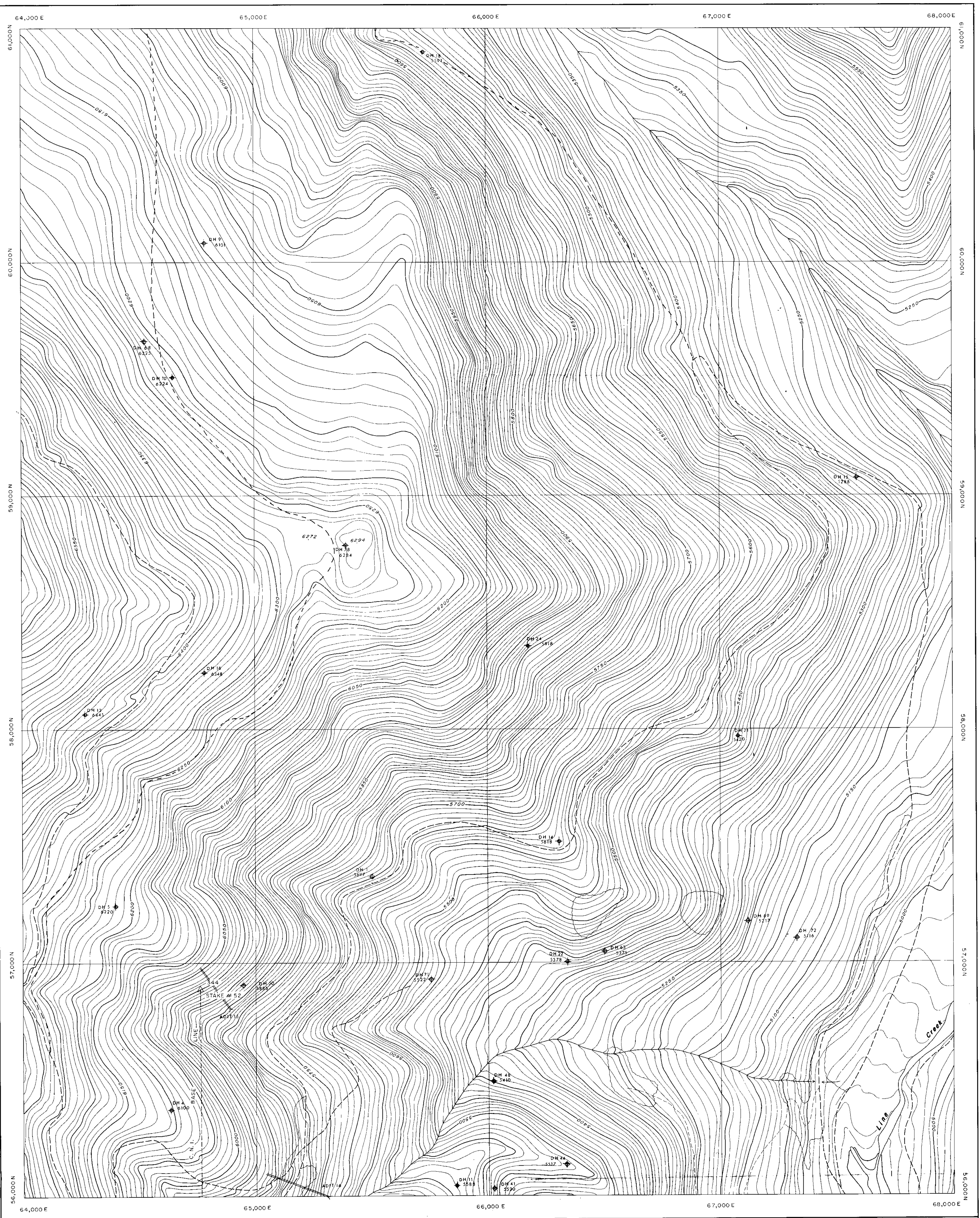

LEGEND

- BUILDING..... [Symbol]
- WAGON ROAD..... [Symbol]
- TRAIL..... [Symbol]
- HORIZONTAL CONTROL POINT..... [Symbol] T-2
- SPOT ELEVATION..... 5547
- PHOTO CENTRE..... [Symbol] 54
- LOGGING AREA BOUNDARY..... [Symbol]
- TREE LINE..... [Symbol]
- SINGLE TREE..... [Symbol]
- STREAM..... [Symbol]
- INDEFINITE STREAM..... [Symbol]
- RIVER..... [Symbol]
- SAND..... [Symbol]
- CONTOURS: INDEX..... 5000
- INTERMEDIATE..... 4990
- DEPRESSION..... [Symbol]

PREPARED FOR

CROWS NEST INDUSTRIES LIMITED
TOPOGRAPHIC MAP OF
LINE CREEK AREA
BRITISH COLUMBIA

SCALE 1" = 200' or 1:2,400



Contour Interval 10 feet
 Auxiliary Contour Interval in flat areas 5 feet
 Contours in wooded areas are approximate only
 Elevations in feet above Mean Sea Level

SHEET INDEX

47/47	48/47	49/47	50/47	51/47	52/47
47/48	48/48	49/48	50/48	51/48	52/48
47/49	48/49	49/49	50/49	51/49	52/49
47/50	48/50	49/50	50/50	51/50	52/50
47/51	48/51	49/51	50/51	51/51	52/51
47/52	48/52	49/52	50/52	51/52	52/52
47/53	48/53	49/53	50/53	51/53	52/53

*R-SHED LINE CREEK
 HORSE SHOE LOGGERS*

75(2)A
413

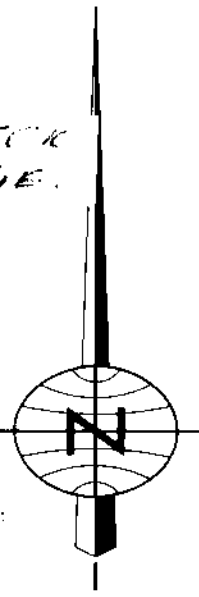

AND PROPOSED REVISIONS
 Rec'd JUL 20 1975

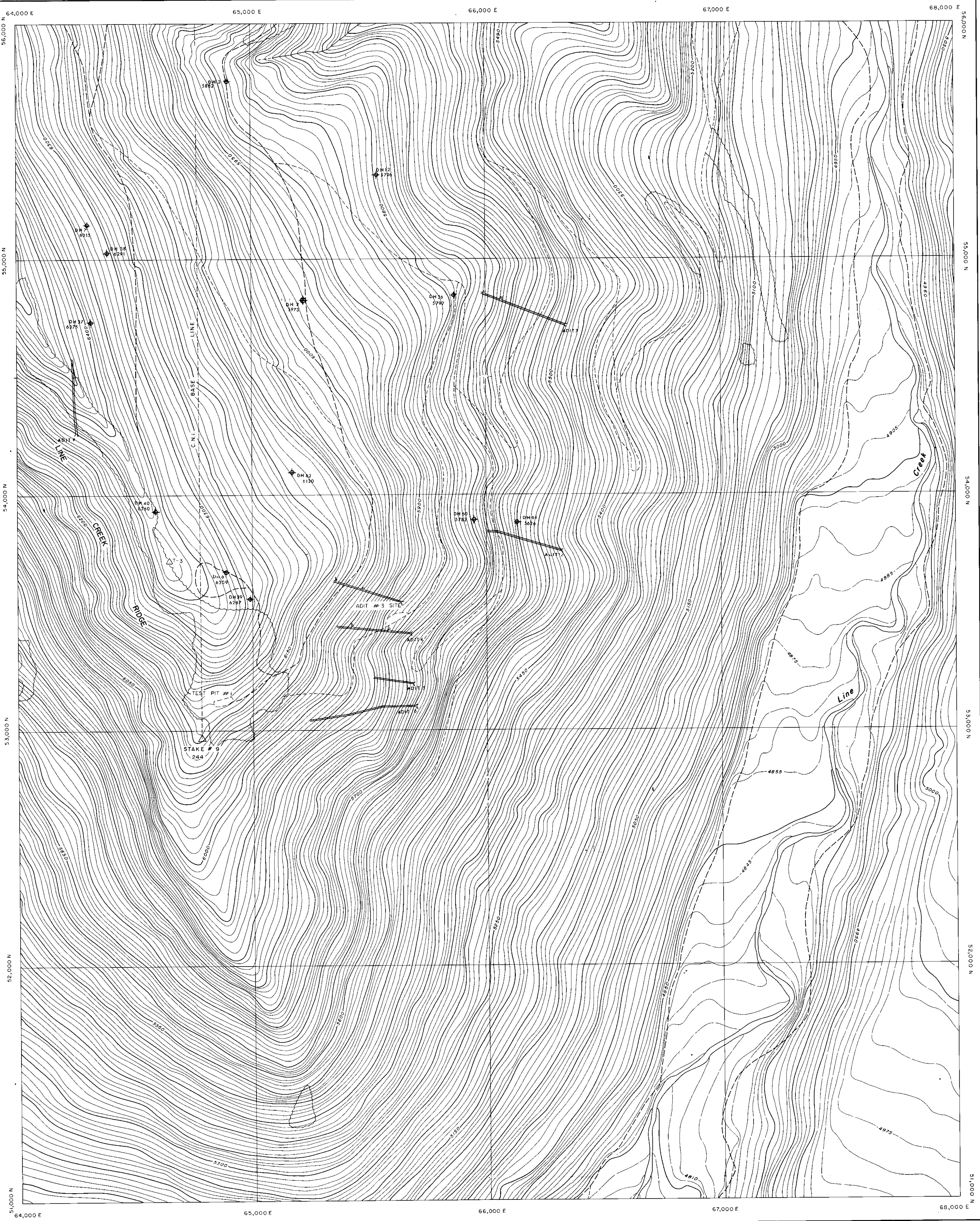

LEGEND

- BUILDING.....
- WAGON ROAD.....
- TRAIL.....
- HORIZONTAL CONTROL POINT..... T-2
- SPOT ELEVATION..... 5547
- PHOTO CENTRE..... + 54
- LOGGING AREA BOUNDARY.....
- TREE LINE.....
- SINGLE TREE.....
- STREAM.....
- INDEFINITE STREAM.....
- RIVER.....
- SAND..... SAND
- CONTOURS: INDEX..... 5000
- INTERMEDIATE..... 4990
- DEPRESSION..... 4980

PREPARED FOR
CROWS NEST INDUSTRIES LIMITED
 TOPOGRAPHIC MAP OF
LINE CREEK AREA
 BRITISH COLUMBIA

*K-SHALL LINE CREEK
 HORSESHOE RIDGE
 15(2)A*

413

SCALE 1" = 200' or 1:2,400



Contour Interval 10 feet
 Auxiliary Contour Interval in flat areas 5 feet
 Contours in wooded areas are approximate only
 Elevations in feet above Mean Sea Level

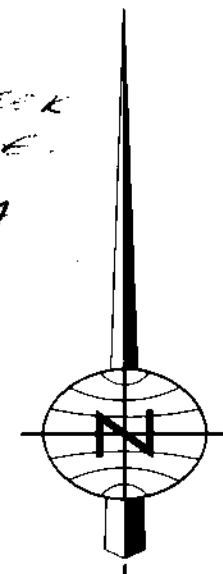

SHEET INDEX

47/47	48/47	49/47	50/47	51/47	52/47
47/48	48/48	49/48	50/48	51/48	52/48
47/49	48/49	49/49	50/49	51/49	52/49
47/50	48/50	49/50	50/50	51/50	52/50
47/51	48/51	49/51	50/51	51/51	52/51
47/52	48/52	49/52	50/52	51/52	52/52
47/53	48/53	49/53	50/53	51/53	52/53

RECEIVED
 AND PHOTOLOGICAL SERVICES
 Rec'd JUL 02 1975

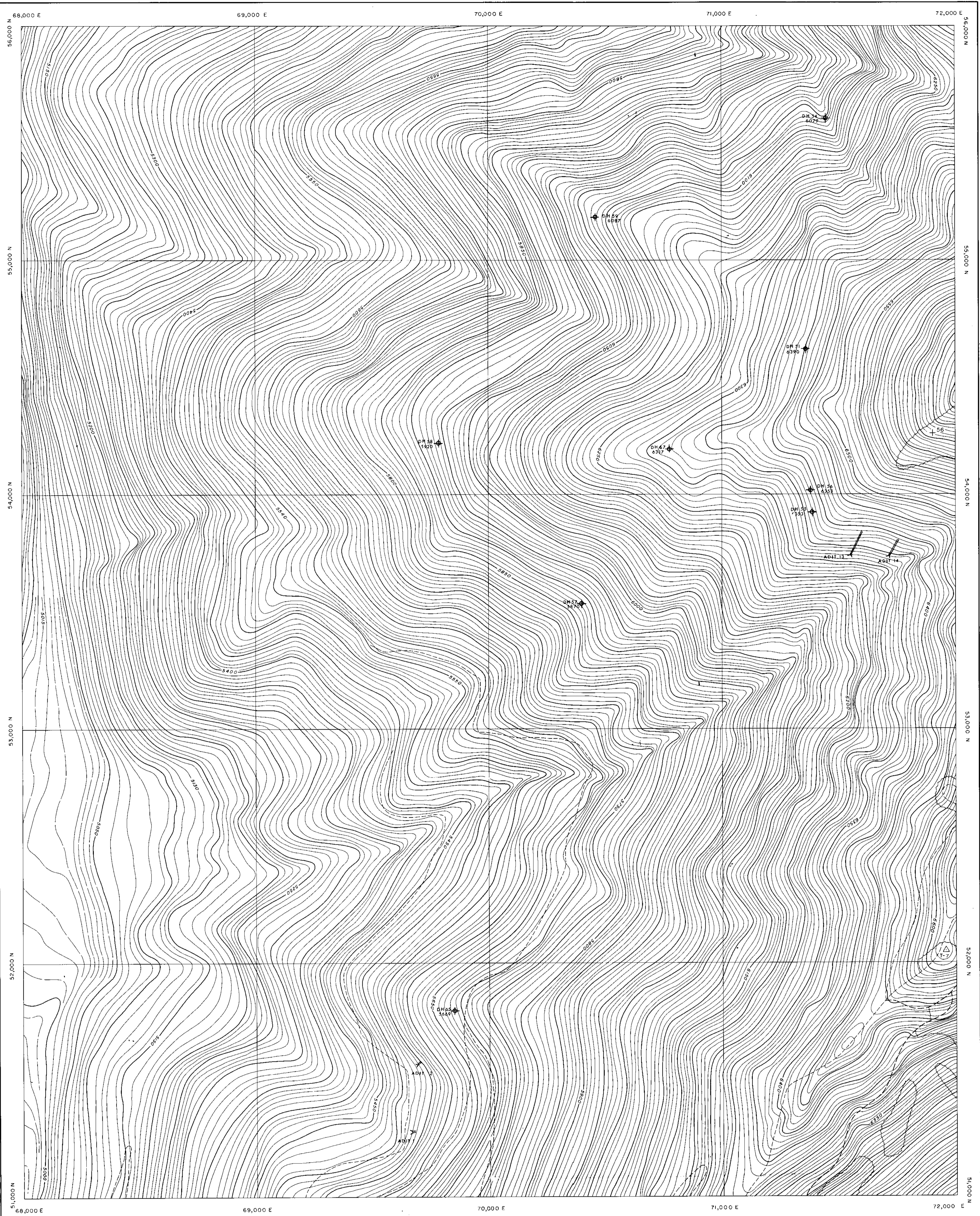

LEGEND

- BUILDING.....
- WAGON ROAD.....
- TRAIL.....
- HORIZONTAL CONTROL POINT..... T-2
- SPOT ELEVATION..... 5347
- PHOTO CENTRE..... 54
- LOGGING AREA BOUNDARY.....
- TREE LINE.....
- SINGLE TREE.....
- STREAM.....
- INDEFINITE STREAM.....
- RIVER.....
- SAND..... SAND
- CONTOURS: INDEX..... 5000
- INTERMEDIATE..... 4990
- DEPRESSION..... 4980

PREPARED FOR
CROWS NEST INDUSTRIES LIMITED
 TOPOGRAPHIC MAP OF
LINE CREEK AREA
 BRITISH COLUMBIA

413

*K-SHELL LINE CREEK
 1/4 SECTION 11266*

75(2)A

SCALE 1" = 200' or 1:2,400



Contour Interval 10 feet
 Auxiliary Contour Interval in flat areas 5 feet
 Contours in wooded areas are approximate only
 Elevations in feet above Mean Sea Level

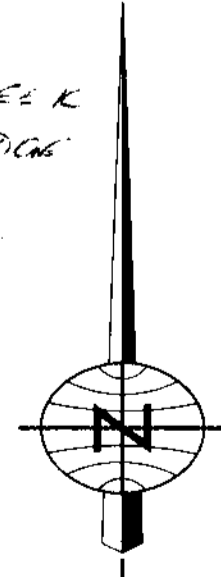

SHEET INDEX

47/47	48/47	49/47	50/47	51/47	52/47
47/48	48/48	49/48	50/48	51/48	52/48
47/49	48/49	49/49	50/49	51/49	52/49
47/50	48/50	49/50	50/50	51/50	52/50
47/51	48/51	49/51	50/51	51/51	52/51
47/52	48/52	49/52	50/52	51/52	52/52
47/53	48/53	49/53	50/53	51/53	52/53

AND PHOTOGRAPHIC REPRODUCTION
 Rec'd JUL 22 1973

75-26