

**OPEN FILE**

APPENDIX III

Structural Cross-Sections at 1"=1000'

**OPEN FILE**

674



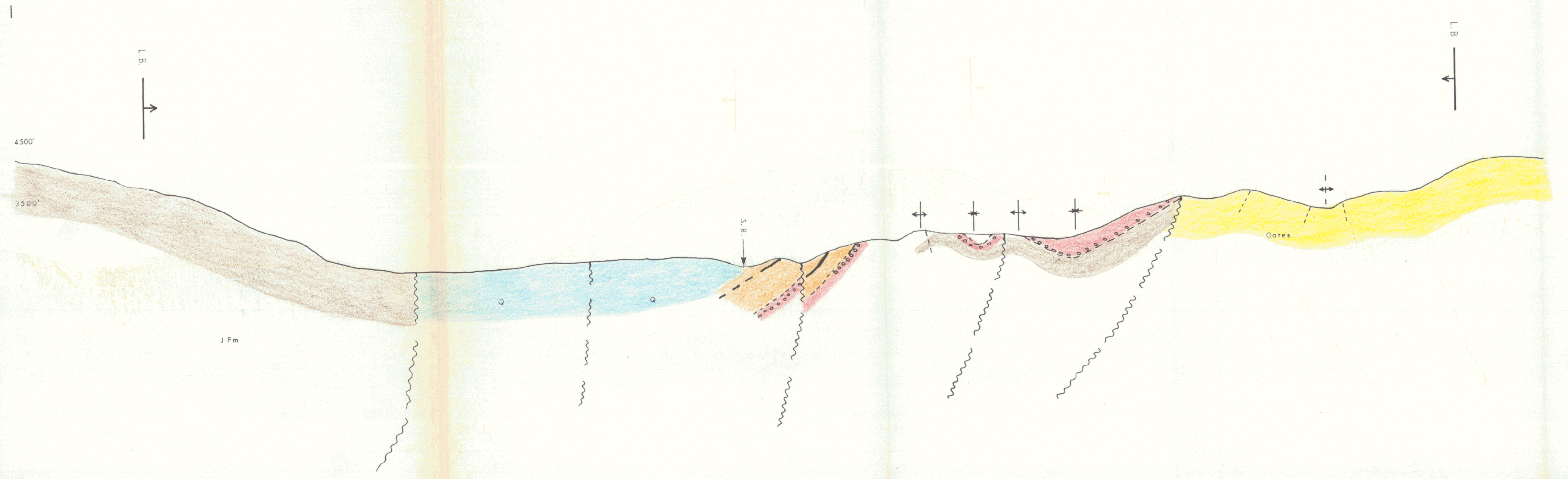

674

PR-SUKUNKA RIVER 75(2)A.

<b>MANALTA COAL LTD.</b>		
SUKUNKA RIVER AREA STRUCTURAL X-SECTION A-A'		
Dwn by	Scale: 1" = 1000'	Job No.:
Chk'd by <i>A. Shily C.E.T.</i>	Date: DEC. 1 75	Dwg. No.:



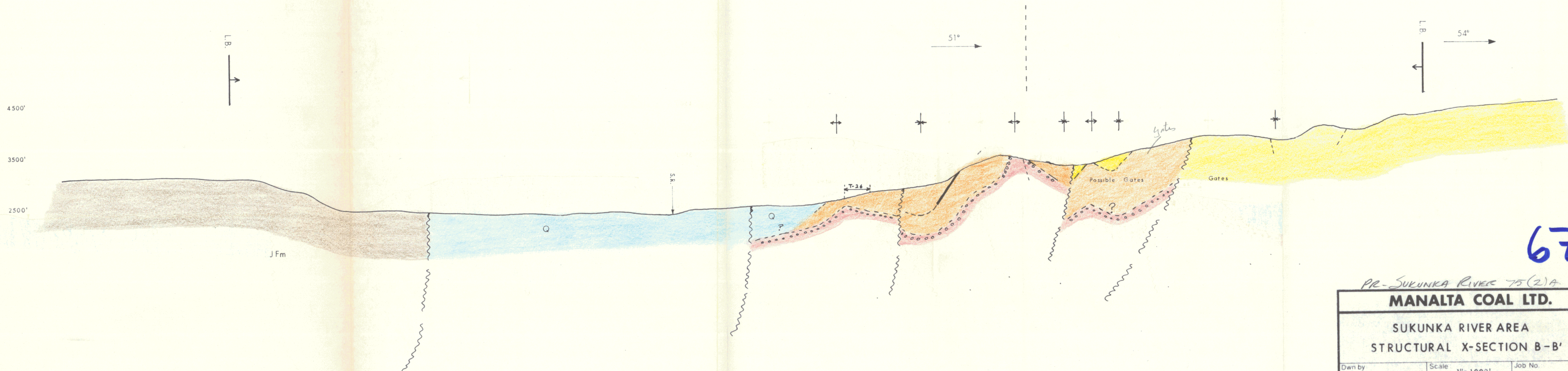

674

PR-SUKUNKA RIVER 75(2)A

**MANALTA COAL LTD.**

SUKUNKA RIVER AREA  
STRUCTURAL X-SECTION B-B'

Dwn by	Scale 1" = 1000'	Job No.
Chg'd by <i>[Signature]</i> C.E.T.	Date DEC. 175	Dwg No.



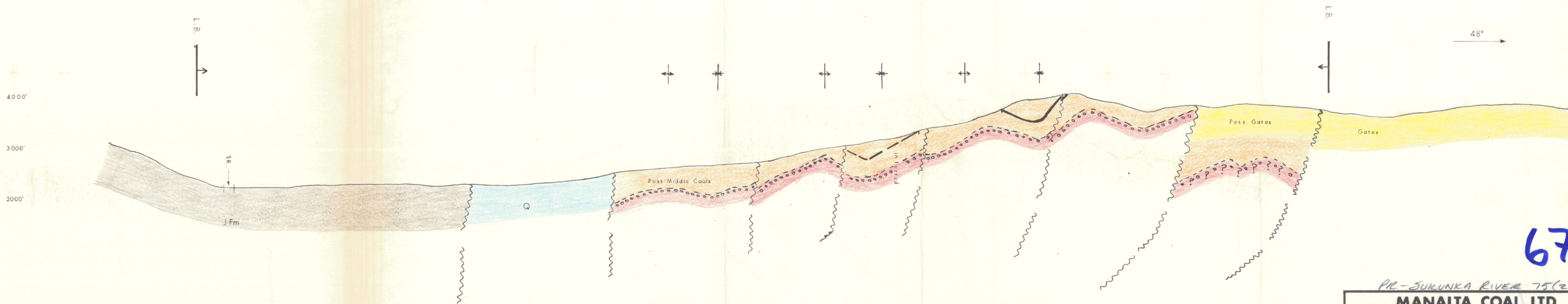

674

PR-SUKUNKA RIVER 75(2)A.

**MANALTA COAL LTD.**

SUKUNKA RIVER AREA  
STRUCTURAL X-SECTION C-C'

Dwn by	Scale 1" = 1000'	Job No.
Chk'd by <i>P. H. Shirley C.E.T.</i>	Date DEC. / 75	Dwg. No.



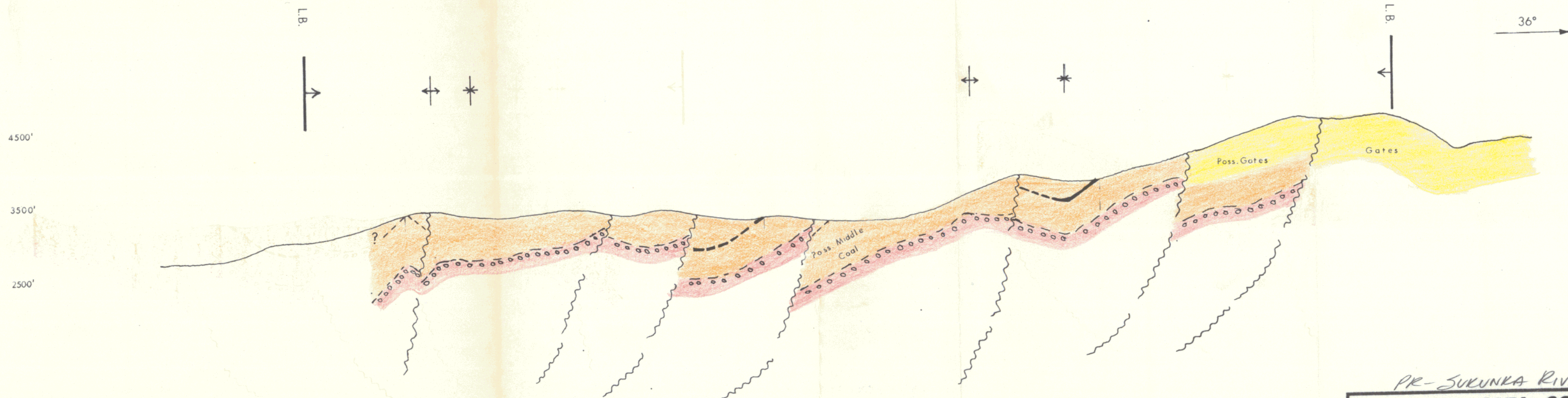

674

PR-SUKUNKA RIVER 75(2)A.

<b>MANALTA COAL LTD.</b>		
SUKUNKA RIVER AREA STRUCTURAL X-SECTION D-D'		
Dwn by	Scale 1"=1000'	Job No.
Chkd by <i>D.A. Shuly C.E.T.</i>	Date DEC. 1975	Dwg No.



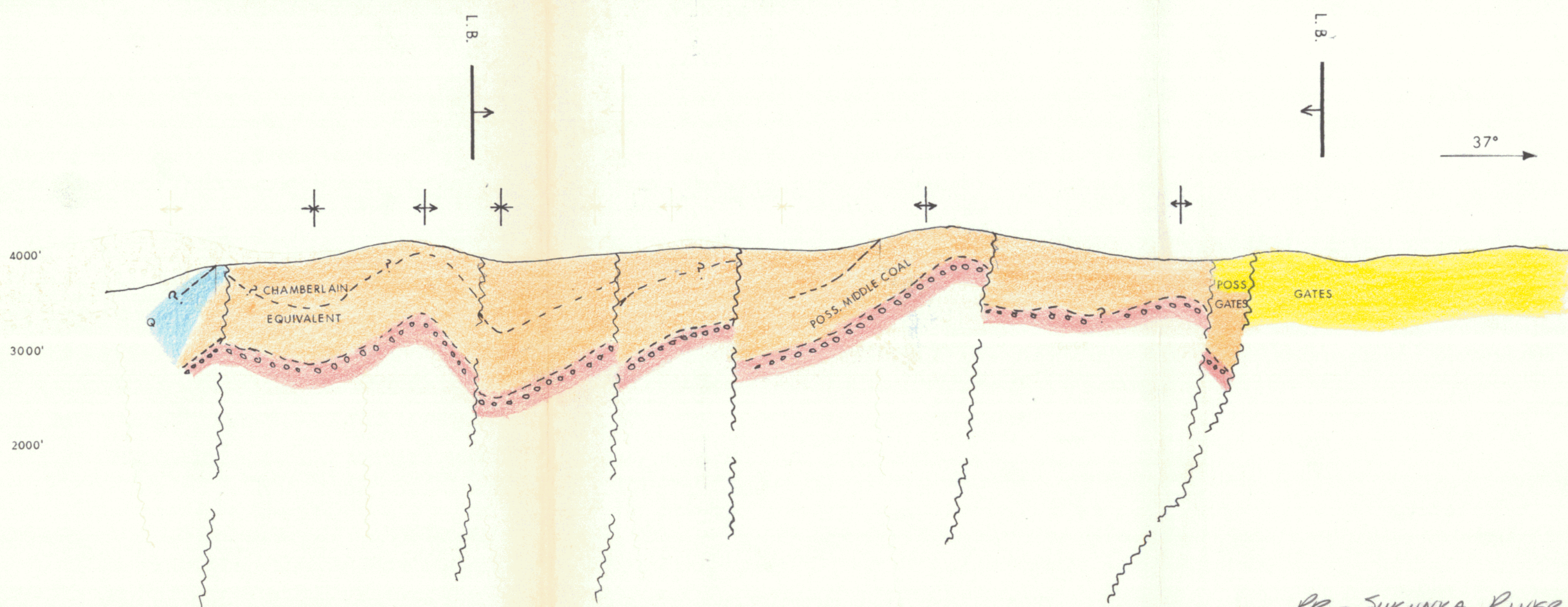

674

PR - SUKUNKA RIVER 75(2)A.

**MANALTA COAL LTD.**

SUKUNKA RIVER AREA  
STRUCTURAL X-SECTION E-E'

Dwn by	Scale 1" = 1000'	Job No.
Chk'd by <i>A. Shady</i> C.E.T.	Date DEC./75	Dwg No.



APPENDIX IV

Detailed Cross-Sections for Area I Coal Reserve at 1"=100'

674



4000  
3900  
3800  
3700  
3600  
3500  
3400

AREA 1

BL

Top of coal

674

PR - SUKUNKA RIVER 75(2)A

**MANALTA COAL LTD.**

SUKUNKA RIVER AREA  
DETAILED X-SECTION 10+00

Dwn by	Scale: 1" = 100'	Job No.:
Chkd by: <i>[Signature]</i> CET	Date: DEC 175	Dwg. No.:



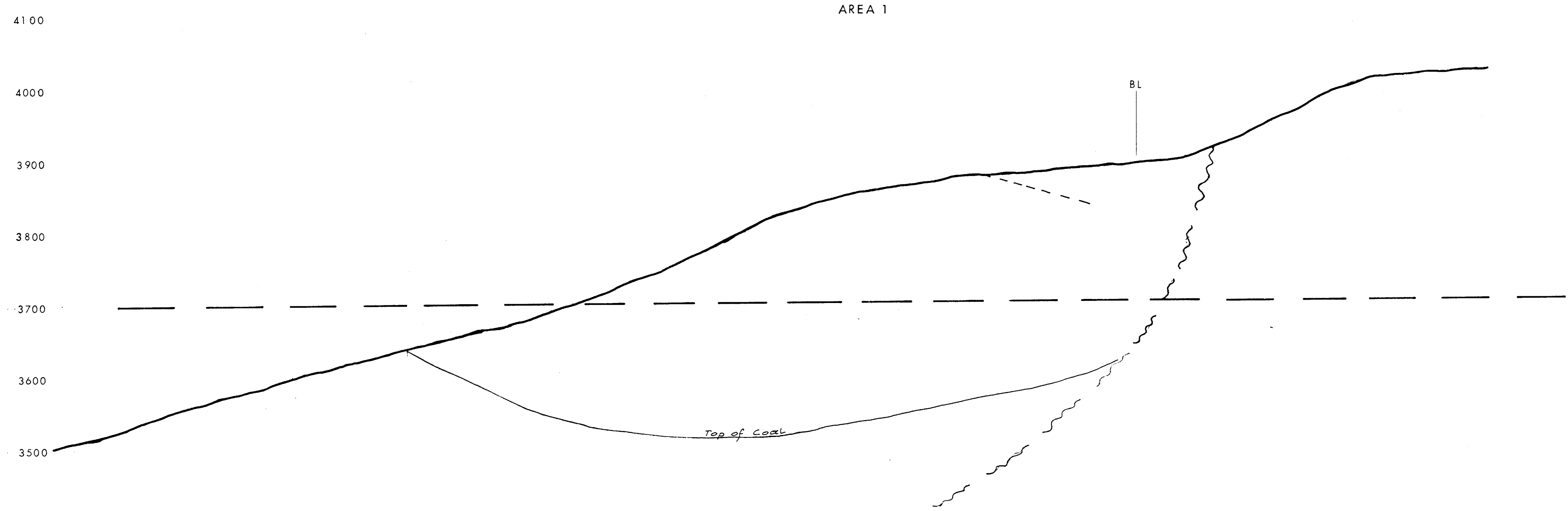

674

PR-SUKUNKA RIVER 75(2)A.

**MANALTA COAL LTD.**

SUKUNKA RIVER AREA  
 DETAILED X-SECTION 20+00

Dwn by	Scale 1" = 100'	Job No
Chkd by <i>[Signature]</i> C.E.T.	Date DEC / 75	Dwg. No



AREA 1

BL

4000

3900

3800

3700

3600

75-18

75-19

75-16

75-13

Top of Coal

Top of Coal

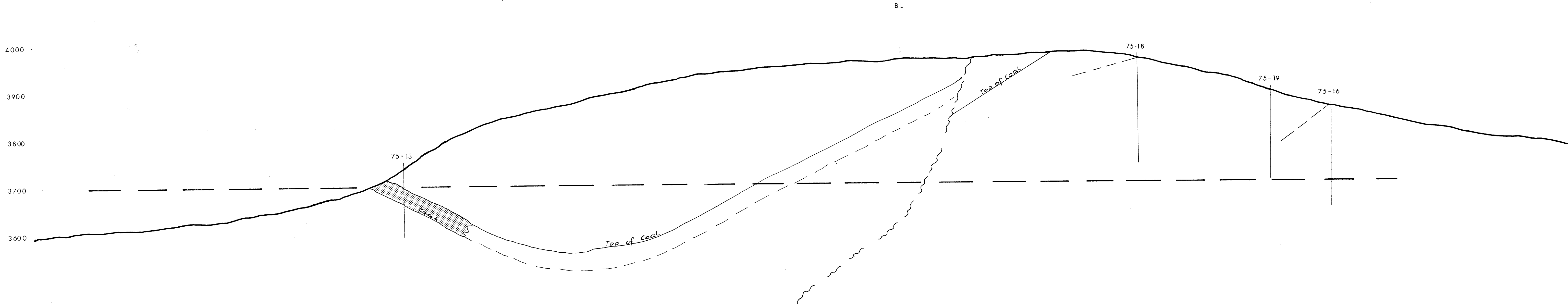
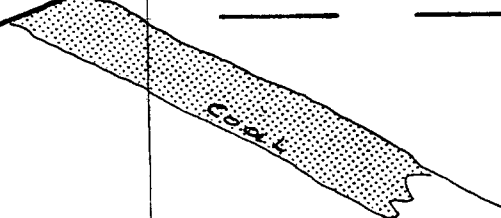

674

PR - SUKUNKA RIVER 75(2)A.

**MANALTA COAL LTD.**

SUKUNKA RIVER AREA  
DETAILED X-SECTION 30+00

Dwn by	Scale 1"=1.00'	Job No
Chk'd by <i>[Signature]</i>	Date DEC/75	Dwg No.



AREA 1

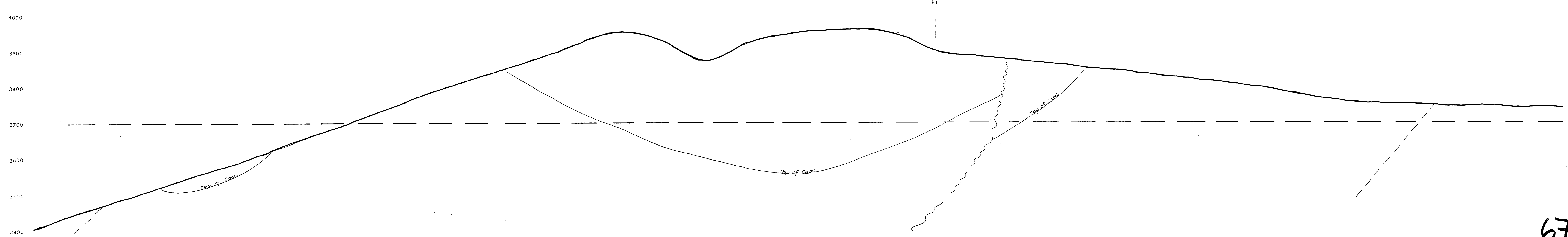

674

PR- SUKUNKA RIVER 75(2)A

**MANALTA COAL LTD.**

SUKUNKA RIVER AREA  
DETAILED X-SECTION 40+00

Drawn by	Scale	Job No.
Checked by	1" = 100'	
Date	DEC / 75	Dwg. No.



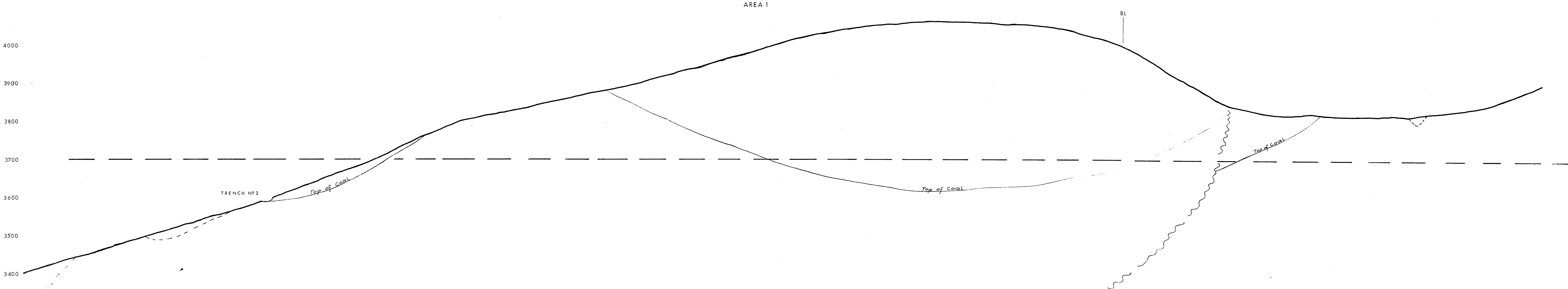

674

PR - SUKUNKA RIVER 75(2)A

<b>MANALTA COAL LTD.</b>		
SUKUNKA RIVER AREA DETAILED X-SECTION 50+00		
Drawn by	Scale 1" = 100'	Job No.
Checked by <i>P. H. C. E. T.</i>	Date DEC 175	Dwg. No.



4100

4000

3900

3800

3700

3600

3500

AREA 1

BL

TRENCH NO 7

Top of Coal

Top of Coal

Top of Coal

674

PR - SUKUNKA RIVER 75(2)A

**MANALTA COAL LTD.**

SUKUNKA RIVER AREA  
DETAILED X-SECTION 60+00

Dwn by	Scale: 1" = 100'	Job No.
Chkd by: <i>[Signature]</i>	Date: DEC 1 75	Dwg No.

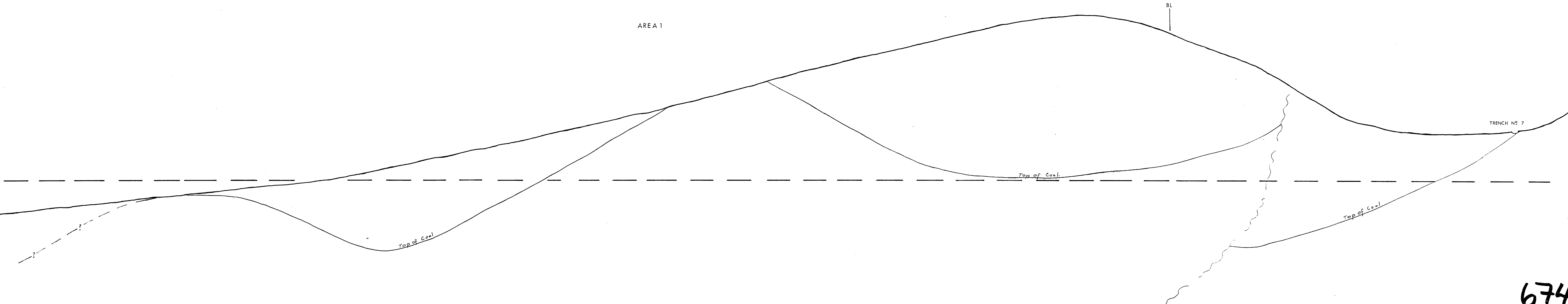



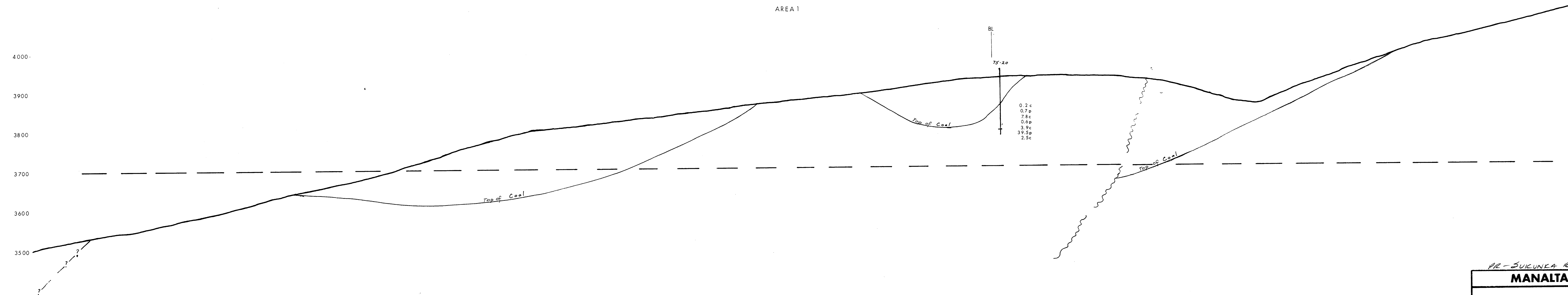

674

PR-SUKUNKA RIVER 75(2)A

<b>MANALTA COAL LTD.</b>		
SUKUNKA RIVER AREA DETAILED X-SECTION 70+00		
Dwn by	Scale 1"=100'	Job No.
Chk'd by <i>[Signature]</i>	Date DEC/75	Dwg. No.



APPENDIX V

Detailed Cross-Sections for Area I Coal Reserve at 1" = 50'

674



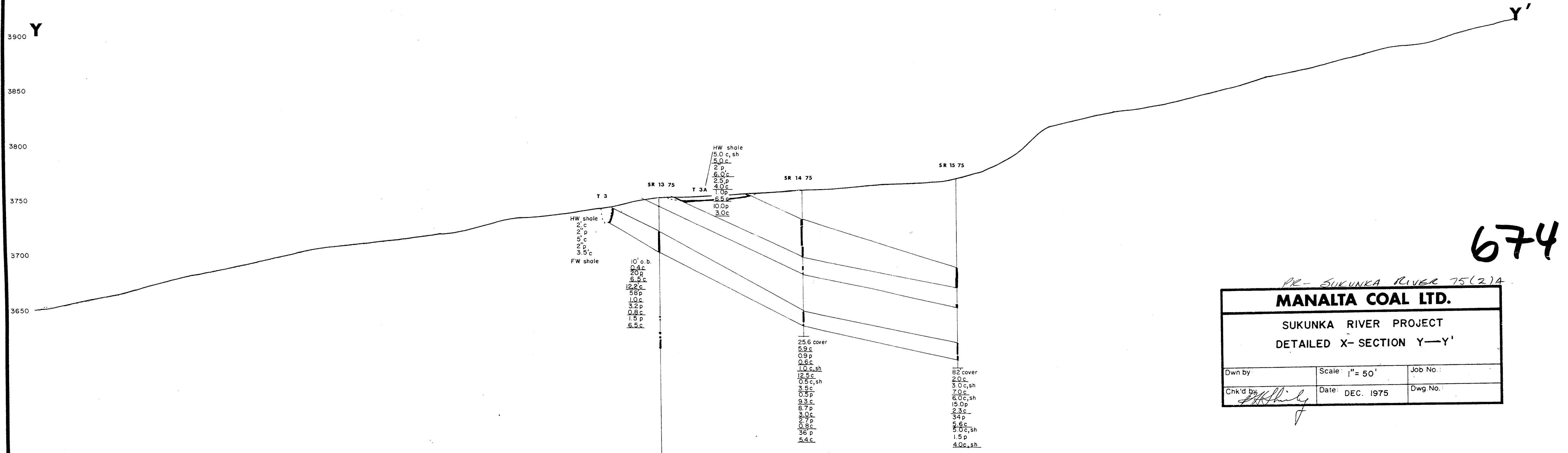

*PR - SUKUNKA RIVER 75(2)A*

<b>MANALTA COAL LTD.</b>		
SUKUNKA RIVER PROJECT		
DETAILED X-SECTION Y—Y'		
Dwn by:	Scale: 1" = 50'	Job No.:
Chk'd by: <i>[Signature]</i>	Date: DEC. 1975	Dwg. No.:



Z

Z'

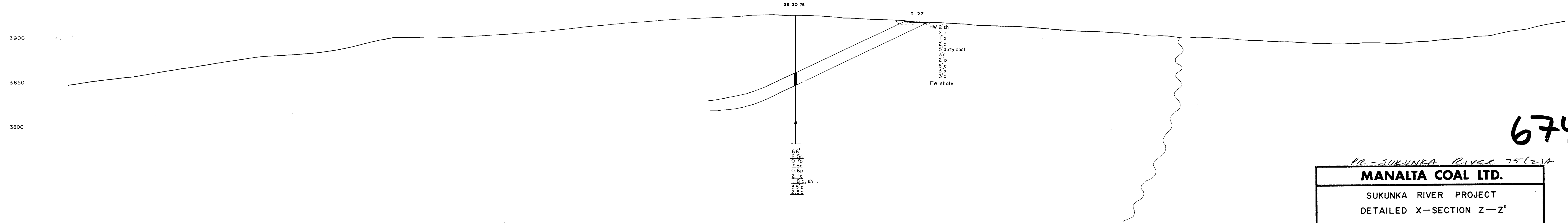

SR 20 75

T 27

3900

3850

3800

66'  
 2.5c  
 0.7p  
 7.8c  
 0.6p  
 2.1c  
 1.8c, sh  
 3.8p  
 2.5c

HW 2' sh  
 2' c  
 1' p  
 2' c  
 5' dirty coal  
 3' c  
 2' p  
 6' c  
 3' p  
 3' c  
 FW shale

674

PR-SUKUNKA RIVER 75(2)A

<b>MANALTA COAL LTD.</b>		
SUKUNKA RIVER PROJECT		
DETAILED X-SECTION Z-Z'		
Dwn by	Scale 1" = 50'	Job No.
<i>[Signature]</i>	Date DEC. 1975	Dwg. No.



APPENDIX VI

Graphic representation of 30 Trenches

674



LEGEND

TO ACCOMPANY TRENCH REPORTS



COAL



SHALE



SANDSTONE



MUDSTONE



ALLUVIUM

NOTE: Seam thicknesses shown  
are stratigraphic.

674



SUKUNKA PROJECT TRENCH REPORT

T-1-75

STRIKE 330

LOCATION: D 43B 93P5

DIP 43 SW

TRENCH BEARING 320

LENGTH 175

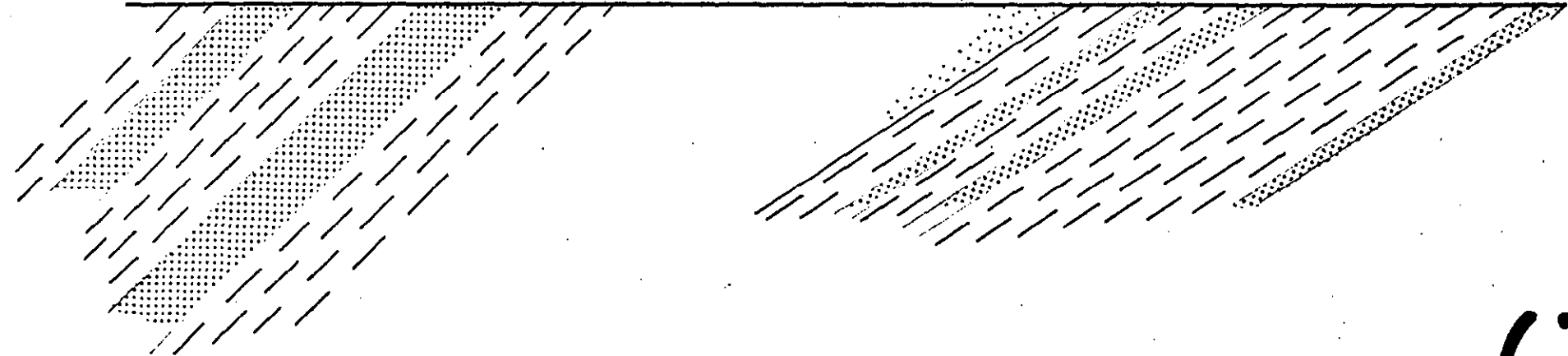

674

not drawn to scale  
R2-SUKUNKA R. 75(2)A



SUKUNKA PROJECT TRENCH REPORT

T- 2-75

STRIKE 296

DIP 26 SW

TRENCH BEARING 300

LENGTH 32

LOCATION: D32B 93P5

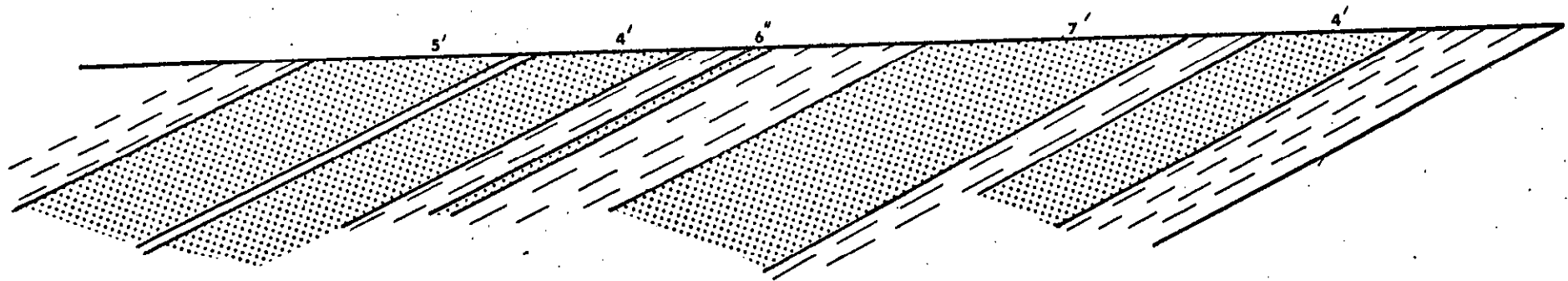

674

not drawn to scale

PR-SUKUNKA RIVER 75(2)A



SUKUNKA PROJECT TRENCH REPORT

T-3-75

STRIKE 301

LOCATION: D42 B 93P5

DIP 27NE

TRENCH BEARING 320

LENGTH 160'

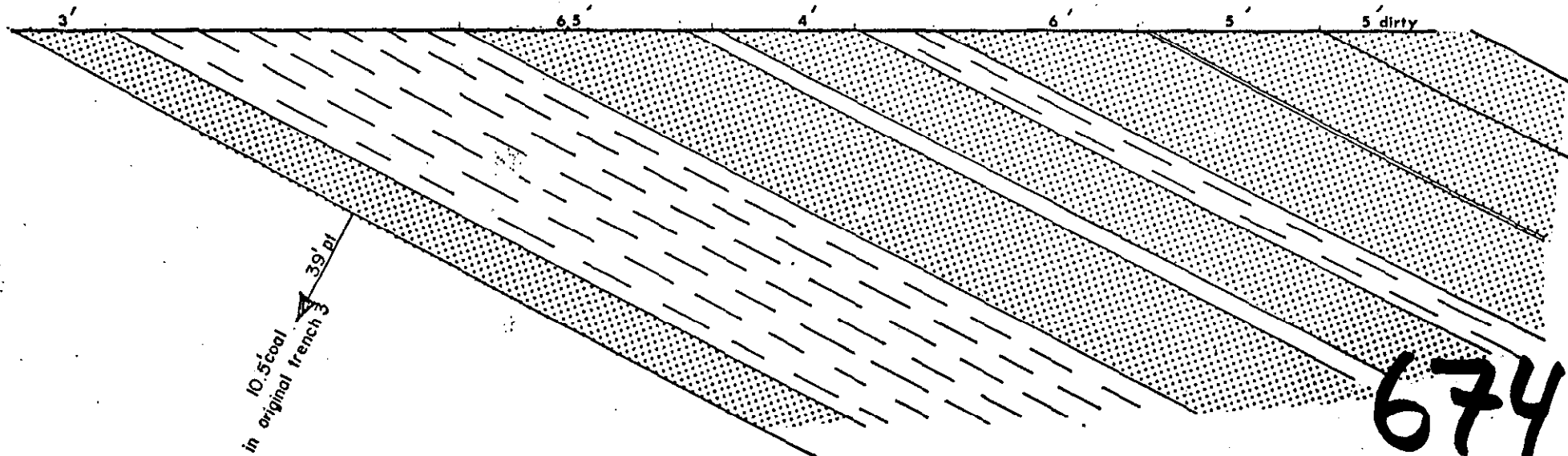

674

not drawn to scale  
P2-SUKUNKA P. 75(-2)A



SUKUNKA PROJECT TRENCH REPORT

T-4-75

STRIKE 255

LOCATION: D32B 93P5

DIP 5 NE

TRENCH BEARING 360

LENGTH 6

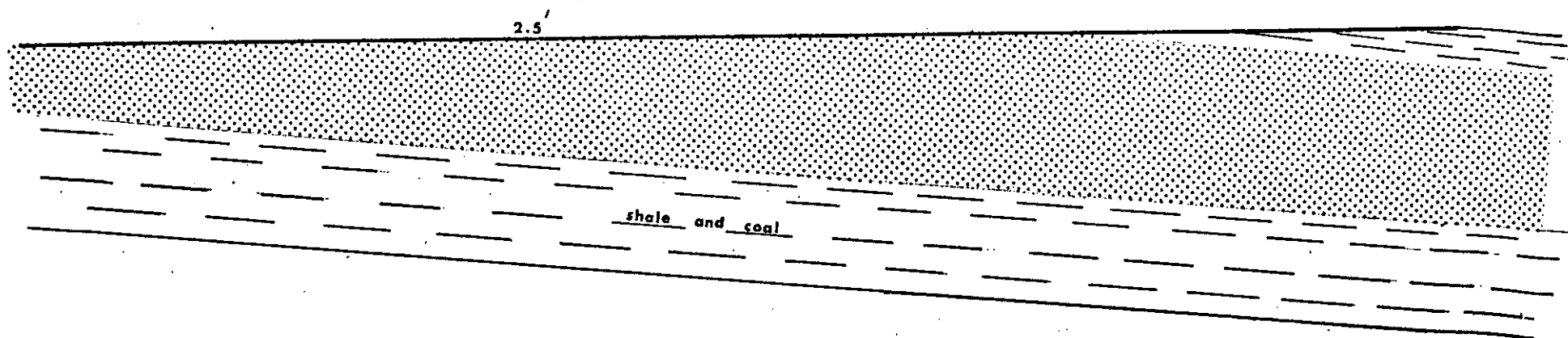

674

not drawn to scale  
PR-SUKUNKA R. 75(e)A

SUKUNKA PROJECT TRENCH REPORT

T-5-75

STRIKE 312

DIP 26SW

TRENCH BEARING 310

LENGTH 8'

LOCATION: C40A 93P5

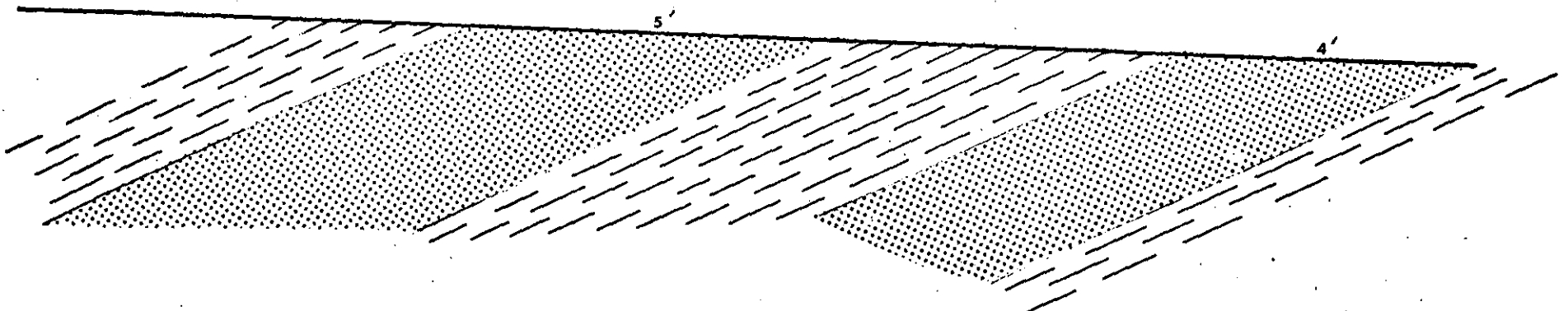

674

not drawn to scale  
PR-SUKUNKA R. 75(2)A.



SUKUNKA PROJECT TRENCH REPORT

T-6-75

STRIKE 304

LOCATION: C 40 A 93P5

DIP 35 SW

TRENCH BEARING 305  
LENGTH 7

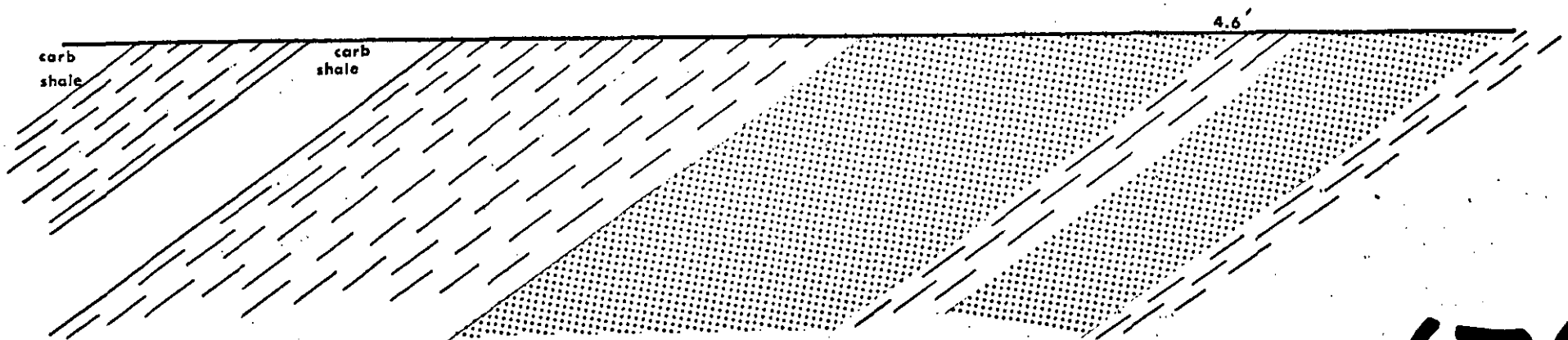

674

PR-SUKUNKA 75(2)A  
not drawn to scale

SUKUNKA PROJECT TRENCH REPORT

T-7-75

STRIKE 314

DIP 28 SW

TRENCH BEARING 310

LENGTH 12

LOCATION: A 41B 93P5

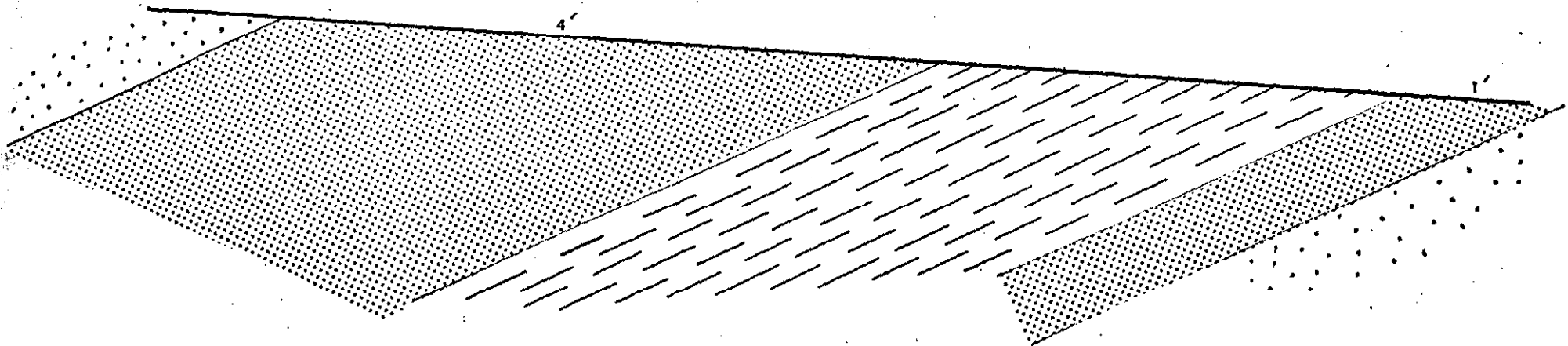

674

PR-SUKUNKA 75(2)A  
not drawn to scale



SUKUNKA PROJECT TRENCH REPORT

T- 8-75

STRIKE 310

LOCATION: C 39A 93P5

DIP 47SW

TRENCH BEARING 220

LENGTH 30

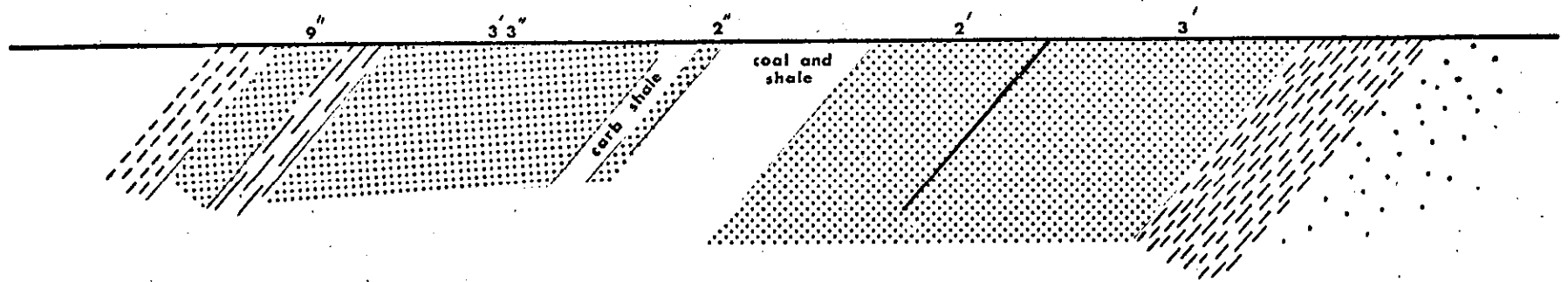

674

PR-SUKUNKA R. 75(2)A.  
not drawn to scale

SUKUNKA PROJECT TRENCH REPORT

T-9-75

STRIKE 308

DIP 62SW

TRENCH BEARING 220

LENGTH 6

LOCATION: A 38A 93P5

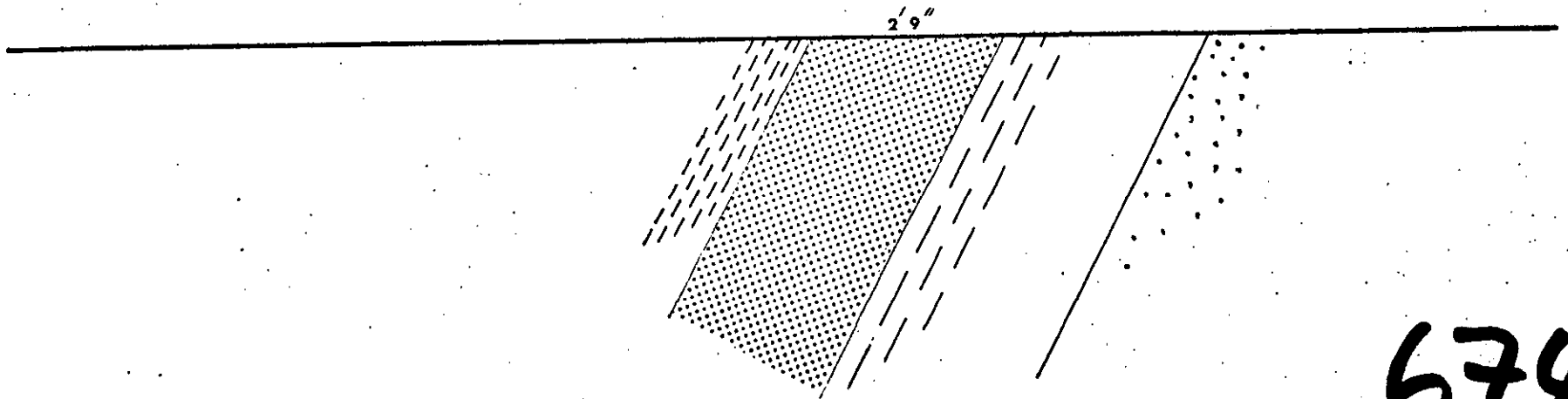

674

PR-SUKUNKA-75(2)A  
not drawn to scale



SUKUNKA PROJECT TRENCH REPORT

T-10 -75

STRIKE 313

LOCATION: C28A 93P5

DIP 56 SW

TRENCH BEARING 295  
LENGTH 21

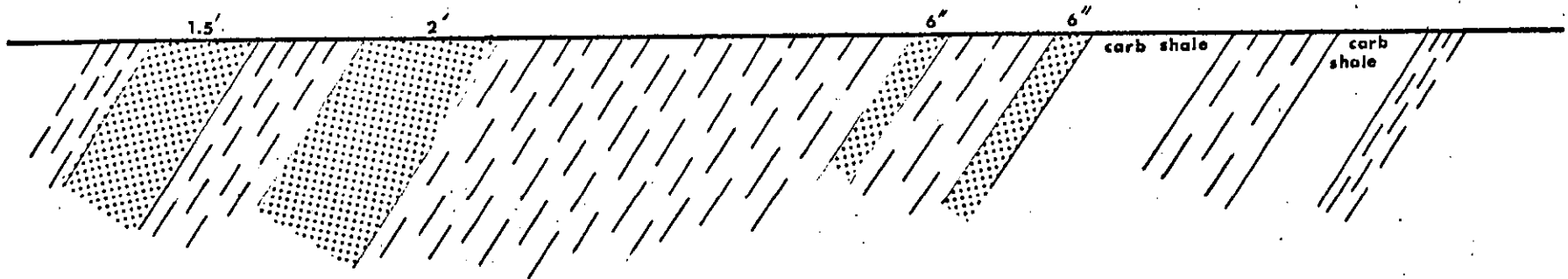

674

PR - SUKUNKA 75(2)A

not drawn to scale

SUKUNKA PROJECT TRENCH REPORT

T-11-75

STRIKE 296

LOCATION: C 18A 93P5

DIP 41 SW

TRENCH BEARING 318

LENGTH 20

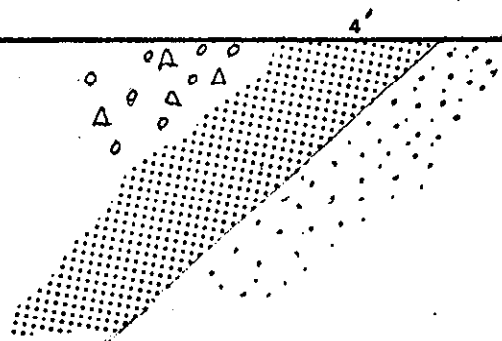

674

PR-SUKUNKA 75 (2)A  
RIVER  
not drawn to scale



SUKUNKA PROJECT TRENCH REPORT

T-12-75

STRIKE 304

LOCATION: B17A 93P5

DIP 25 SW

TRENCH BEARING 360

LENGTH 1450

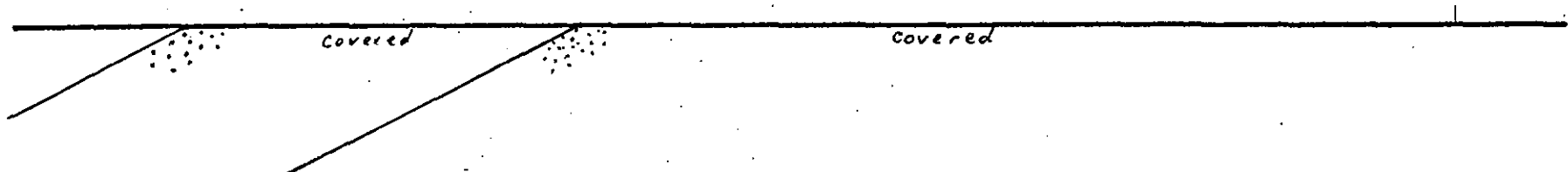

674

PR-SUKUNKA RIVER 75(2)A  
not drawn to scale

SUKUNKA PROJECT TRENCH REPORT

T-13-75

STRIKE 310

LOCATION: D 1B 93P5

DIP 25SW

TRENCH BEARING 210

LENGTH 150

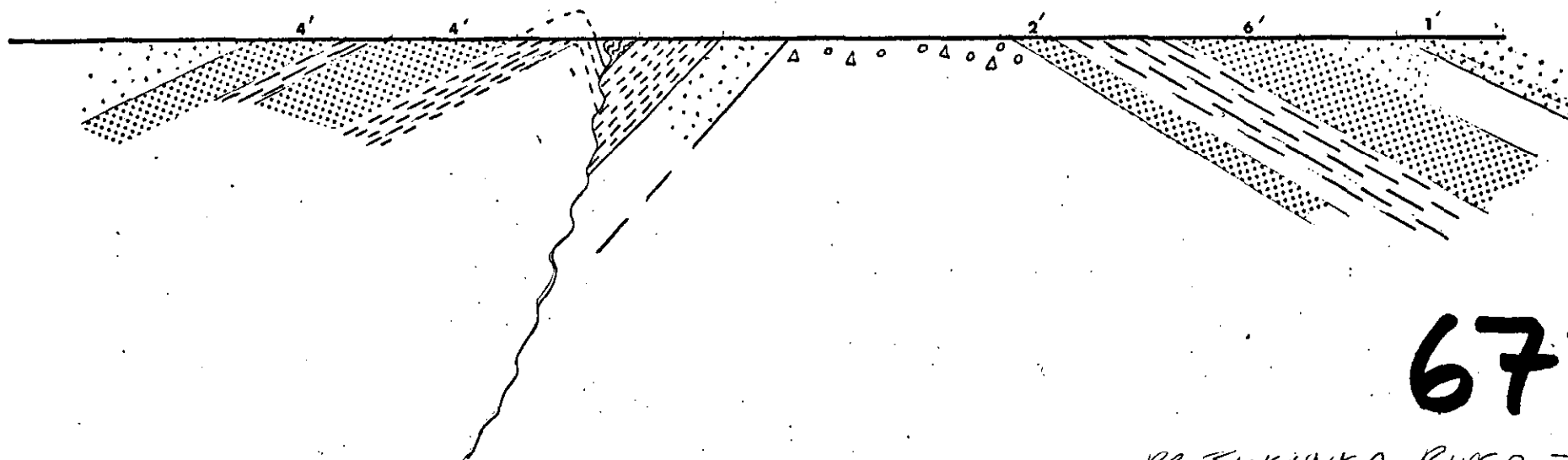

PR SUKUNKA RIVER 75(2)  
not drawn to scale



SUKUNKA PROJECT TRENCH REPORT

T-14-75

STRIKE 314

LOCATION: D 51B 93P5

DIP 89 SW

TRENCH BEARING 235

LENGTH 645

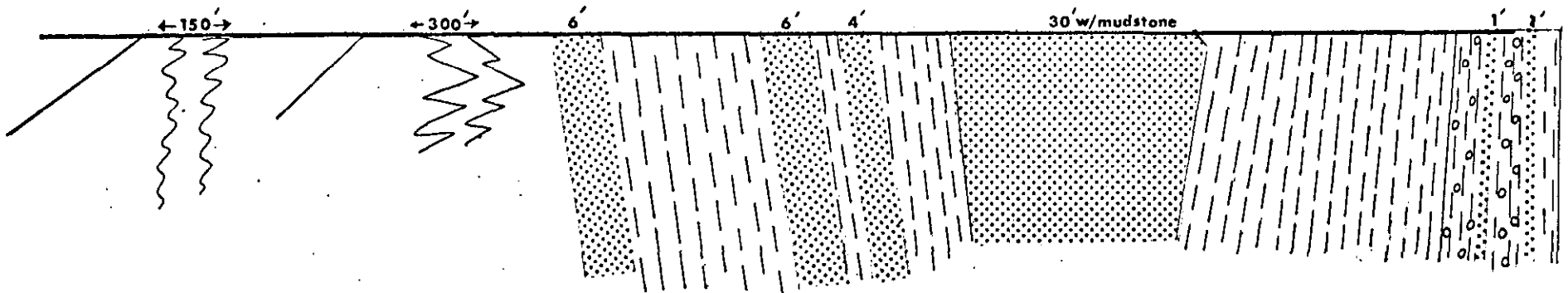

674

PR- SUKUNKA 75(2)A  
RIVER  
not drawn to scale

SUKUNKA PROJECT TRENCH REPORT

T-15 -75

STRIKE  
DIP NO O.C.  
TRENCH BEARING 360  
LENGTH 275

LOCATION: A 43B 93P5

674

PR - SUKUNKA 75(2)A  
RIVER  
not drawn to scale

SUKUNKA PROJECT TRENCH REPORT

T-16-75

STRIKE 310

LOCATION: B 53 B 93P5

DIP 14 SW

TRENCH BEARING 310

LENGTH 10

Looking S.E. This section

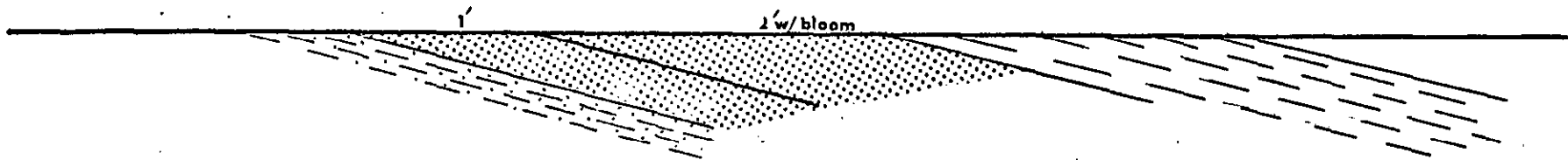

674

PR - SUKUNKA 75(2)A  
RIVER  
not drawn to scale



SUKUNKA PROJECT TRENCH REPORT

T-17.-75

STRIKE

DIP NO O.C.

TRENCH BEARING 233

LENGTH 280

LOCATION: C 8A 93P5

---

674

PR-SUKUNKA 75 (2) A.  
RIVER  
not drawn to scale

SUKUNKA PROJECT TRENCH REPORT

T-18-75

STRIKE 310

LOCATION: D 28A 93P5

DIP 30NE

TRENCH BEARING 350

LENGTH 375

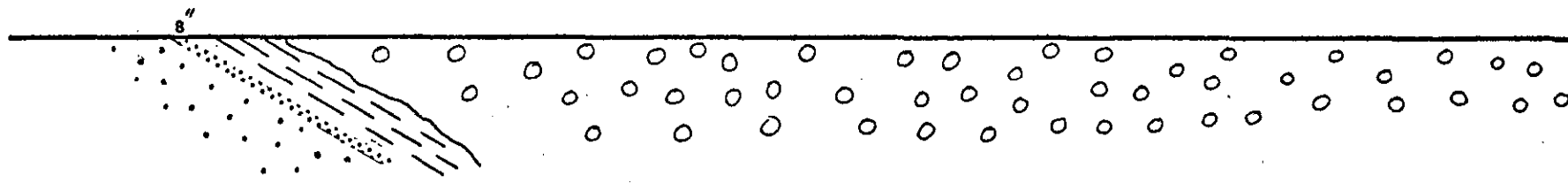

674

PR-SUKUNKA RIVER 75(2)A

not drawn to scale

SUKUNKA PROJECT TRENCH REPORT

T-19-75

STRIKE 300

LOCATION: D32B 93P5

DIP 21 SW

TRENCH BEARING 315

LENGTH 8

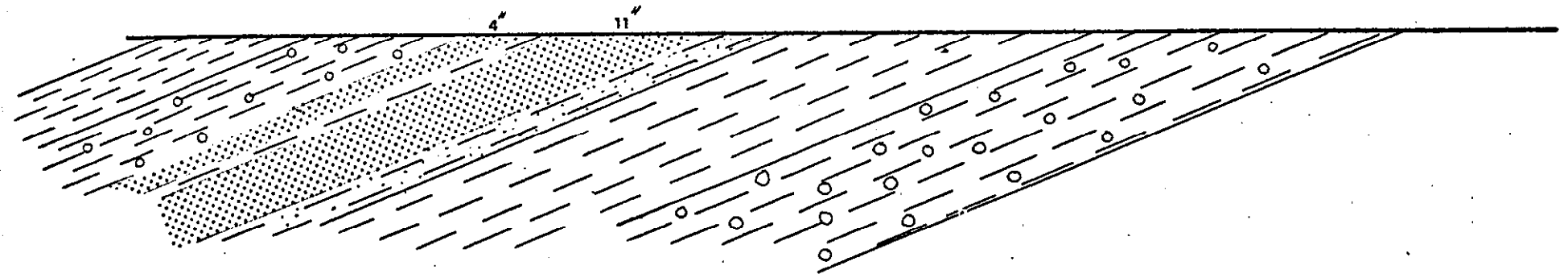

674

PR-SUKUNKA 75(1)A

not drawn to scale



SUKUNKA PROJECT TRENCH REPORT

T-20-75

STRIKE 315

LOCATION: D 40A 93P5

DIP 87 NE

TRENCH BEARING 311

LENGTH 1070

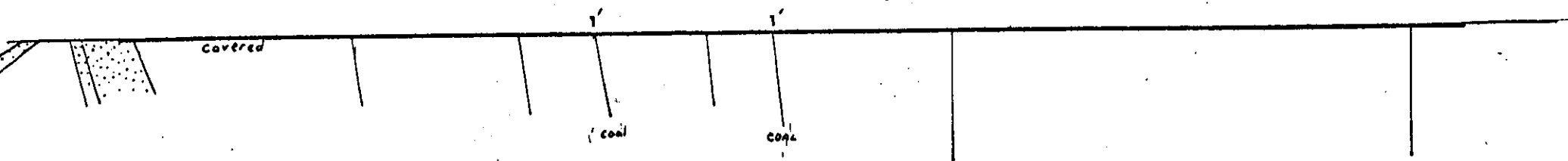

674

PR-SUKUNKA 75(2)A

not drawn to scale

SUKUNKA PROJECT TRENCH REPORT

T-21-75

STRIKE 295

DIP 17NE

TRENCH BEARING 035

LENGTH 17

LOCATION: D 52B 93P5

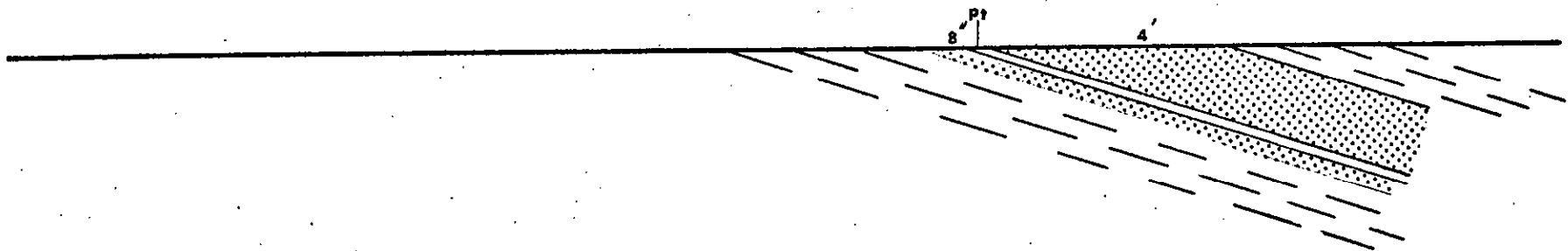

674

PR - SUKUNKA RIVER 75(2)A

not drawn to scale

SUKUNKA PROJECT TRENCH REPORT

T-22-75

STRIKE 310

LOCATION: B52 B 93P5

DIP 65SW

TRENCH BEARING 027

LENGTH 35

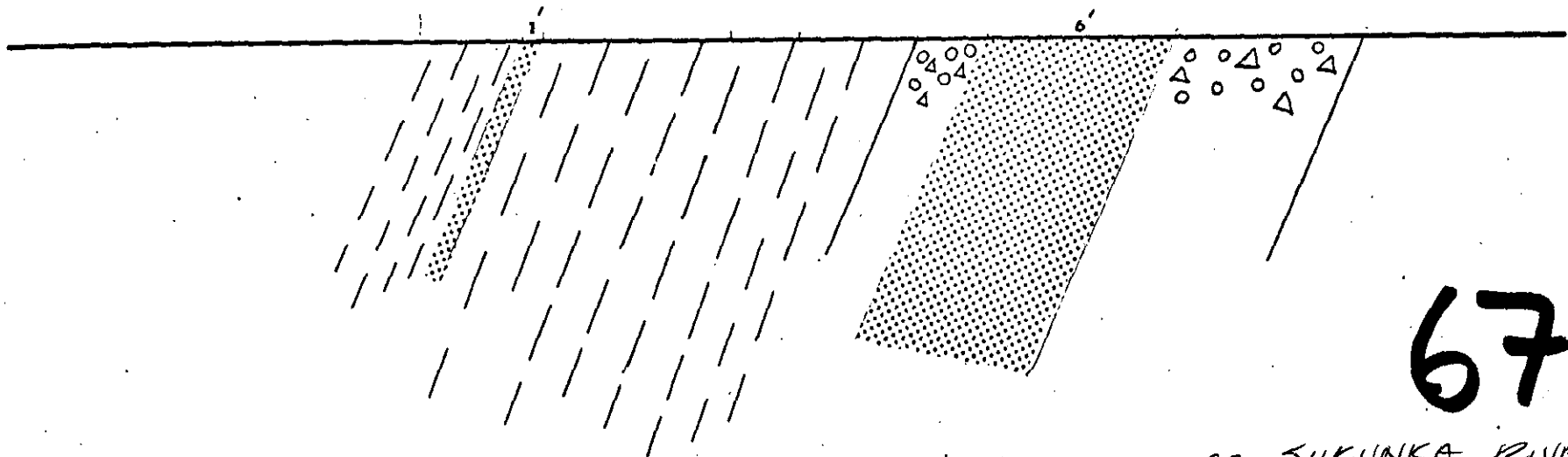

674

PR- SUKUNKA RIVER 75(2)A

not drawn to scale



SUKUNKA PROJECT TRENCH REPORT

T-23-75

STRIKE 115

DIP 20SW

TRENCH BEARING 040

LENGTH 355

LOCATION: A12B 93P5

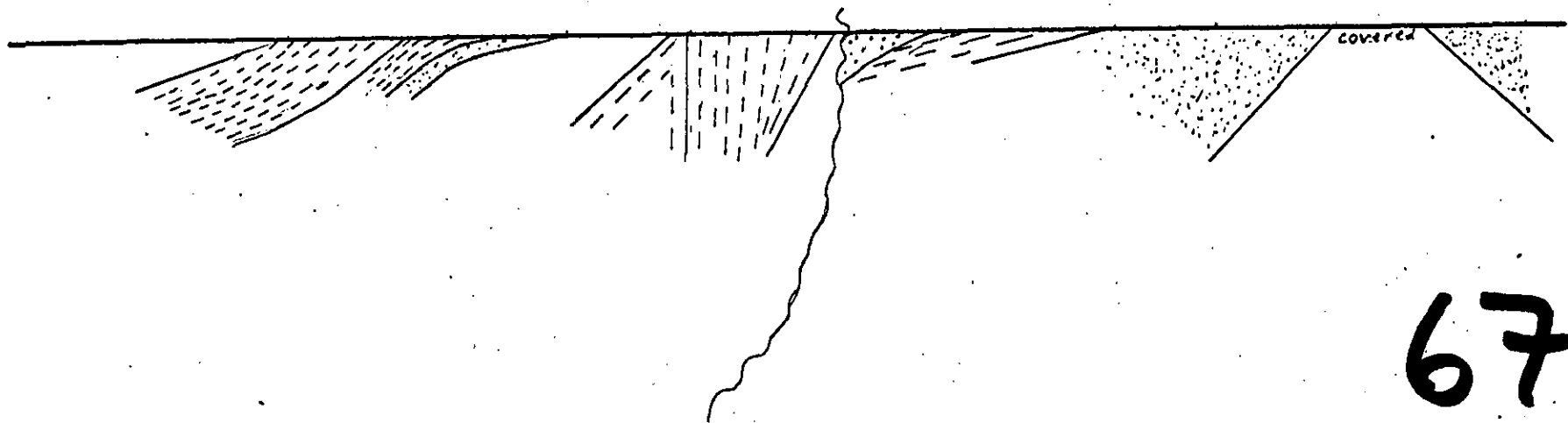

674

PR-SUKUNKA RIVER 75(2)A-1

not drawn to scale

SUKUNKA PROJECT TRENCH REPORT

T-24-75

STRIKE 306

LOCATION: B 61 B 93P5

DIP 67 SW

TRENCH BEARING 270

LENGTH 365

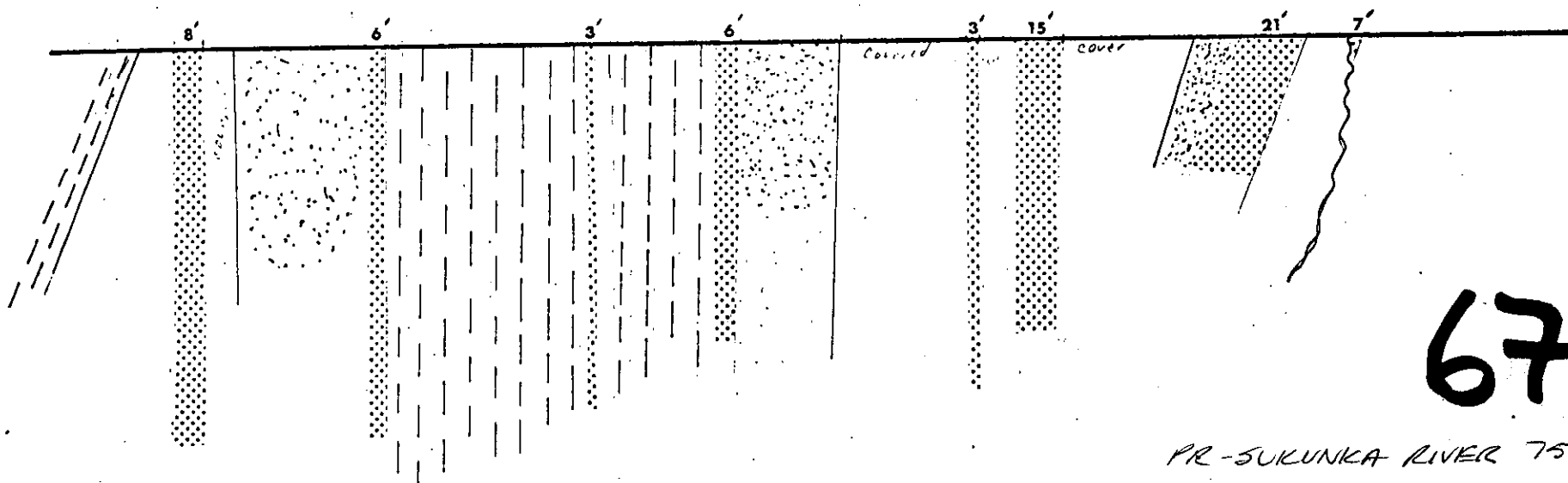

674

PR-SUKUNKA RIVER 75(2)A.

not drawn to scale

SUKUNKA PROJECT TRENCH REPORT

T-25-75

STRIKE 132

LOCATION: B,C 61B 93P5

DIP 70 NE

TRENCH BEARING 330

LENGTH 3435

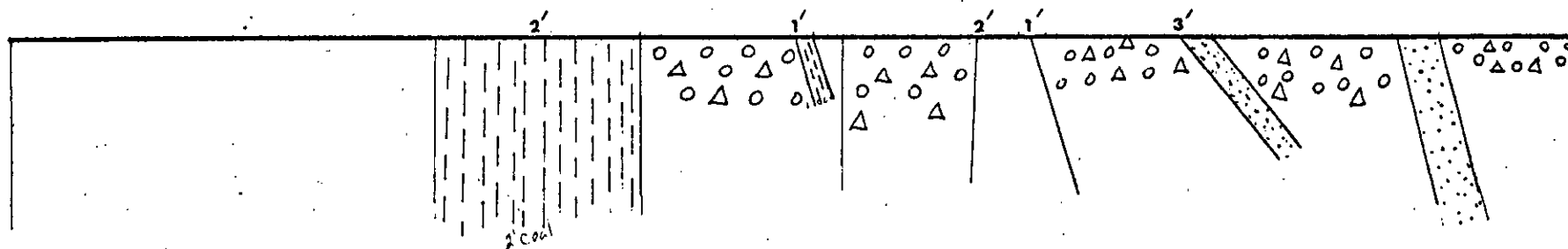

674

PR-SUKUNKA RIVER 75(2)A.

not drawn to scale



SUKUNKA PROJECT TRENCH REPORT

T-26-75

STRIKE  
DIP

NO O.C.

TRENCH BEARING 045  
LENGTH 1400

LOCATION: A 65 B 93 P5

---

674

PR - SUKUNKA RIVER 75(2)A  
not drawn to scale

SUKUNKA PROJECT TRENCH REPORT

T-27-75

STRIKE 305  
DIP 25 SW  
TRENCH BEARING 005  
LENGTH 60

LOCATION: C 40A 93 P5

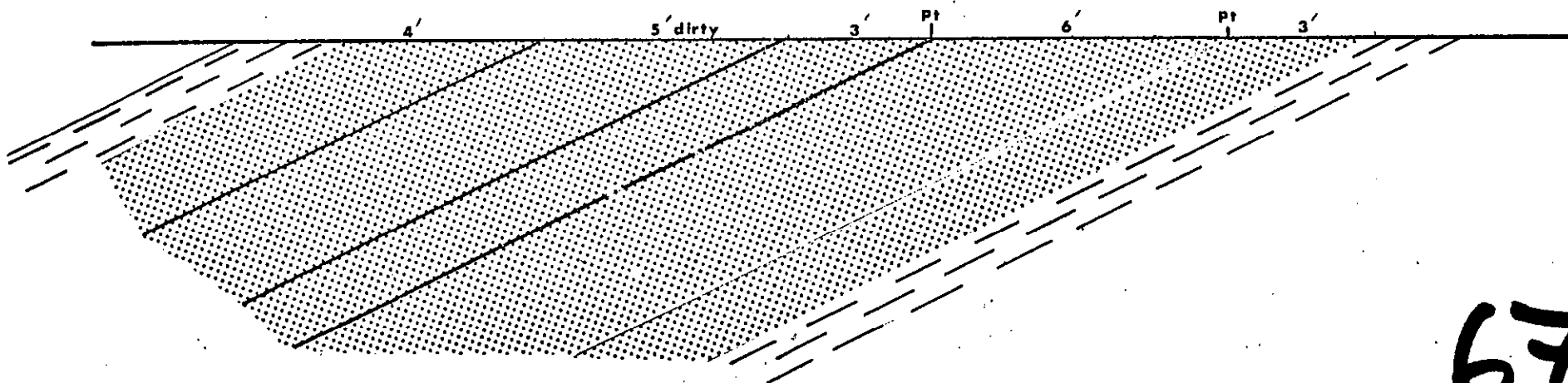

674

PR - SUKUNKA RIVER 75(2)A

not drawn to scale

SUKUNKA PROJECT TRENCH REPORT

T-28-75

STRIKE  
DIP NEARLY FLAT  
SLIGHTLY SW  
TRENCH BEARING 310  
LENGTH 150

LOCATION: D31B 93P5

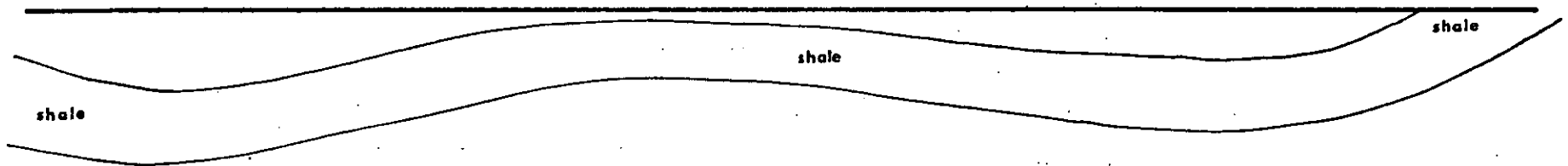

674

PR-SUKUNKA RIVER 75(2)A

not drawn to 1/8

SUKUNKA PROJECT TRENCH REPORT

T-29-75

STRIKE 305

DIP 36SW

TRENCH BEARING 347

LENGTH 400

LOCATION: B31B 93P5

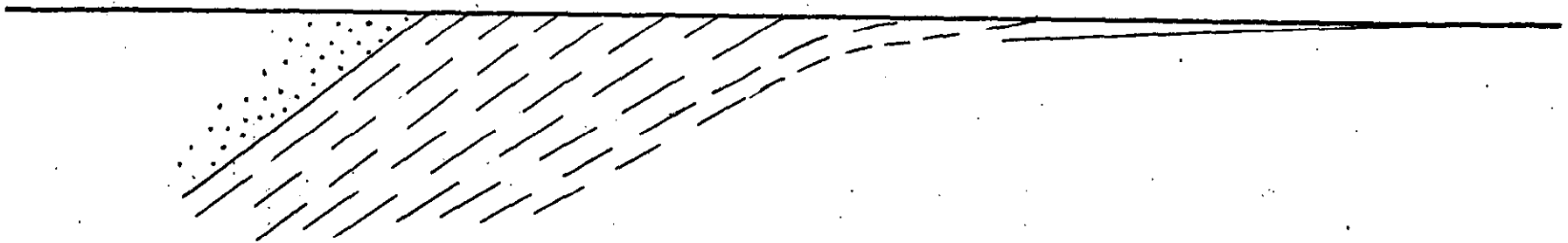

674

PR-SUKUNKA RIVER 75(2)A.  
not drawn to scale



SUKUNKA PROJECT TRENCH REPORT

T-30-75

STRIKE 310

LOCATION: D32B 93P5

DIP INDETERMINATE

TRENCH BEARING 310

LENGTH 145

---

COAL ENCOUNTERED ALONG STRIKE BUT THICKNESS UNKNOWN

90 PERCENT OF TRENCH TILLED OUT

674

PR-SUKUNKA RIVER 75(2)A.

not drawn to 1e

PR-SUKUNKA RIVER 75(2)A

SUKUNKA RIVER  
EXPLORATION REPORT  
1975 (MAPS)

P.H. SHIRLEY C.E.T.

DEC. 1975

Do not  
film  
contents

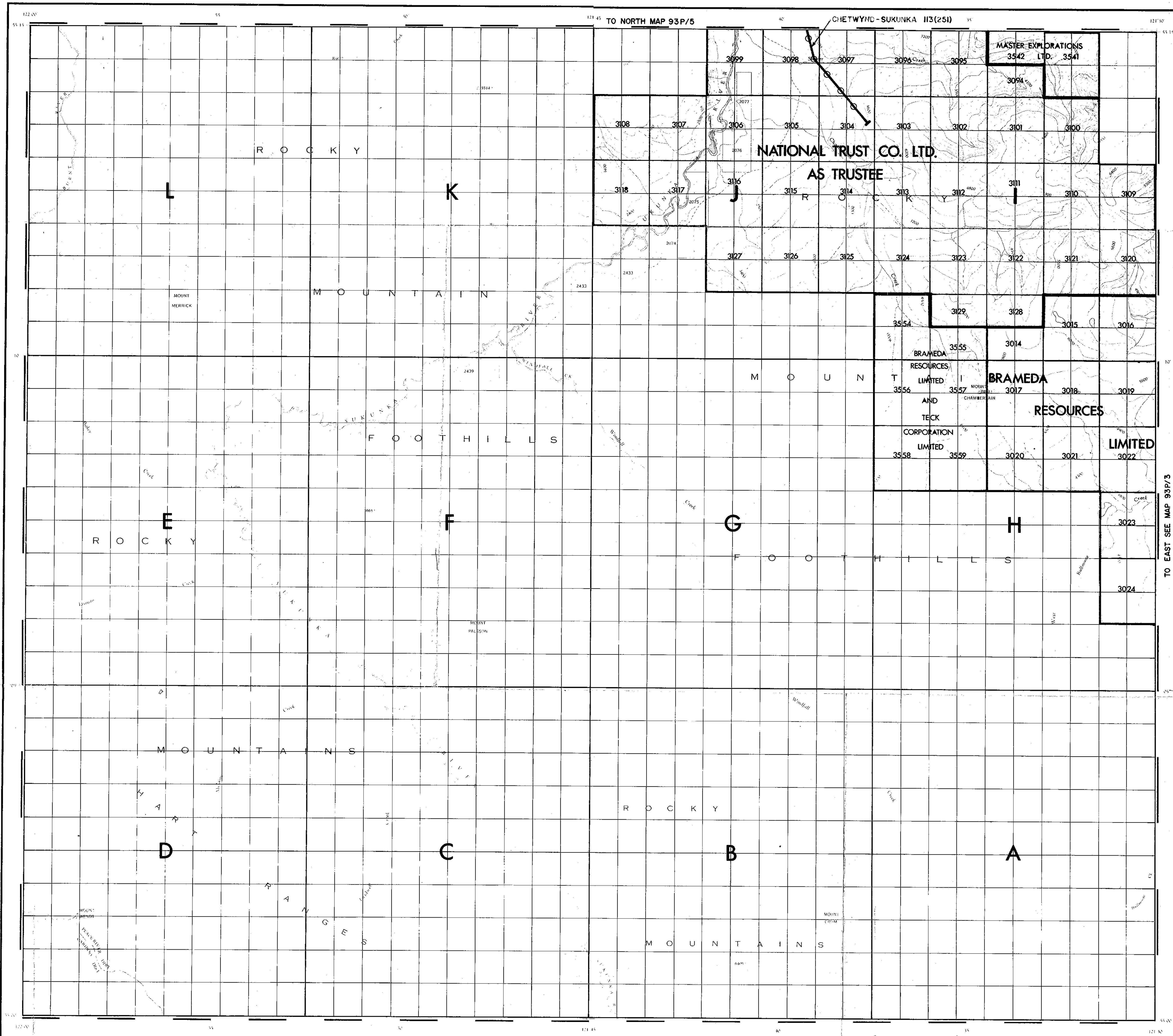

182.27  
 182.31  
 182.34  
 182.38  
 182.42  
 182.46  
 182.50  
 182.54  
 182.57  
 182.61  
 182.64  
 182.68  
 182.72  
 182.76  
 182.80  
 182.84  
 182.87  
 182.91  
 182.94  
 182.98  
 183.02  
 183.06  
 183.09  
 183.13  
 183.17  
 183.21  
 183.25  
 183.29  
 183.32  
 183.36

TO EAST SEE MAP 93P/3

SURVEY AND MAPPING BRANCH  
 BRITISH COLUMBIA DEPARTMENT OF MINES AND PETROLEUM RESOURCES

SUKUNKA RIVER

BRITISH COLUMBIA  
 SCALE 1:50,000 ÉCHELLE

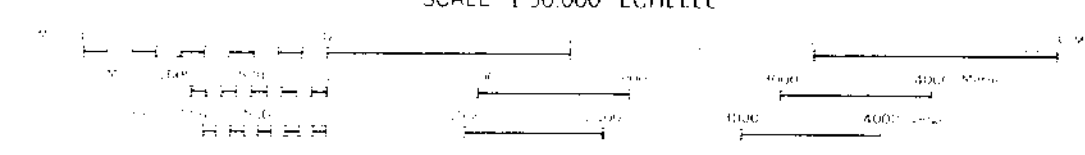

- |                     |                           |                  |
|---------------------|---------------------------|------------------|
| Drill hole          | Open pit or stripped area | Seam tracing     |
| Proposed drill hole | Access road               | Exploration road |
| Shaft               | Prepared exploration road |                  |
| Adit                |                           |                  |
| Trench or open cut  |                           |                  |

COAL TITLES REFERENCE MAP 93-P-4  
 DEPARTMENT OF MINES AND PETROLEUM RESOURCES, VICTORIA, B.C.

FOR INFORMATION AND MAP COPIES APPLY TO THE OFFICE OF THE CHIEF GOLD COMMISSIONER, VICTORIA, B.C.

PR-SUKUNKA RIVER 75(2)A

674

RECEIVED and RECORDED  
 APR 12 1976  
 M.R. #  
 VICTORIA, B. C.

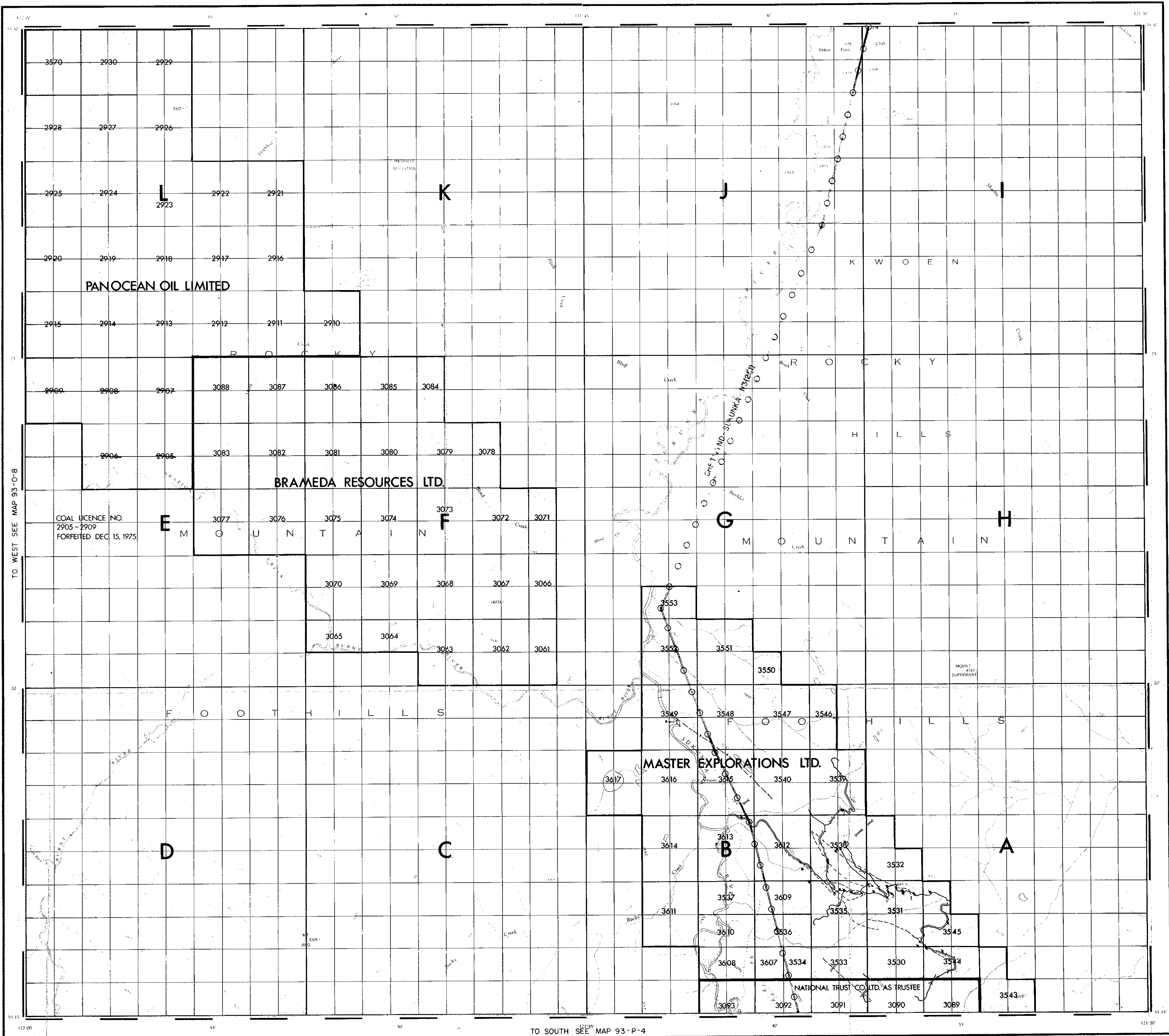

181.13  
181.17  
181.21  
181.25  
181.28  
181.32  
181.36  
181.40  
181.43  
181.47  
181.50  
181.54  
181.58  
181.62  
181.66  
181.70  
181.73  
181.77  
181.81  
181.85  
181.89  
181.93  
181.96  
182.00  
182.04  
182.08  
182.11  
182.15  
182.19  
182.23

TO WEST SEE MAP 93-O-8

TO SOUTH SEE MAP 93-P-4

**BURNT RIVER**

PEACE RIVER DISTRICT  
BRITISH COLUMBIA  
SCALE 1:50,000 ÉCHELLE

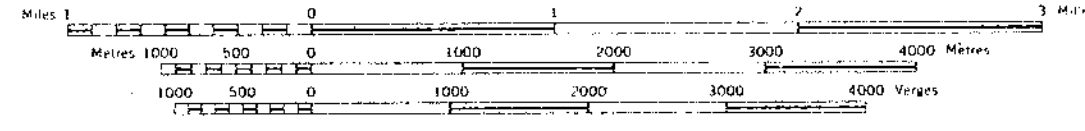

- LEGEND**
- Drill hole
  - Proposed drill hole
  - Shaft
  - Adit
  - Trench or open cut
  - Open pit or stripped area
  - Seam tracing
  - Access road
  - Exploration road
  - Proposed exploration road

**COAL TITLES REFERENCE MAP 93-P-5**  
DEPARTMENT OF MINES AND PETROLEUM RESOURCES, VICTORIA, B.C.

FOR INFORMATION AND MAP COPIES APPLY TO THE OFFICE OF THE CHIEF GOLD COMMISSIONER, VICTORIA, B.C.

PR - SUKUNKA RIVER  
75(2)A

APR 12 1976  
M.R. #  
VICTORIA, B. C.

674