

PR. TORRENS RIVER 79(2)A * 1

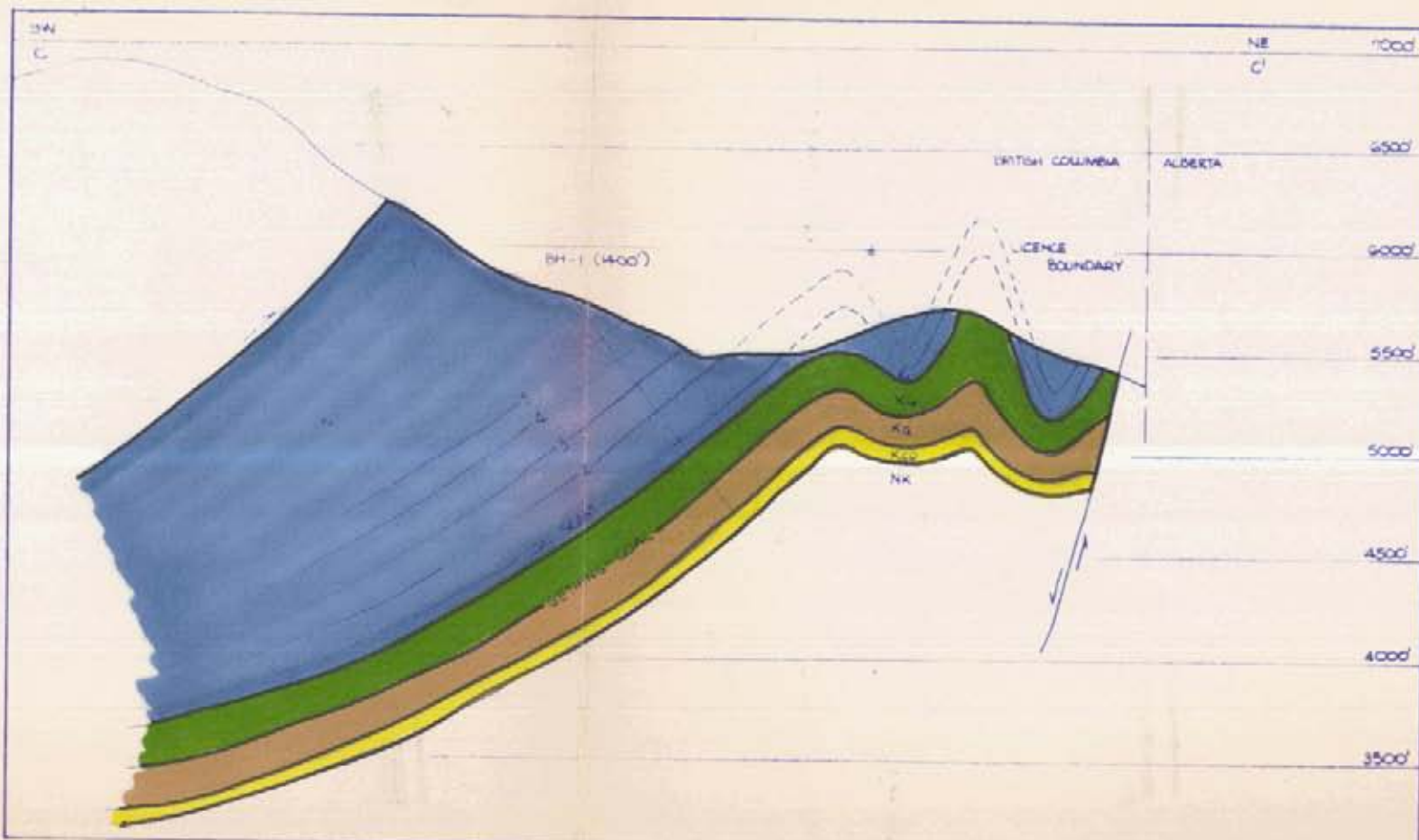

TORRENS RIVER COAL PROJECT N.E. BRITISH COLUMBIA STRATIGRAPHIC COLUMN **679**

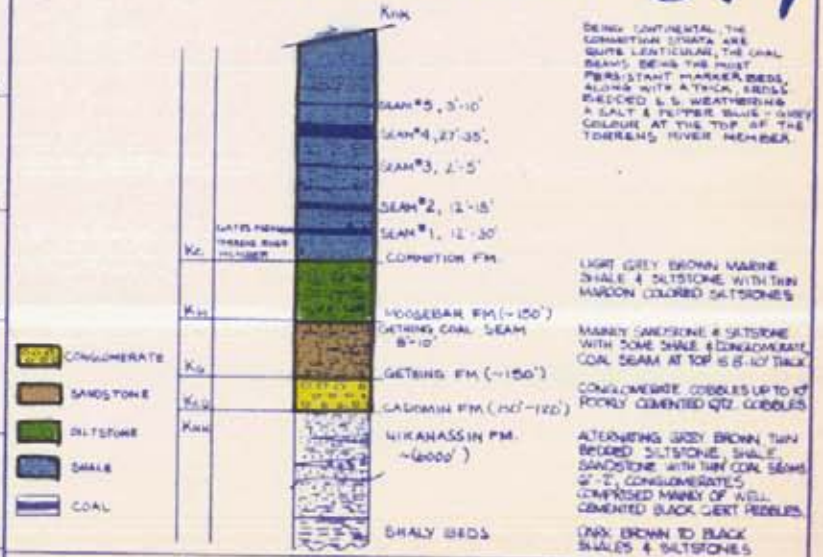

WACLAW FILIPEK COAL LICENCES
NOS. 3889 - 3898 APPROX. 54°13'N 120°03'W

GEOLOGICAL CROSS SECTION C-C'
LICENCE No.

CROSS SECTION: VERTICAL & HORIZONTAL SCALE 1:12500
STRATIGRAPHIC COLUMN: VERTICAL SCALE 1:6100 (1cm=100')

TORRENS RIVER COAL PROJECT

N.E. BRITISH COLUMBIA
STRATIGRAPHIC COLUMN

679

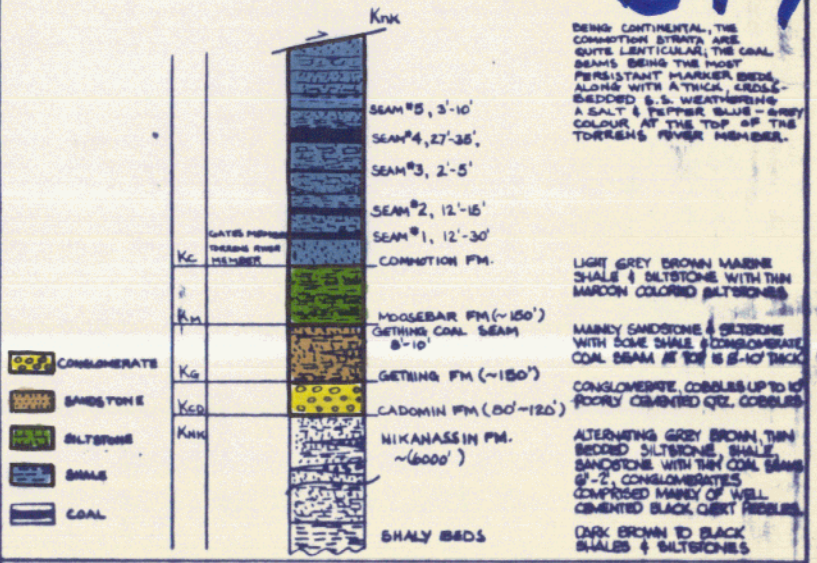
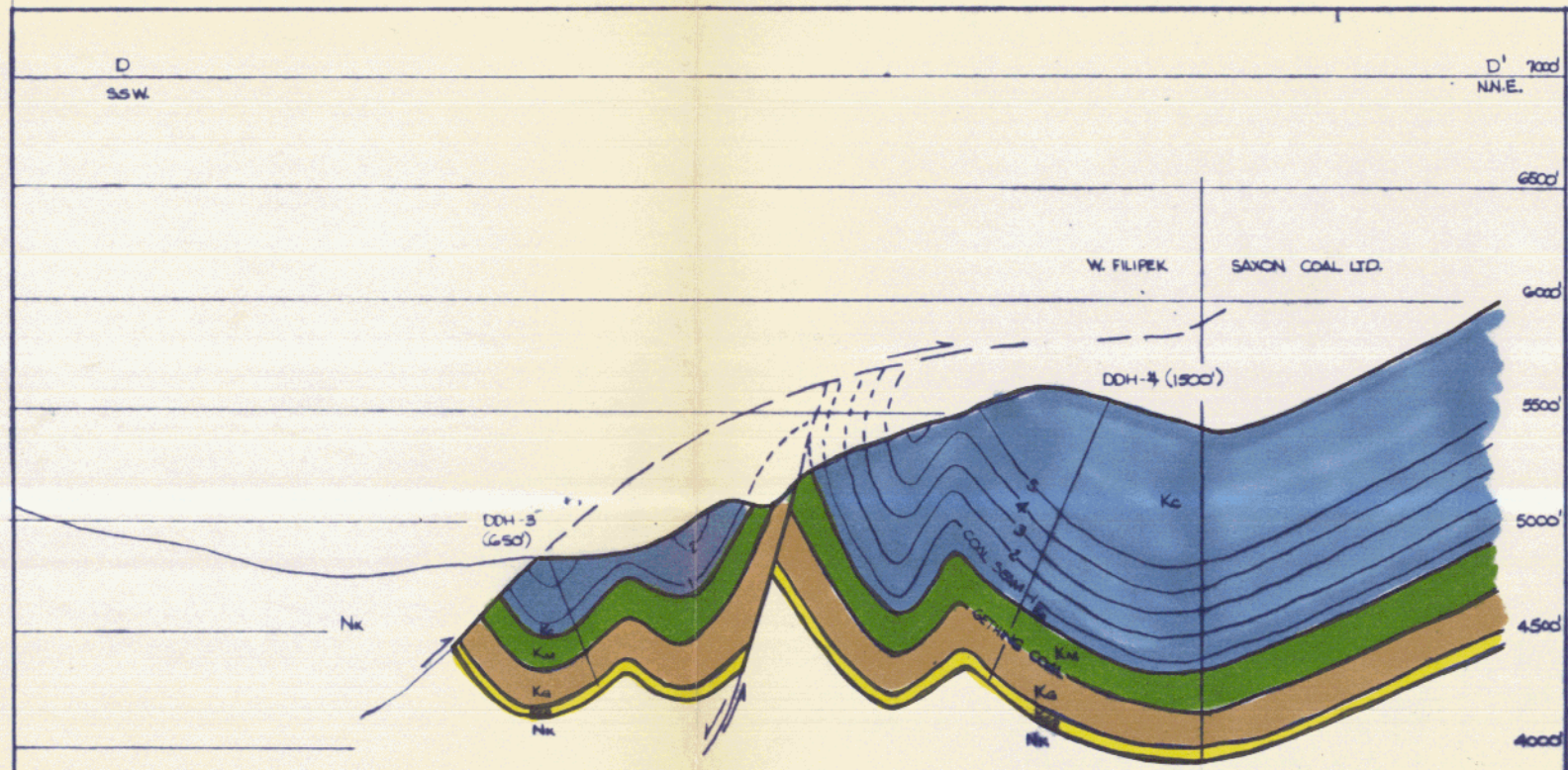

WACLAW FILIPEK COAL LICENCES
NOS. 3869-3898 APPROX. 54°13'N 120°03'W

GEOLOGICAL CROSS SECTION D-D'
LICENCE No. _____

CROSS SECTION : VERTICAL & HORIZONTAL SCALE 1:12500
STRATIGRAPHIC COLUMN : VERTICAL SCALE 1:6100 (1cm=100')

679

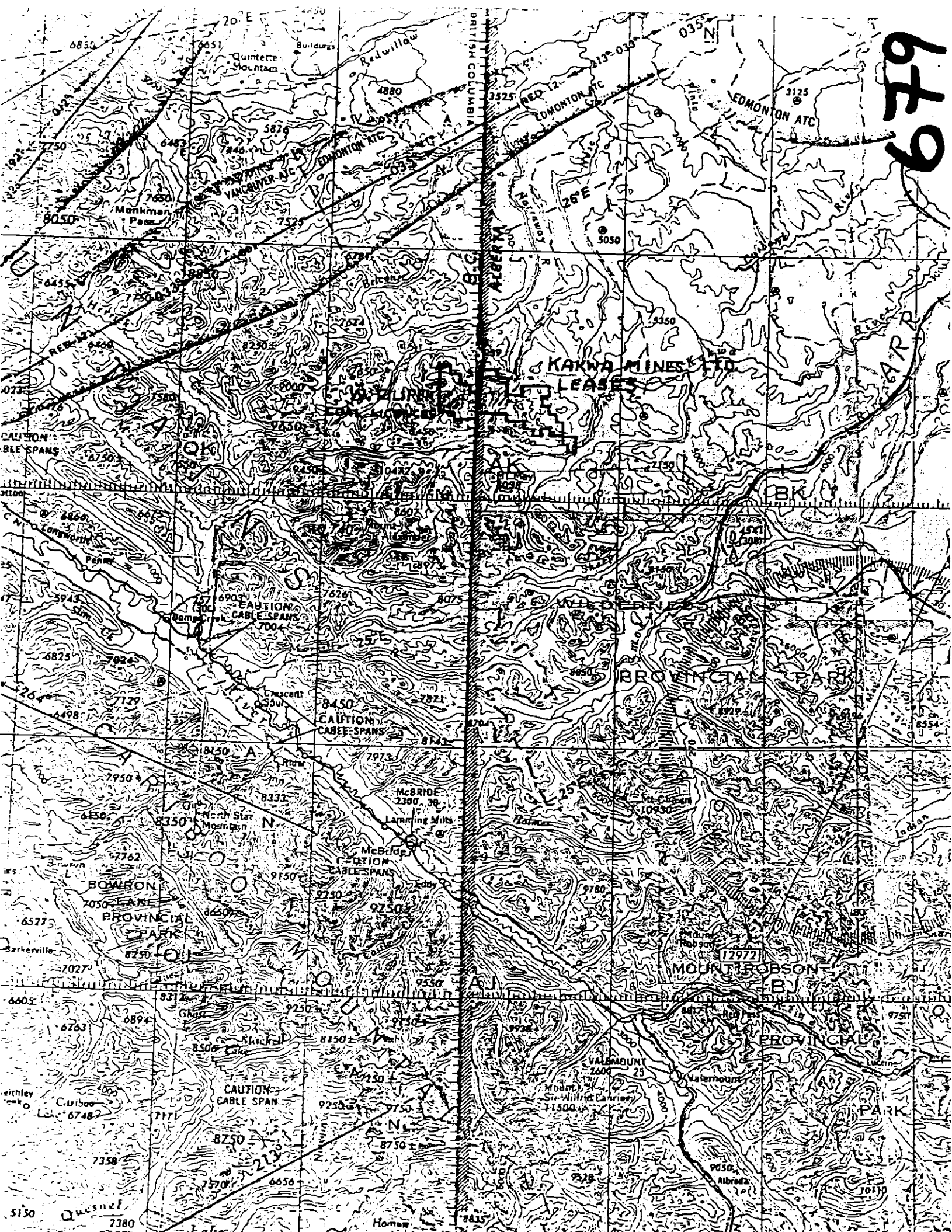

COAL 93-1-1

CANADA

CANADA

TO NORTH SEE 93-1-P

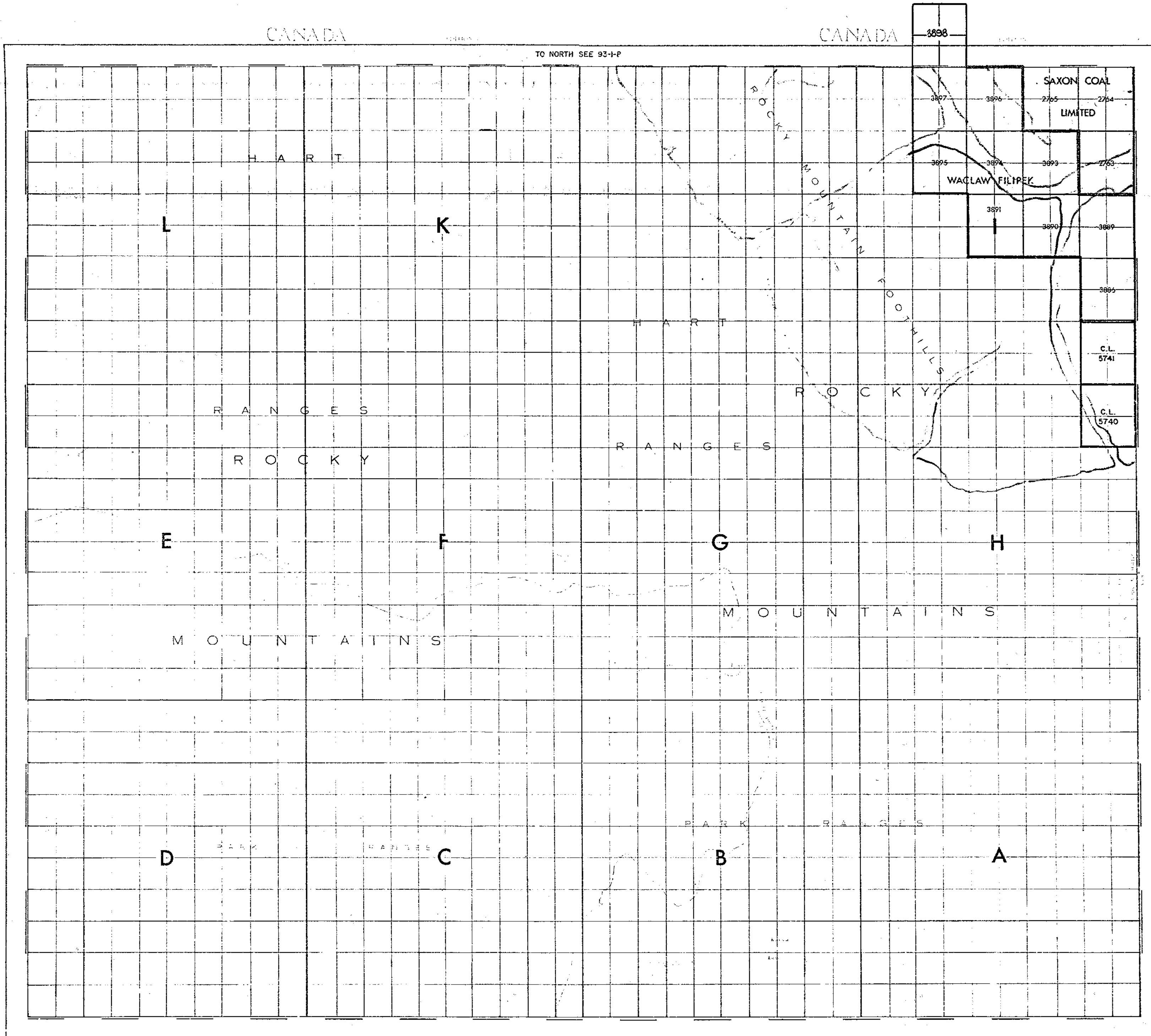

| ACRE. | HECTARE |
|--------|---------|
| 186.78 | 75.59 |
| 186.82 | 75.61 |
| 186.86 | 75.62 |
| 186.90 | 75.64 |
| 186.94 | 75.65 |
| 186.98 | 75.67 |
| 187.01 | 75.68 |
| 187.05 | 75.70 |
| 187.08 | 75.71 |
| 187.12 | 75.73 |
| 187.16 | 75.74 |
| 187.19 | 75.76 |
| 187.22 | 75.77 |
| 187.26 | 75.78 |
| 187.30 | 75.80 |
| 187.34 | 75.82 |
| 187.37 | 75.83 |
| 187.41 | 75.84 |
| 187.45 | 75.86 |
| 187.49 | 75.88 |
| 187.52 | 75.89 |
| 187.56 | 75.91 |
| 187.60 | 75.92 |
| 187.64 | 75.94 |
| 187.68 | 75.95 |
| 187.72 | 75.97 |
| 187.75 | 75.98 |
| 187.79 | 76.00 |
| 187.83 | 76.01 |
| 187.87 | 76.03 |

1:50,000
 DATE OF MICROFILM: 88-08-28

JARVIS LAKES
 BRITISH COLUMBIA

0-100 ft
 0-100 m

LEGEND
 1. 1/4 section
 2. 1/2 section
 3. 1/2 section
 4. 1/2 section
 5. 1/2 section
 6. 1/2 section

COAL TITLES REFERENCE MAP 93-1-1
 DEPARTMENT OF MINES AND PETROLEUM RESOURCES, VICTORIA, B.C.
 FOR INFORMATION AND MAP COPIES APPLY TO THE OFFICE OF THE CHIEF GOLD COMMISSIONER, VICTORIA, B.C.

679

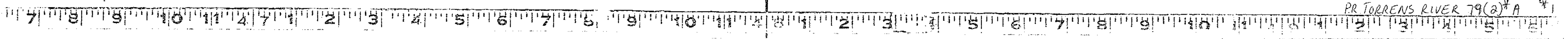

PR TORRENS RIVER 79(2)*A



PRELIMINARY GEOLOGICAL MAP II
 TORRAINS RIVER E.C.
 BY
 DAVID R. WHITE
 ROBIN C. DAY (ESS)
 1979

TORRAINS RIVER COAL PROJECT
 NE BRITISH COLUMBIA
 STRATIGRAPHIC COLUMN

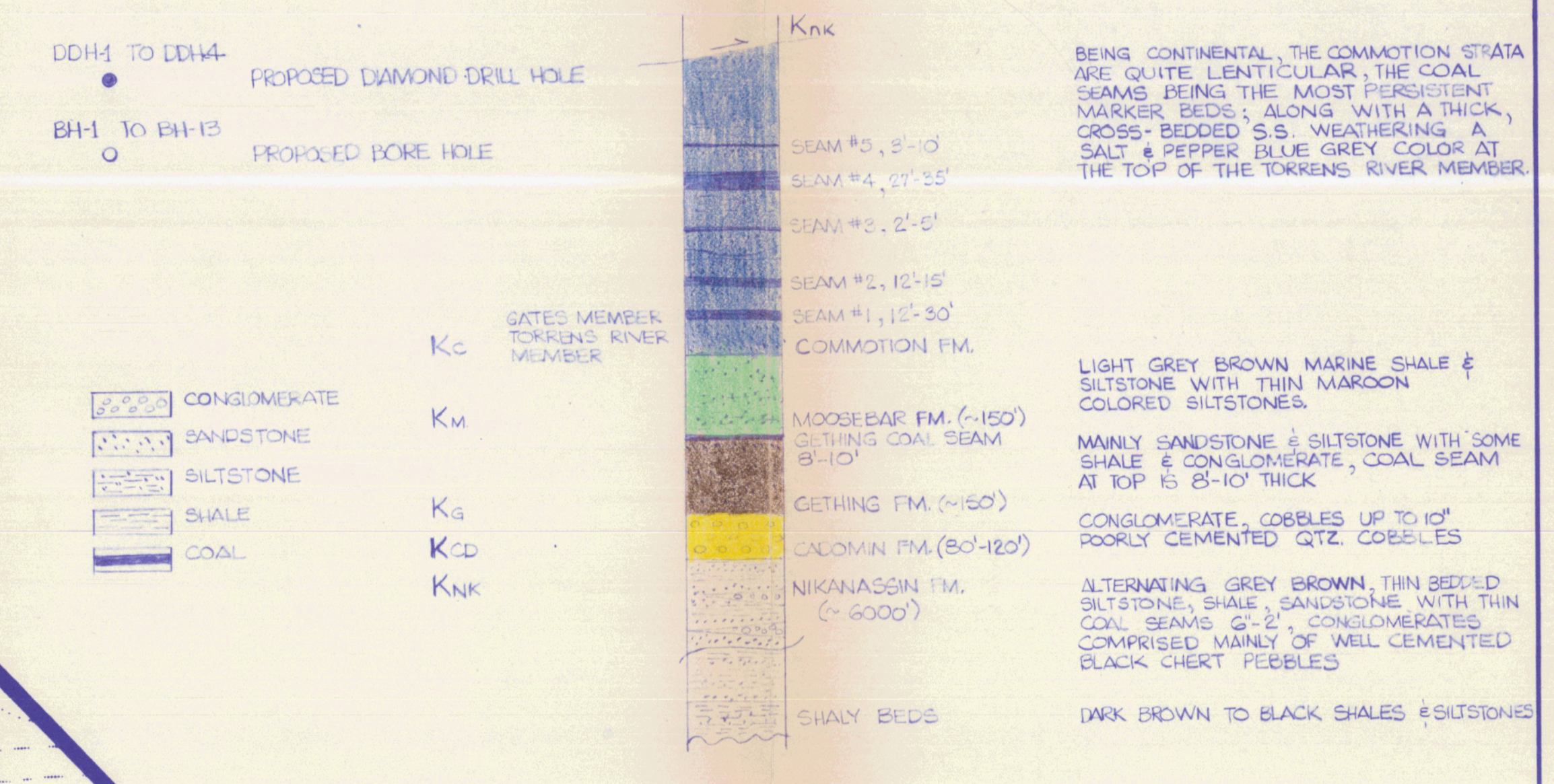

WALAW PIPEX COAL LICENSES
 NO. 2895 to 2898 APPROX. 54°12'N 120°02'W

GEOLOGICAL MAP SCALE 1:12,500
 STRATIGRAPHIC COLUMN SCALE 1:8050
 RE TORRAINS RIVER 80(31A) *



WACLAW FILIPEK
COAL PERMITS

| | |
|----|-----------|
| 1 | 3896 |
| 2 | 3897 |
| 3 | 3898 |
| 4 | 3895 |
| 5 | 3894 |
| 6 | 3893 |
| 7 | 3891 |
| 8 | 3890 |
| 9 | 3889 |
| 10 | 3885 |
| 11 | C.L. 5741 |
| 12 | C.L. 5740 |

First Status Edition, compiled and produced by Geographic Division, Survey and Mapping Branch, Department of Lands, Forests, and Water Resources, Victoria, B.C., 1967.



RELIABILITY DIAGRAM
Contours compiled from B.C. Prov. Govt. air survey maps ranging 1941 and 1952-53, B.C. air photos 1944, 1946, 1948, 1950, 1952, 1954, 1956, 1958, 1960, 1962, 1964, 1966, 1968, 1970, 1972, 1974, 1976, 1978, 1980, 1982, 1984, 1986, 1988, 1990, 1992, 1994, 1996, 1998, 2000, 2002, 2004, 2006, 2008, 2010, 2012, 2014, 2016, 2018, 2020.

REFERENCE

- Land granted or reserved by application under the Land Act
- Surveyed Timber Lease, Licence, or Right
- Indian Reserve
- Government Reserve
- Land Owner Boundary
- Provincial Forest Boundary
- Tree Farm Licence
- Municipality
- Water Safety Area
- Park
- Park less than 40 acres
- Campsite or Picnic Area
- Forest Service Lookout
- Settlement or Locality
- Post Office
- School
- Hospital
- Place
- Dike
- Historic Monument
- Water Pipe
- Interprovincial Boundary and Monument

MONKMAN PASS
BRITISH COLUMBIA

Scale 1:250,000 or approximately 1 Inch to 4 Miles



Scale of Kilometres

Magnetic Declination approximately 23°30' East as of 1967. Decreasing approximately 1°50' annually.

Maps and indices with prior lists may be obtained from the Map Production Division, British Columbia Land Service, Parliament Buildings, Victoria, B.C. Queen's Printer for British Columbia, Victoria ©

REFERENCE

- Road, Hard Surface, All Weather
- Road, Gravel Surface, All Weather
- Road, Gravel Surface, Less than 2 lanes
- Road, Gravel Surface, (Logging, Mining, etc.)
- Road, Dirt
- Trail
- Railroad
- Main Telephone Line
- Main Electric Power Line
- Horizontal Control Station
- Control (Height 500 feet)
- Elevation on feet above mean sea level
- Intermittent Stream
- Perennial Stream
- Intermittent Lake or Seasonal Inundation
- Swamp or Marsh
- Cliff or Scarp
- Spring
- Dam
- Customs Office
- Navigation Light
- Airport or Airway
- Artificial or Seaplane Anchorage



On the above map under the maps published on sheets that have been issued for land sales. Within - - - - - Without - - - - - Land Commissioners' Offices are located in Prince George and Prince George. Mineral Claims are not shown on this sheet.

MONKMAN PASS, B.C.
SHEET 931
FIRST STATUS EDITION

679