



COAL-EX CONSULTING LTD.

806 - 402 West Pender Street
Vancouver, B. C. V6B 1T6
Phone: 669 7033

1985 EXPLORATION DATA
SUMMARY FOR THE
CHUTE CREEK COAL PROPERTY

VOLUME III

copy 2

701

VOLUME III

APPENDIX A.VII - GEOPHYSICAL LOGS

<u>Pocket No.</u>	<u>Contents</u>
1	Drill Holes CC-RDH-85-01, CC-RDH-85-02, CC-RCH-85-02A
2	Drill Holes CC-RCH-85-03, CC-RCH-85-04, CC-RDH-85-05
3	Drill Holes CC-RCH-85-05A, CC-RCH-85-06, CC-RCH-85-07
4	Drill Holes CC-RCH-85-08, CC-RDH-85-09, CC-RDH-85-10
5	Drill Holes CC-RDH-85-11, CC-RCH-85-12, CC-RDH-85-13
6	Drill Holes CC-RDH-85-14, CC-RCH-85-15, CC-RCH-85-16
7	Drill Holes CC-RCH-85-17, CC-RDH-85-19, CC-RCH-85-20
8	Drill Holes CC-RCH-85-21, CC-RCH-85-22, CC-RDH-85-23
9	Drill Holes CC-RCH-85-24, CC-RCH-85-25, CC-RCH-85-26
10	Drill Holes CC-RCH-85-27, CC-RCH-85-28, CC-RDH-85-29
11	Drill Holes IR-RCH-85-100, IR-RDH-85-101, IR-RDH-85-102



COMPU-LOG V8L2 PLOT 05-22-85
 CC-RDH-85-01
 NUSPAR RESOURCES LTD
 CHUTE CREEK
 HOLE DIAMETER : 15.2
 PROBE # 9030A - 454
 SENSOR #4 CAL STD CPS = 6588
 SENSOR #4 CAL RUN CPS = 6376
 SENSOR #4 CAL BIAS = 42
 DATA V8L2WA TRUCK # 7922
 R.BERKLEY APPL.#1030L1

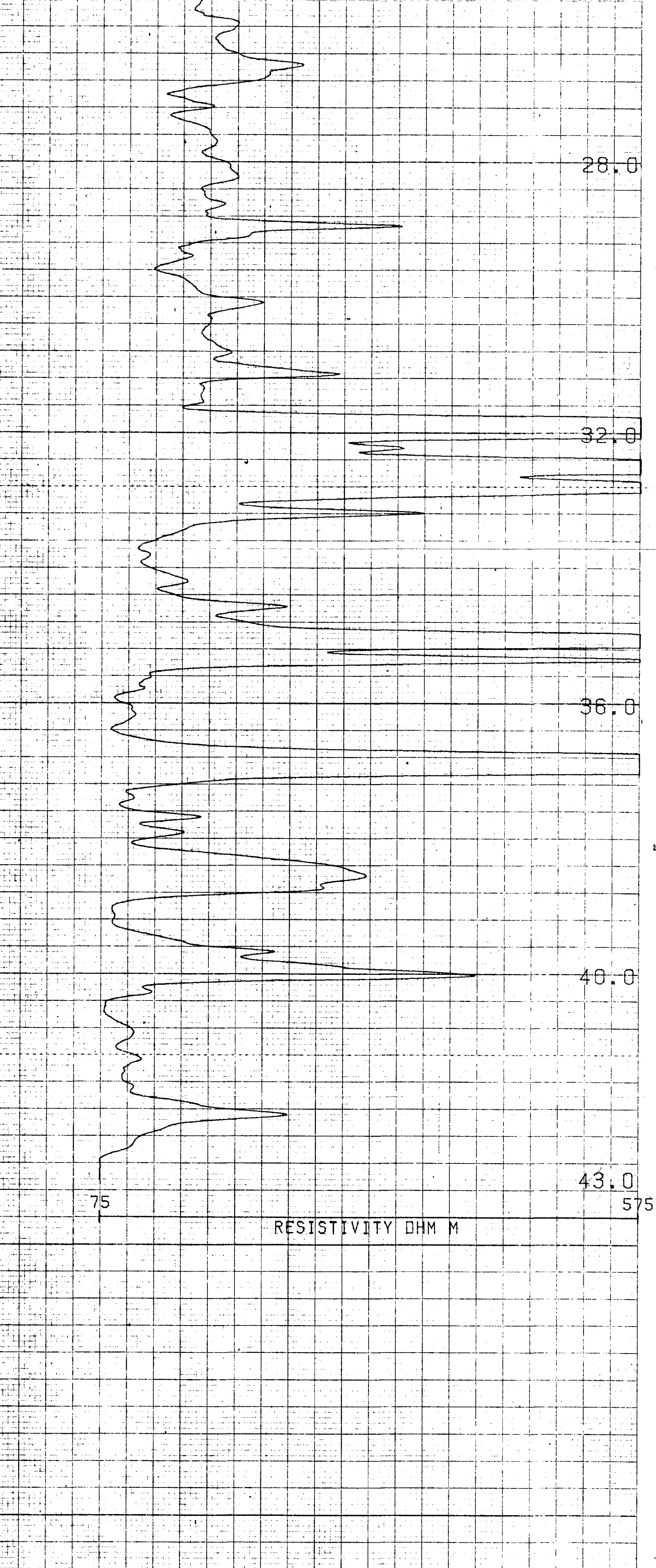
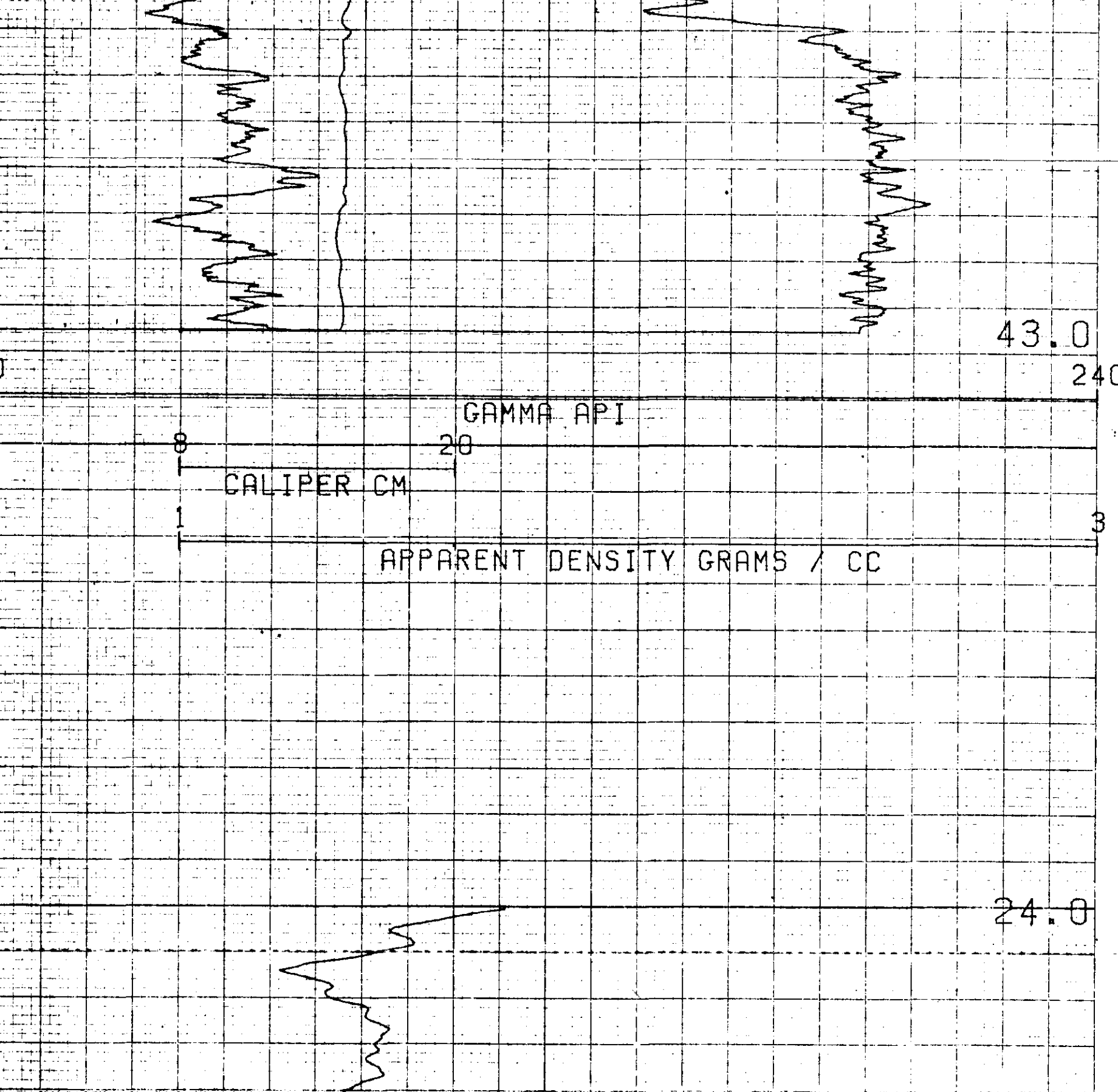

(21) 701
 (2)

COMPU-LOG V8L2 PLOT 05-22-85
 CC-RDH-85-01
 NUSPAR RESOURCES LTD
 CHUTE CREEK
 HOLE DIAMETER : 15.2
 PROBE # 9030A - 454
 SENSOR #4 CAL STD CAS = 6588
 SENSOR #4 CAL RUN CAS = 6376
 SENSOR #4 CAL BIAS = 42
 DATA V8L2WA TRUCK # 7922
 R.BERKLEY APPL.#2706L1

GEORGETOWN GEOLOGICAL CORP. PART NO. 700-01

GEORGETOWN GEOLOGICAL CORP. PART NO. 700-0040

GEORGETOWN GEOLOGICAL CORP. PART NO. 700-0040

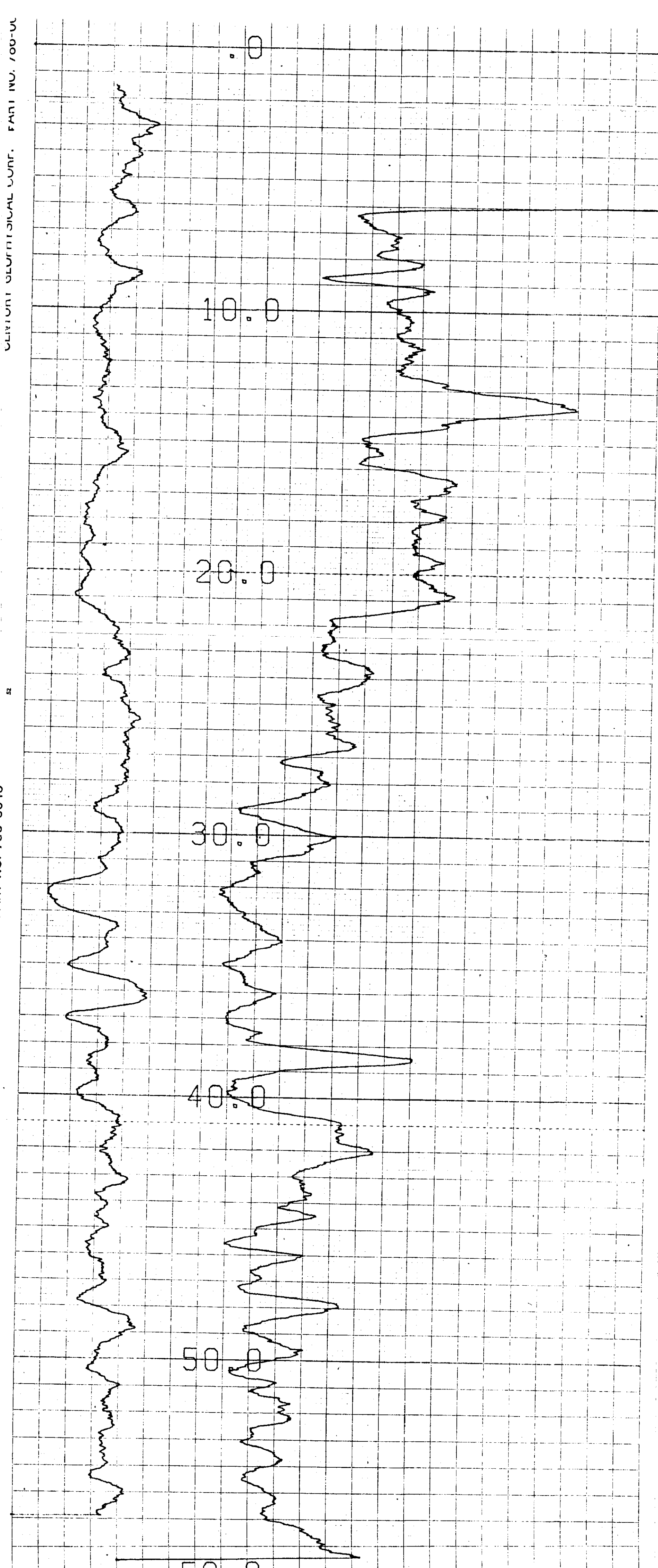

0 480 1000
 GAMMA API
 N-N CPS

(L2) 701

COMPU-LOG V8L2 PLOT 05-22-85
 CC-RDH-85-01
 NUSPAR RESOURCES LTD
 CHUTE CREEK
 HOLE DIAMETER : 15.2
 PROBE # 9055A - 246
 SENSOR #4 CAL STD CPS = 152
 SENSOR #4 CAL RUN CPS = 163
 SENSOR #4 CAL BIAS = 0
 DATA V8L2*A TRUCK # 7922
 R. BERKLEY APPL. #1007L1

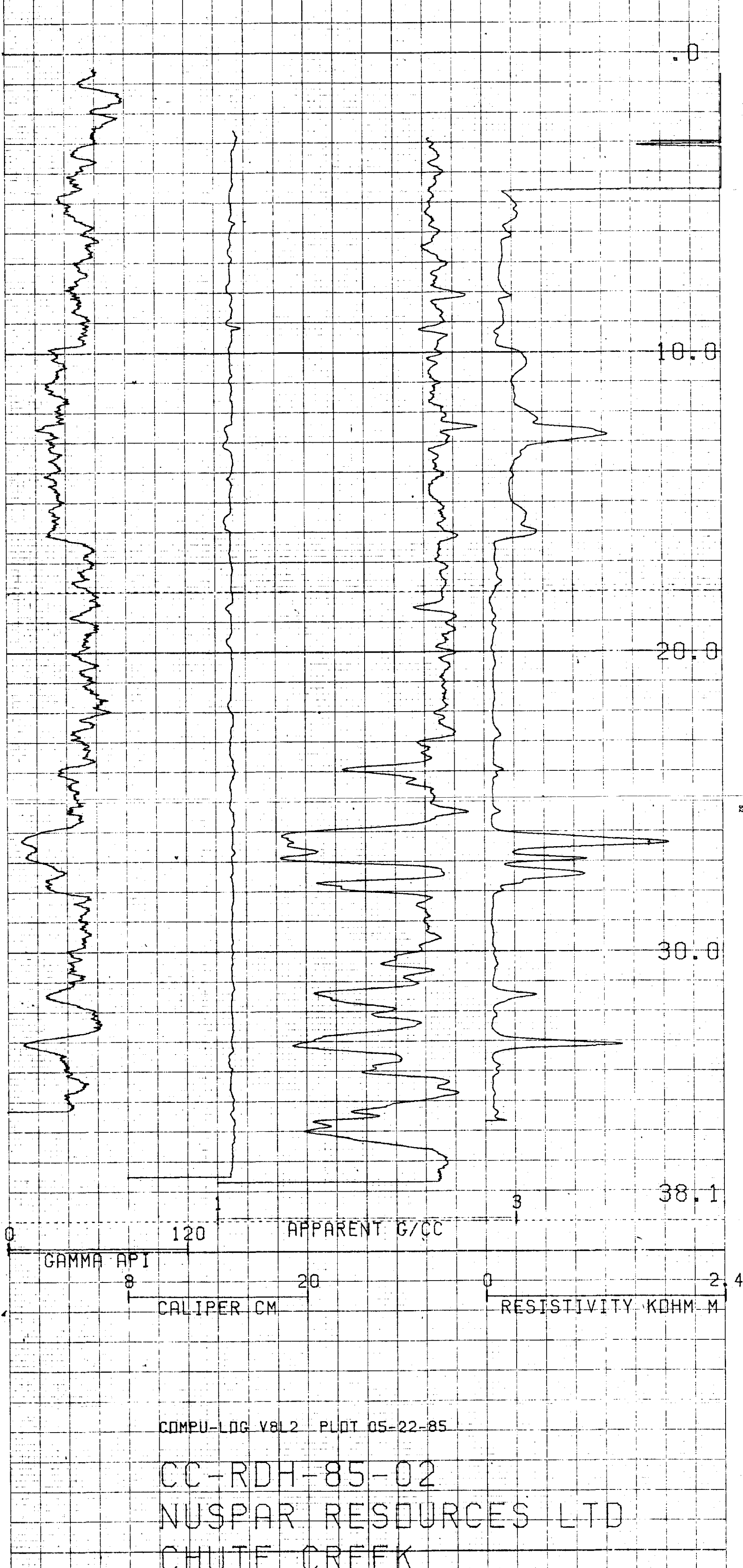

COMPU-LOG V8L2 PLOT 05-22-85
 CC-RDH-85-02
 NUSPAR RESOURCES LTD
 CHUTE CREEK
 HOLE DIAMETER : 15.2
 PROBE # 9030A - 454
 SENSOR #4 CAL STD CPS = 6588
 SENSOR #4 CAL RUN CPS = 6376
 SENSOR #4 CAL BIAS = 42
 DATA V8L2*RA TRUCK # 7922
 R.BERKLEY APPL.#1030L1

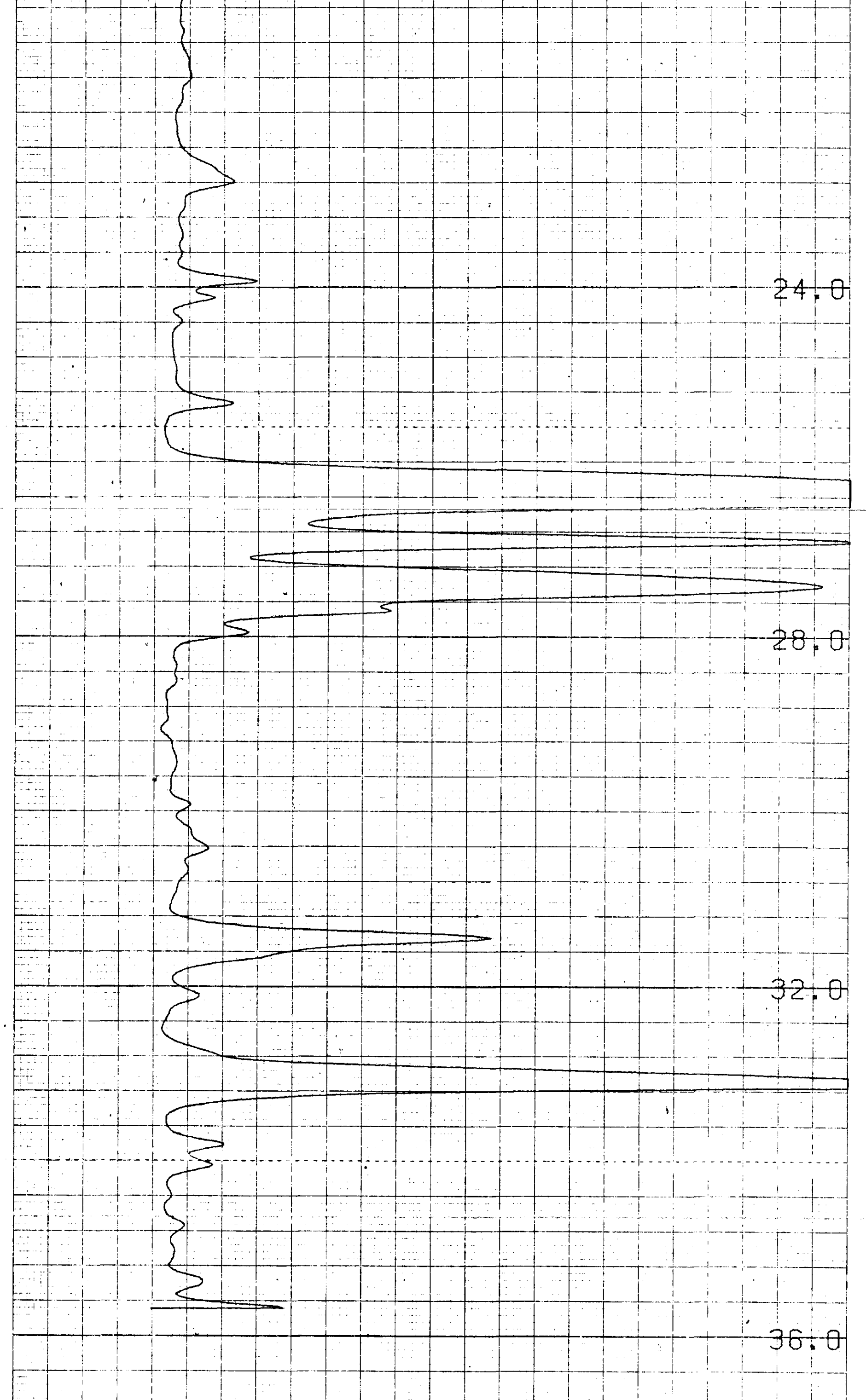
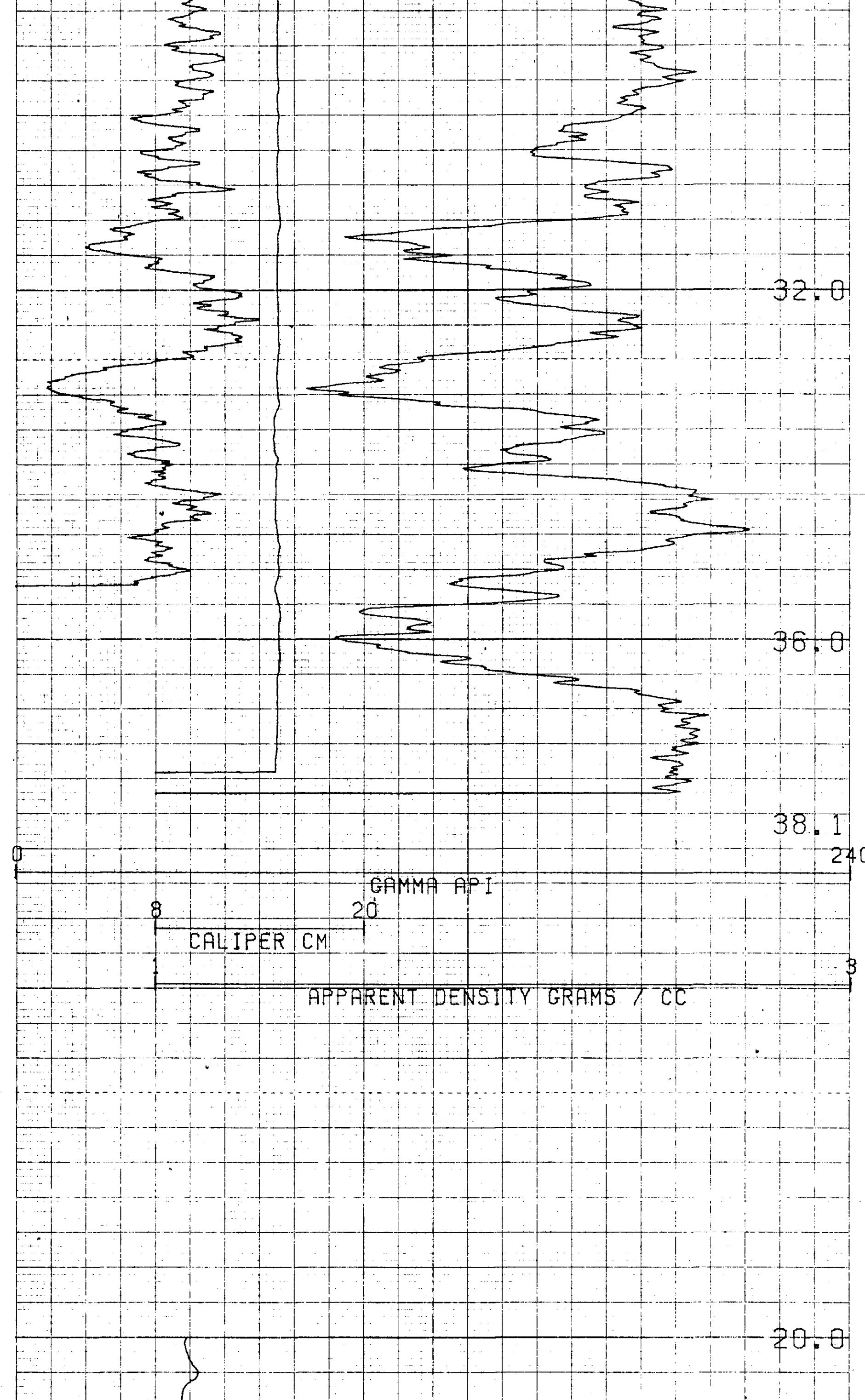
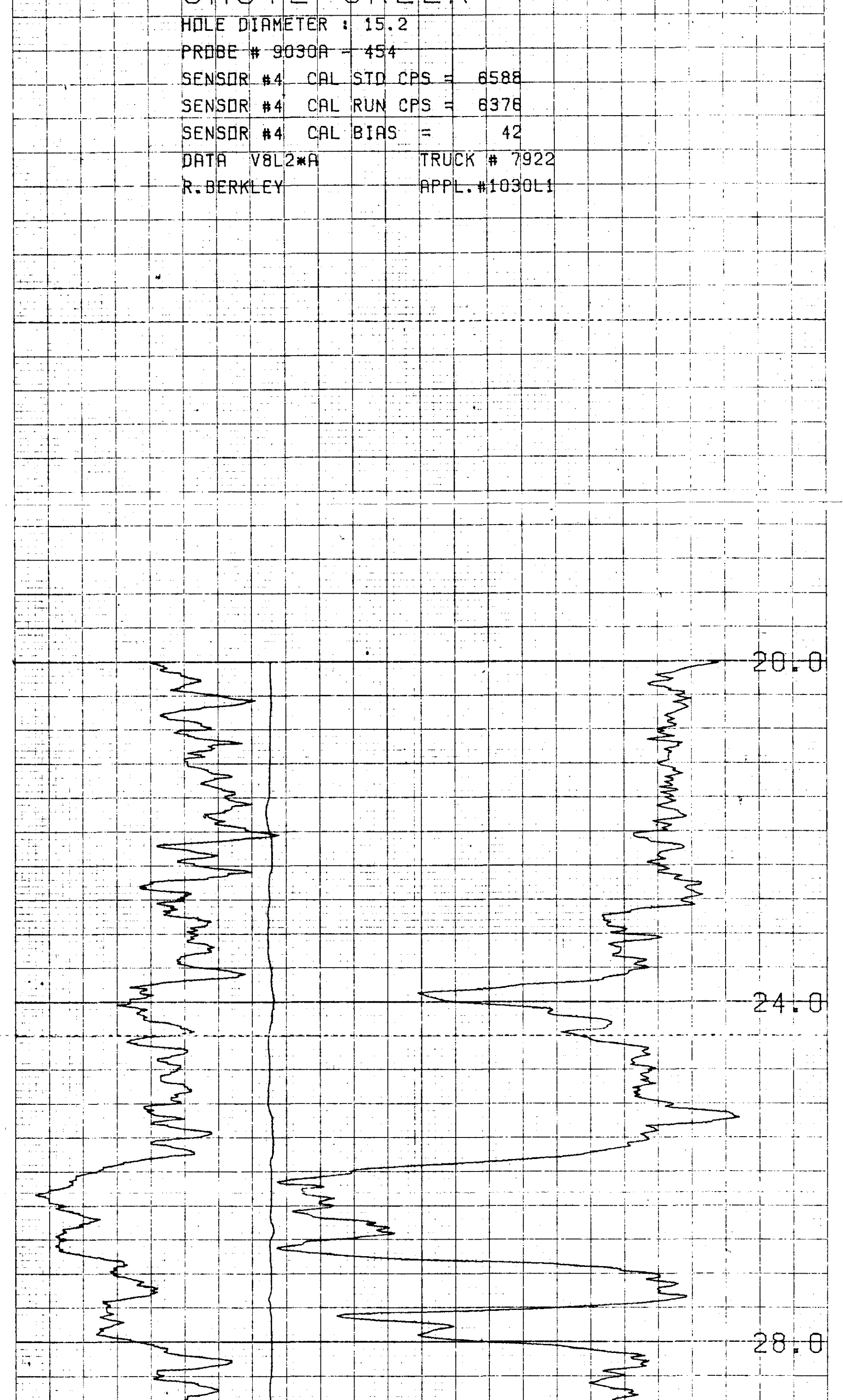

(L3) 701

COMPU-LOG V8L2 PLOT 05-22-85
 CC-RDH-85-02
 NUSPAR RESOURCES LTD
 CHUTE CREEK
 HOLE DIAMETER : 15.2
 PROBE # 9030A - 454
 SENSOR #4 CAL STD CPS = 6588
 SENSOR #4 CAL RUN CPS = 6376
 SENSOR #4 CAL BIAS = 42
 DATA V8L2*RA TRUCK # 7922
 R.BERKLEY APPL.#2706L1

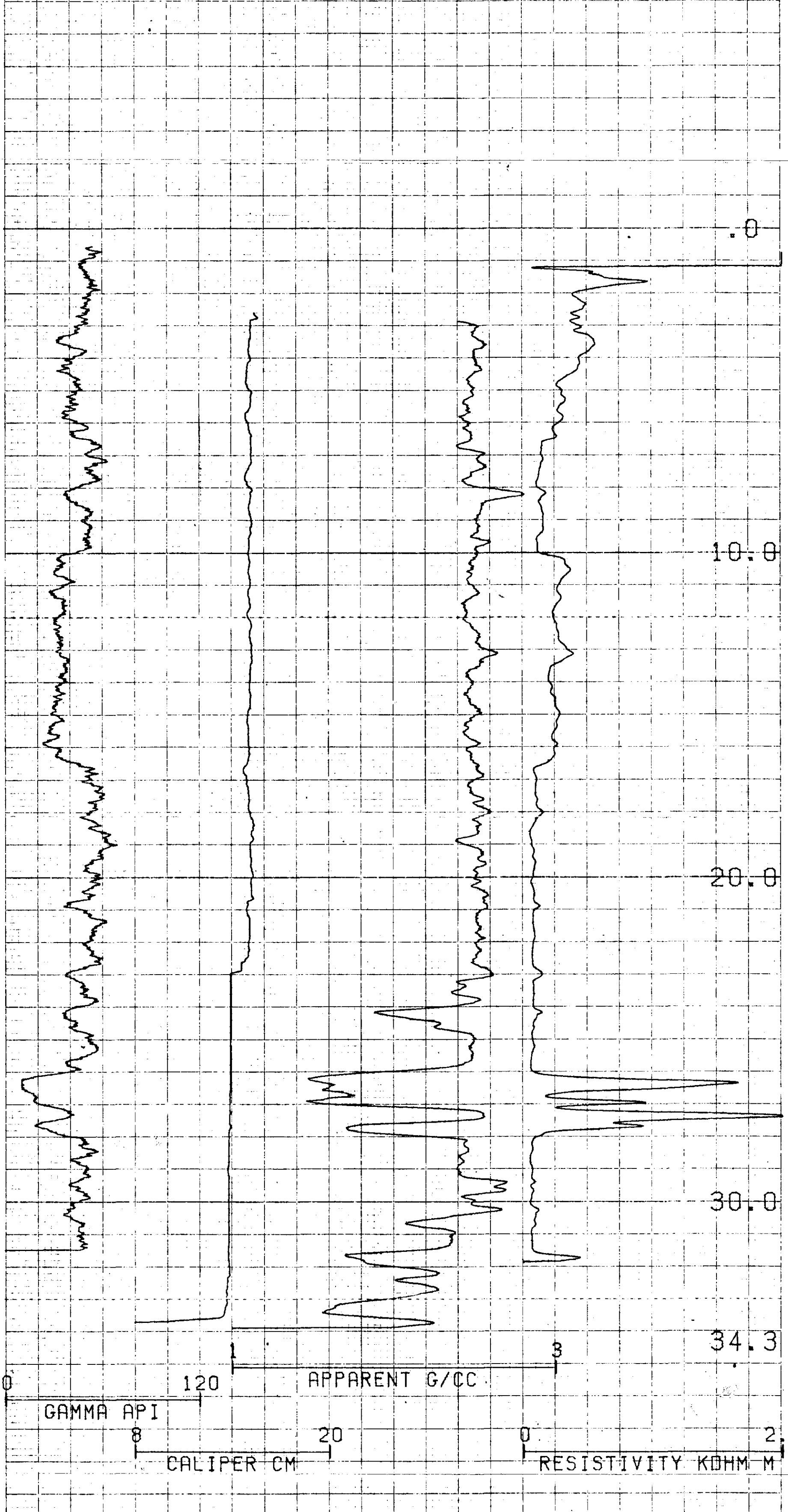

COMPU-LOG V8L2 PLDT 05-22-85
 CC-RCH-85-02A
 NUSPAR RESOURCES LTD
 CHUTE CREEK
 HOLE DIAMETER = 15.2
 PROBE # 9030A - 454
 SENSOR #4 CAL STD CPS = 6588
 SENSOR #4 CAL RUN CPS = 6376
 SENSOR #4 CAL BIAS = 42
 DATA V8L2*RA TRUCK # 7922
 R. BERKLEY APPL.#1030L1

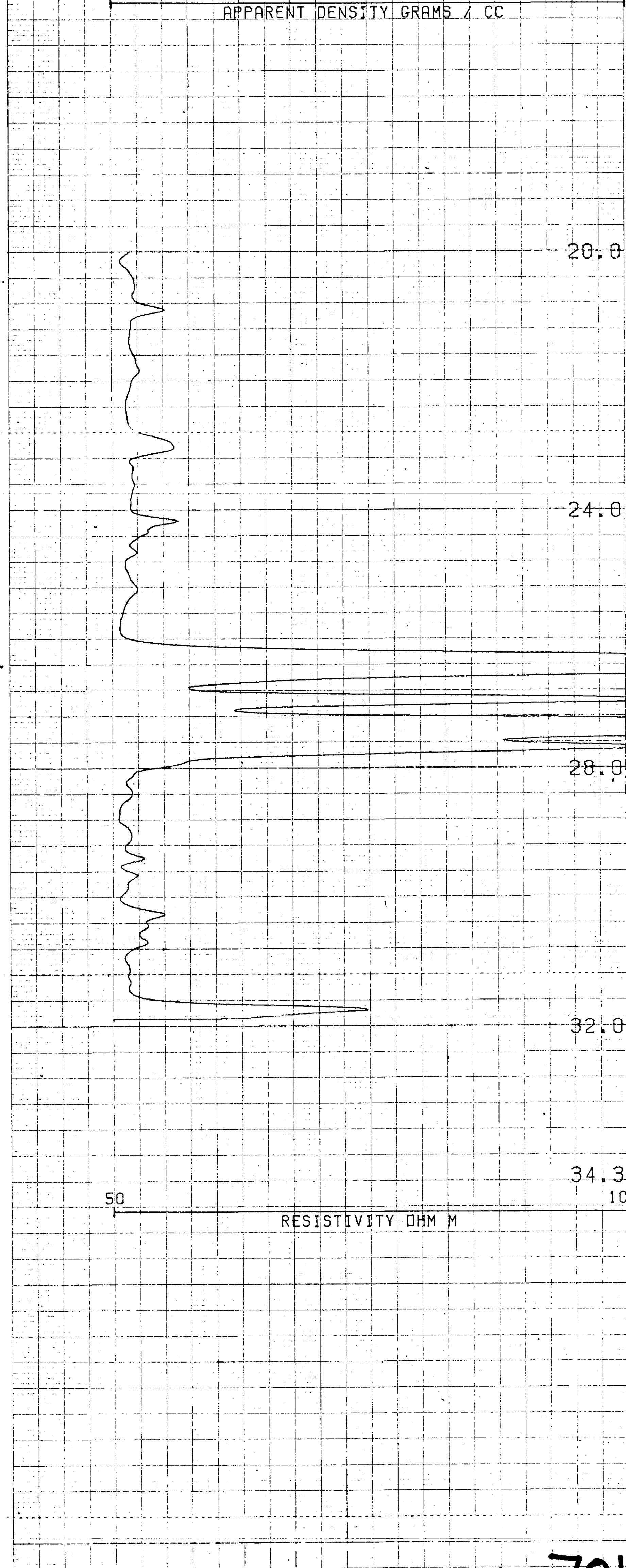
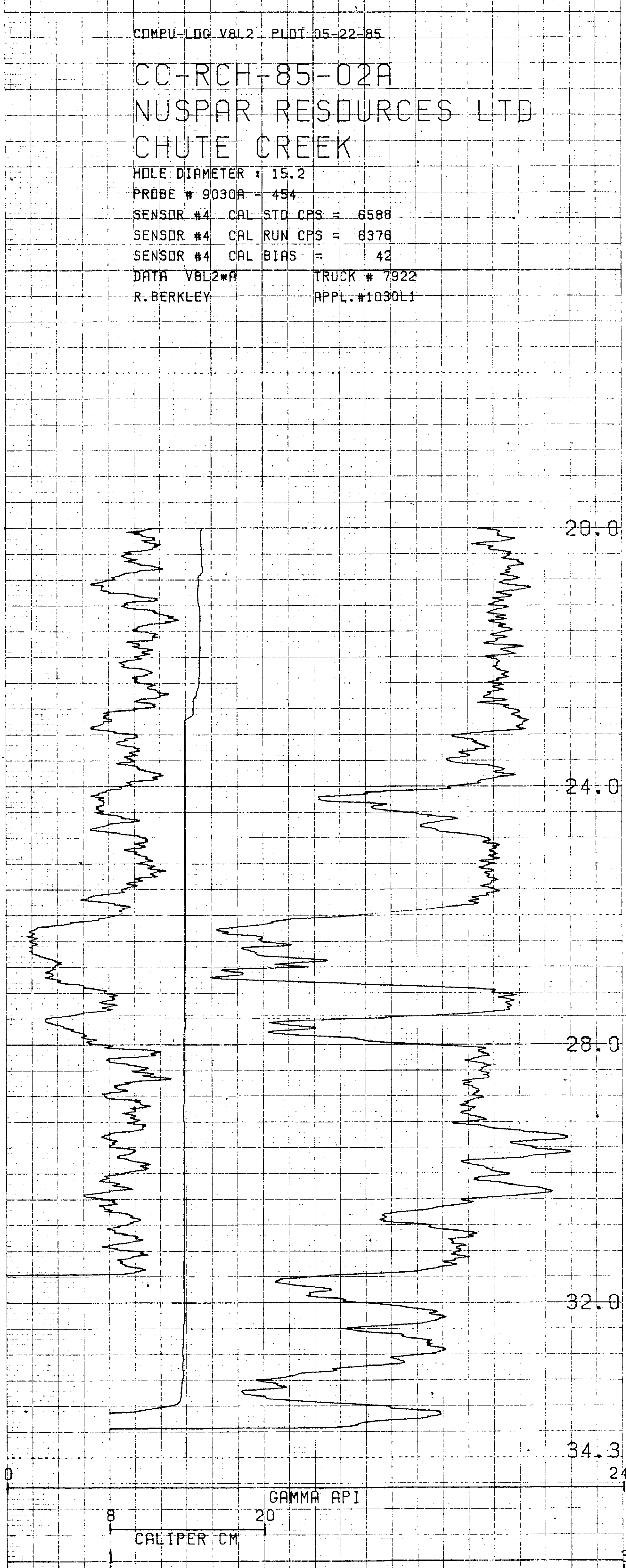

COMPU-LOG V8L2 PLDT 05-22-85
 CC-RCH-85-02A
 NUSPAR RESOURCES LTD
 CHUTE CREEK
 HOLE DIAMETER = 15.2
 PROBE # 9030A - 454
 SENSOR #4 CAL STD CPS = 6588
 SENSOR #4 CAL RUN CPS = 6376
 SENSOR #4 CAL BIAS = 42
 DATA V8L2*RA TRUCK # 7922
 R. BERKLEY APPL.#2706L1

(L7) 701

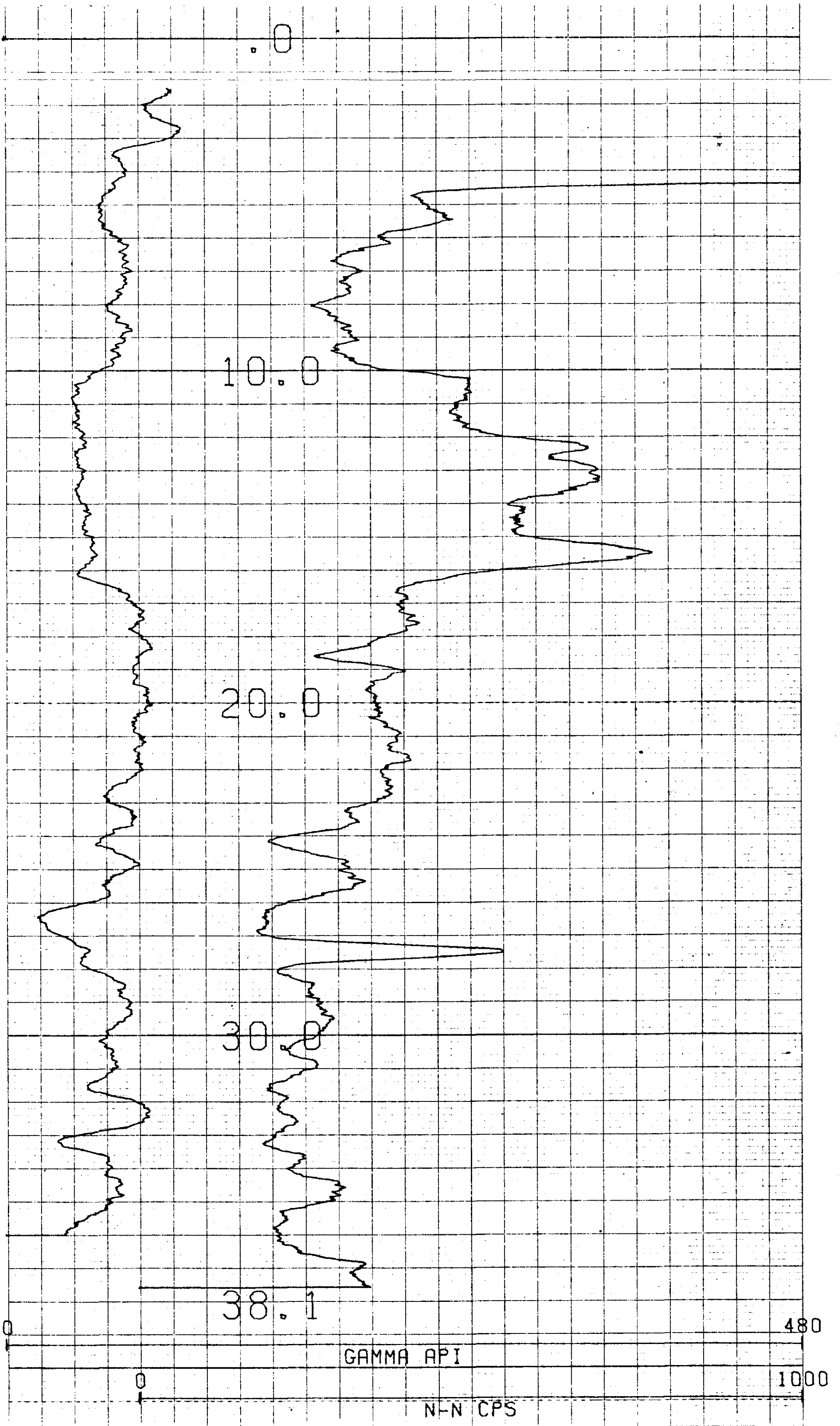

(25) 701

COMPU-LOG V8L2 PLOT 05-22-85

CC-RDH-85-02
 NUSPAR RESOURCES LTD
 CHUTE CREEK

HOLE DIAMETER : 15.2
 PROBE # 9055A - 246
 SENSOR #4 CAL STD CPS = 152
 SENSOR #4 CAL RUN CPS = 163
 SENSOR #4 CAL BIAS = 0
 DATA V8L2*F TRUCK # 7922
 R. BERKLEY APPL. #1007L1

52

52

DELIVERED BY LOGGING UNIT - DATE NOV 7 1985

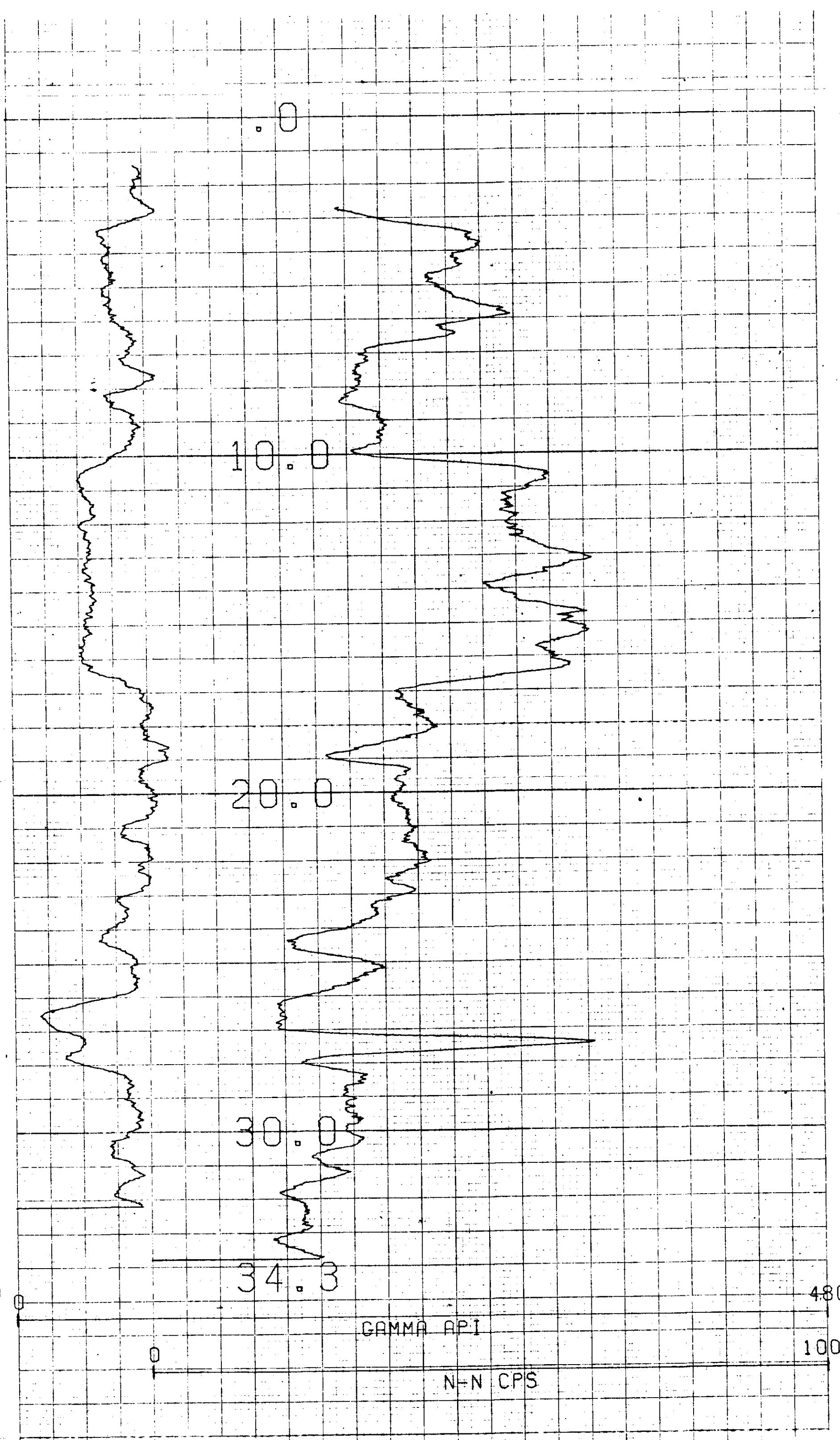

(L6) 701

COMPU-LOG V8L2 PLOT 05-22-85

CC-RCH-85-02A
 NUSPAR RESOURCES LTD
 CHUTE CREEK

HOLE DIAMETER : 15.2
 PROBE # 9055A - 246
 SENSOR #4 CAL STD CPS = 152
 SENSOR #4 CAL RUN CPS = 163
 SENSOR #4 CAL BIAS = 0
 DATA V8L2*A TRUCK # 7922
 R. BERKLEY APPL. #1007L1

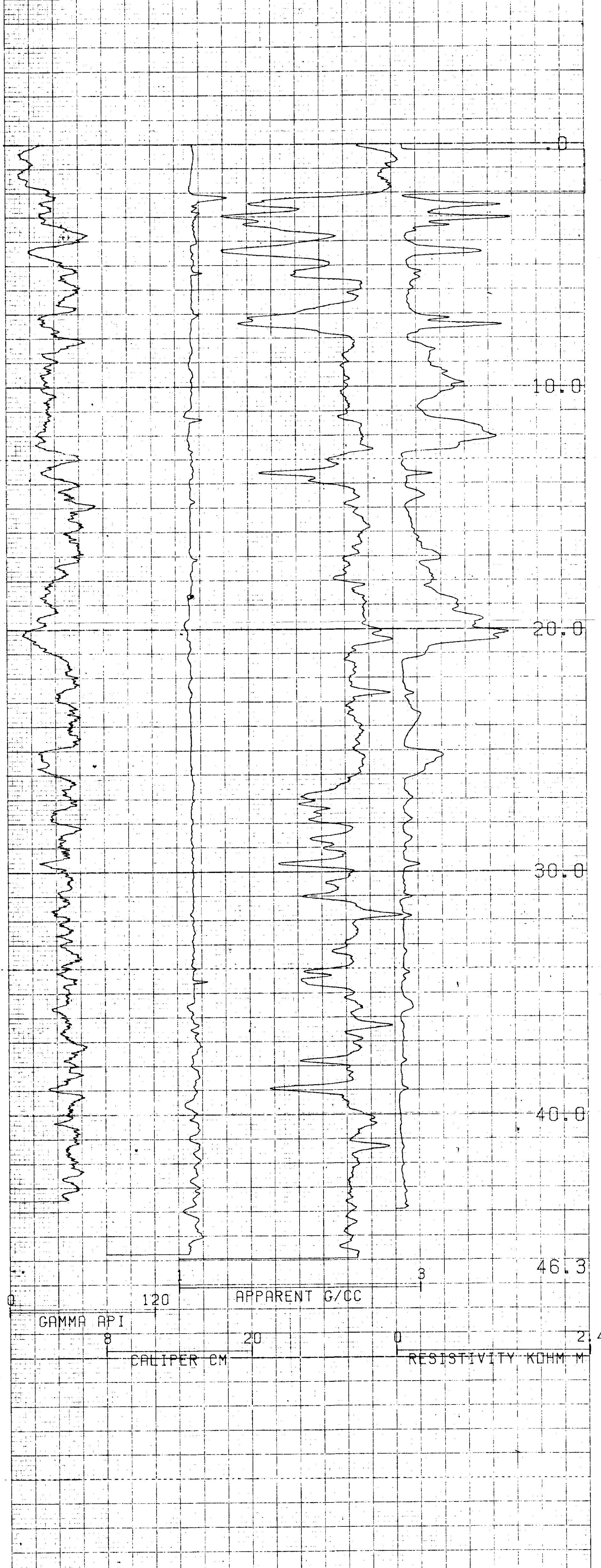

COMPU-LOG V8L2 PLOT 05-23-85

CC-RCH-85-03
 NUSPAR RESOURCES LTD
 CHUTE CREEK

HOLE DIAMETER : 15.2
 PROBE # 9030A - 454
 SENSOR #4 CAL STD CPS = 6588
 SENSOR #4 CAL RUN CPS = 6376
 SENSOR #4 CAL BIAS = 42
 DATA V8L2*RA TRUCK # 7922
 R. BERKLEY APPL. #1090L1

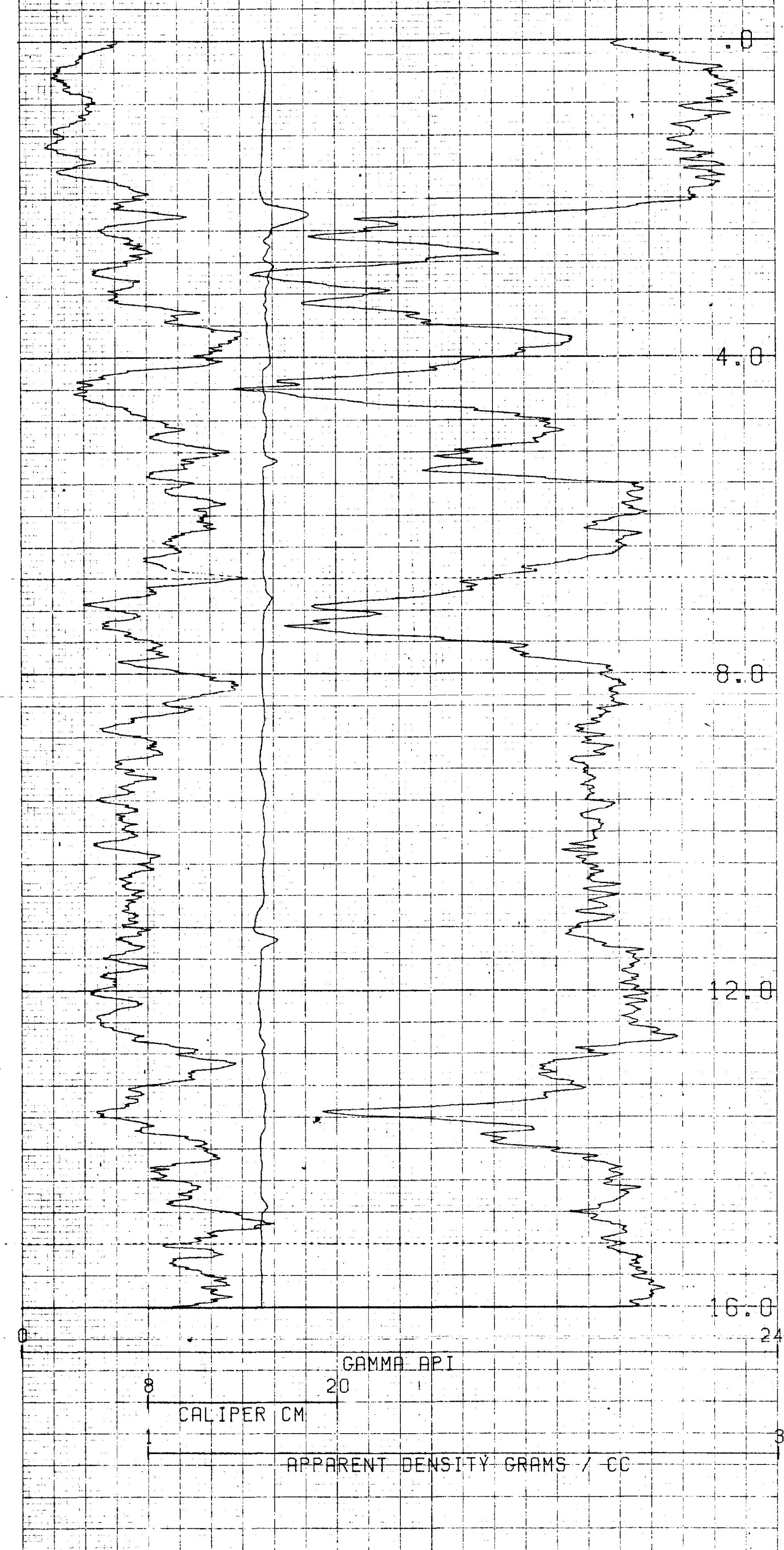

COMPU-LOG V8L2 PLOT 05-23-85

CC-RCH-85-03
 NUSPAR RESOURCES LTD
 CHUTE CREEK

HOLE DIAMETER : 15.2
 PROBE # 9030A - 454
 SENSOR #4 CAL STD CPS = 6588
 SENSOR #4 CAL RUN CPS = 6376
 SENSOR #4 CAL BIAS = 42
 DATA V8L2*RA TRUCK # 7922
 R. BERKLEY APPL. #2706L1

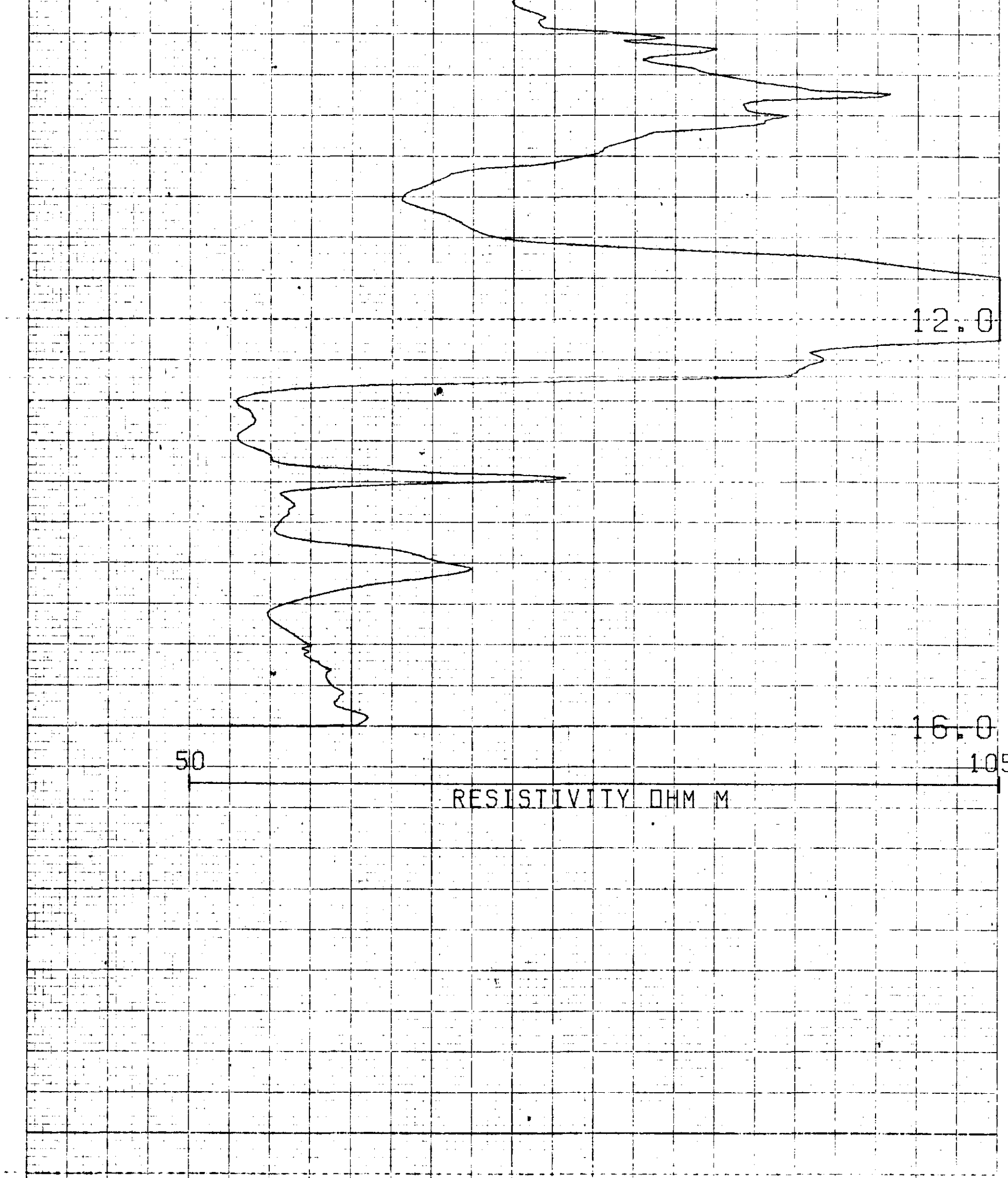

(L7) 701

COMPU-LOG V8L2 PLOT 05-23-85

CC-RCH-85-03
 NUSPAR RESOURCES LTD
 CHUTE CREEK

HOLE DIAMETER : 15.2
 PROBE # 9030A - 454
 SENSOR #4 CAL STD CPS = 6588
 SENSOR #4 CAL RUN CPS = 6376
 SENSOR #4 CAL BIAS = 42
 DATA V8L2*RA TRUCK # 7922
 R. BERKLEY APPL. #2706L1

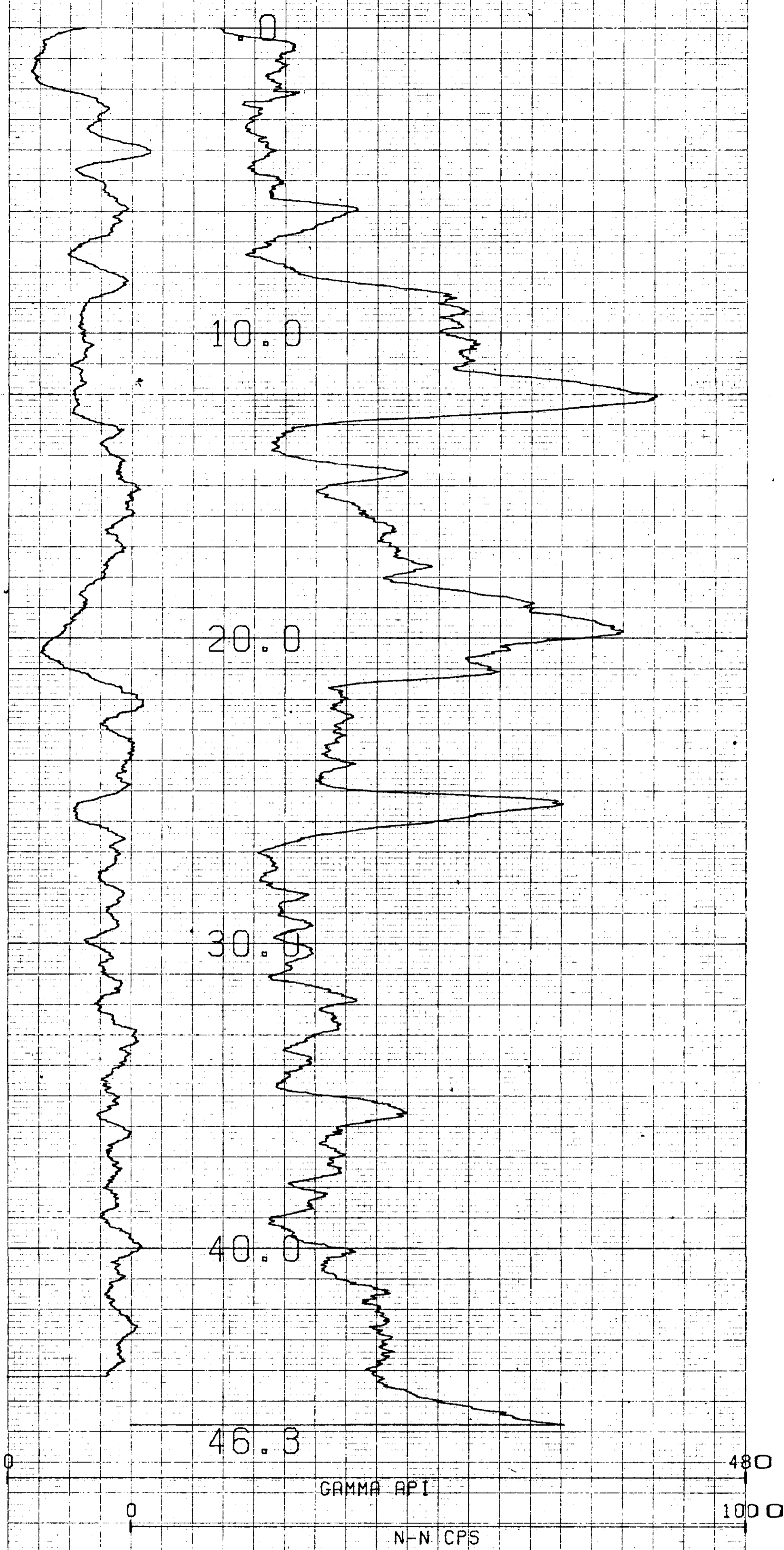

(18) 701

COMPU-LOG V8L2 PLOT 05-23-85

CC-RCH-85-03
 NUSPAR RESOURCES LTD
 CHUTE CREEK

HOLE DIAMETER : 15.2
 PROBE # 9055A - 246
 SENSOR #4 CAL STD CPS = 152
 SENSOR #4 CAL RUN CPS = 163
 SENSOR #4 CAL BIAS = 0
 DATA V8L2*#A TRUCK # 7922
 R. BERKLEY APPL.#1007L1

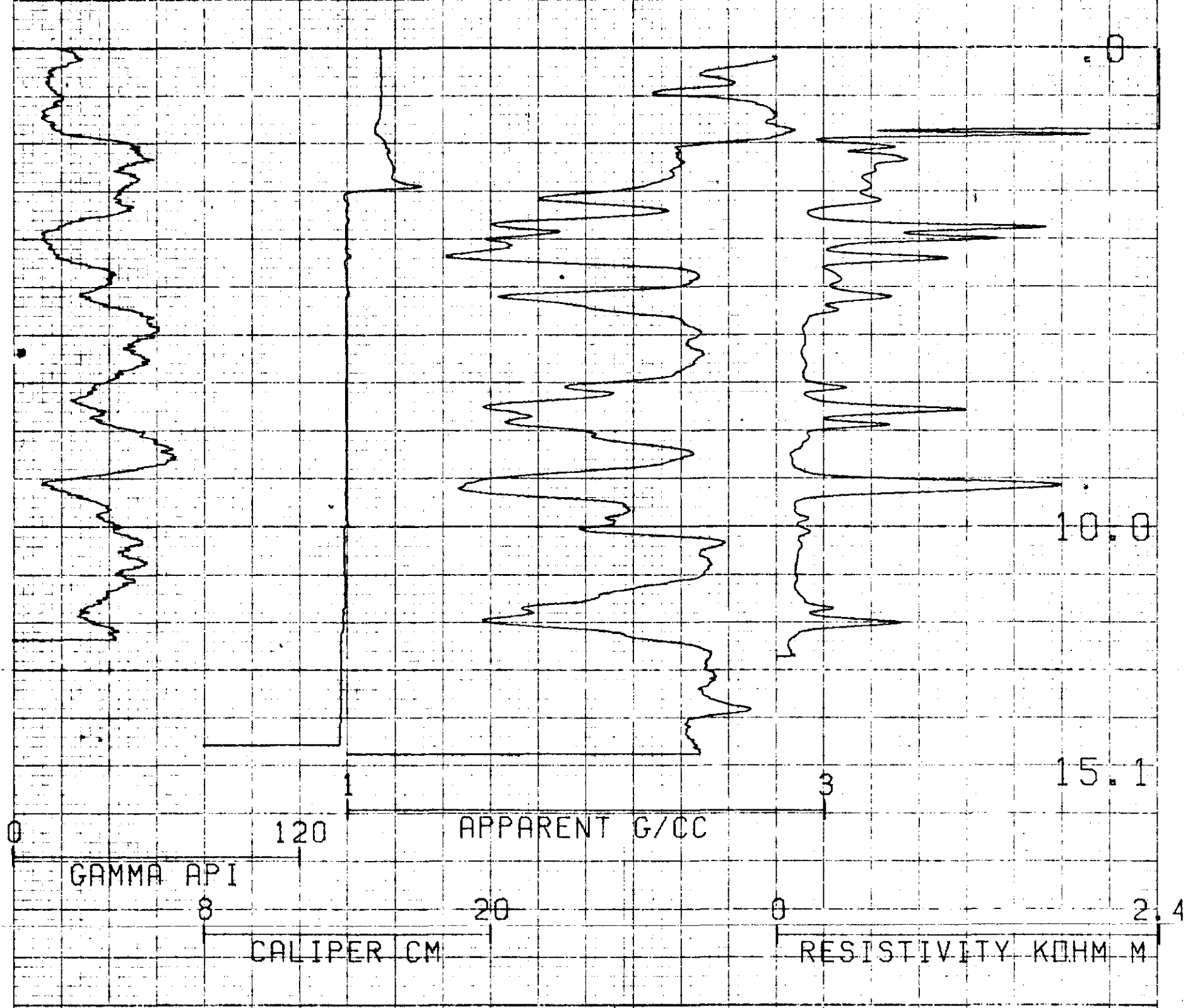

COMPU-LOG V8L2 PLOT 05-23-85
 CC-RCH-85-04
 NUSPAR RESOURCES LTD
 CHUTE CREEK
 HOLE DIAMETER : 15.2
 PROBE # 9030A - 454
 SENSOR #4 CAL STD CPS = 6588
 SENSOR #4 CAL RUN CPS = 6376
 SENSOR #4 CAL BIAS = 42
 DATA V8L2*#A TRUCK # 7922
 R.BERKLEY APPL.#1030L1

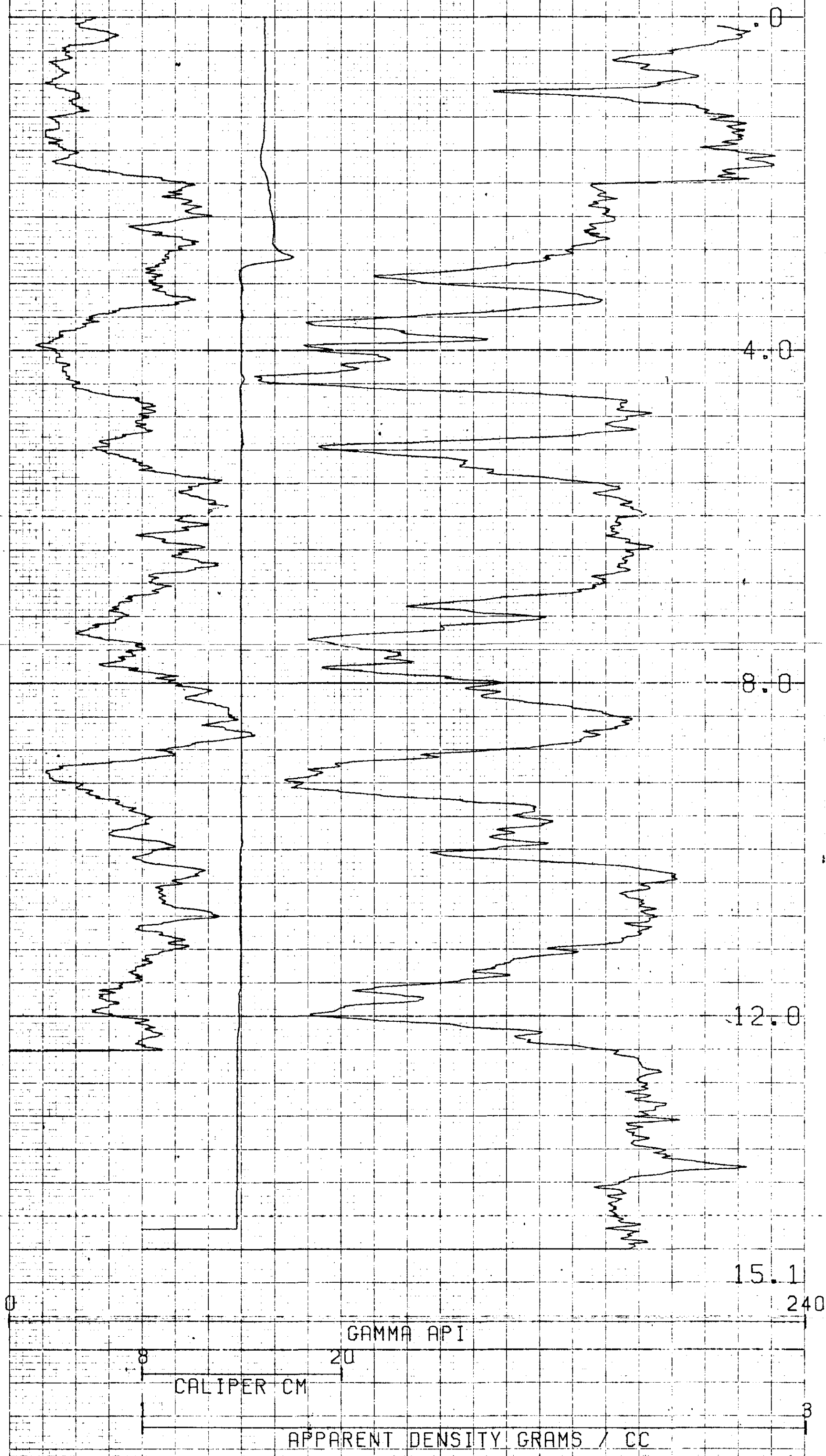

COMPU-LOG V8L2 PLOT 05-23-85
 CC-RCH-85-04
 NUSPAR RESOURCES LTD
 CHUTE CREEK
 HOLE DIAMETER : 15.2
 PROBE # 9030A - 454
 SENSOR #4 CAL STD CPS = 6588
 SENSOR #4 CAL RUN CPS = 6376
 SENSOR #4 CAL BIAS = 42
 DATA V8L2*#A TRUCK # 7922
 R.BERKLEY APPL.#2706L1

(L9) 701

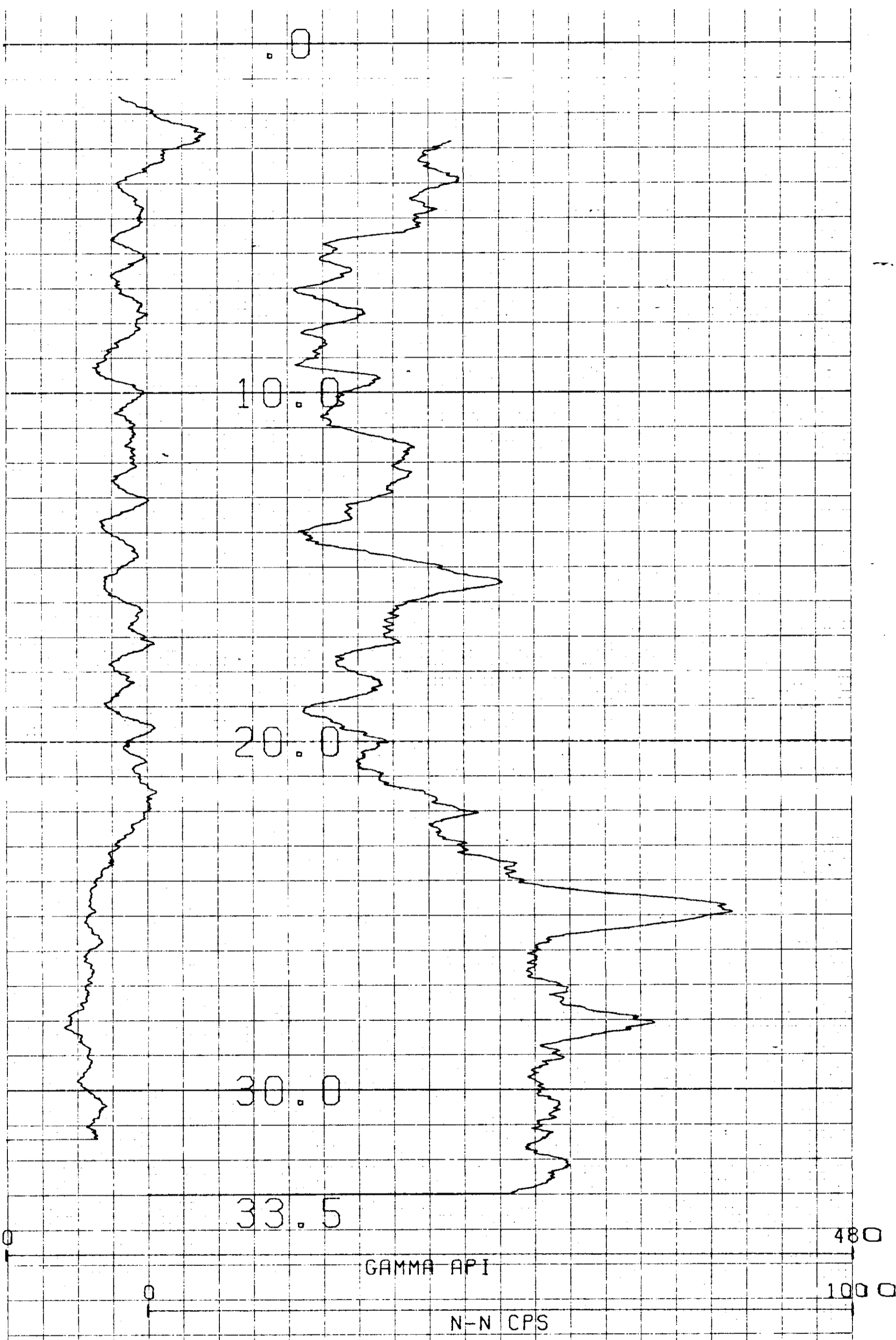

(110) 701

COMPU-LOG V8L2 PLOT 05-21-85

CC-RDH-85-05
 NUSPAR RESOURCES LTD
 CHUTE CREEK

HOLE DIAMETER : 15.2
 PROBE # 9055A - 246
 SENSOR #4 CAL STD CPS = 152
 SENSOR #4 CAL RUN CPS = 163
 SENSOR #4 CAL BIAS = 0
 DATA V8L2*A TRUCK # 7922
 R. BERKLEY APPL. #1007L1

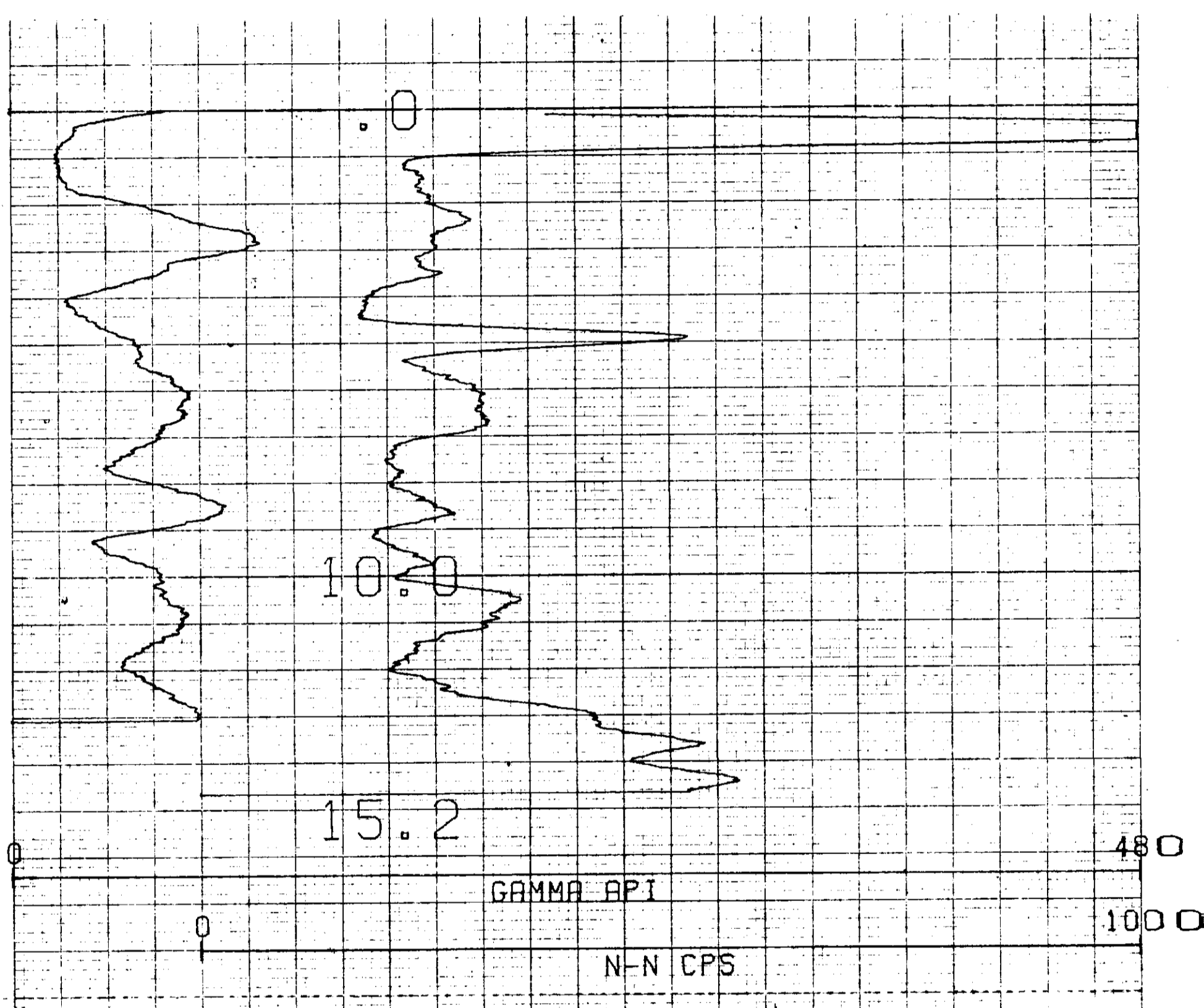

COMPU-LOG V8L2 PLOT 05-23-85

CC-RCH-85-04
 NUSPAR RESOURCES LTD
 CHUTE CREEK

HOLE DIAMETER : 15.2
 PROBE # 9055A - 248
 SENSOR #4 CAL STD CPS = 152
 SENSOR #4 CAL RUN CPS = 163
 SENSOR #4 CAL BIAS = 0
 DATA V8L2*A TRUCK # 7922
 R. BERKLEY APPL. #1007L1

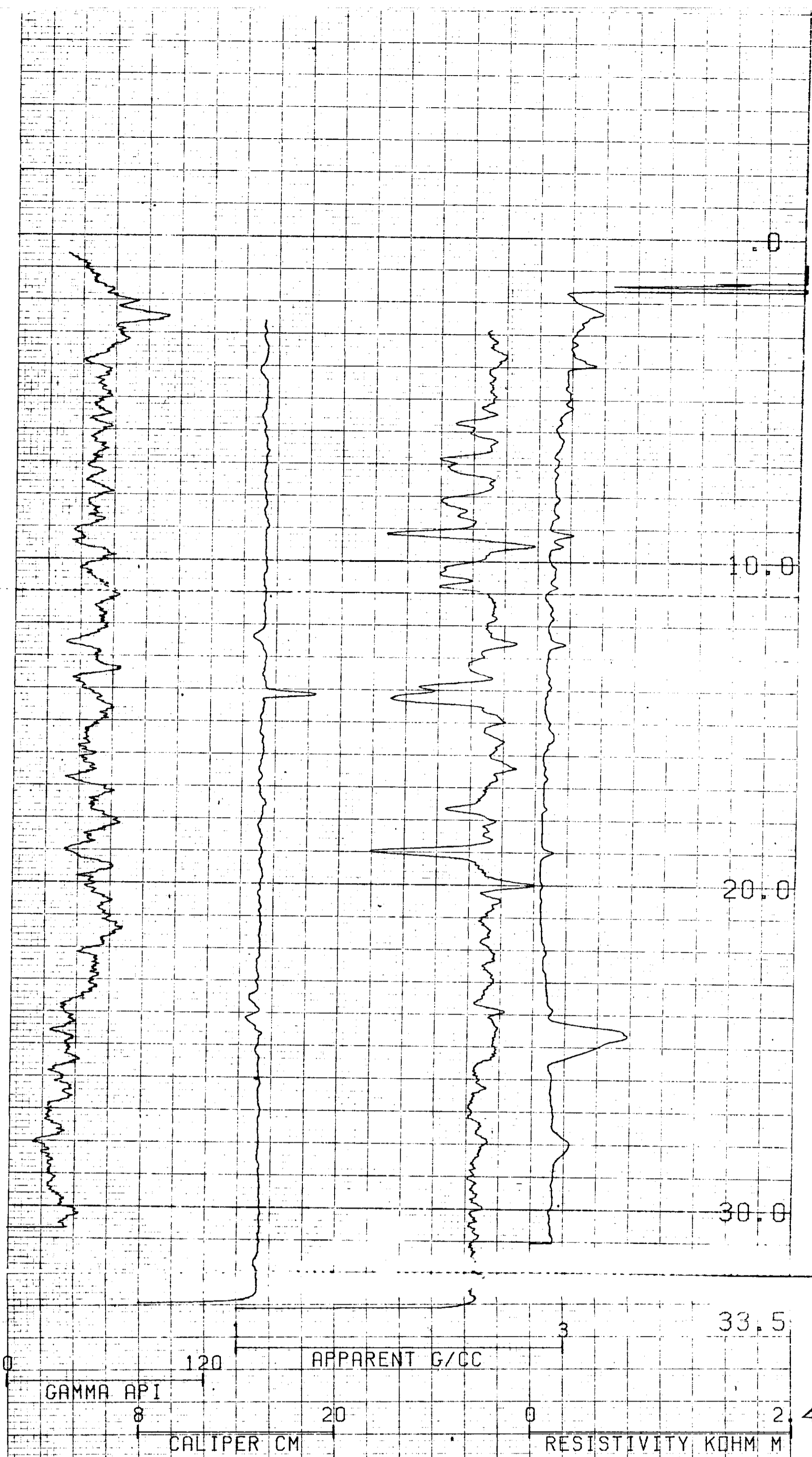

(L12) 701

COMPU-LOG V8L2 PLOT 05-21-85

CC-RDH-85-05
 NUSPAR RESOURCES LTD
 CHUTE CREEK

HOLE DIAMETER : 15.2
 PROBE # 9030A - 454
 SENSOR #4 CAL STD CPS = 6588
 SENSOR #4 CAL RUN CPS = 6376
 SENSOR #4 CAL BIAS = 42
 DATA V8L2*A TRUCK # 7922
 R. BERKLEY APPL. #1030L1

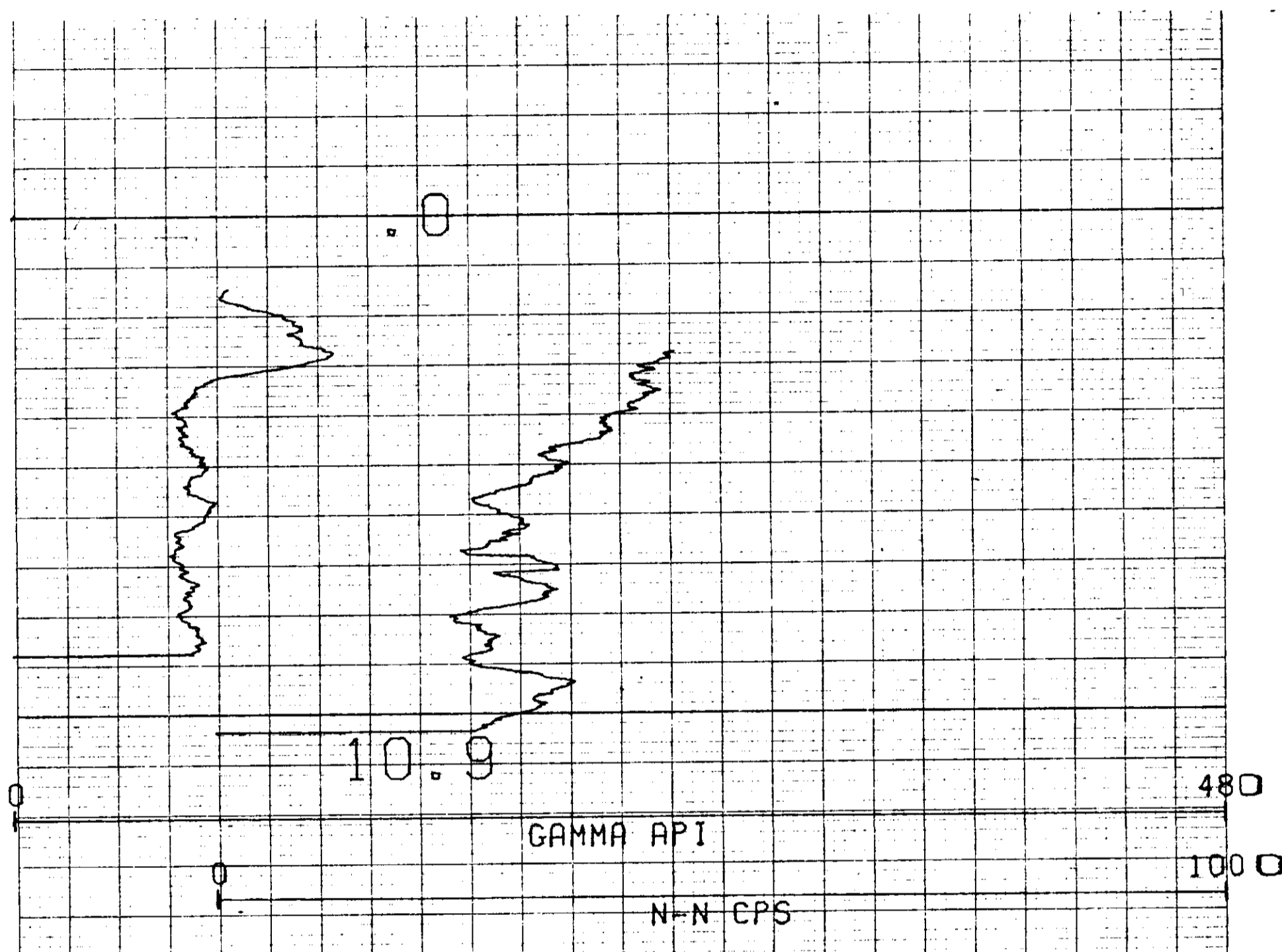

(L13)

701

COMPU-LOG V8L2 PLOT 05-21-85

CC-RCH-85-05A
 NUSPAR RESOURCES LTD
 CHUTE CREEK

HOLE DIAMETER : 15.2
 PROBE # 9055A - 246
 SENSOR #4 CAL STD CPS = 152
 SENSOR #4 CAL RUN CPS = 163
 SENSOR #4 CAL BIAS = 0
 DATA V8L2*A TRUCK # 7922
 R. BERKLEY APPL. #1007L1

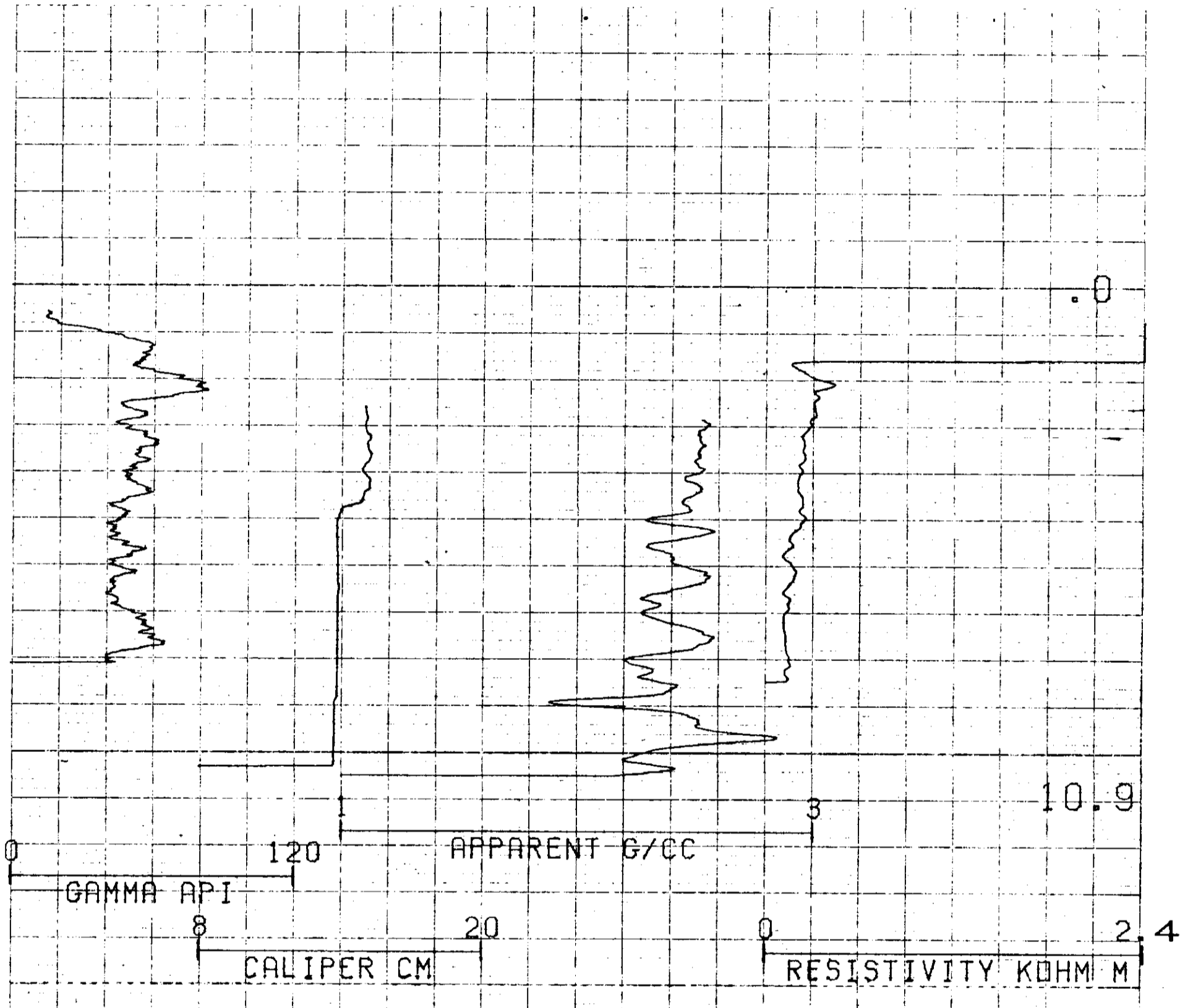

(L14) 701

COMPU-LOG V8L2 PLOT 05-21-85

CC-RCH-85-05A
 NUSPAR RESOURCES LTD
 CHUTE CREEK

HOLE DIAMETER : 15.2
 PROBE # 9030A - 454
 SENSOR #4 CAL STD CPS = 8588
 SENSOR #4 CAL RUN CPS = 8376
 SENSOR #4 CAL BIAS = 42
 DATA V8L2*A TRUCK # 7922
 R. BERKLEY APPL. #1030L1

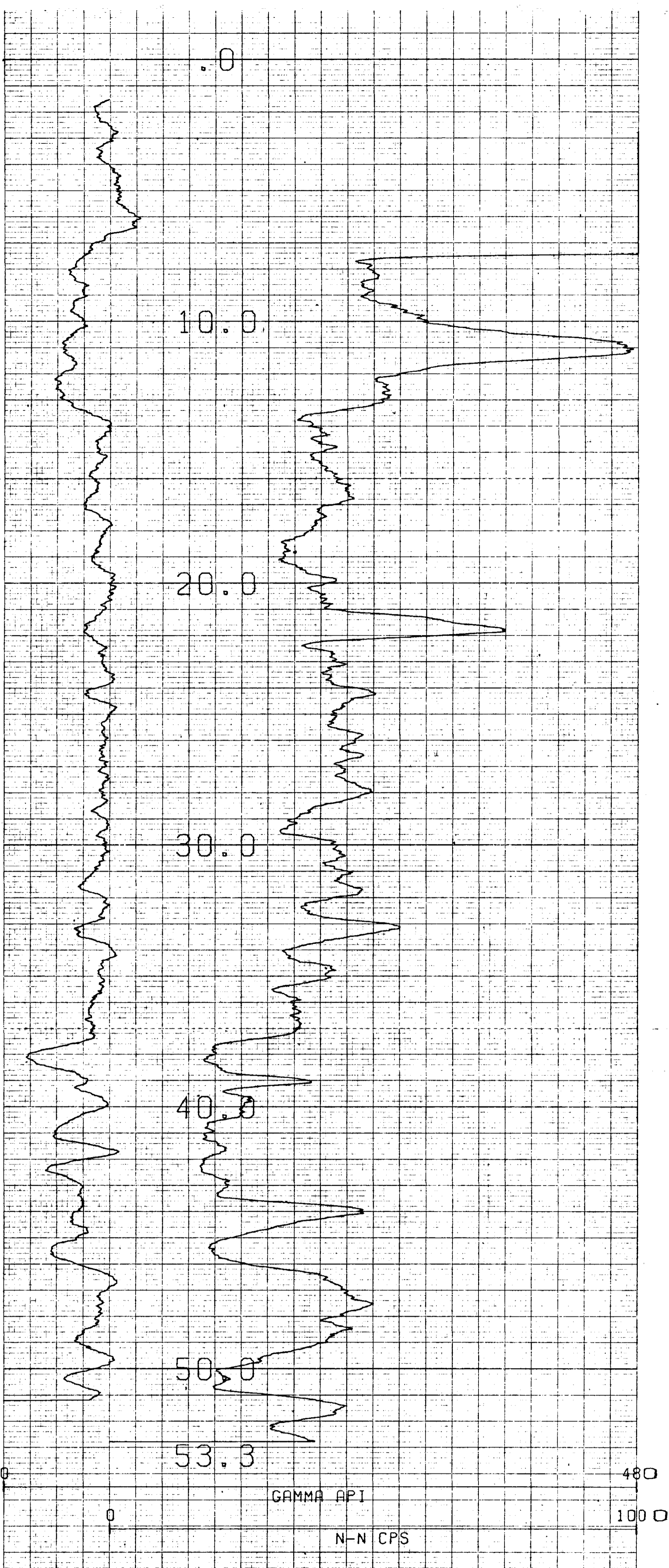

(L15) 701

COMPU-LOG V8L2 PLOT 05-17-85
 CC-RCH-85-06
 NUSPAR RESOURCES LTD
 CHUTE CREEK

HOLE DIAMETER : 15.2
 PROBE # 9055A - 246
 SENSOR #4 CAL STD CPS = 152
 SENSOR #4 CAL RUN CPS = 163
 SENSOR #4 CAL BIAS = 0
 DATA V8L2 TRUCK # 7922
 R. BERKLEY APPL. #1007L1

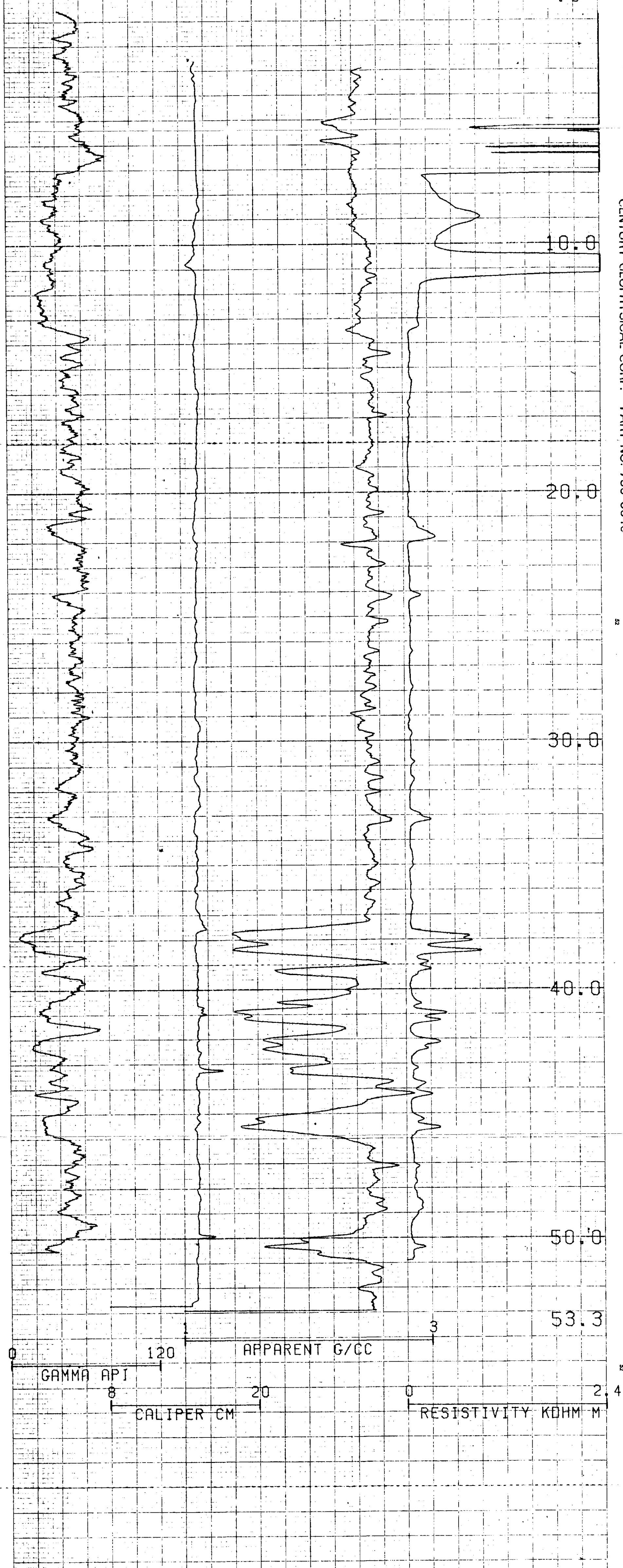

COMPU-LOG V8L2 PLOT 05-17-85
 CC-RCH-85-06
 NUSPAR RESOURCES LTD
 CHUTE CREEK
 HOLE DIAMETER = 15.2
 PROBE # 9030A - 454
 SENSOR #4 CAL STD CPS = 6588
 SENSOR #4 CAL RUN CPS = 6376
 SENSOR #4 CAL BIAS = 42
 DATA V8L2 TRUCK # 7922
 R.BERKLEY APPL.#1030L1

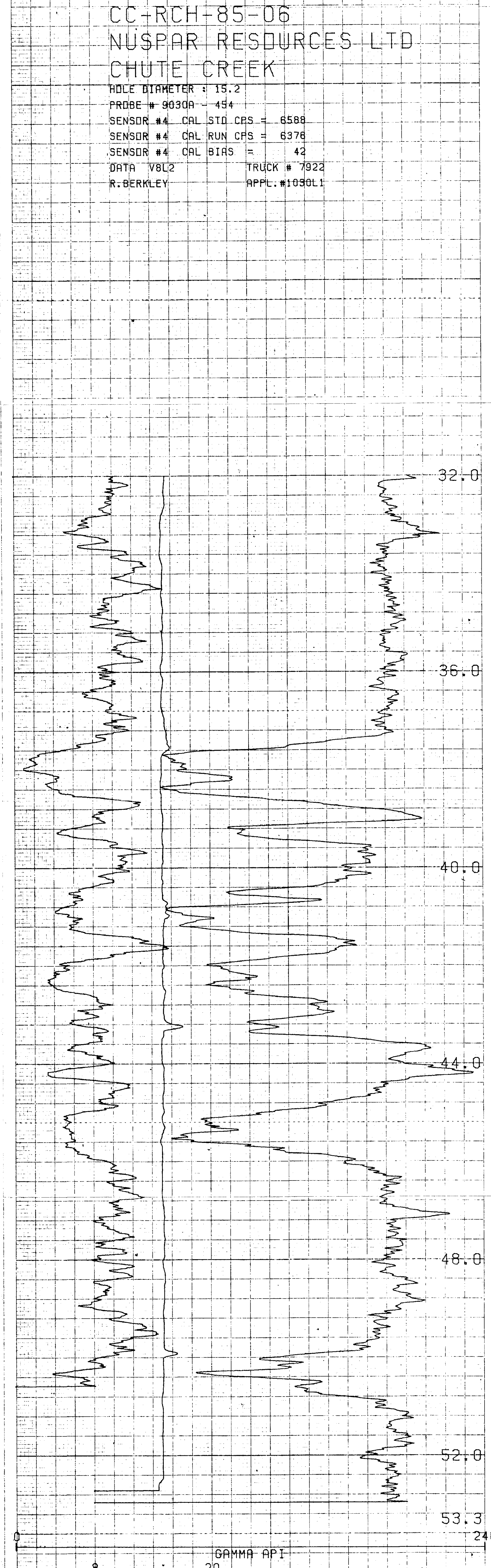

COMPU-LOG V8L2 PLOT 05-17-85
 CC-RCH-85-06
 NUSPAR RESOURCES LTD
 CHUTE CREEK
 HOLE DIAMETER = 15.2
 PROBE # 9030A - 454
 SENSOR #4 CAL STD CPS = 6588
 SENSOR #4 CAL RUN CPS = 6376
 SENSOR #4 CAL BIAS = 42
 DATA V8L2 TRUCK # 7922
 R.BERKLEY APPL.#2708L1

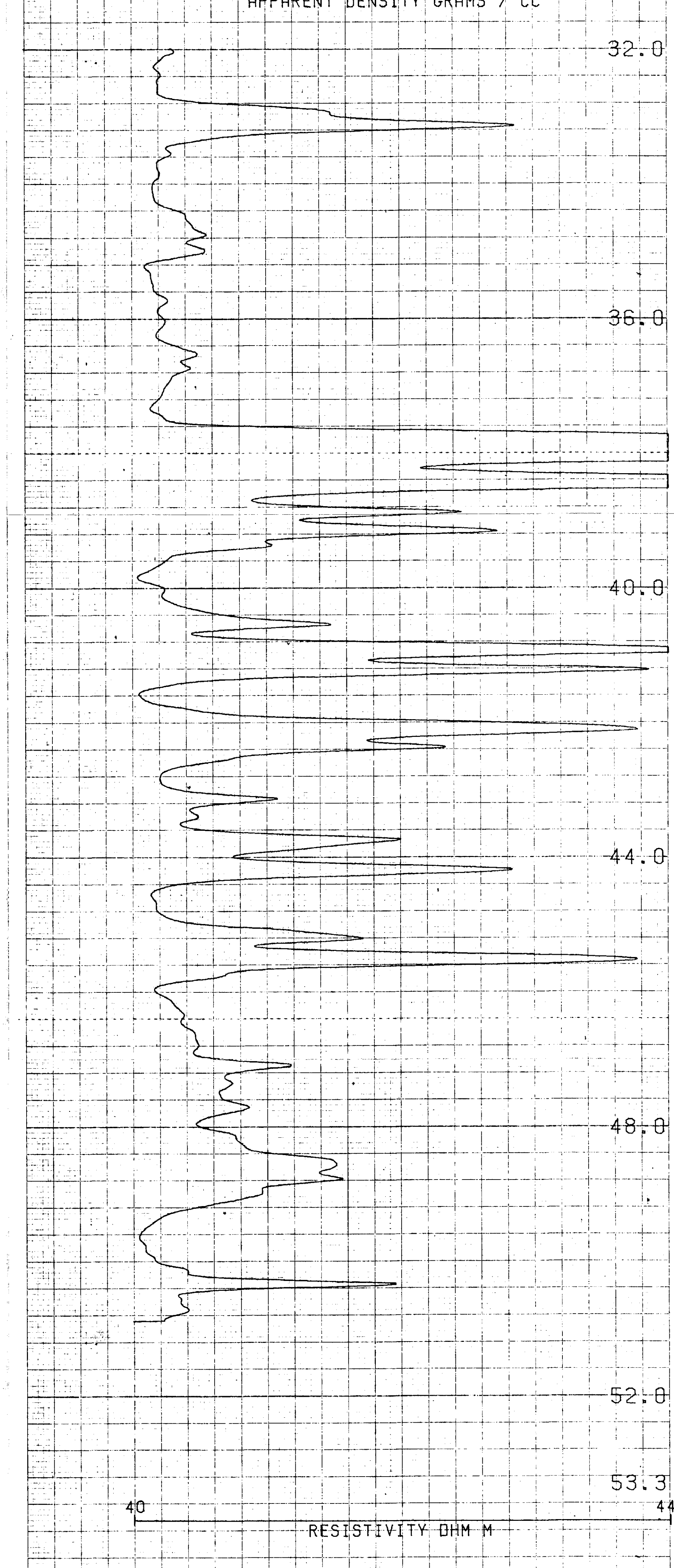

(L16) 701

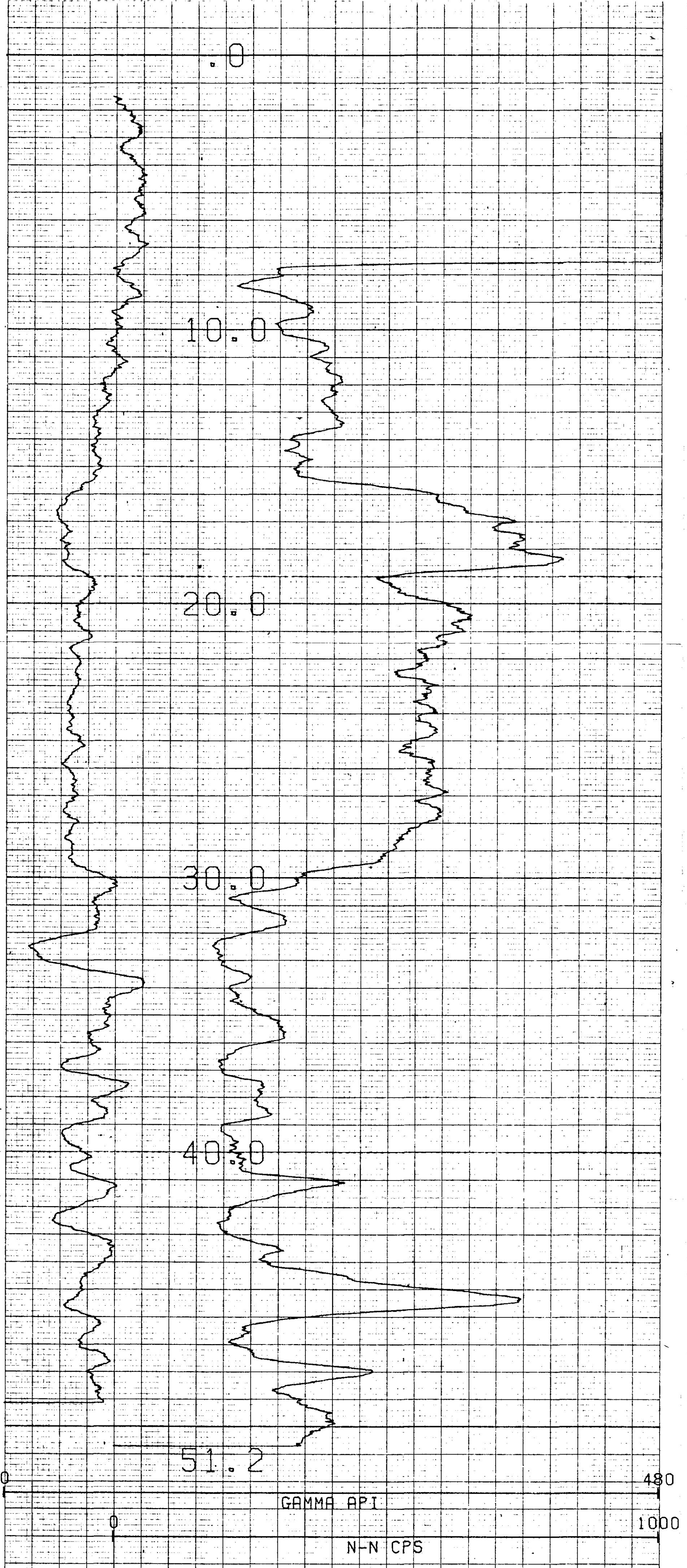

(417) 701

COMPU-LOG V8L2 PLOT 05-17-85

CC-RCH-85-07
 NUSPAR RESOURCES LTD
 CHUTE CREEK

HOLE DIAMETER : 15.2
 PROBE # 9055A - 246
 SENSOR #4 CAL STD CPS = 152
 SENSOR #4 CAL RUN CPS = 163
 SENSOR #4 CAL BIAS = 0
 DATA V8L2 TRUCK # 7922
 R. BERKLEY APPL. #1007L1



COMPU-LOG V8L2 PLOT 05-17-85

CC-RCH-85-07
 NUSPAR RESOURCES LTD
 CHUTE CREEK

HOLE DIAMETER : 15.2
 PROBE # 9030A - 454
 SENSOR #4 CAL STD CPS = 6588
 SENSOR #4 CAL RUN CPS = 6376
 SENSOR #4 CAL BIAS = 42
 DATA V8L2 TRUCK # 7922
 R. BERKLEY APPL. #1030L1

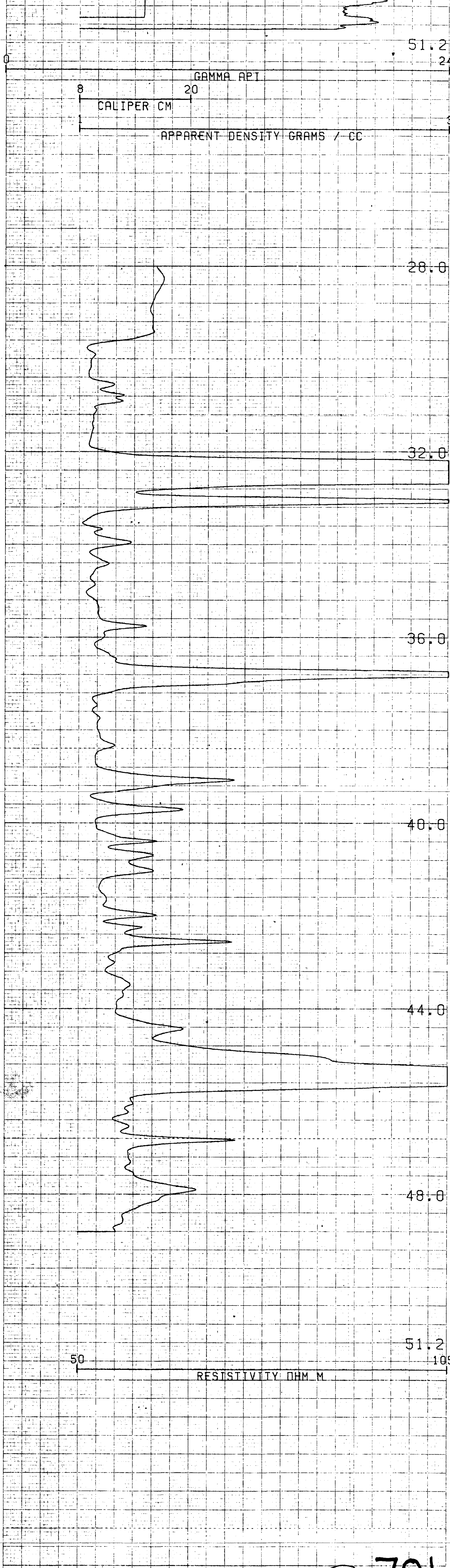

(L18) 701

COMPU-LOG V8L2 PLOT 05-17-85

CC-RCH-85-07
 NUSPAR RESOURCES LTD
 CHUTE CREEK

HOLE DIAMETER : 15.2
 PROBE # 9030A - 454
 SENSOR #4 CAL STD CPS = 6588
 SENSOR #4 CAL RUN CPS = 6376
 SENSOR #4 CAL BIAS = 42
 DATA V8L2 TRUCK # 7922
 R. BERKLEY APPL. #2706L1

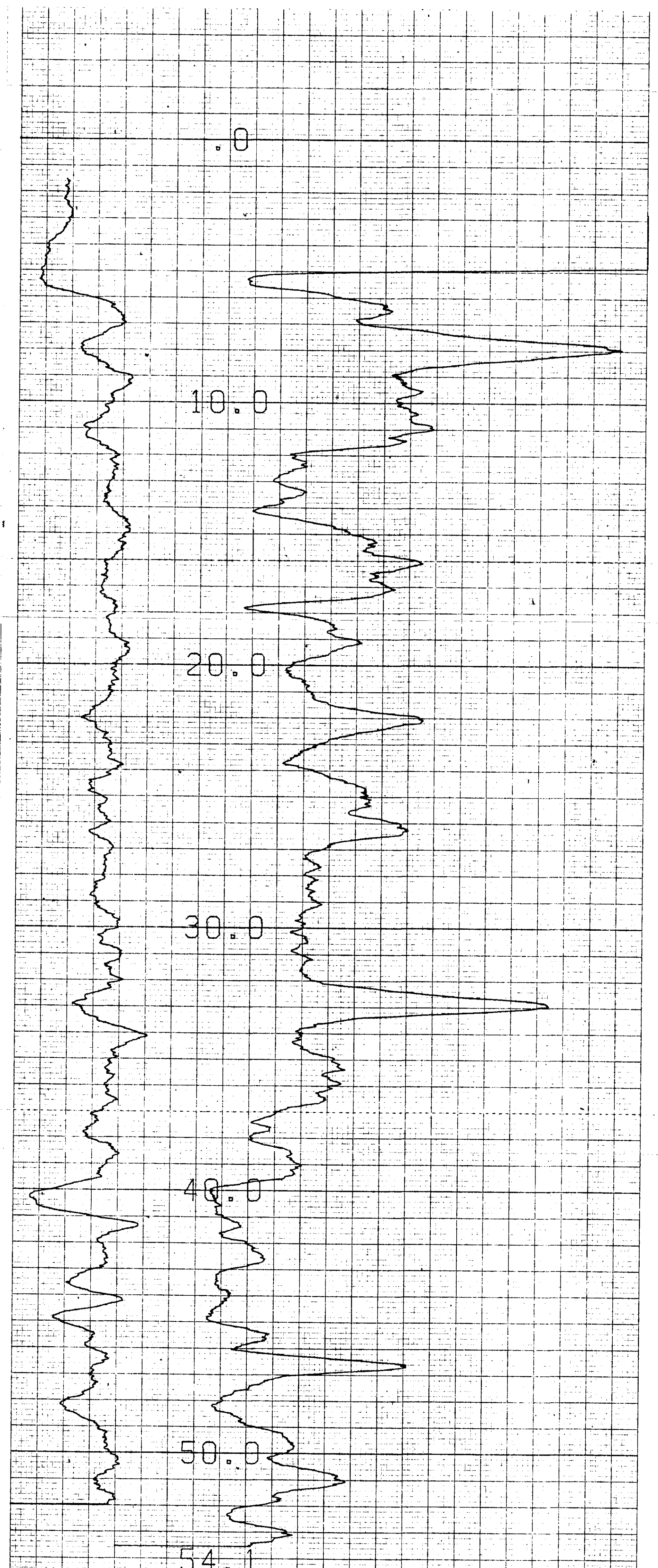

(L19) 701

COMPU-LOG V8L2 PLOT 05-17-85
 CC-RCH-85-08
 NUSPAR RESOURCES LTD
 CHUTE CREEK
 HOLE DIAMETER : 15.2
 PRBDE # 9055A 246
 SENSOR #4 CAL STD CPS = 152
 SENSOR #4 CAL RUN CPS = 163
 SENSOR #4 CAL BIAS = 0
 DATA V8L2 TRUCK # 7922
 R. BERKLEY APPL. #1007L1

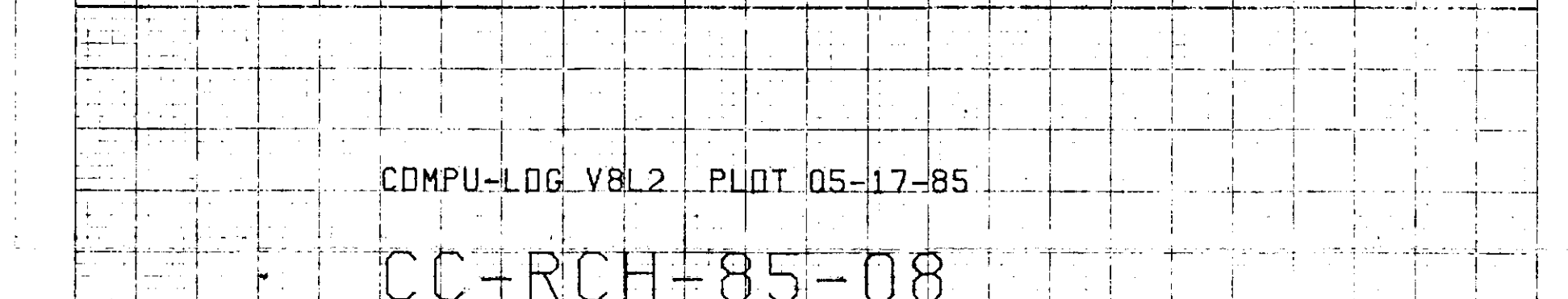
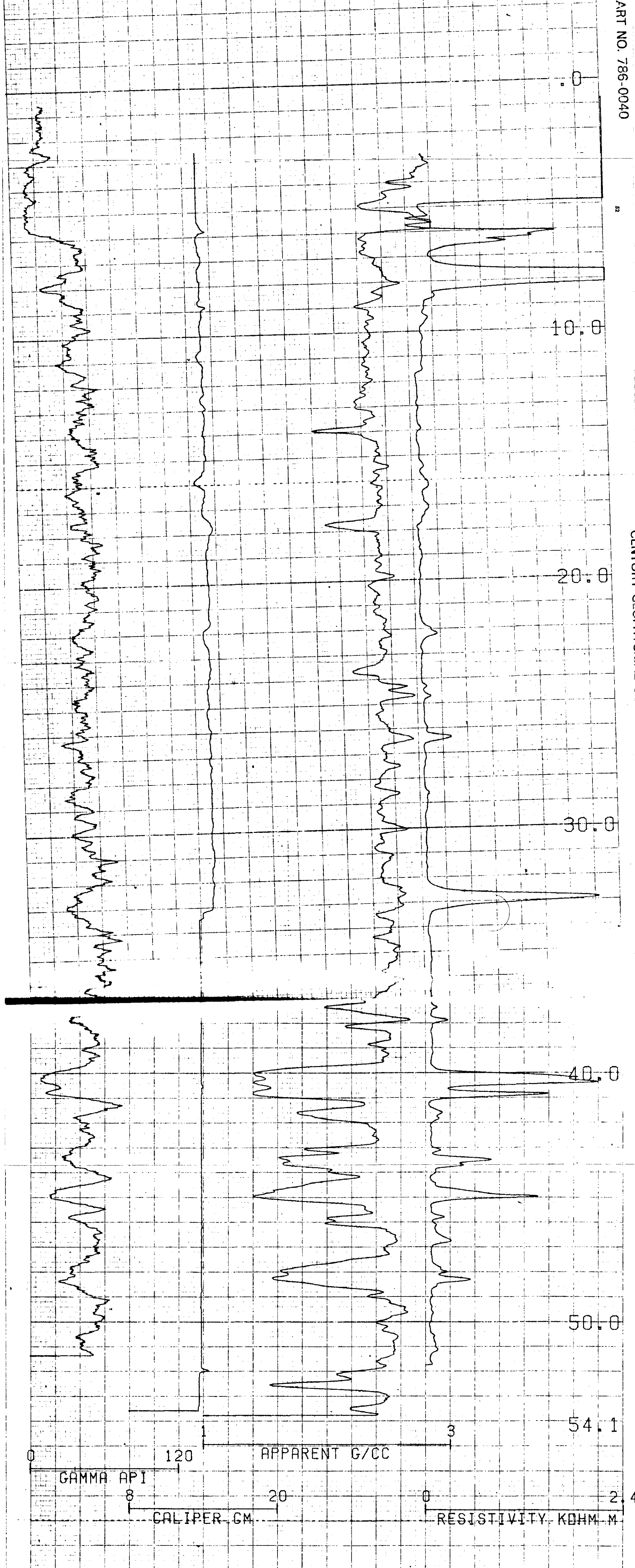

COMPU-LOG V8L2 PLOT 05-17-85
 CC-RCH-85-08
 NUSPAR RESOURCES LTD
 CHUTE CREEK
 HOLE DIAMETER : 15.2
 PROBE # 9030A - 454
 SENSOR #4 CAL STD CPS = 6588
 SENSOR #4 CAL RUN CPS = 6376
 SENSOR #4 CAL BIAS = 42
 DATA V8L2 TRUCK # 7922
 R.BERKLEY APPL.#1030L1

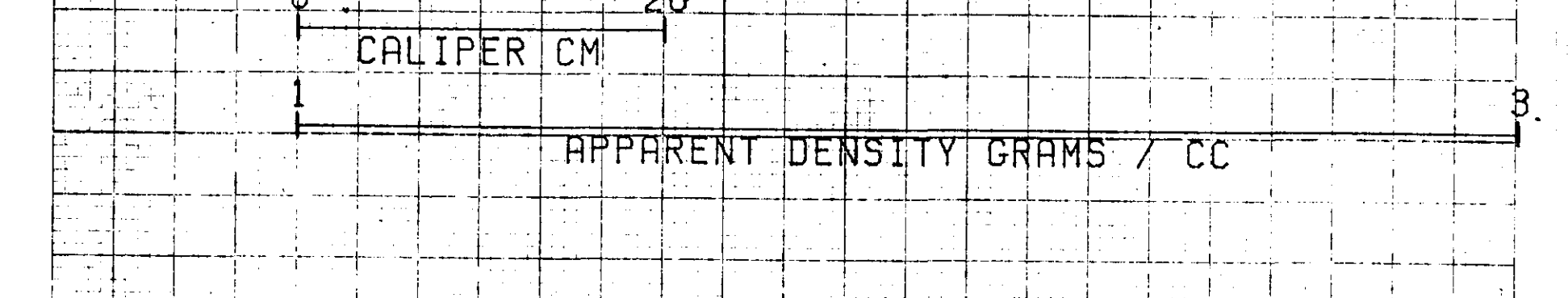
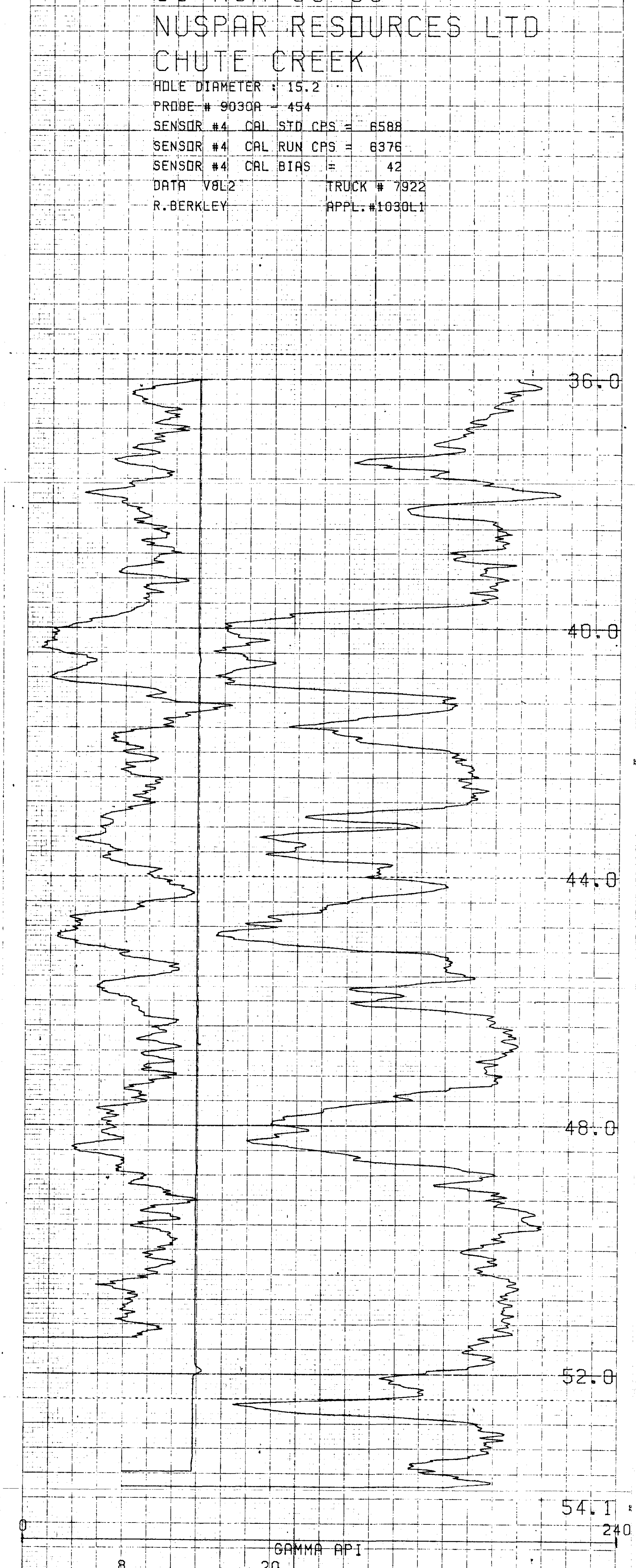

COMPU-LOG V8L2 PLOT 05-17-85
 CC-RCH-85-08
 NUSPAR RESOURCES LTD
 CHUTE CREEK
 HOLE DIAMETER : 15.2
 PROBE # 9030A - 454
 SENSOR #4 CAL STD CPS = 6588
 SENSOR #4 CAL RUN CPS = 6376
 SENSOR #4 CAL BIAS = 42
 DATA V8L2 TRUCK # 7922
 R.BERKLEY APPL.#2706L1

(L20) 701

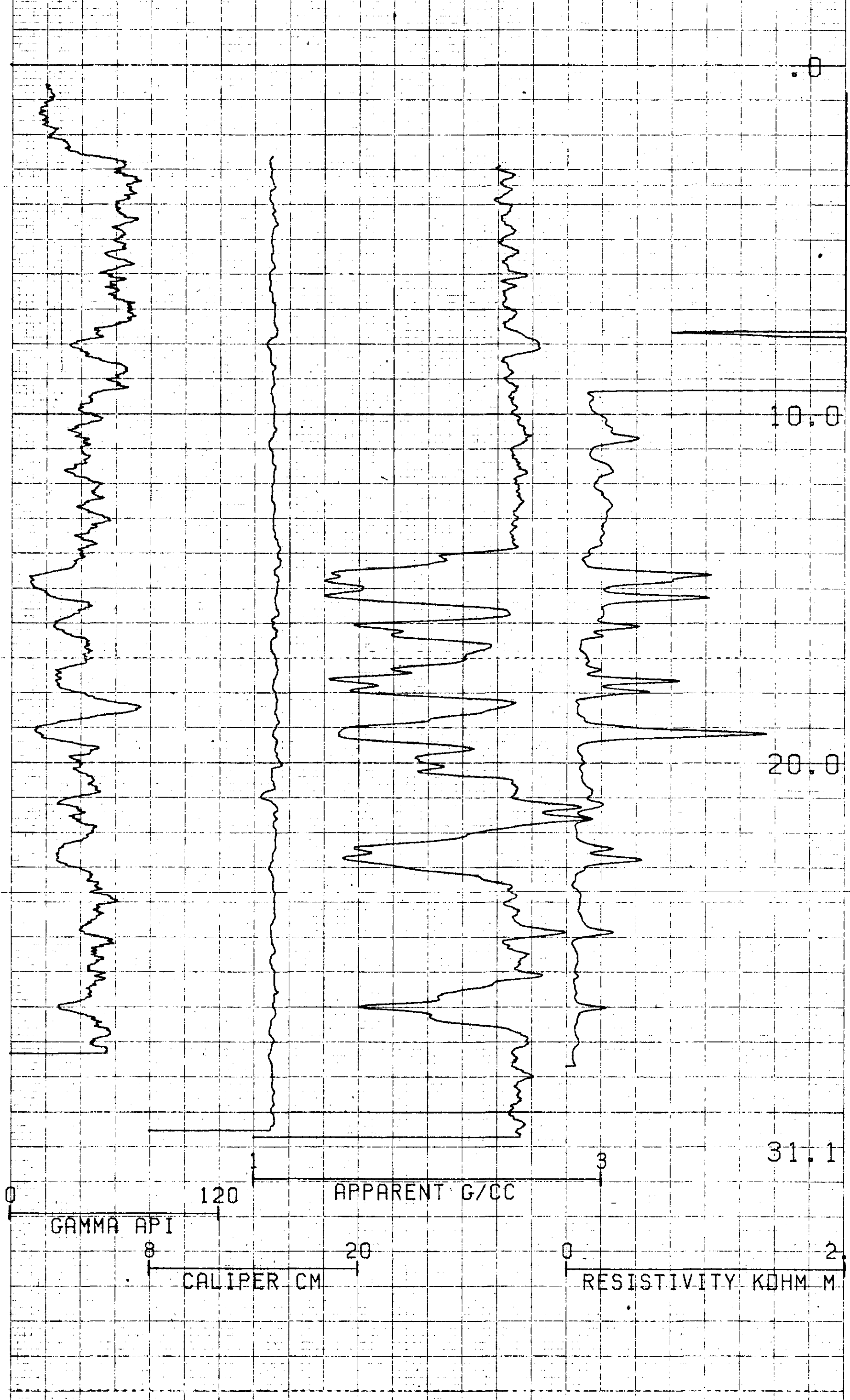

COMPU-LOG V8L2 PLOT 05-17-85
 CC-RDH-85-09
 NUSPAR RESOURCES LTD
 CHUTE CREEK
 HOLE DIAMETER : 15.2
 PROBE # 9030A - 454
 SENSOR #4 CAL STD CPS = 6588
 SENSOR #4 CAL RUN CPS = 6376
 SENSOR #4 CAL BIAS = 42
 DATA V8L2*P TRUCK # 7922
 R. BERKLEY APPL.#1030L1

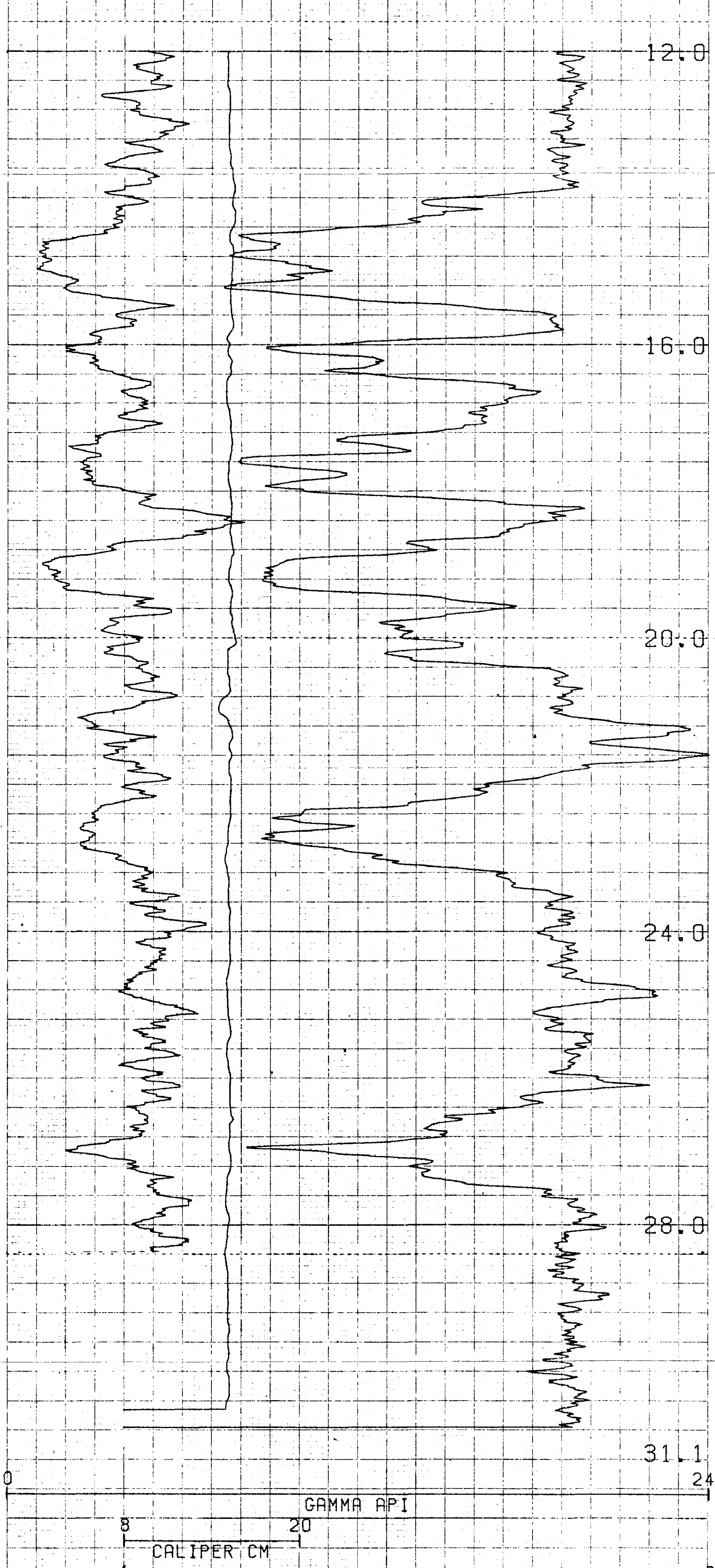

(L21) 701

COMPU-LOG V8L2 PLOT 05-17-85
 CC-RDH-85-09
 NUSPAR RESOURCES LTD
 CHUTE CREEK
 HOLE DIAMETER : 15.2
 PROBE # 9030A - 454
 SENSOR #4 CAL STD CPS = 6588
 SENSOR #4 CAL RUN CPS = 6376
 SENSOR #4 CAL BIAS = 42
 DATA V8L2*P TRUCK # 7922
 R. BERKLEY APPL.#2706L1

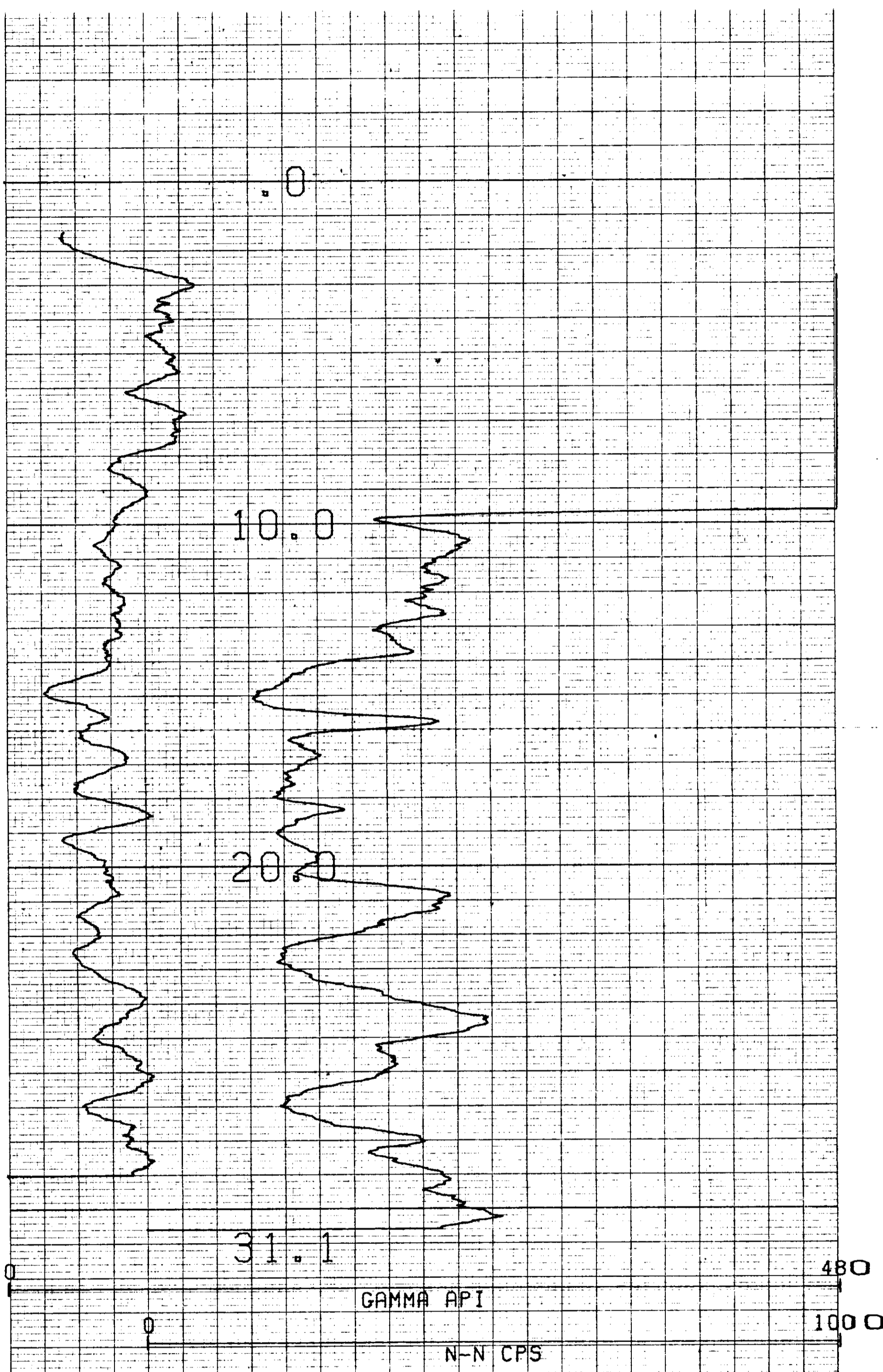

(122) 701

COMPU-LOG V8L2 PLOT 05-17-85

CC-RDH-85-09
 NUSPAR RESOURCES LTD
 CHUTE CREEK

HOLE DIAMETER : 15.2
 PROBE # 9055A - 246
 SENSOR #4 CAL STD CPS = 152
 SENSOR #4 CAL RUN CPS = 163
 SENSOR #4 CAL BIAS = 0
 DATA V8L2*#A TRUCK # 7922
 R. BERKLEY APPL. #1007L1

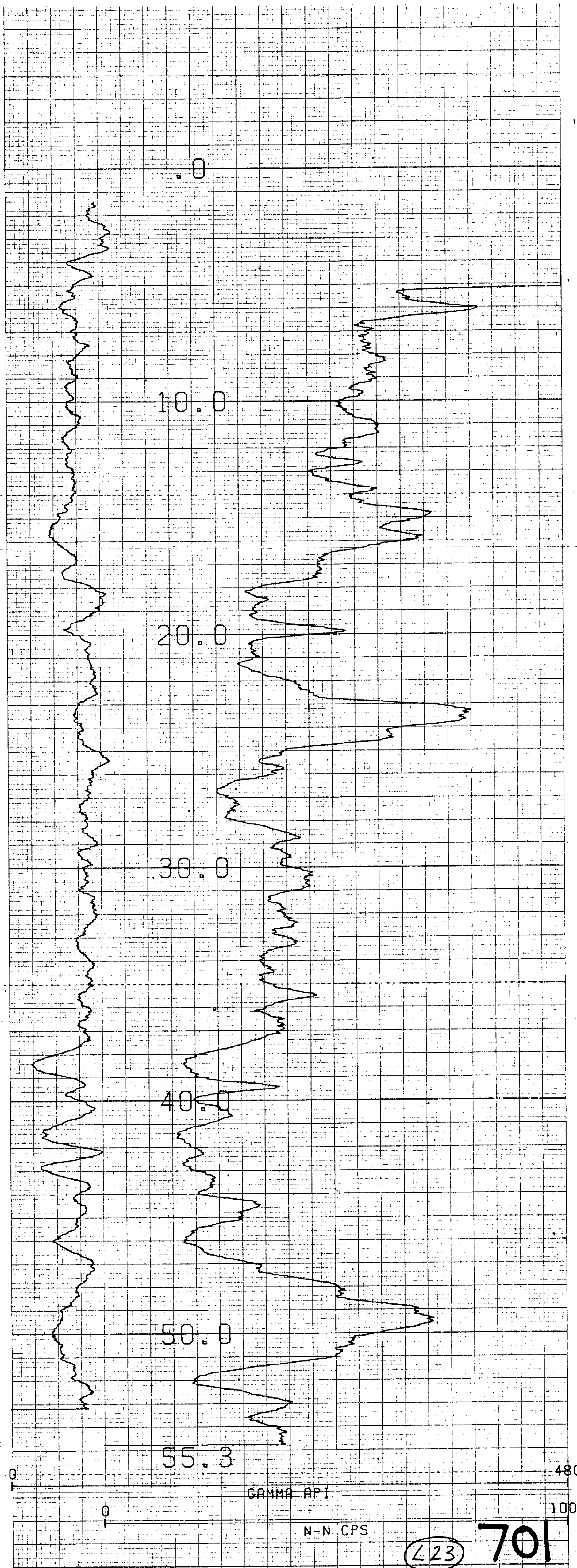

COMPU-LOG VBL2 PLOT 05-17-85

CC-RDH-85-10
 NUSPAR RESOURCES LTD
 CHUTE CREEK

HOLE DIAMETER : 15.2
 PROBE # 9055A - 246
 SENSOR #4 CAL STD CPS = 152
 SENSOR #4 CAL RUN CPS = 163
 SENSOR #4 CAL BIAS = 0
 DATA VBL2*
 R. BERKLEY

TRUCK # 7922
 APPL. #1007L1

(L23) 701



COMPU-LOG V8L2 PLOT 05-17-85
 CC-RDH-85-10
 NUSPAR RESOURCES LTD
 CHUTE CREEK
 HOLE DIAMETER : 15.2
 PROBE # 9030A - 454
 SENSOR #4 CAL STD CPS = 6588
 SENSOR #4 CAL RUN CPS = 6376
 SENSOR #4 CAL BIAS = 42
 DATA V8L2*H TRUCK # 7922
 R. BERKLEY APPL.#1030L1

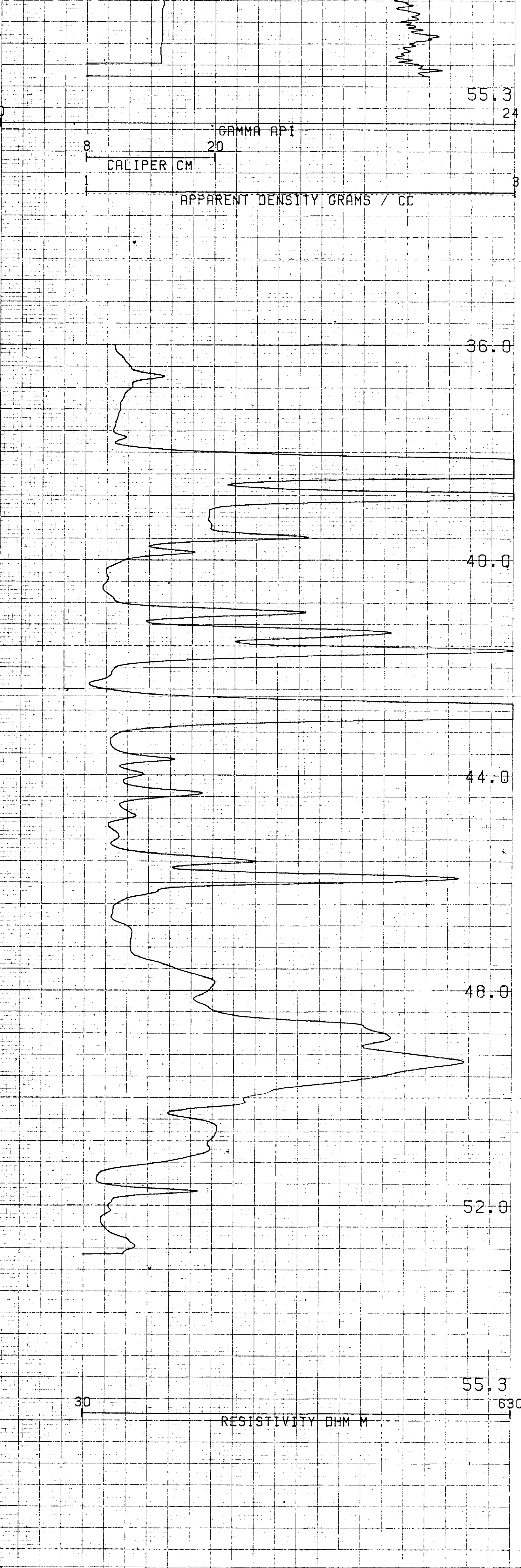

(229) 701

COMPU-LOG V8L2 PLOT 05-17-85
 CC-RDH-85-10
 NUSPAR RESOURCES LTD
 CHUTE CREEK
 HOLE DIAMETER : 15.2
 PROBE # 9030A - 454
 SENSOR #4 CAL STD CPS = 6588
 SENSOR #4 CAL RUN CPS = 6376
 SENSOR #4 CAL BIAS = 42
 DATA V8L2*H TRUCK # 7922
 R. BERKLEY APPL.#2706L1

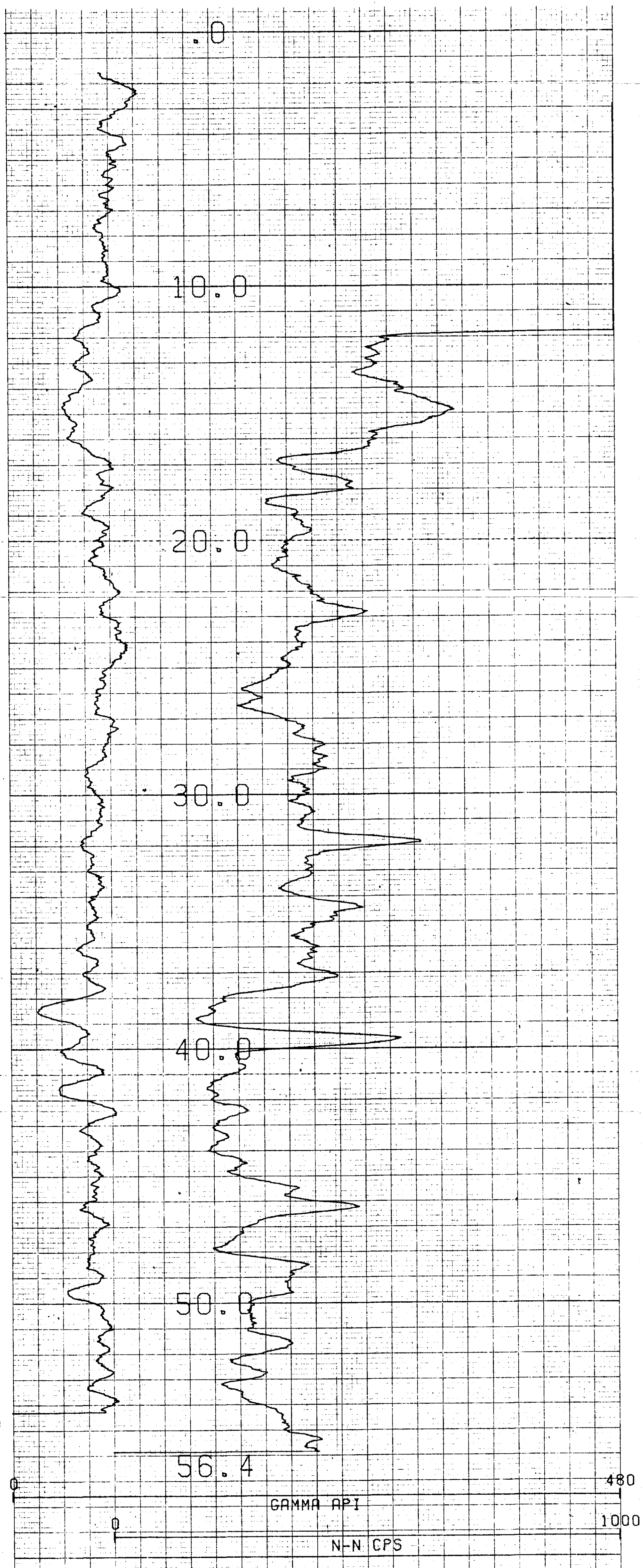

(L25) 701

COMPU-LOG V8L2 PLOT 05-17-85
 CC-RDH-85-11
 NUSPAR RESOURCES LTD
 CHUTE CREEK
 HOLE DIAMETER : 15.2
 PROBE # 9055A - 246
 SENSOR #4 CAL STD CPS = 152
 SENSOR #4 CAL RUN CPS = 163
 SENSOR #4 CAL BIAS = 0
 DATA V8L2* A TRUCK # 7922
 R. BERKLEY APPL. #1007L1



COMPU-LOG V8L2 PLOT 05-17-85
 CC-RDH-85-11
 NUSPAR RESOURCES LTD
 CHUTE CREEK

HOLE DIAMETER : 15.2
 PROBE # 9030A - 454
 SENSOR #4 CAL STD CPS = 6588
 SENSOR #4 CAL RUN CPS = 6376
 SENSOR #4 CAL BIAS = 42
 DATA V8L2WA TRUCK # 7922
 R. BERKLEY APPL. #1090L1

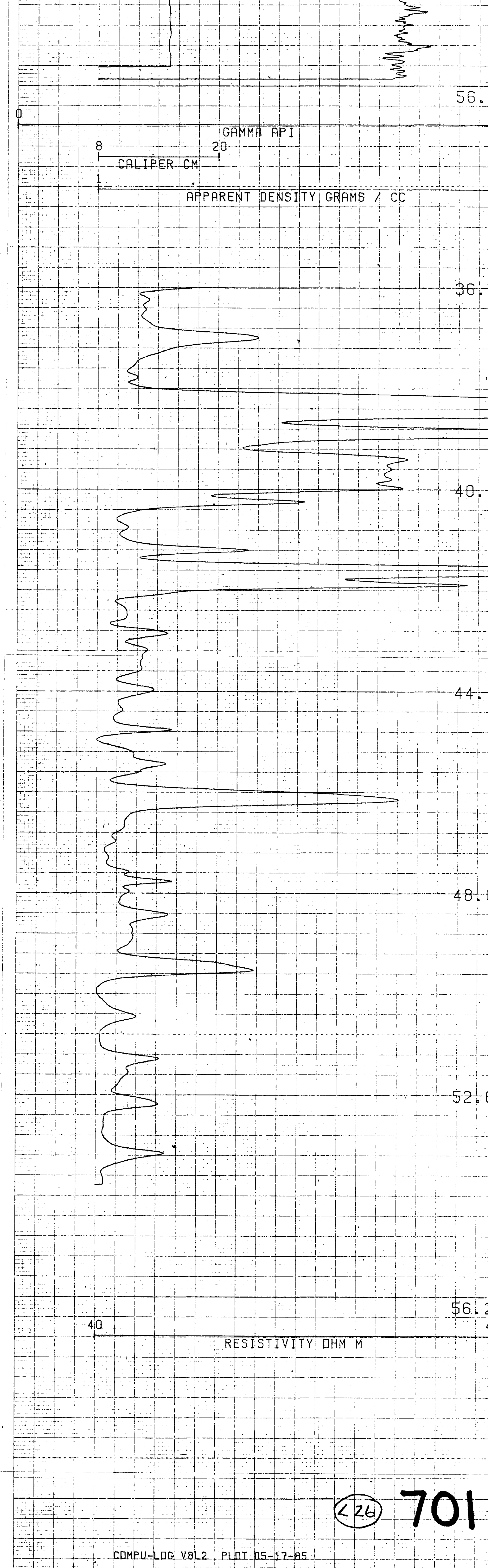

②26 701

COMPU-LOG V8L2 PLOT 05-17-85
 CC-RDH-85-11
 NUSPAR RESOURCES LTD
 CHUTE CREEK

HOLE DIAMETER : 15.2
 PROBE # 9030A - 454
 SENSOR #4 CAL STD CPS = 6588
 SENSOR #4 CAL RUN CPS = 6376
 SENSOR #4 CAL BIAS = 42
 DATA V8L2WA TRUCK # 7922
 R. BERKLEY APPL. #2706L1

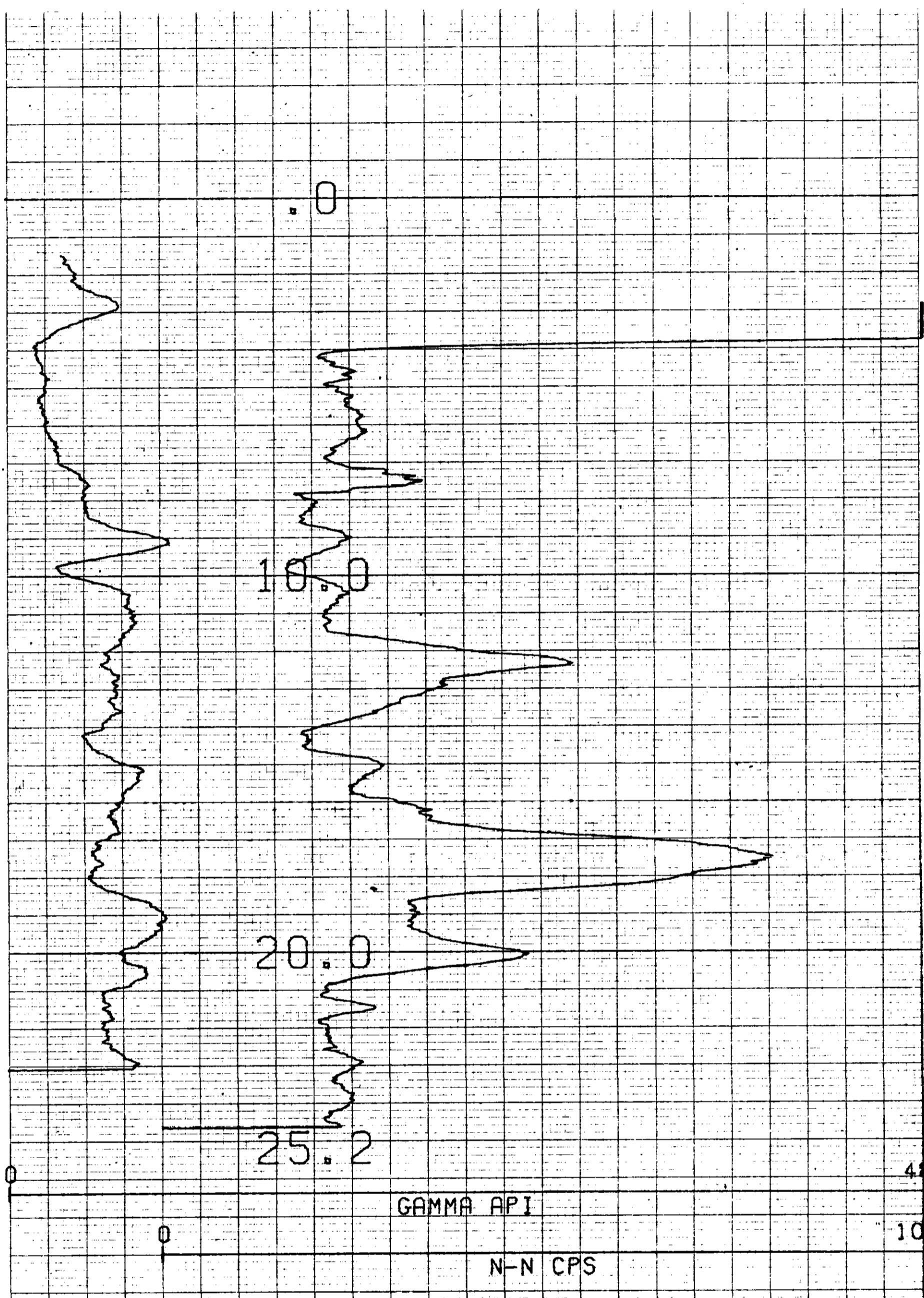

(L27) 701

COMPU-LOG V8L2 PLOT 05-17-85

CC-RCH-85-12
 NUSPAR RESOURCES LTD
 CHUTE CREEK

HOLE DIAMETER : 15.2
 PROBE # 9055A - 248
 SENSOR #4 CAL STD CPS = 152
 SENSOR #4 CAL RUN CPS = 163
 SENSOR #4 CAL BIAS = 0
 DATA V8L2#A TRUCK # 7922
 R. BERKLEY APPL. #1007L1

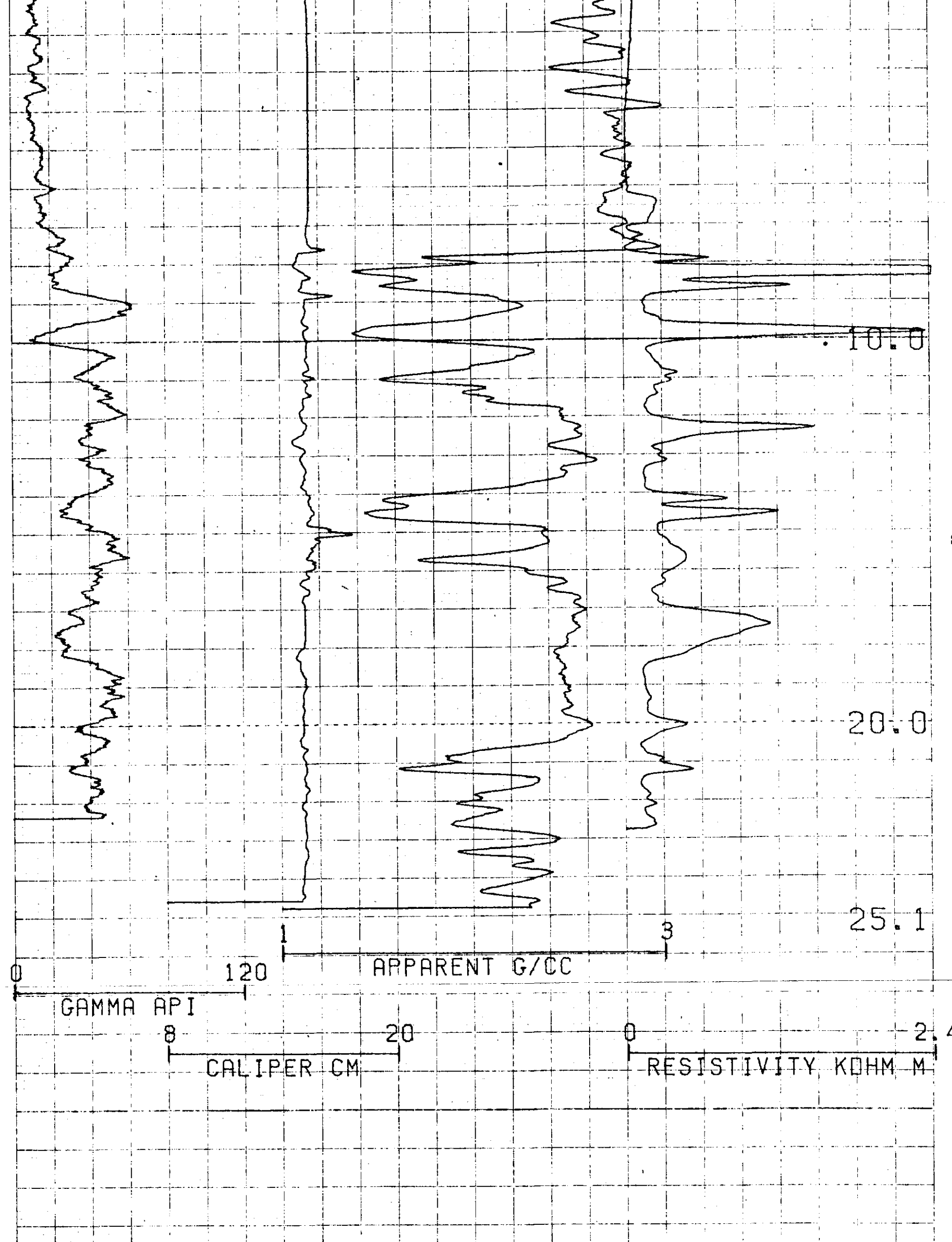

COMPU-LOG V8L2 PLOT 05-23-85

CC-RCH-85-12
 NUSPAR RESOURCES LTD
 CHUTE CREEK

HOLE DIAMETER : 15.2
 PROBE # 9030A - 454
 SENSOR #4 CAL STD CPS = 6588
 SENSOR #4 CAL RUN CPS = 6376
 SENSOR #4 CAL BIAS = 42
 DATA V8L2*8A TRUCK # 7922
 R.BERKLEY APPL.#1030L1

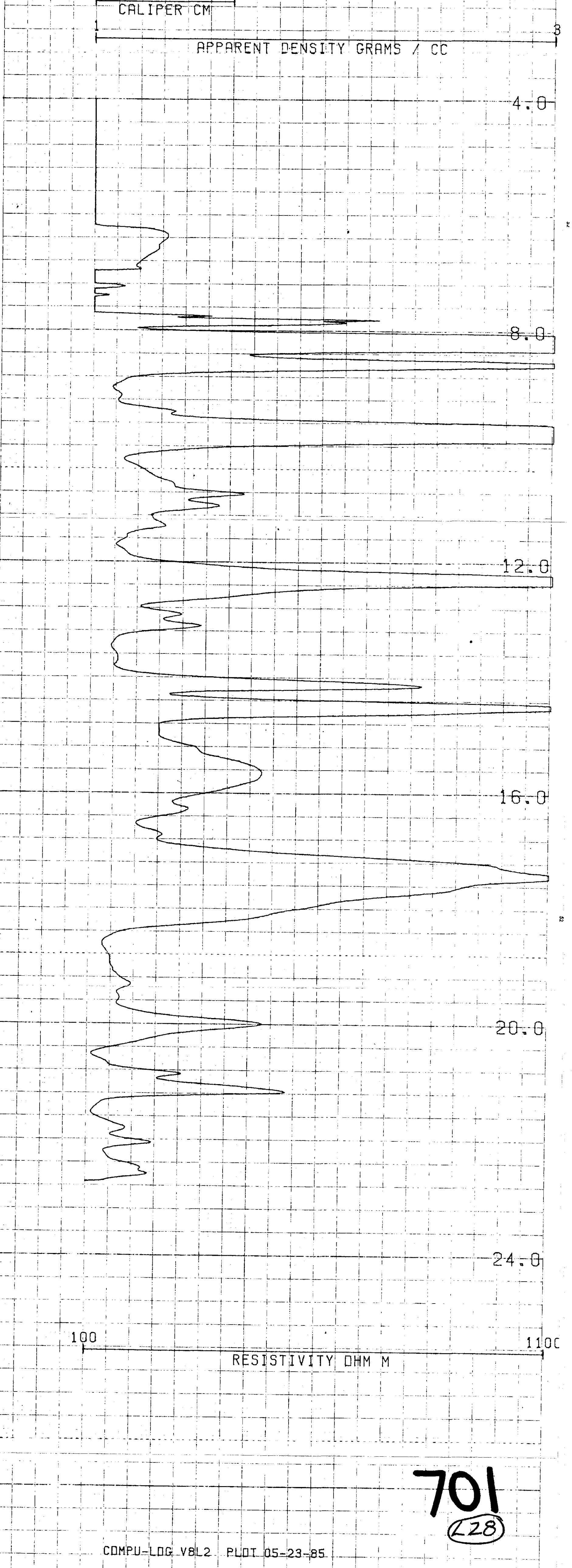
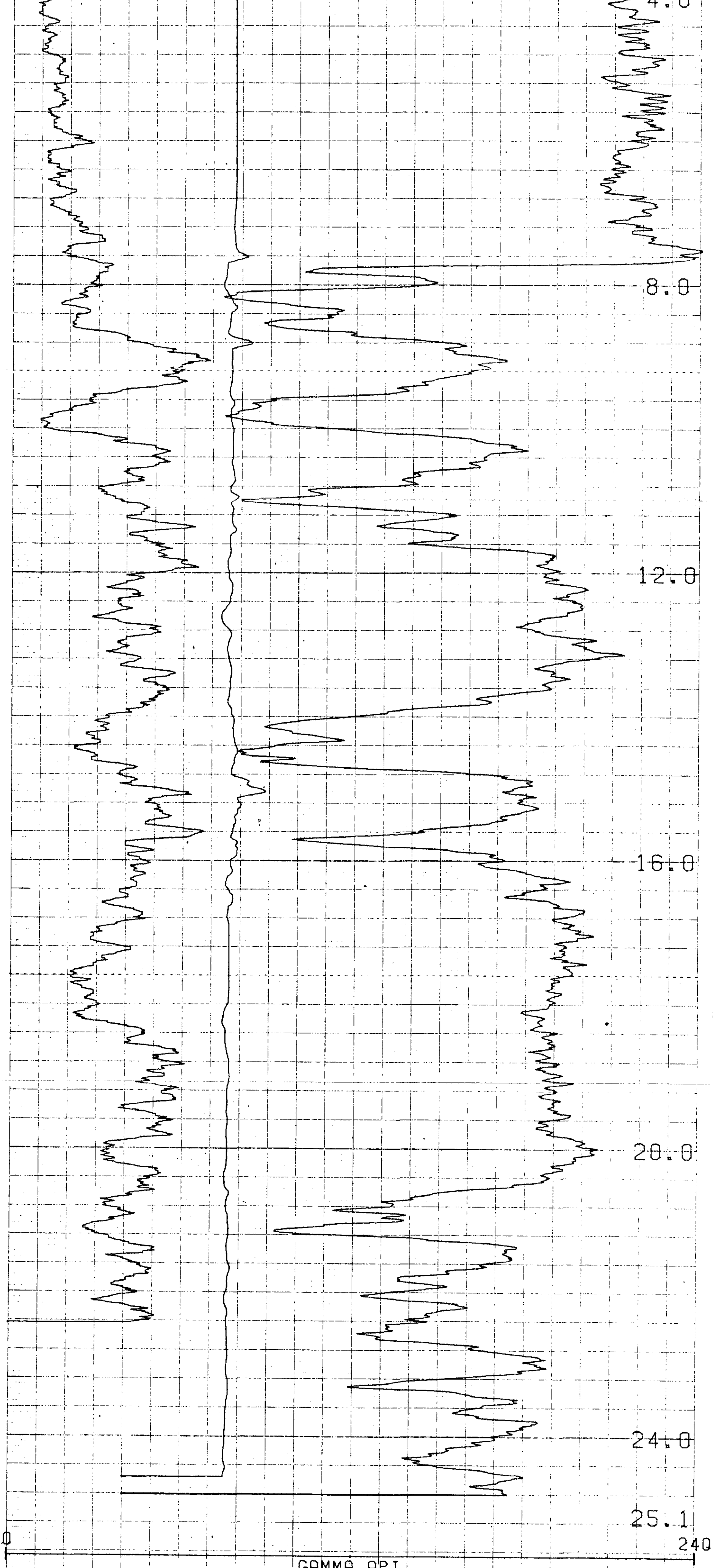

701
 (228)

COMPU-LOG V8L2 PLOT 05-23-85

CC-RCH-85-12
 NUSPAR RESOURCES LTD
 CHUTE CREEK

HOLE DIAMETER : 15.2
 PROBE # 9030A - 454
 SENSOR #4 CAL STD CPS = 6588
 SENSOR #4 CAL RUN CPS = 6376
 SENSOR #4 CAL BIAS = 42
 DATA V8L2*8A TRUCK # 7922
 R.BERKLEY APPL.#2706L1

SERIAL NO. 700-0040

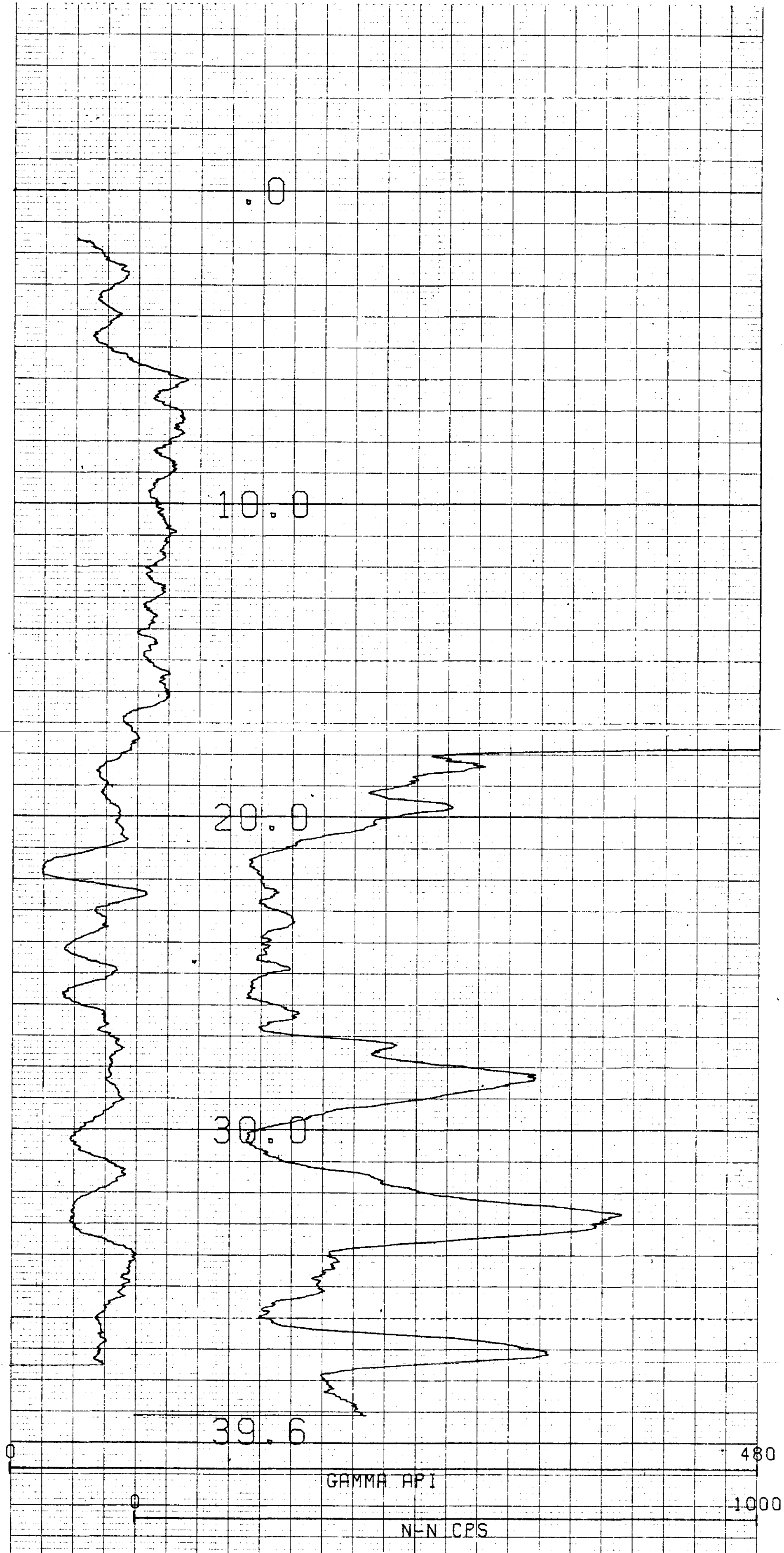

701
(29)

COMPU-LOG V8L2 PLOT 05-21-85

CC-RDH-85-13
NUSPAR RESOURCES LTD
CHUTE CREEK

HOLE DIAMETER : 15.2
PROBE # 9055A - 246
SENSOR #4 CAL STD CPS = 152
SENSOR #4 CAL RUN CPS = 163
SENSOR #4 CAL BIAS = 0
DATA V8L2*
R. BERKLEY

TRUCK # 7922
APPL. #1007L1

315

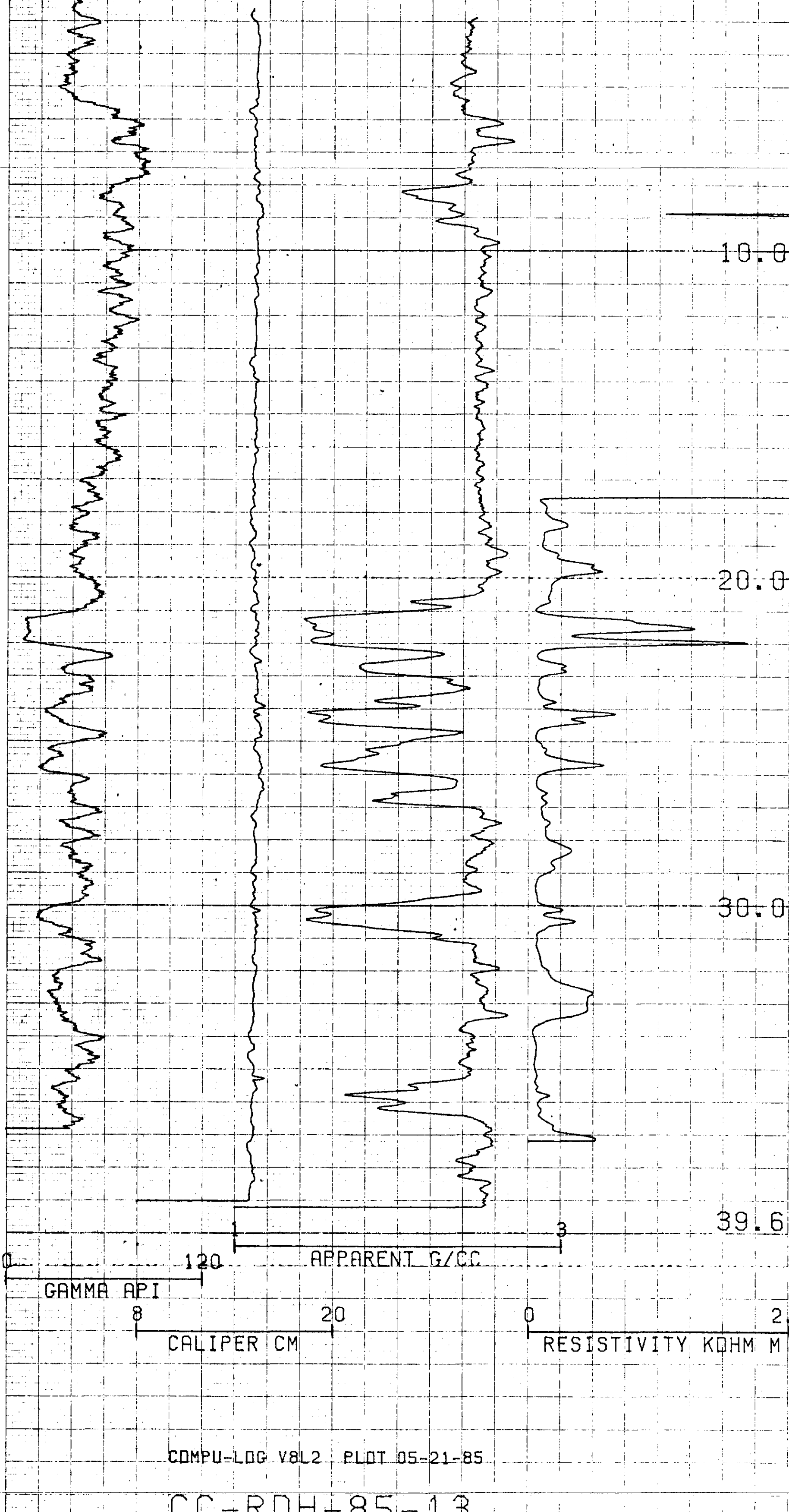

COMPU-LOG V8L2 PLOT 05-21-85

CC-RDH-85-13
 NUSPAR RESOURCES LTD
 CHUTE CREEK

HOLE DIAMETER = 15.2
 PROBE # 9030A - 454
 SENSOR #4 CAL STD CPS = 6588
 SENSOR #4 CAL RUN CPS = 6376
 SENSOR #4 CAL BIAS = 42
 DATA V8L2*RA TRUCK # 7922
 R. BERKLEY APPL. #1030L1

313

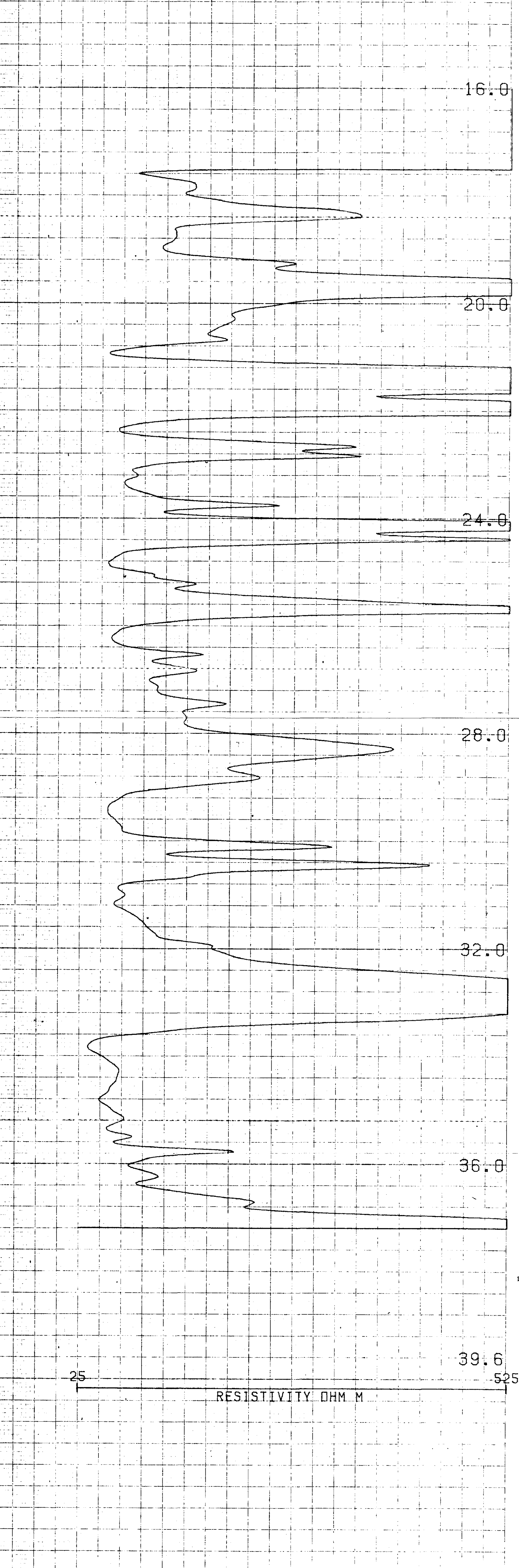
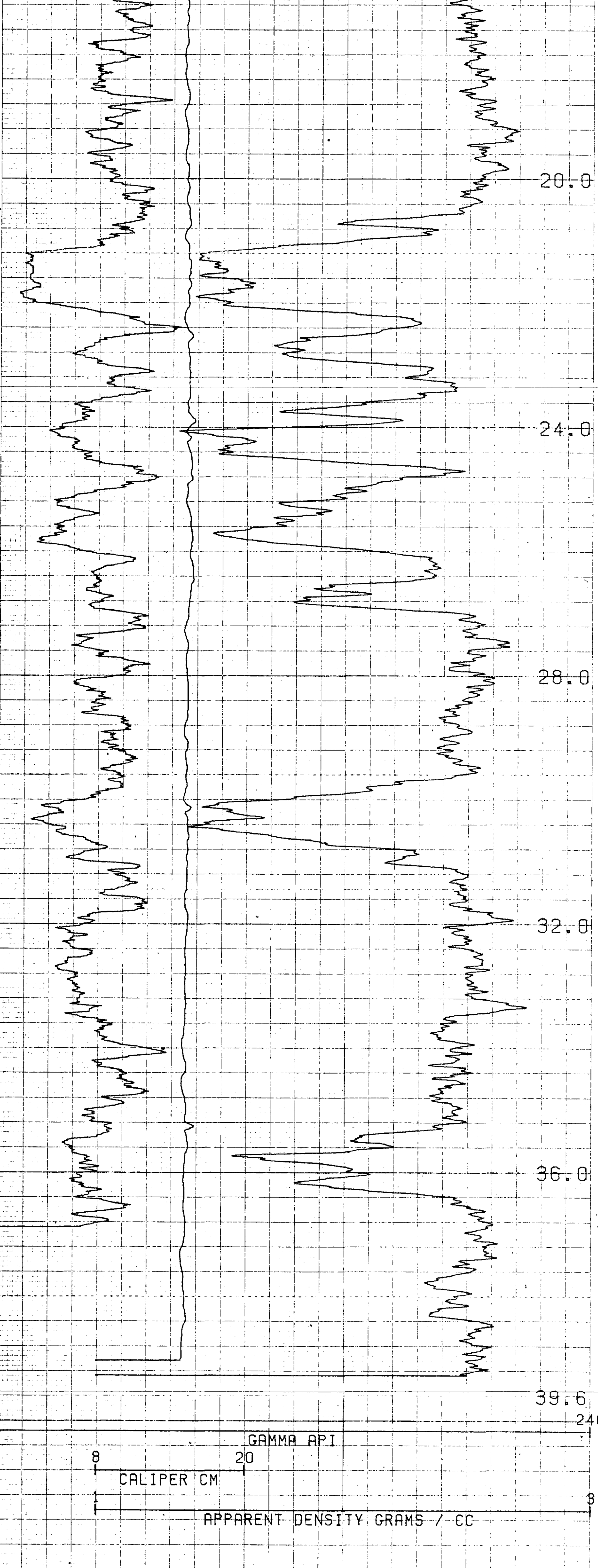

701
 (L30)

COMPU-LOG V8L2 PLOT 05-21-85

CC-RDH-85-13
 NUSPAR RESOURCES LTD
 CHUTE CREEK

HOLE DIAMETER = 15.2
 PROBE # 9030A - 454
 SENSOR #4 CAL STD CPS = 6588
 SENSOR #4 CAL RUN CPS = 6376
 SENSOR #4 CAL BIAS = 42
 DATA V8L2*RA TRUCK # 7922
 R. BERKLEY APPL. #2706L1

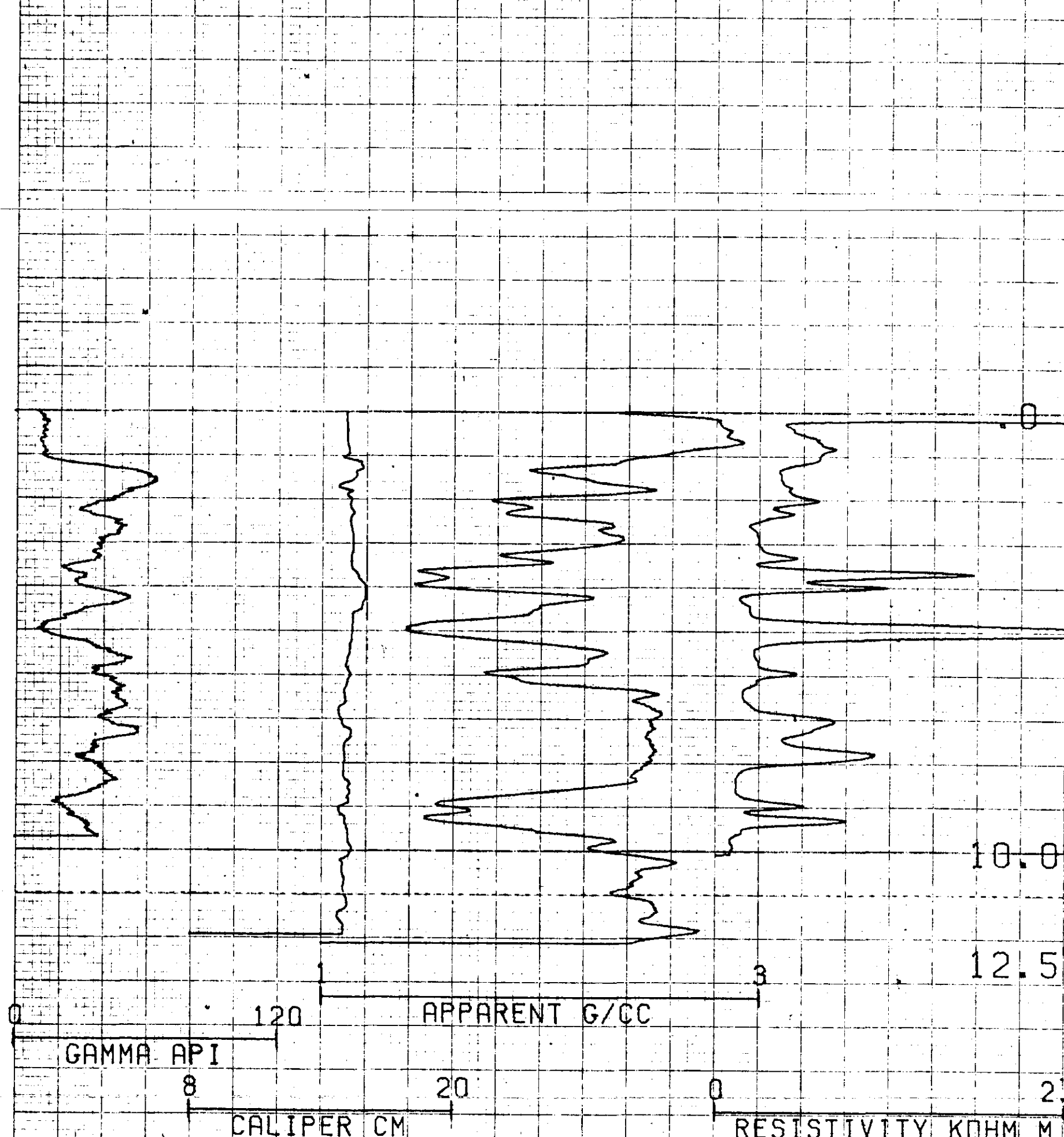

CDMPU-LOG V8L2 PLOT 05-23-85
 CC-RDH-85-14
 NUSPAR RESOURCES LTD
 CHUTE CREEK
 HOLE DIAMETER : 15.2
 PROBE # 9030A - 454
 SENSOR #4 CAL STD CPS = 6588
 SENSOR #4 CAL RUN CPS = 6376
 SENSOR #4 CAL BIAS = 42
 DATA V8L2*RA TRUCK # 7922
 R. BERKLEY APPL.#1030L1

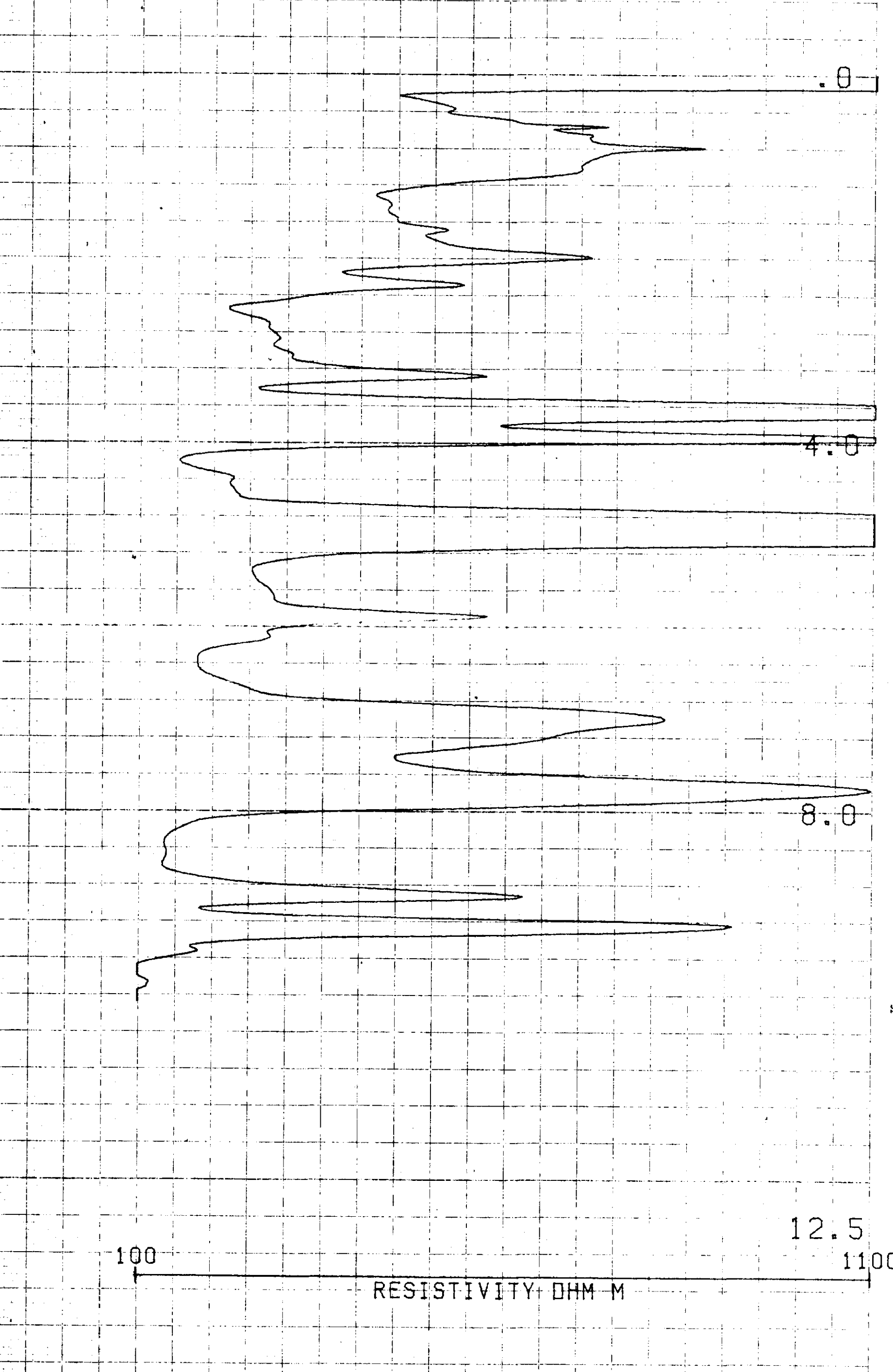
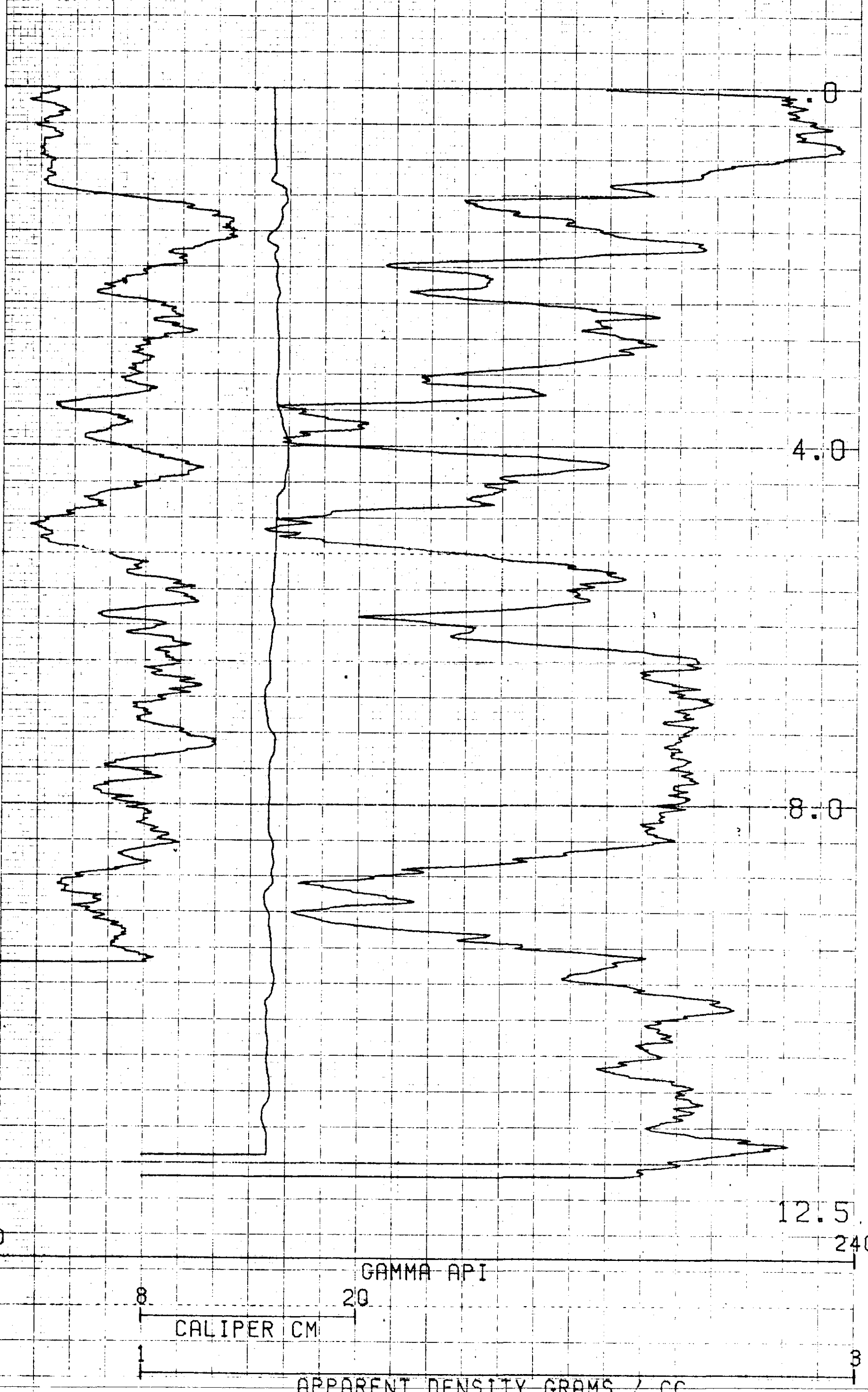

701
 (L3)

CDMPU-LOG V8L2 PLOT 05-23-85
 CC-RDH-85-14
 NUSPAR RESOURCES LTD
 CHUTE CREEK
 HOLE DIAMETER : 15.2
 PROBE # 9030A - 454
 SENSOR #4 CAL STD CPS = 6588
 SENSOR #4 CAL RUN CPS = 6376
 SENSOR #4 CAL BIAS = 42
 DATA V8L2*RA TRUCK # 7922
 R. BERKLEY APPL.#2706L1

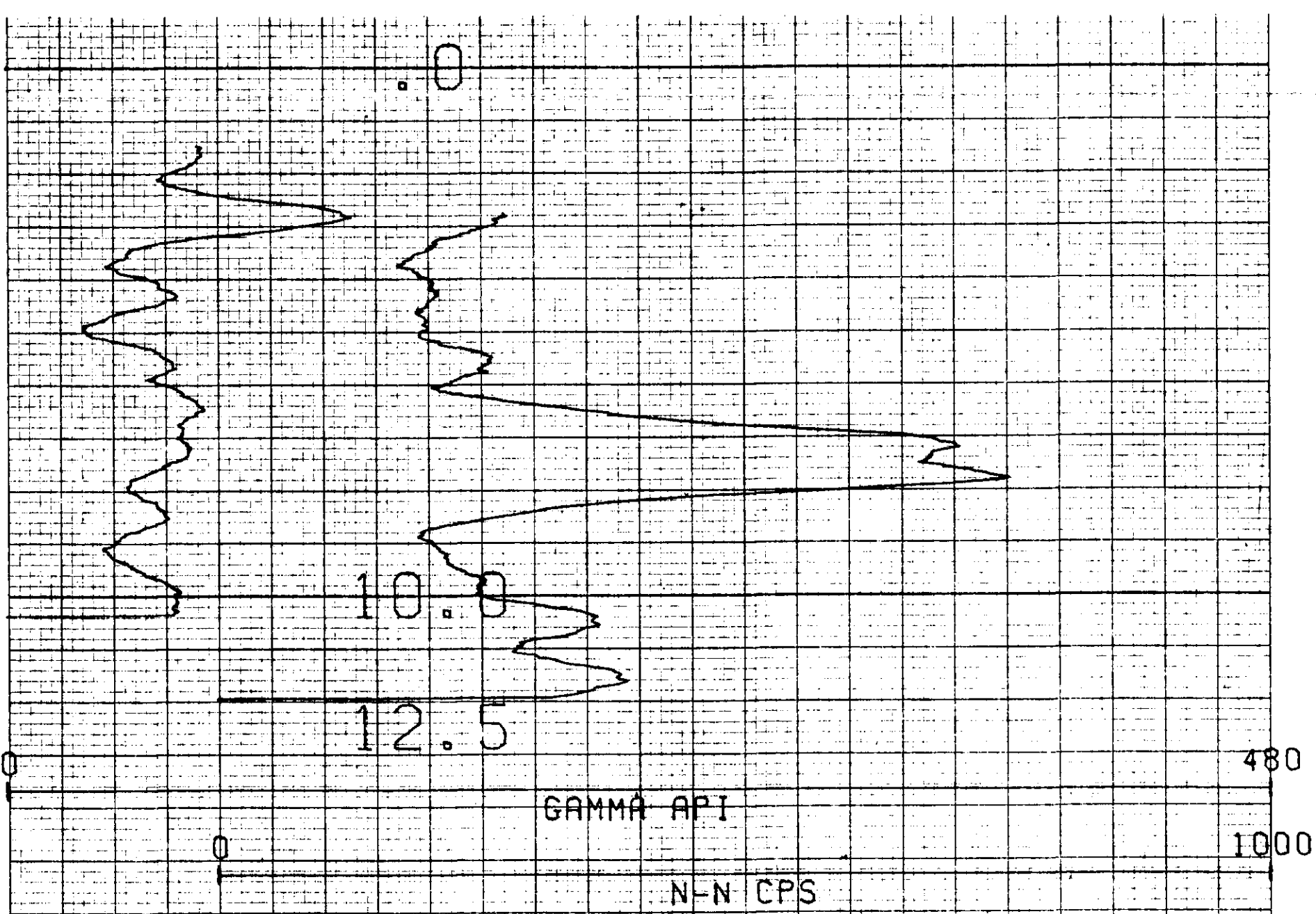

COMPU-LOG V8L2 PLOT 05-22-85

701
 (L32)

CC-RDH-85-14
 NUSPAR RESOURCES LTD
 CHUTE CREEK

HOLE DIAMETER : 15.2
 PROBE # 9055A - 246
 SENSOR #4 CAL STD CPS = 152
 SENSOR #4 CAL RUN CPS = 163
 SENSOR #4 CAL BIAS = 0
 DATA V8L2*A TRUCK # 7922
 R. BERKLEY APPL. #1007L1

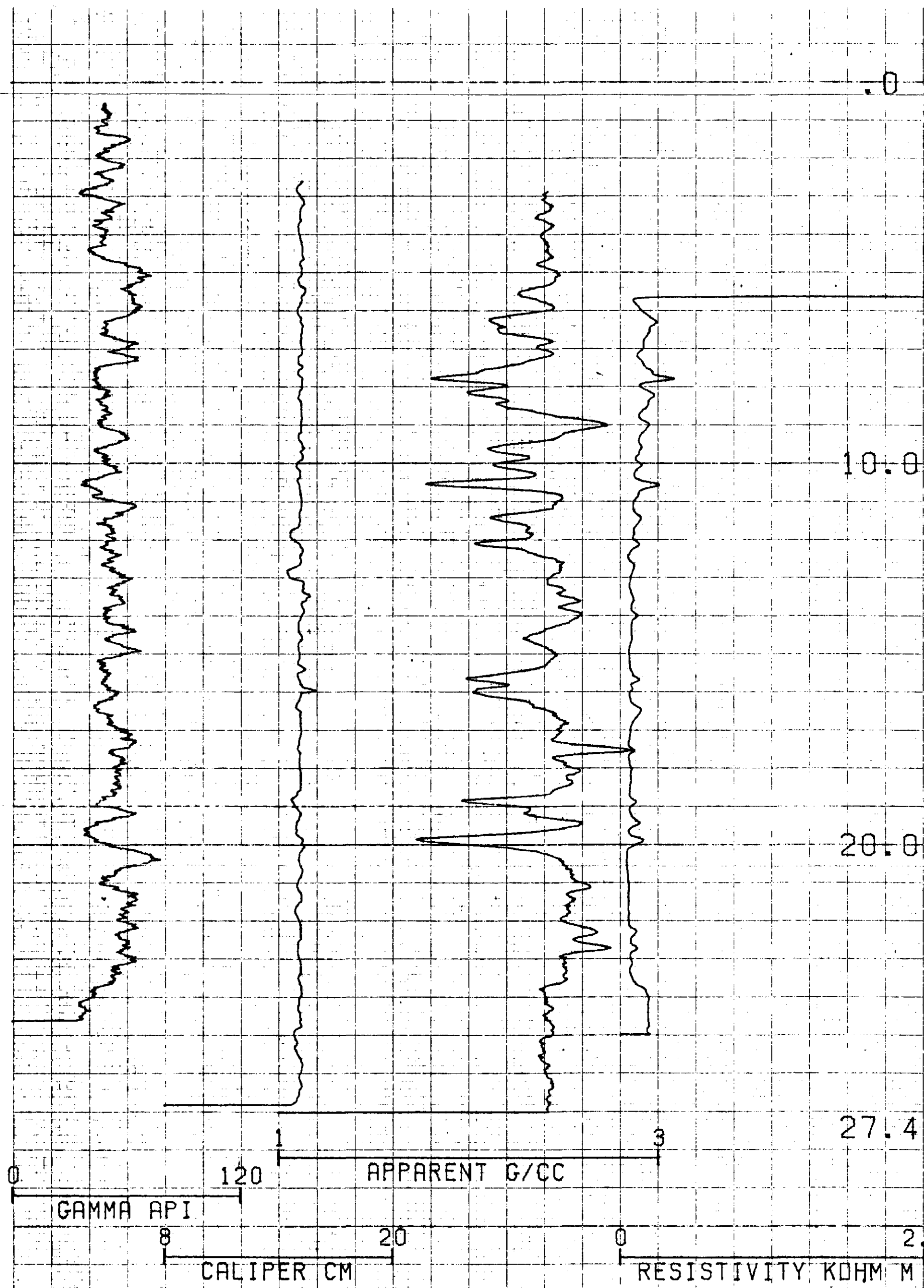

701
 (L33)

COMPU-LOG V8L2 PLOT 05-21-85
 CC-RCH-85-15
 NUSPAR RESOURCES LTD
 CHUTE CREEK
 HOLE DIAMETER : 19.2
 PROBE # 9090A - 454
 SENSOR #4 CAL STD CFS = 6588
 SENSOR #4 CAL RUN CFS = 6376
 SENSOR #4 CAL BIAS = 42
 DATA V8L2*#A TRUCK # 7922
 R. BERKLEY APPL. #1030L1

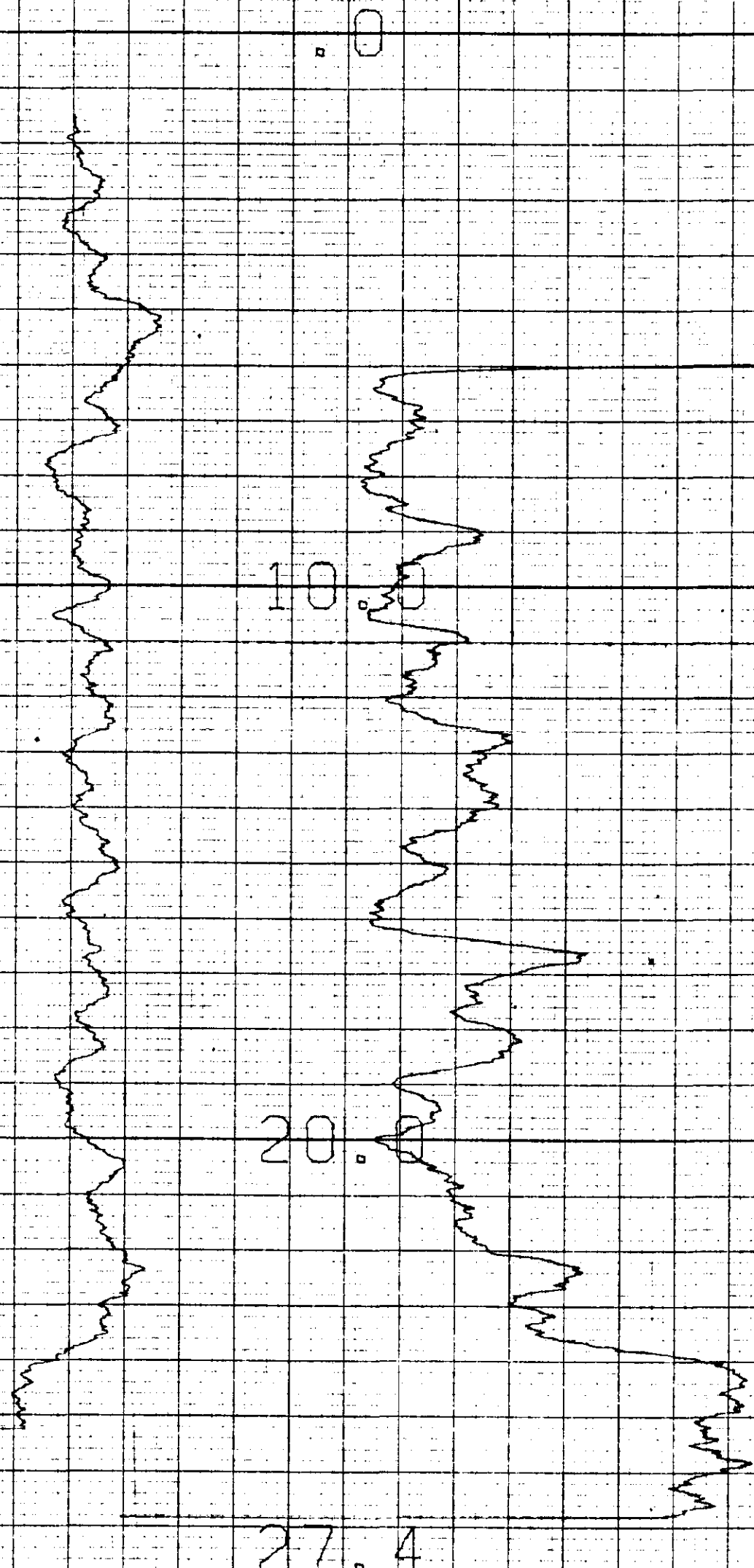

701
 (234)

COMPU-LOG V8L2 PLOT 05-21-85

CC-RCH-85-15
 NUSPAR RESOURCES LTD
 CHUTE CREEK

HOLE DIAMETER : 15.2
 PROBE # 9055A - 246
 SENSOR #4 CAL STD CPS = 152
 SENSOR #4 CAL RUN CPS = 163
 SENSOR #4 CAL BIAS = 0
 DATA V8L2*A TRUCK # 7922
 R. BERKLEY APP. #1007L1

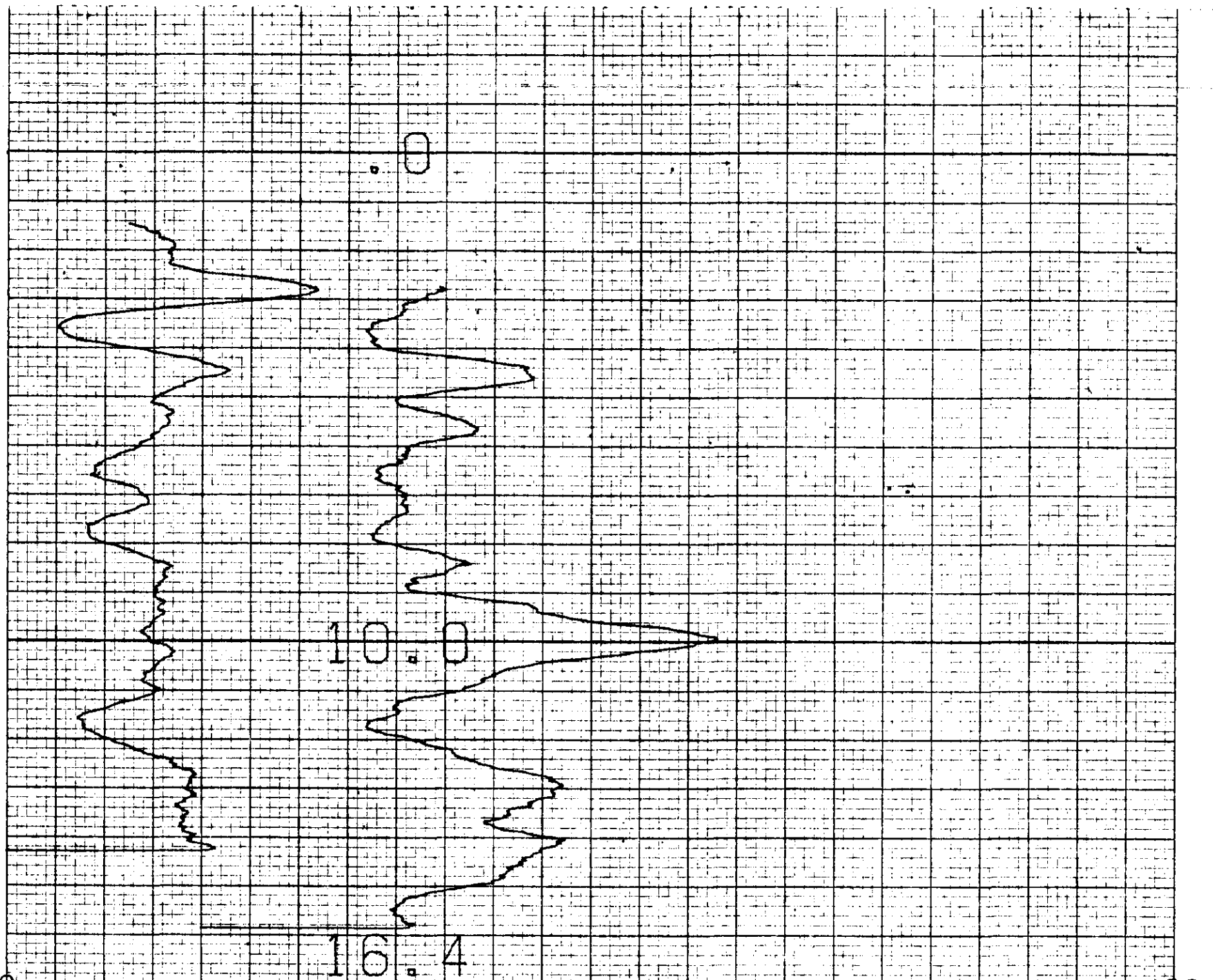

GAMMA API

N-N CPS

701
 (35)

COMPU-LOG V8L2 PLOT 05-21-85

CC-RCH-85-16
 NUSPAR RESOURCES LTD
 CHUTE CREEK

HOLE DIAMETER : 15.2
 PROBE # 9055A = 246
 SENSOR #4 CAL STD CPS = 152
 SENSOR #4 CAL RUN CPS = 163
 SENSOR #4 CAL BIAS = 0
 DATA V8L2WA TRUCK # 7922
 R. BERKLEY APPL. #1007L1

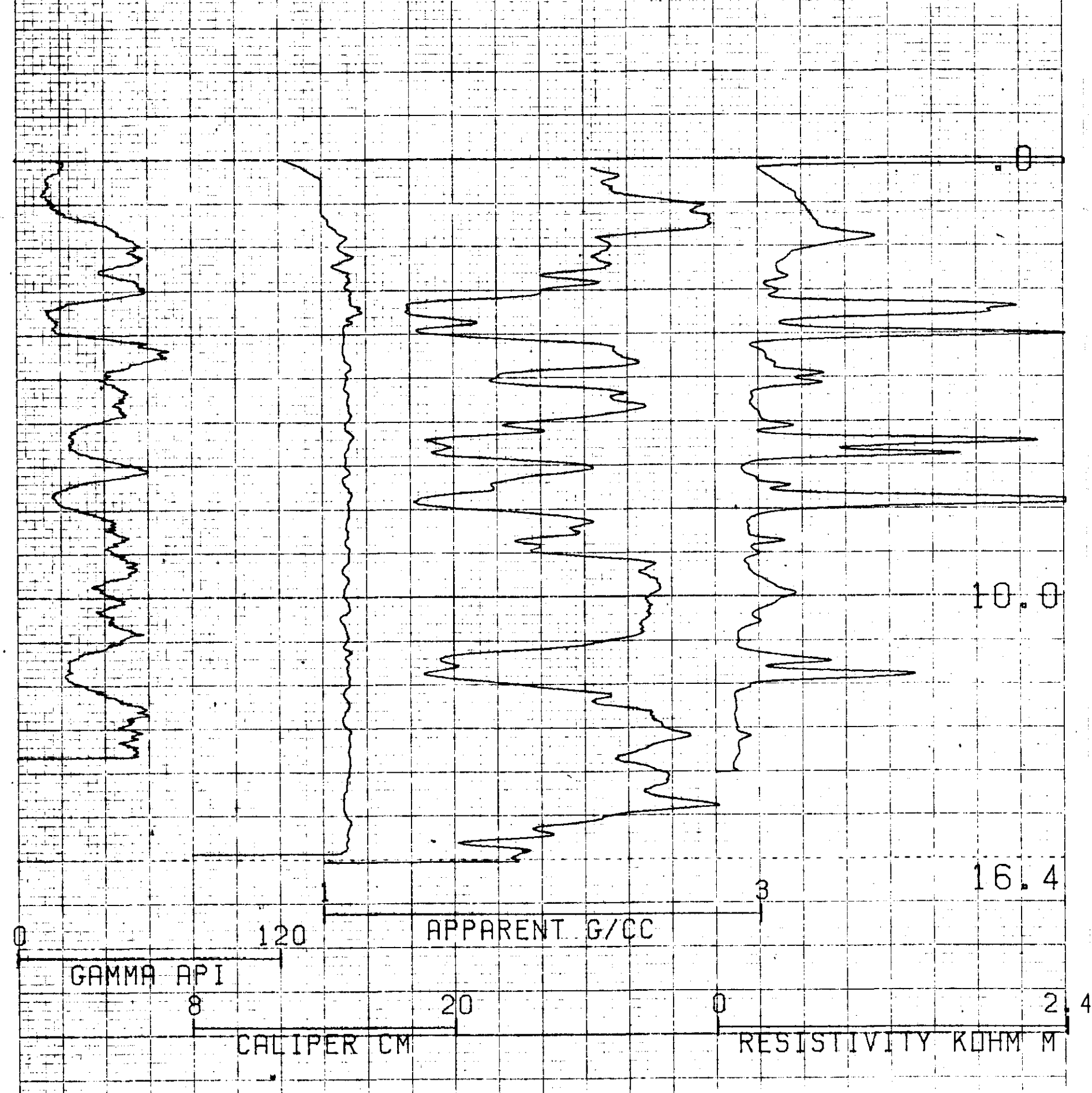

COMPU-LOG V8L2 PLOT 05-23-85
 CC-RCH-85-16
 NUSPAR RESOURCES LTD
 CHUTE CREEK
 HOLE DIAMETER : 15.2
 PRBDE # 9030A - 454
 SENSOR #4 CAL STD CPS = 6588
 SENSOR #4 CAL RUN CPS = 6376
 SENSOR #4 CAL BIAS = 42
 DATA V8L2*RA TRUCK # 7922
 R.BERKLEY APPL.#1030L1

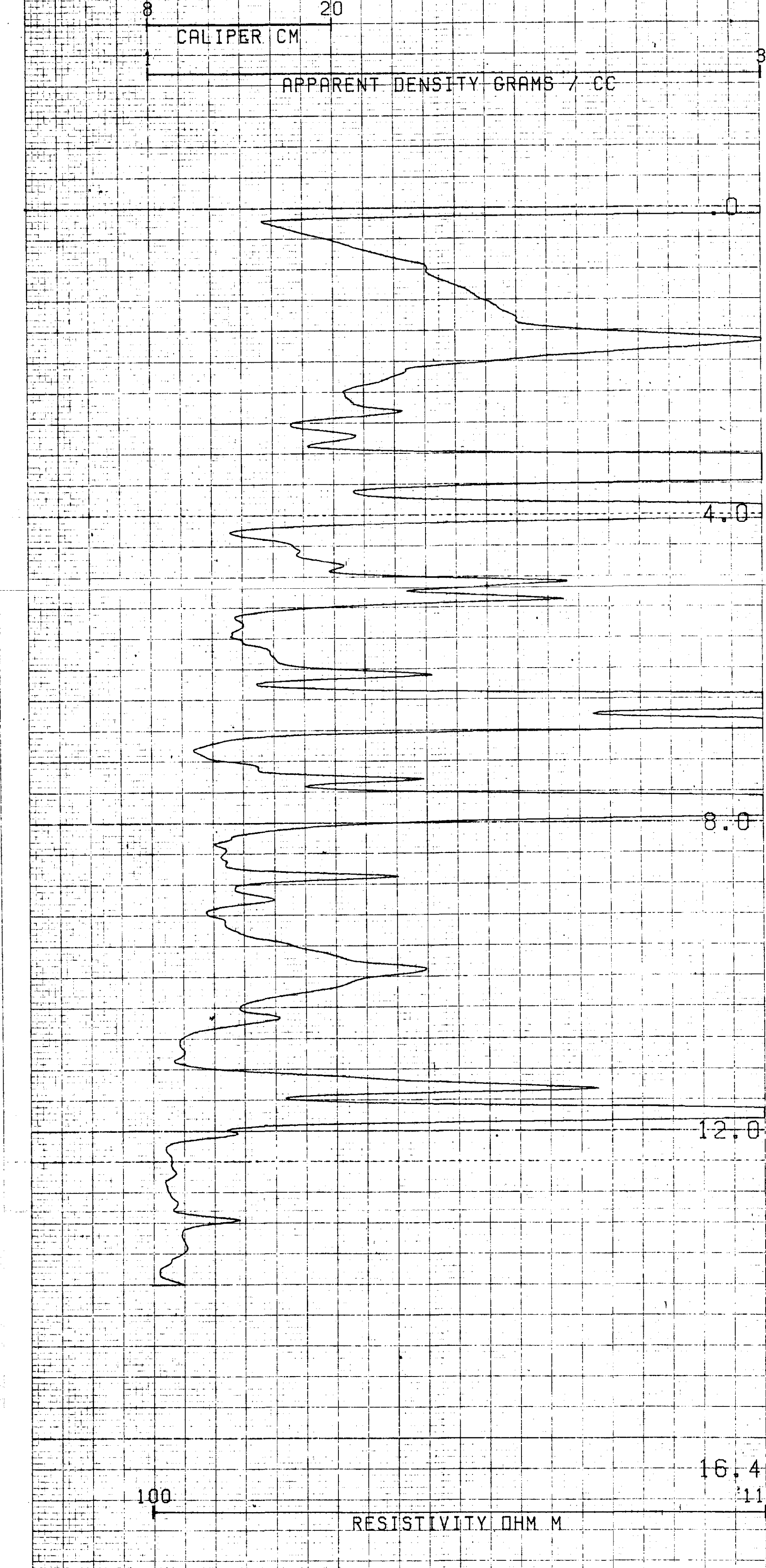
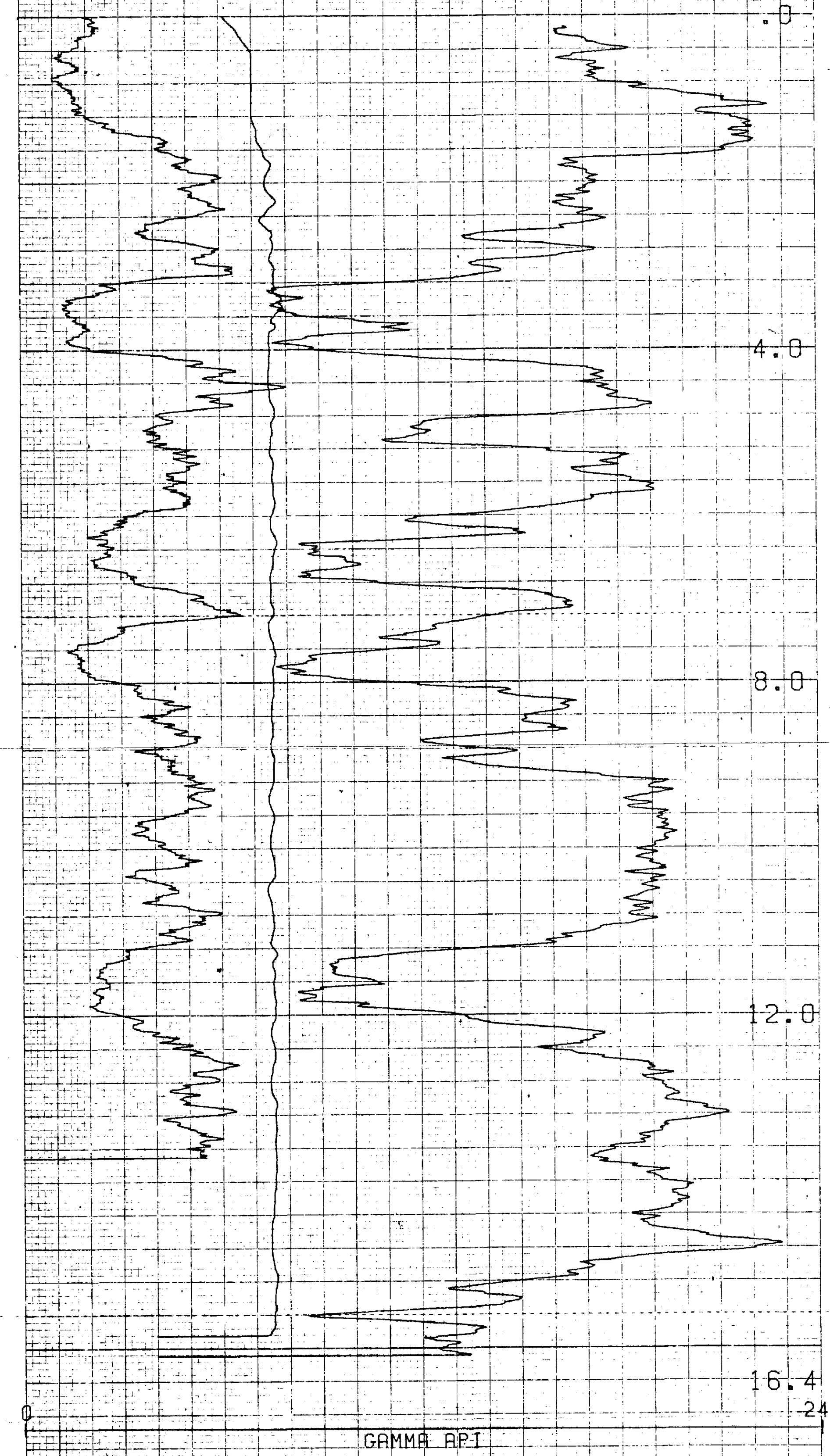

701
 (L36)

COMPU-LOG V8L2 PLOT 05-23-85
 CC-RCH-85-16
 NUSPAR RESOURCES LTD
 CHUTE CREEK
 HOLE DIAMETER : 15.2
 PRBDE # 9030A - 454
 SENSOR #4 CAL STD CPS = 6588
 SENSOR #4 CAL RUN CPS = 6376
 SENSOR #4 CAL BIAS = 42
 DATA V8L2*RA TRUCK # 7922
 R.BERKLEY APPL.#2706L1

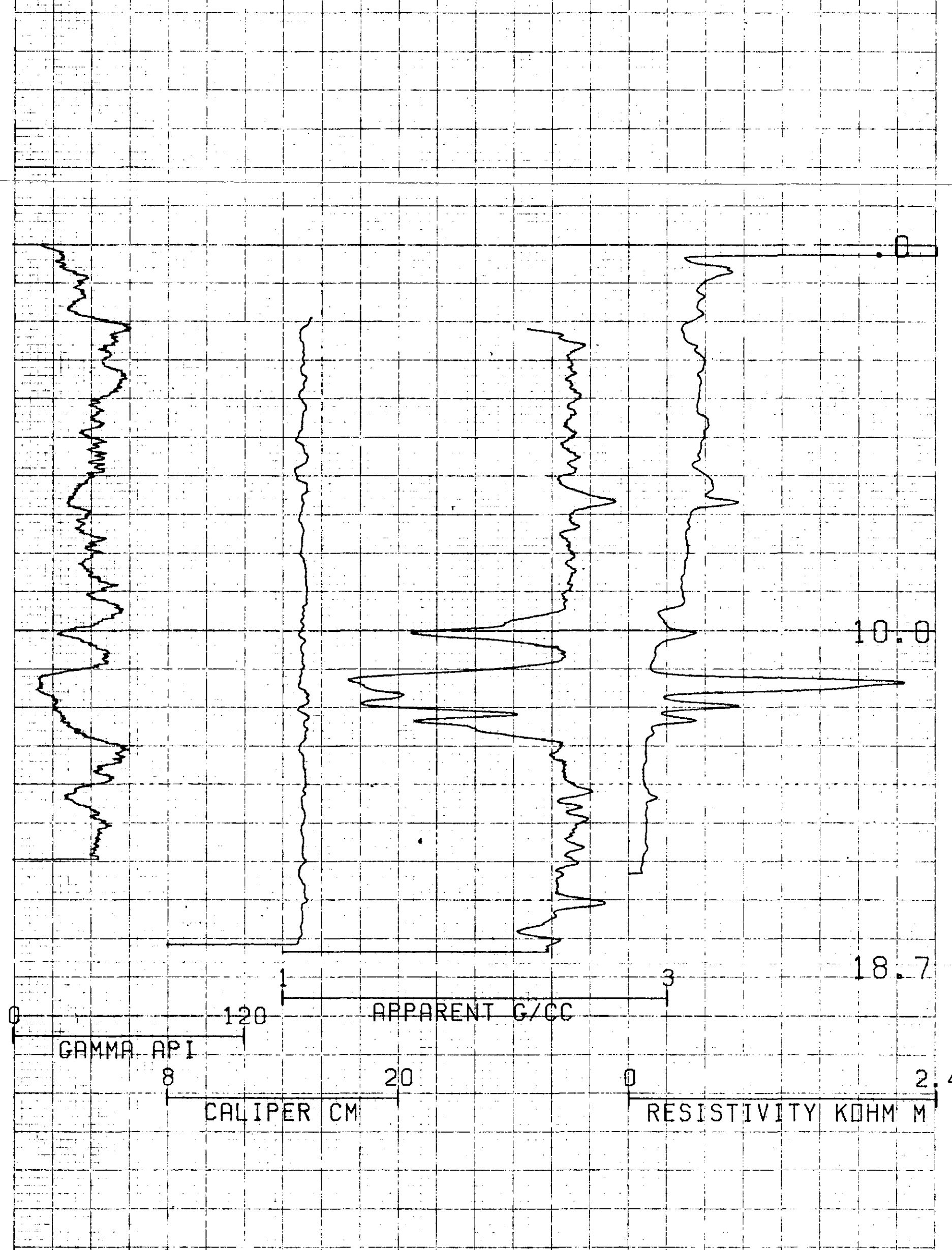

COMPU-LOG V8L2 PLOT 05-24-85

CC-RCH-85-17 NUSPAR RESOURCES LTD CHUTE CREEK

HOLE DIAMETER : 15.2
 PRBDE # 9030A - 454
 SENSOR #4 CAL STD CPS = 6588
 SENSOR #4 CAL RUN CPS = 6376
 SENSOR #4 CAL BIAS = 42
 DATA V8L2*RA TRUCK # 7922
 R-BERKLEY APPL.#1030L1

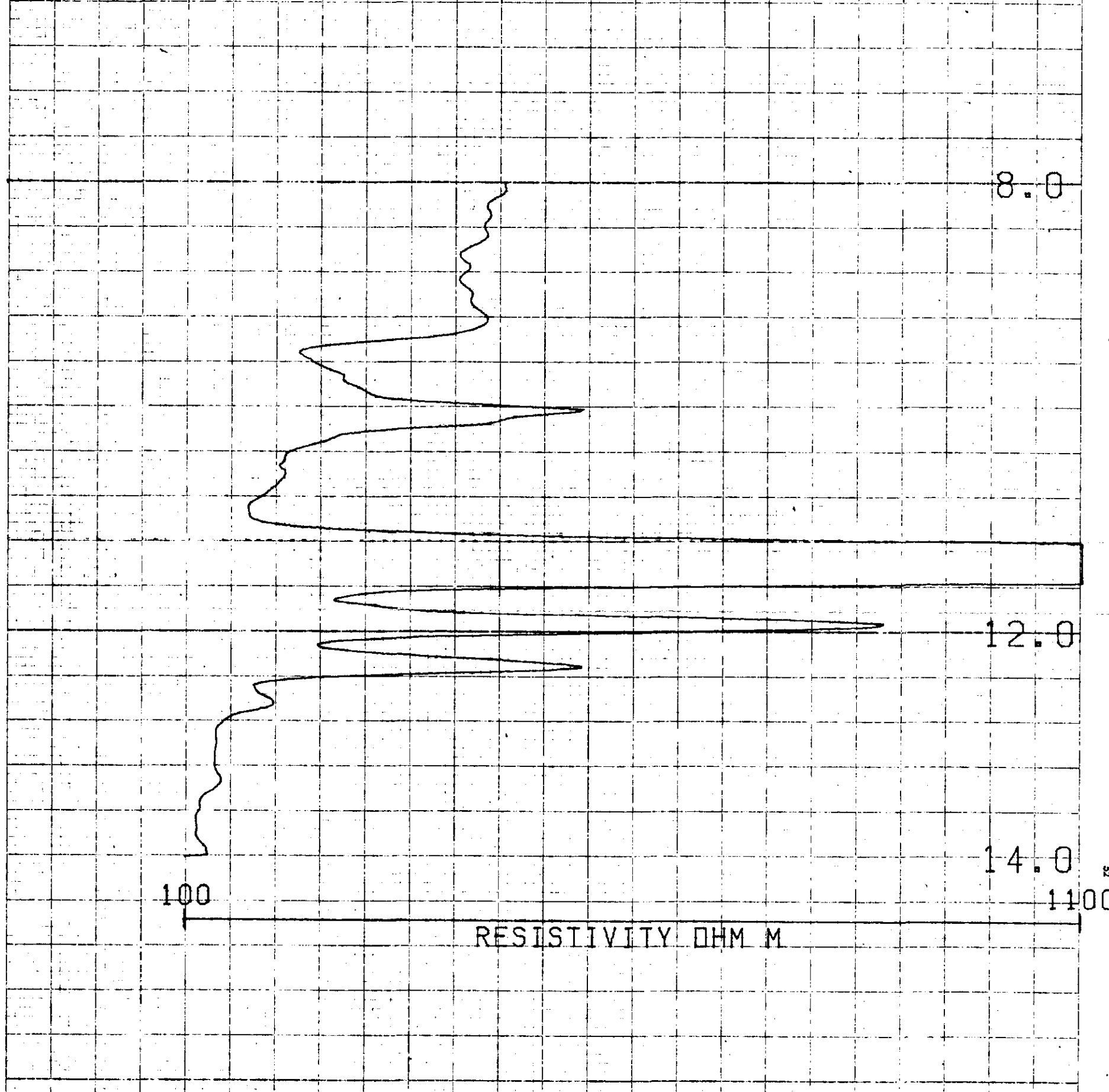
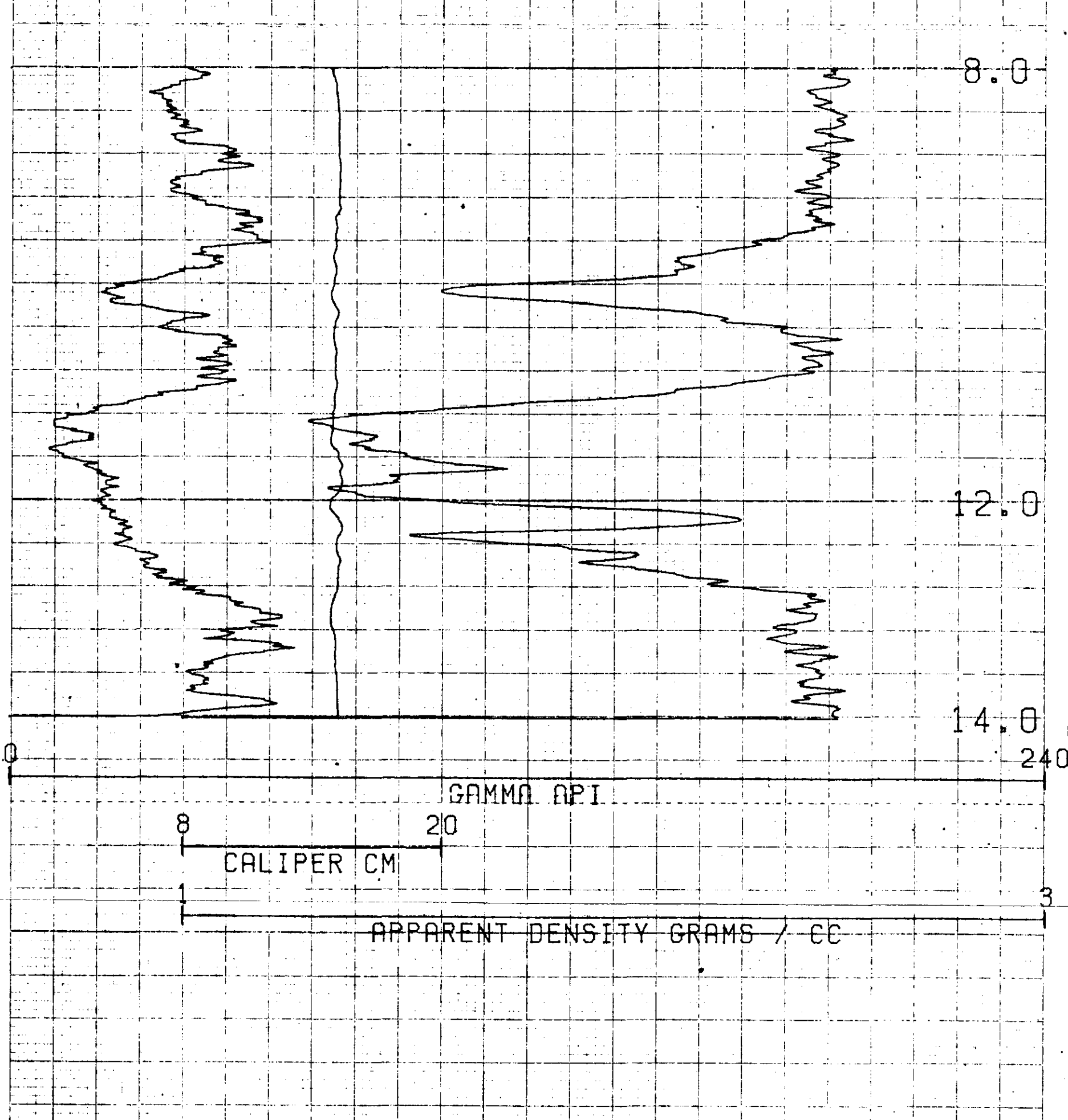

701

(L37)

COMPU-LOG V8L2 PLOT 05-24-85

CC-RCH-85-17 NUSPAR RESOURCES LTD CHUTE CREEK

HOLE DIAMETER : 15.2
 PRBDE # 9030A - 454
 SENSOR #4 CAL STD CPS = 6588
 SENSOR #4 CAL RUN CPS = 6376
 SENSOR #4 CAL BIAS = 42
 DATA V8L2*RA TRUCK # 7922
 R-BERKLEY APPL.#2706L1

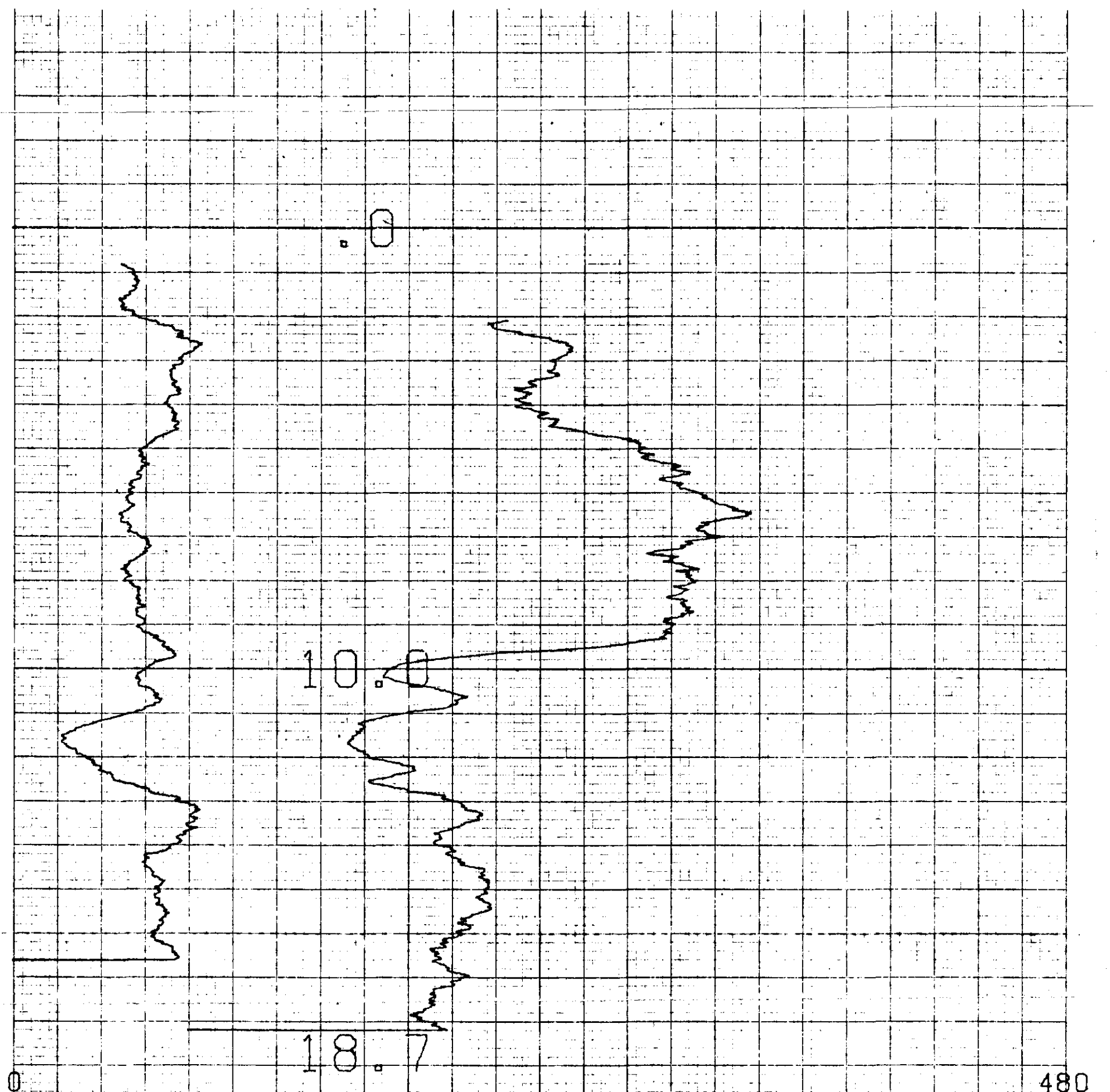

GAMMA API

N-N CPS

480

1000

701

(L38)

COMPU-LOG V8L2 PLOT 05-24-85

CC-RCH-85-17
 NUSPAR RESOURCES LTD
 CHUTE CREEK

HOLE DIAMETER : 15.2
 PROBE # 9055A - 246
 SENSOR #4 CAL STD CPS = 152
 SENSOR #4 CAL RUN CPS = 163
 SENSOR #4 CAL BIAS = 0
 DATA V8L2* A TRUCK # 7922
 R. BERKLEY APPL. # 1007L1

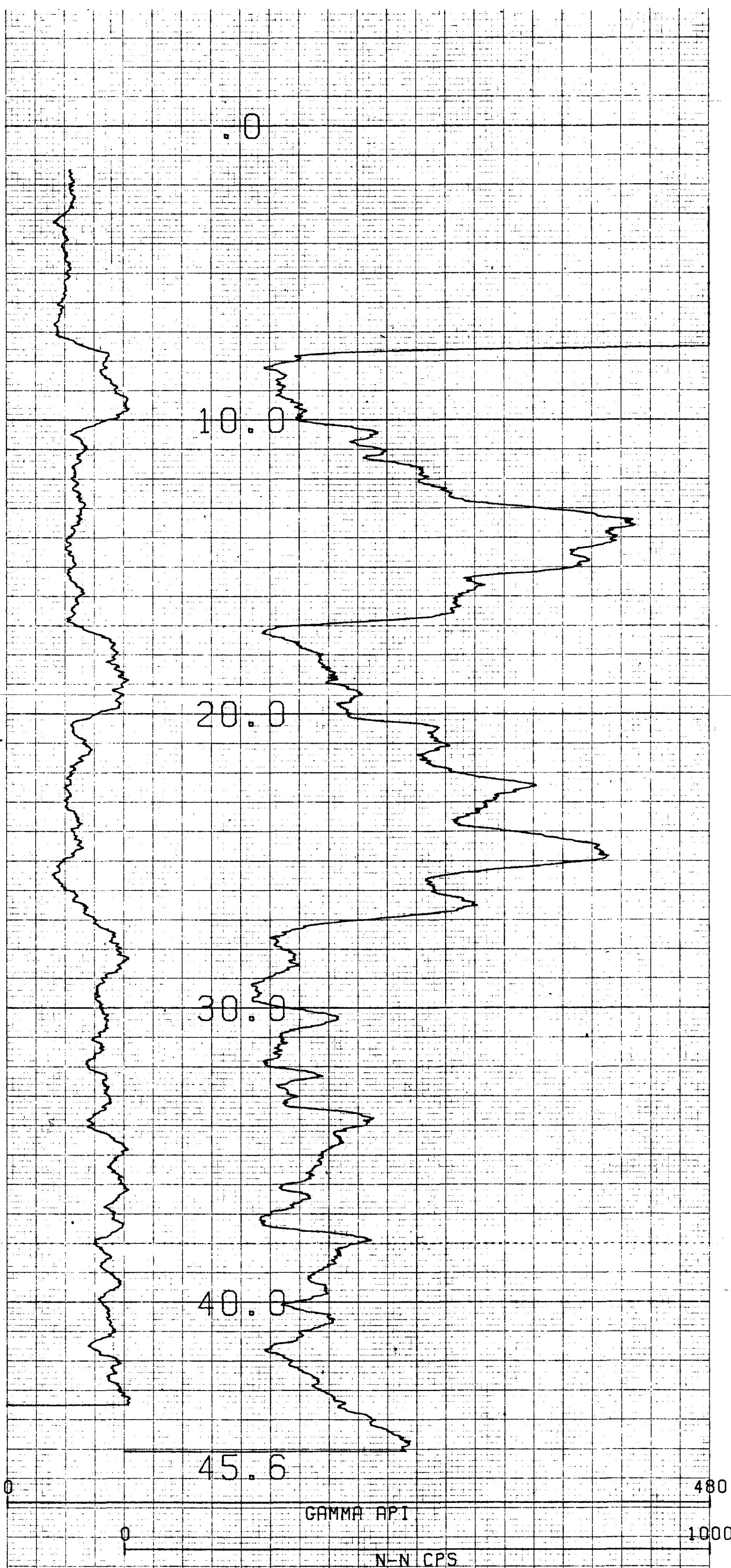

701

(L39)

COMPU-LOG V8L2 PLOT 05-24-85

EC-RDH-85-19
 NUSPAR RESOURCES LTD
 CHUTE CREEK

HOLE DIAMETER : 15.2
 PROBE # 9055A - 246
 SENSOR #4 CAL STD CPS = 6588
 SENSOR #4 CAL RUN CPS = 6800
 SENSOR #4 CAL BIAS = 0
 DATA V8L2*RA TRUCK # 7922
 R. BERKLEY APPL. #1007L1

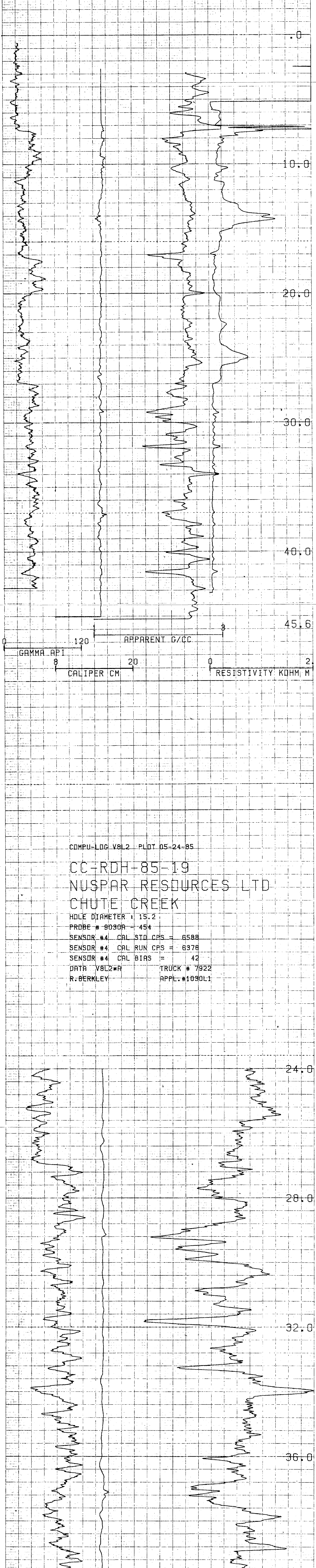

COMPU-LOG V8L2 PLOT 05-24-85
CC-RDH-85-19
NUSPAR RESOURCES LTD
CHUTE CREEK

HOLE DIAMETER : 15.2
PROBE # 9030A - 454
SENSOR #4 CAL STD CPS = 6588
SENSOR #4 CAL RUN CPS = 6378
SENSOR #4 CAL BIAS = 42
DATA V8L2#A TRUCK # 7922
R. BERKLEY APPL. #1030L1

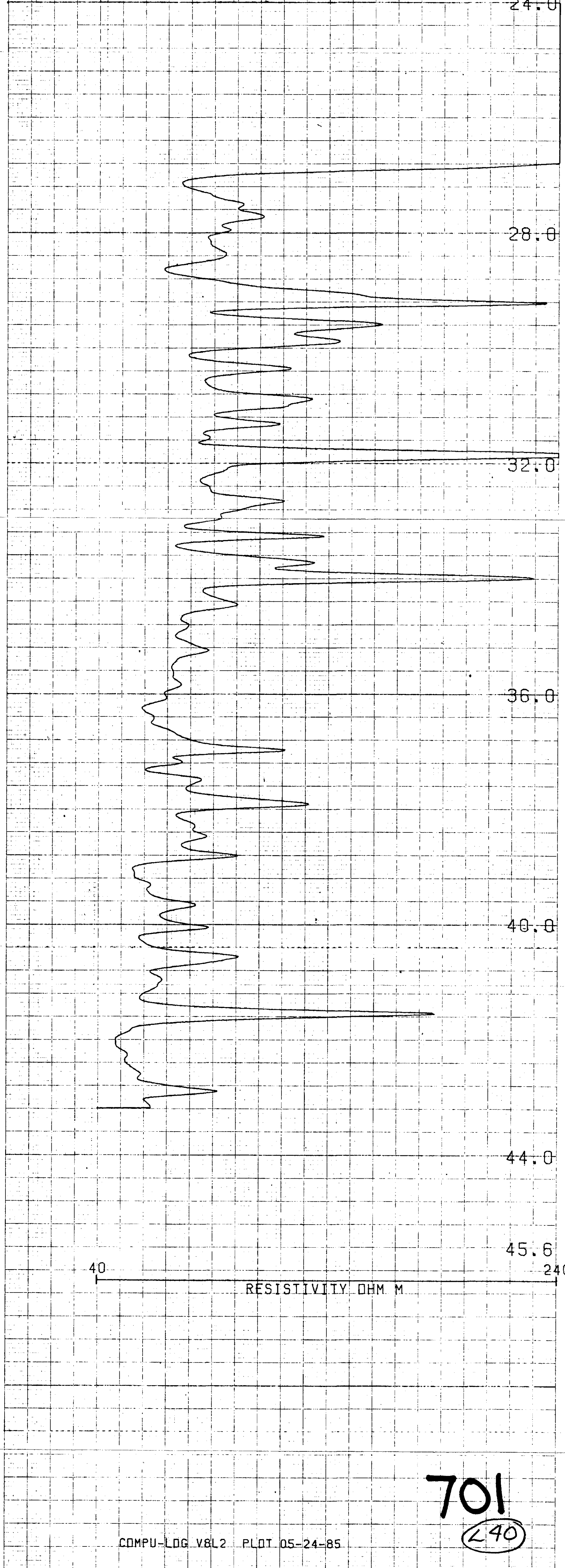
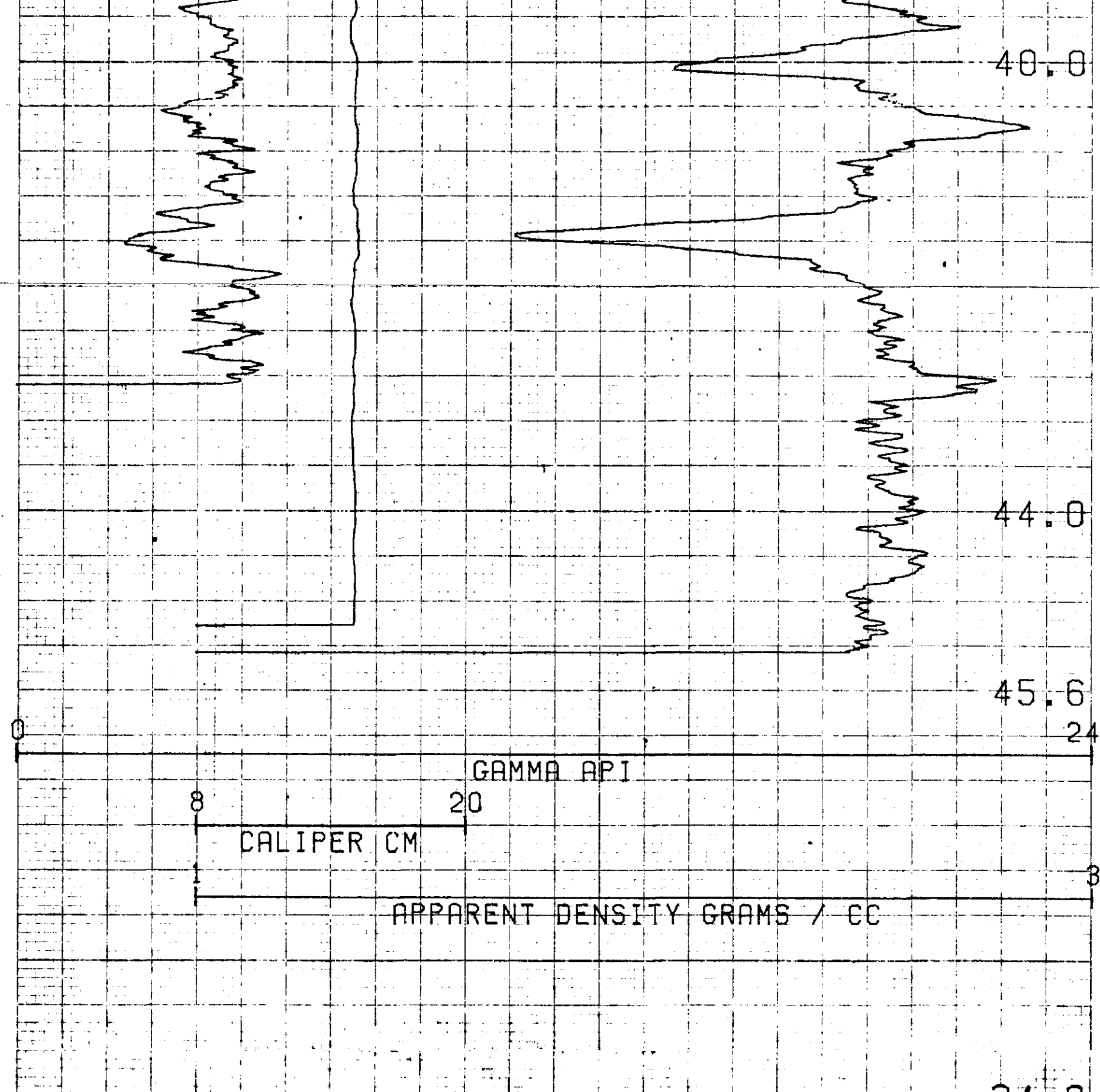

701
②40

COMPU-LOG V8L2 PLOT 05-24-85
CC-RDH-85-19
NUSPAR RESOURCES LTD
CHUTE CREEK

HOLE DIAMETER : 15.2
PROBE # 9030A - 454
SENSOR #4 CAL STD CPS = 6588
SENSOR #4 CAL RUN CPS = 6378
SENSOR #4 CAL BIAS = 42
DATA V8L2#A TRUCK # 7922
R. BERKLEY APPL. #2706L1

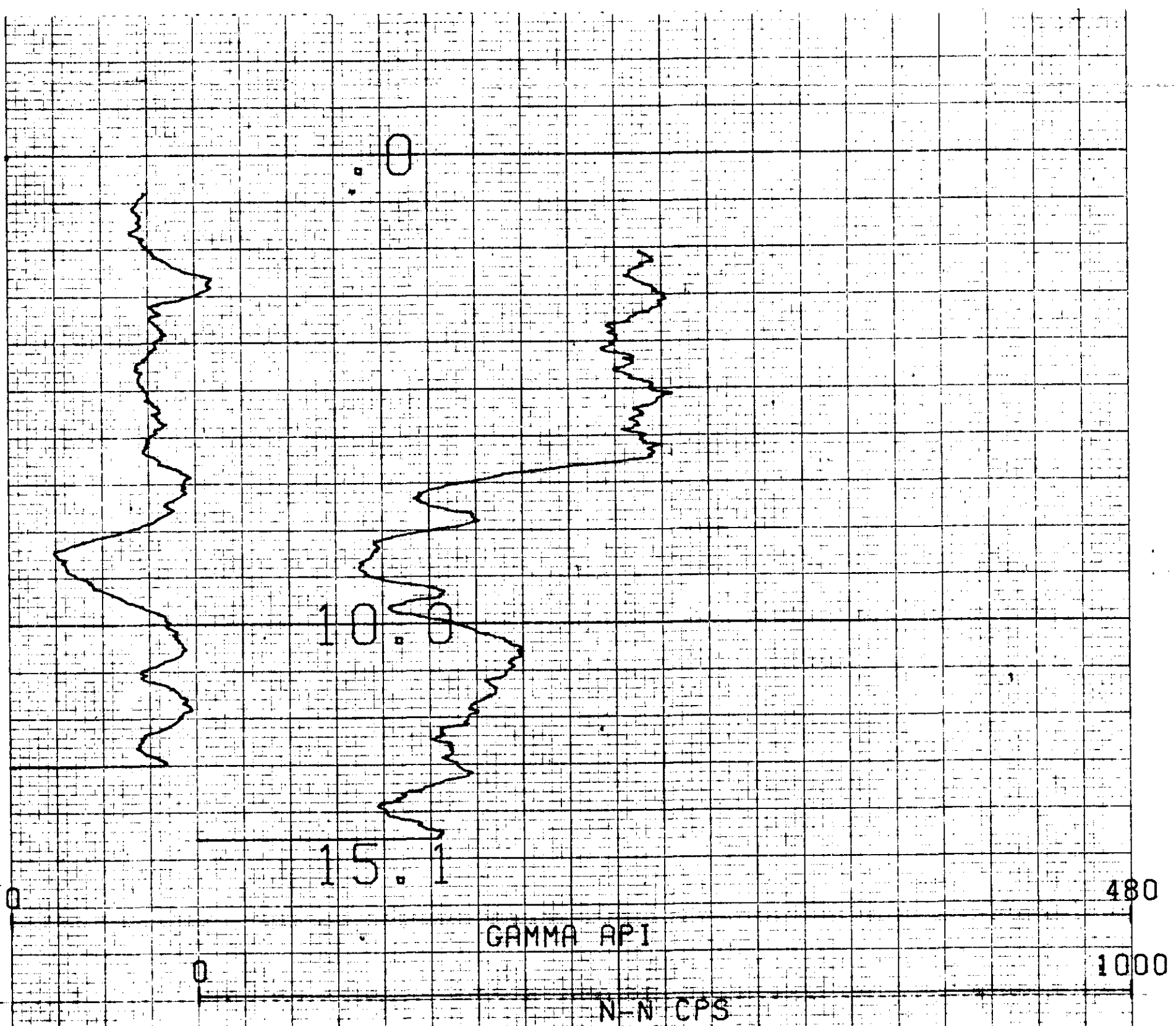

701
 (241)

COMPU-LOG V8L2 PLOT 05-24-85

CC-RCH-85-20
 NUSPAR RESOURCES LTD
 CHUTE CREEK

HOLE DIAMETER = 15.2
 PROBE # 9055A - 246
 SENSOR #4 CAL STD CPS = 152
 SENSOR #4 CAL RUN CPS = 163
 SENSOR #4 CAL BIAS = 0
 DATA V8L2*
 R. BERKLEY

TRUCK # 7922
 APPL. #1007L1

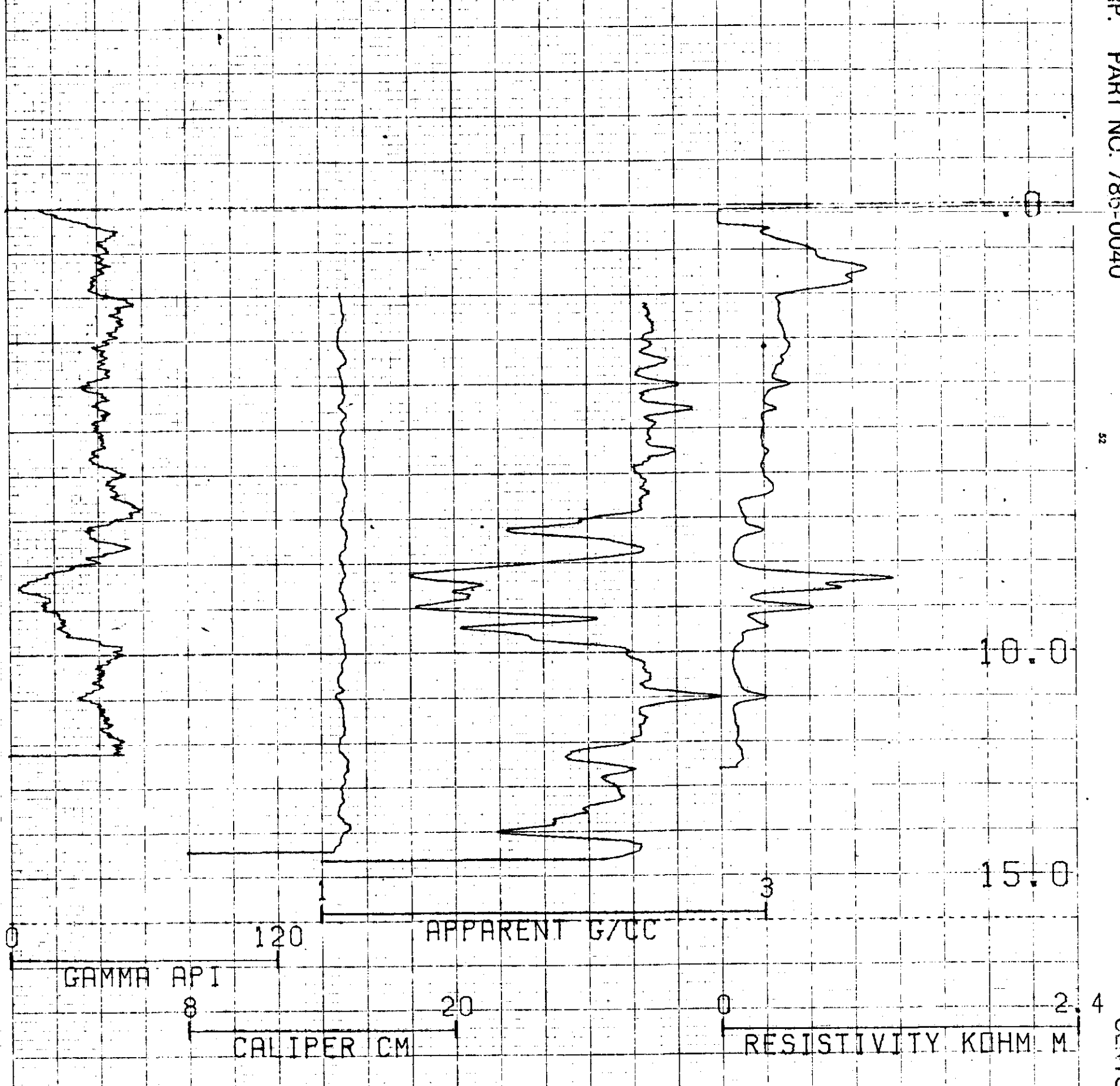

COMPU-LOG V8L2 PLOT 05-24-85
 CC-RCH-85-20
 NUSPAR RESOURCES LTD
 CHUTE CREEK
 HOLE DIAMETER : 15.2
 PROBE # 9030A - 454
 SENSOR #4 CAL STD CPS = 6588
 SENSOR #4 CAL RUN CPS = 6376
 SENSOR #4 CAL BIAS = 42
 DATA V8L2*RA TRUCK # 7922
 R. BERKLEY APPL. #1030L1

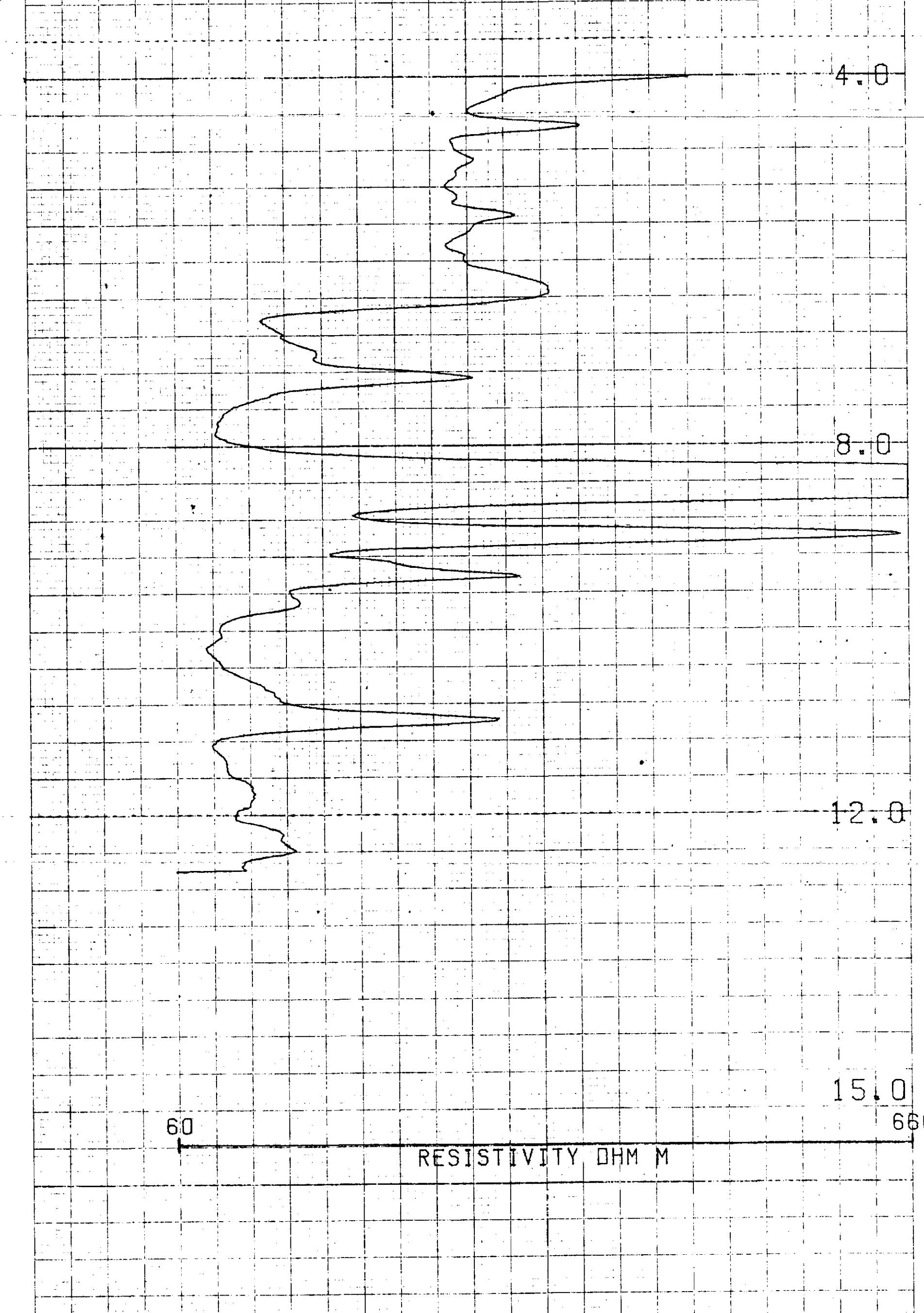
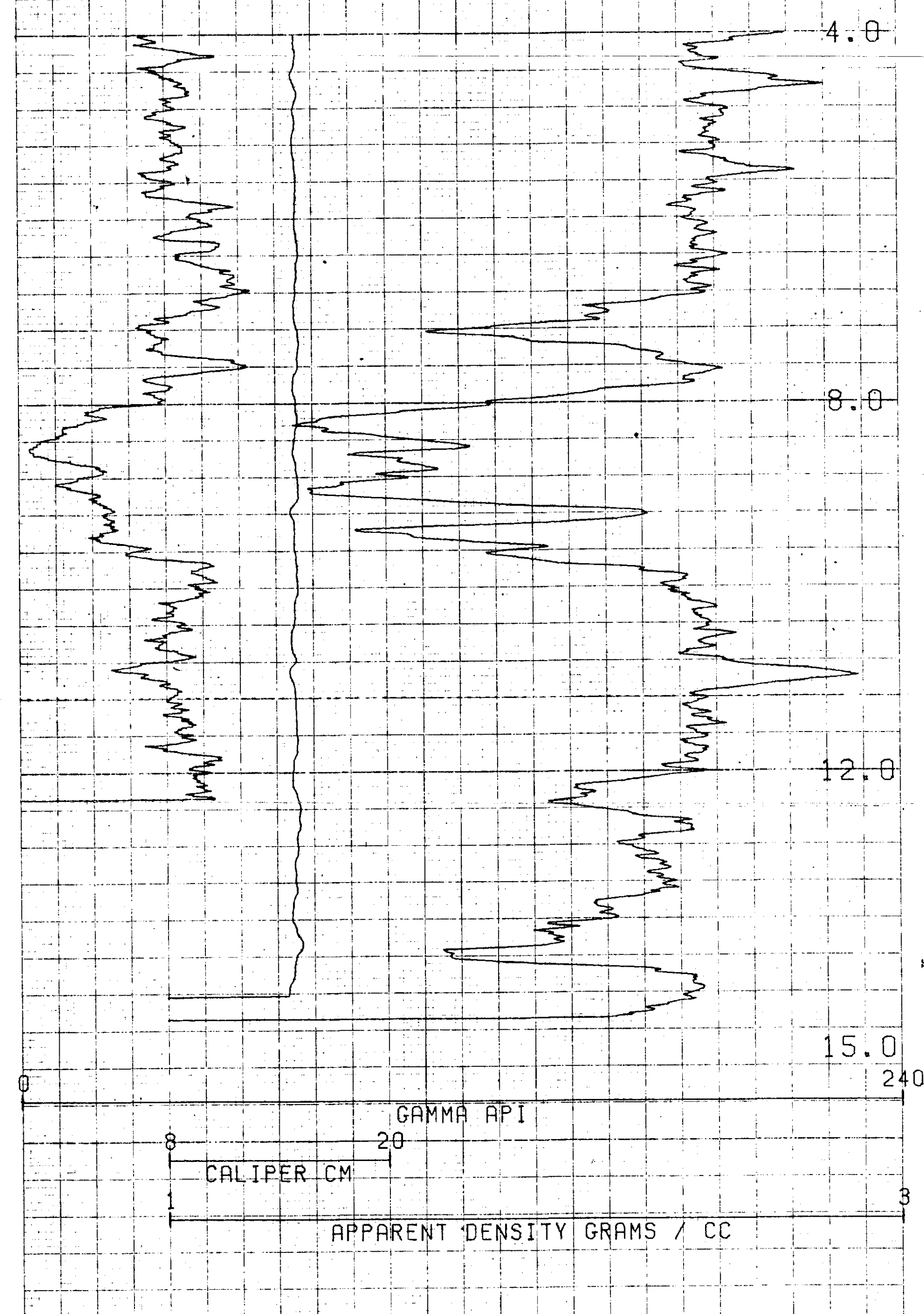

701
 (L42)

COMPU-LOG V8L2 PLOT 05-24-85
 CC-RCH-85-20
 NUSPAR RESOURCES LTD
 CHUTE CREEK
 HOLE DIAMETER : 15.2
 PROBE # 9030A - 454
 SENSOR #4 CAL STD CPS = 6588
 SENSOR #4 CAL RUN CPS = 6376
 SENSOR #4 CAL BIAS = 42
 DATA V8L2*RA TRUCK # 7922
 R. BERKLEY APPL. #2706L1

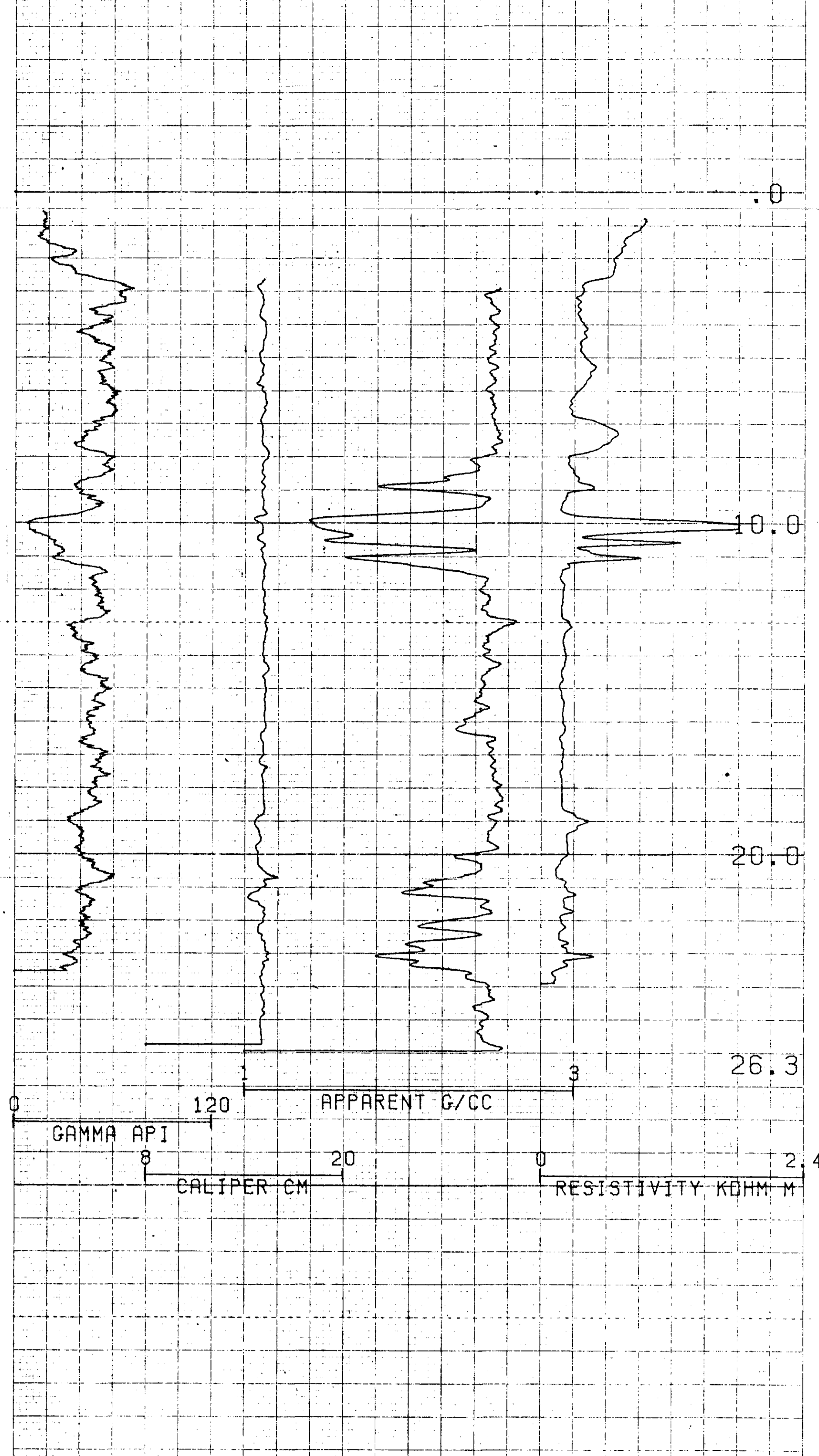

COMPU-LOG V8L2 PLOT 05-22-85
 CC-RCH-85-21
 NUSPAR RESOURCES LTD
 CHUTE CREEK
 HOLE DIAMETER : 15.2
 PROBE # 9090A - 454
 SENSOR #4 CAL STD CPS = 6588
 SENSOR #4 CAL RUN CPS = 6376
 SENSOR #4 CAL BIAS = 42
 DATA V8L2WA TRUCK # 7922
 R.BERKLEY APPL.#1096L1

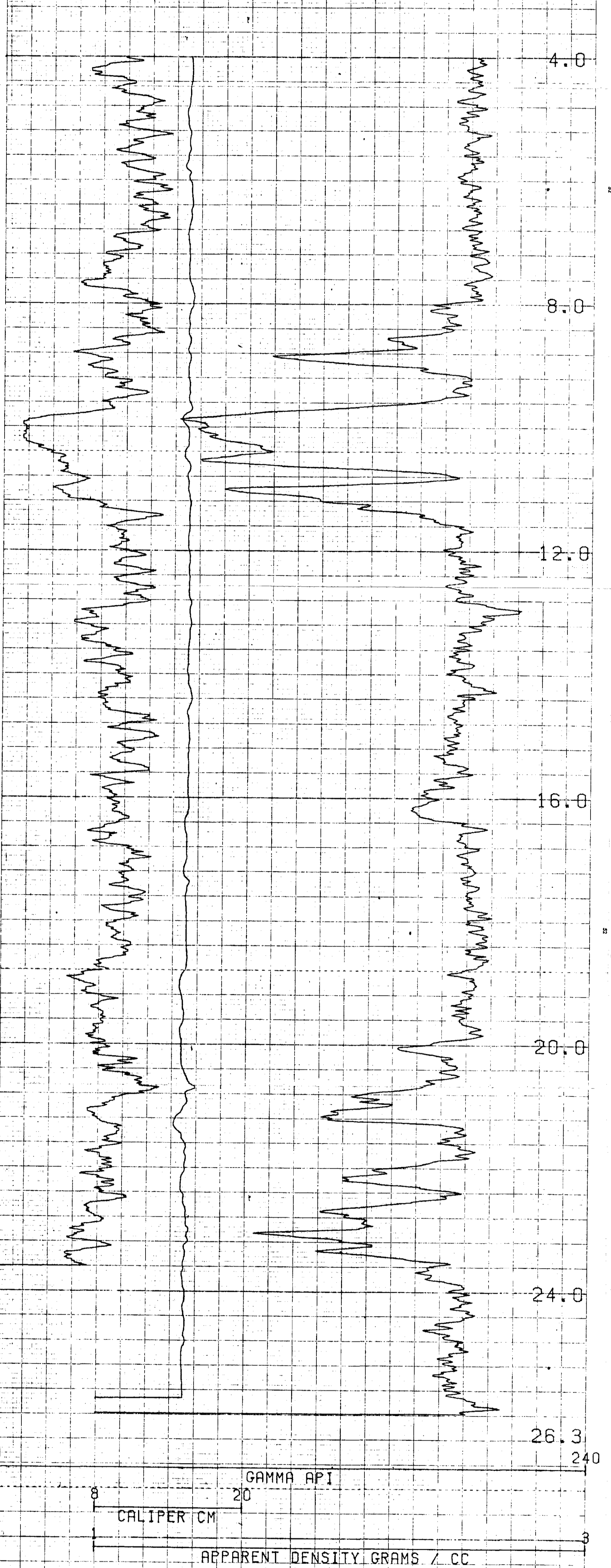

COMPU-LOG V8L2 PLOT 05-22-85
 CC-RCH-85-21
 NUSPAR RESOURCES LTD
 CHUTE CREEK
 HOLE DIAMETER : 15.2
 PROBE # 9090A - 454
 SENSOR #4 CAL STD CPS = 6588
 SENSOR #4 CAL RUN CPS = 6376
 SENSOR #4 CAL BIAS = 42
 DATA V8L2WA TRUCK # 7922
 R.BERKLEY APPL.#2708L1

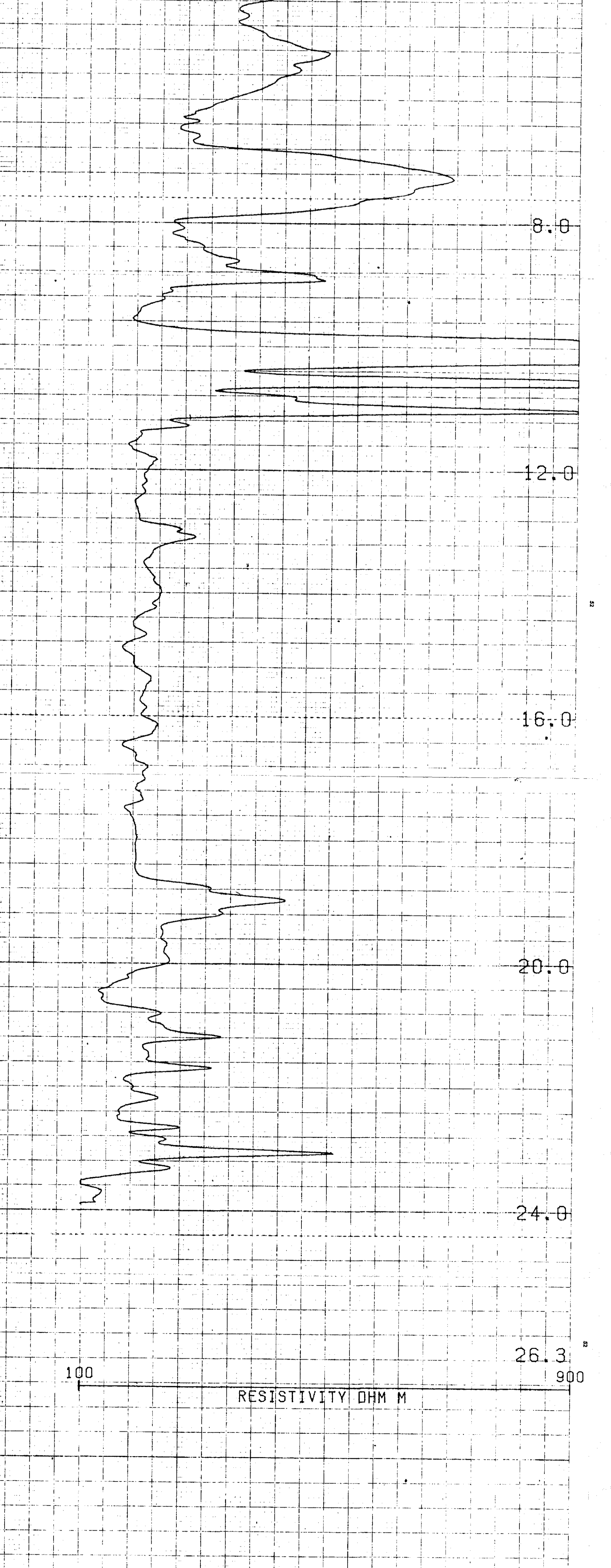

701
 (L43)

COMPU-LOG V8L2 PLOT 05-22-85
 CC-RCH-85-21
 NUSPAR RESOURCES LTD
 CHUTE CREEK
 HOLE DIAMETER : 15.2
 PROBE # 9090A - 454
 SENSOR #4 CAL STD CPS = 6588
 SENSOR #4 CAL RUN CPS = 6376
 SENSOR #4 CAL BIAS = 42
 DATA V8L2WA TRUCK # 7922
 R.BERKLEY APPL.#2708L1

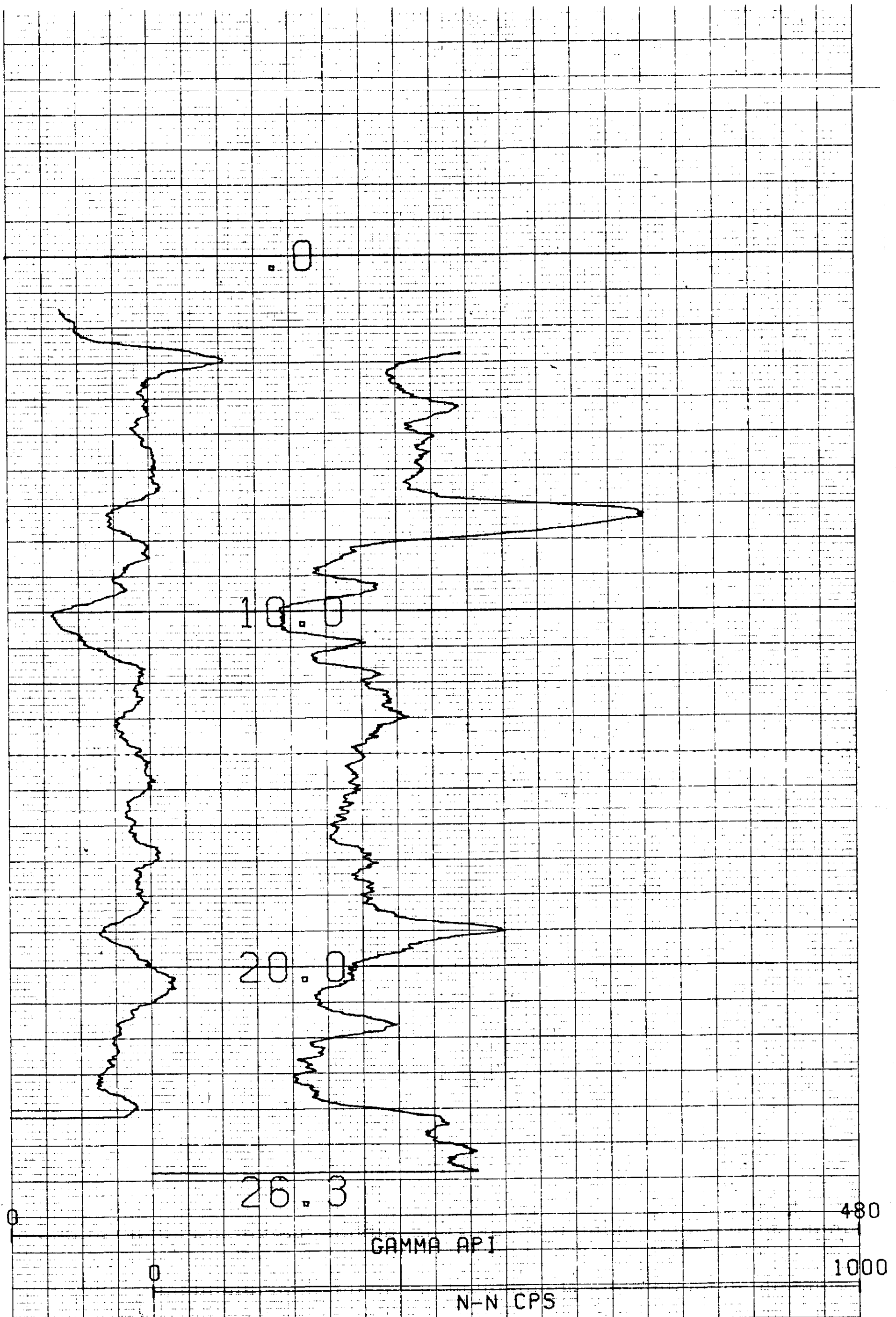

701
 (L44)

COMPLOG V8L2 PLOT 05-22-85

CC-RCH-85-21
 NUSPAR RESOURCES LTD
 CHUTE CREEK

HOLE DIAMETER : 15.2
 PROBE # 9055A - 246
 SENSOR #4 CAL STD CPS = 152
 SENSOR #4 CAL RUN CPS = 165
 SENSOR #4 CAL BIAS = 0
 DATA V8L2*A TRUCK # 7922
 R. BERKLEY APPL. #1007L1

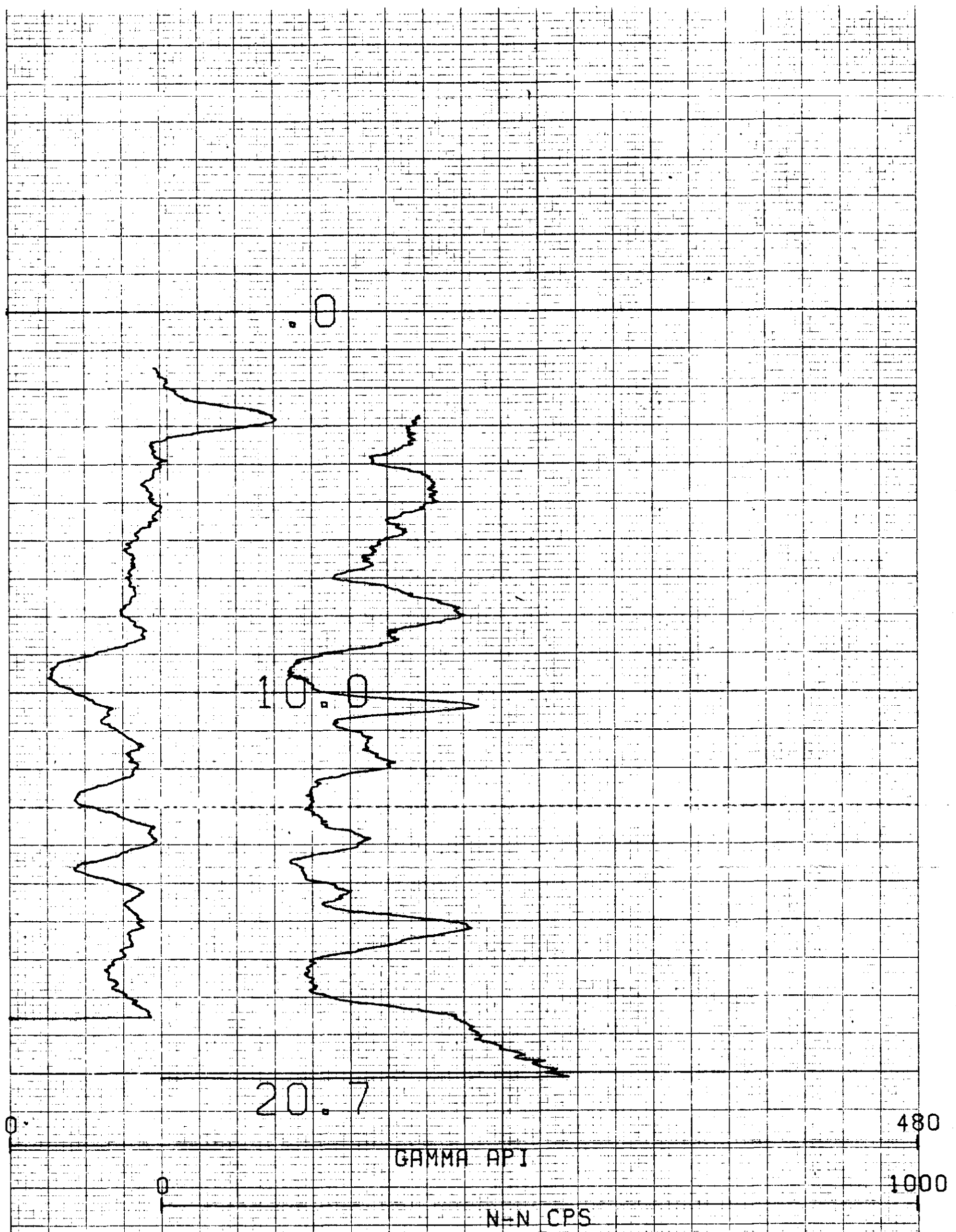

701

(445)

COMPU-LOG V8L2 PLOT 05-23-85

CC-RCH-85-22

NUSPAR RESOURCES LTD

CHUTE CREEK

HOLE DIAMETER : 15.2

PROBE # 9055A - 246

SENSOR #4 CAL STD CPS = 152

SENSOR #4 CAL RUN CPS = 163

SENSOR #4 CAL BIAS = 0

DATA V8L2WA TRUCK # 7922

R. BERKLEY APPL. #1007L1

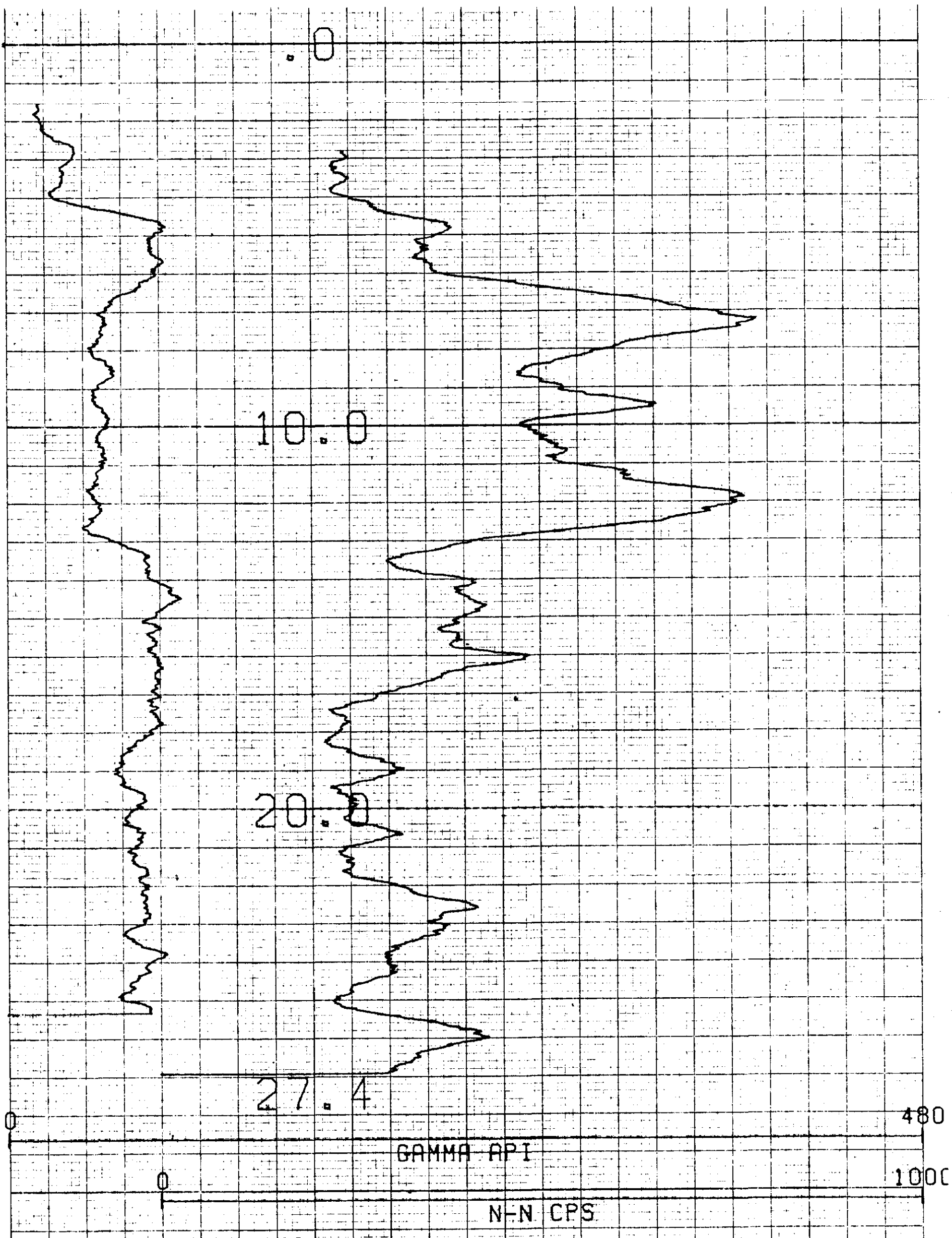

701
 (246)

COMPU-LOG V8L2 PLOT 05-23-85

CC-RDH-85-23
 NUSPAR RESOURCES LTD
 CHUTE CREEK

HOLE DIAMETER : 15.2
 PROBE # 9055A - 246
 SENSOR #4 CAL STD CPS = 152
 SENSOR #4 CAL RUN CPS = 163
 SENSOR #4 CAL BIAS = 0
 DATA V8L2*
 R. BERKLEY

TRUCK # 7922
 APPL # 1007L1

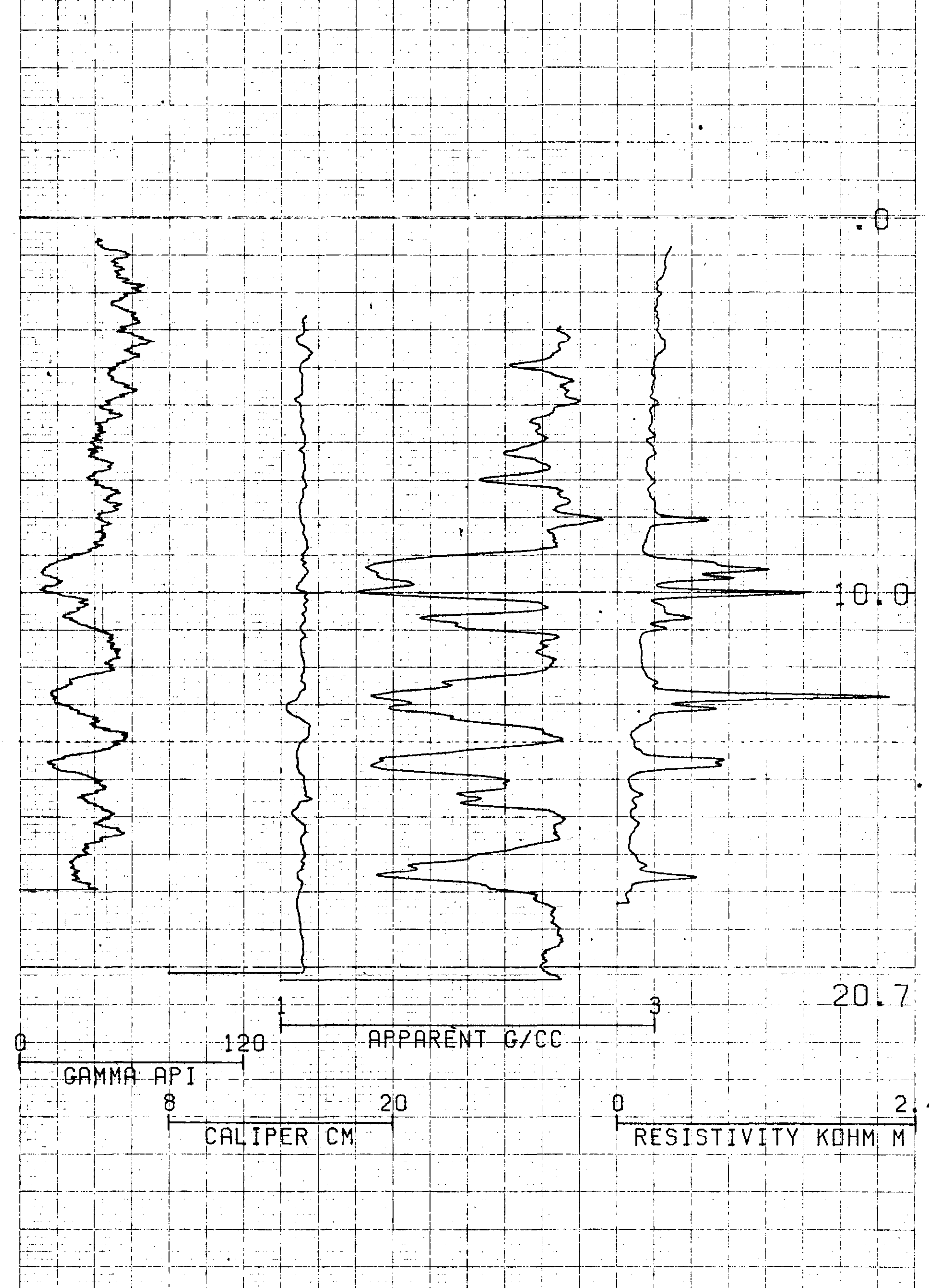

COMPU-LOG V8L2 PLOT 05-23-85

CC-RCH-85-22
 NUSPAR RESOURCES LTD
 CHUTE CREEK

HOLE DIAMETER : 15.2
 PROBE # 9030A - 454
 SENSOR #4 CAL STD CPS = 6588
 SENSOR #4 CAL RUN CPS = 6376
 SENSOR #4 CAL BIAS = 42
 DATA V8L2*RA TRUCK # 7922
 R. BERKLEY APPL. #1030L1

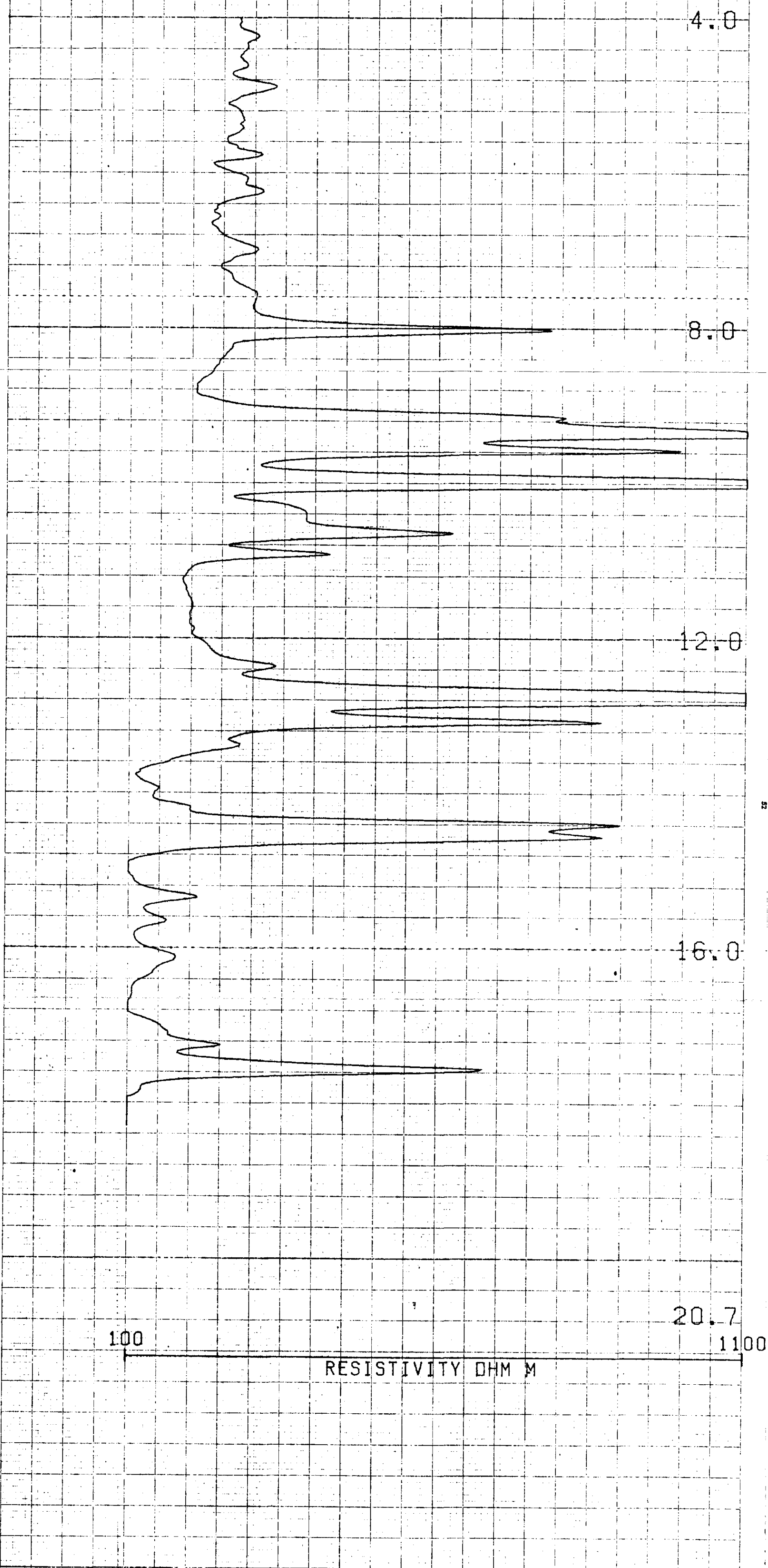
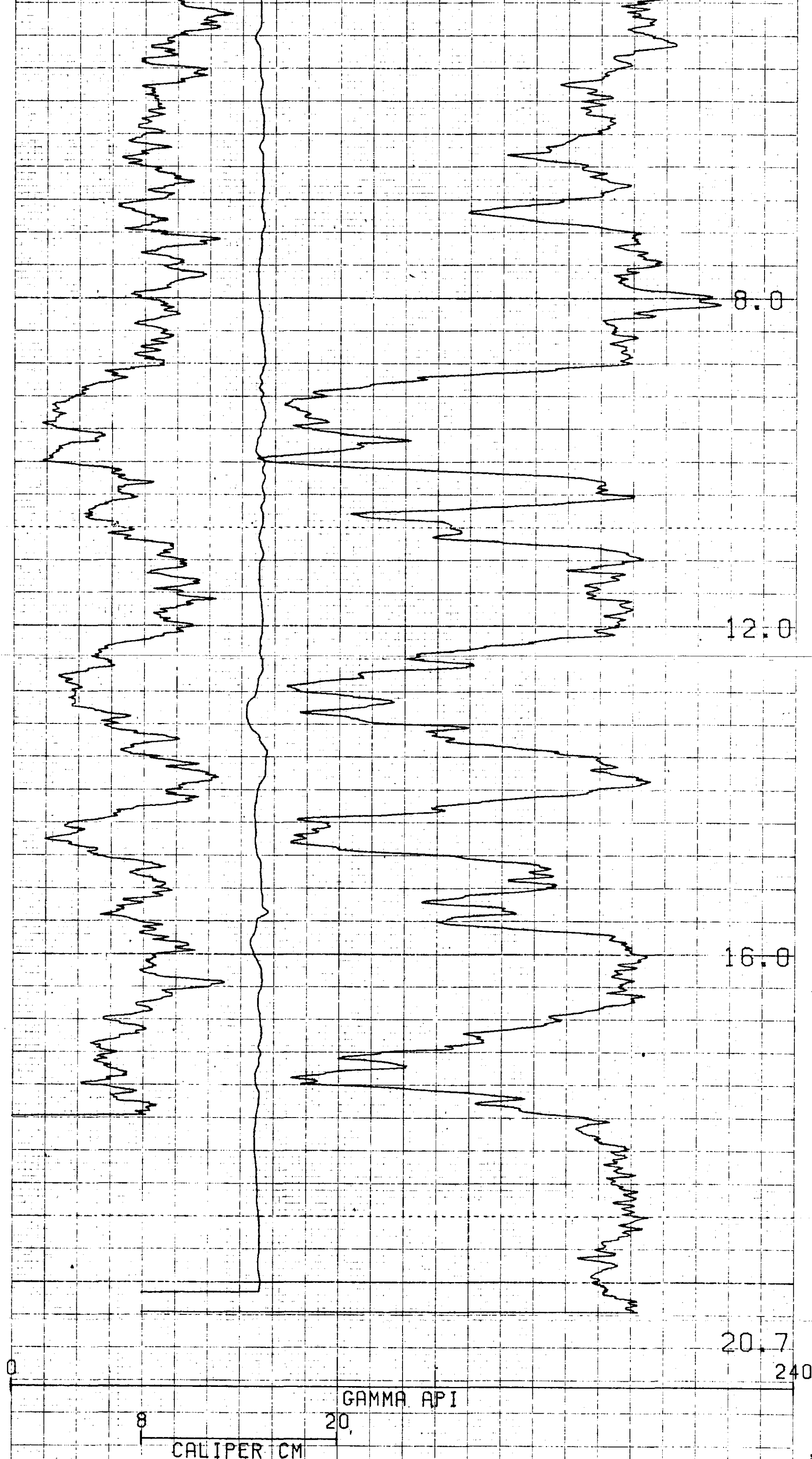

701
 (247)

COMPU-LOG V8L2 PLOT 05-23-85

CC-RCH-85-22
 NUSPAR RESOURCES LTD
 CHUTE CREEK

HOLE DIAMETER : 15.2
 PROBE # 9030A - 454
 SENSOR #4 CAL STD CPS = 6588
 SENSOR #4 CAL RUN CPS = 6376
 SENSOR #4 CAL BIAS = 42
 DATA V8L2*RA TRUCK # 7922
 R. BERKLEY APPL. #2706L1

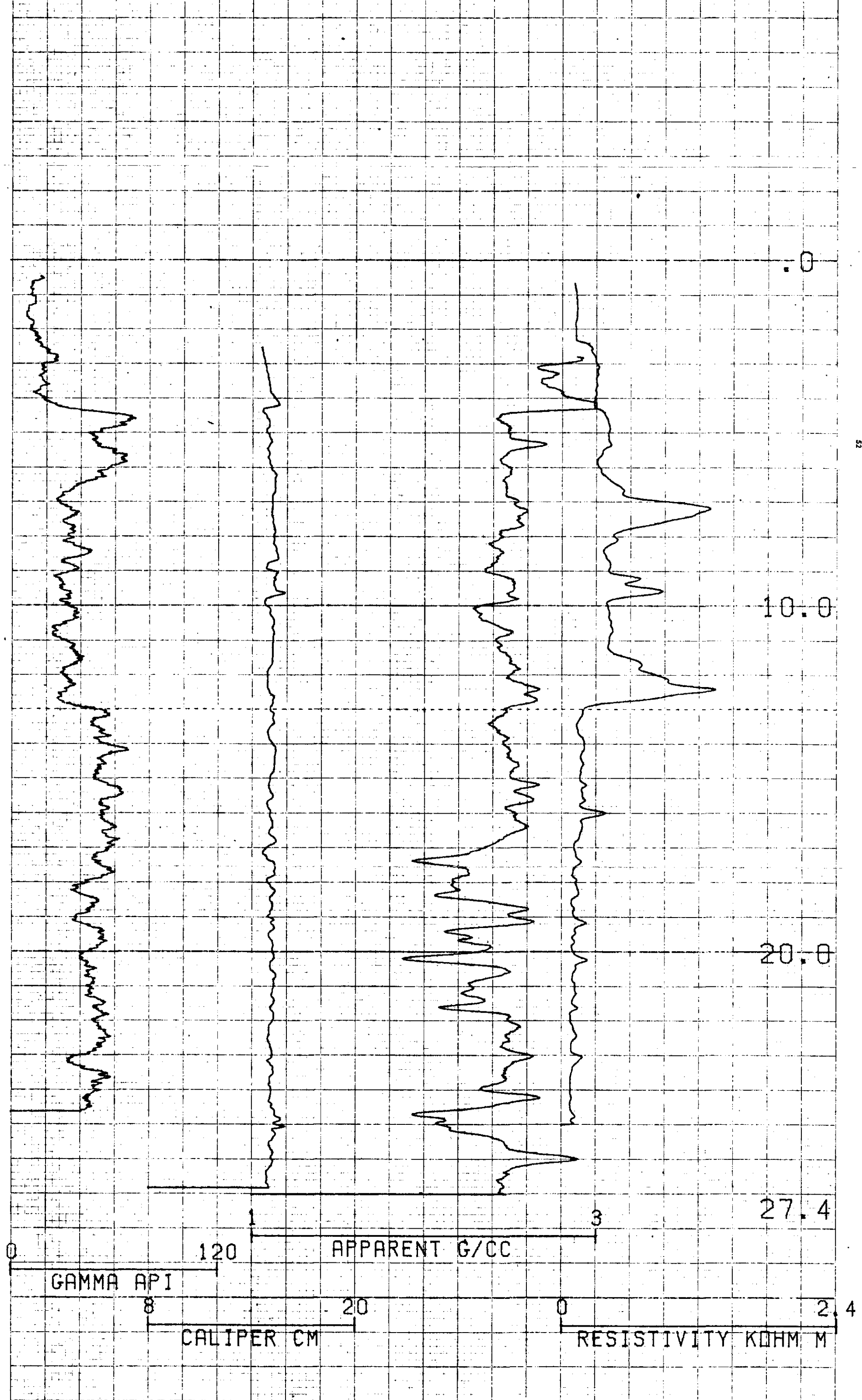

COMPU-LOG V8L2 PLOT 05-23-85

CC-RDH-85-23
 NUSPAR RESOURCES LTD
 CHUTE CREEK

HOLE DIAMETER : 15.2
 PROBE # 9030A - 454
 SENSOR #4 CAL STD CPS = 6588
 SENSOR #4 CAL RUN CPS = 6376
 SENSOR #4 CAL BIAS = 42
 DATA V8L2*F TRUCK # 7922
 R. BERKLEY APPL. #1030L1

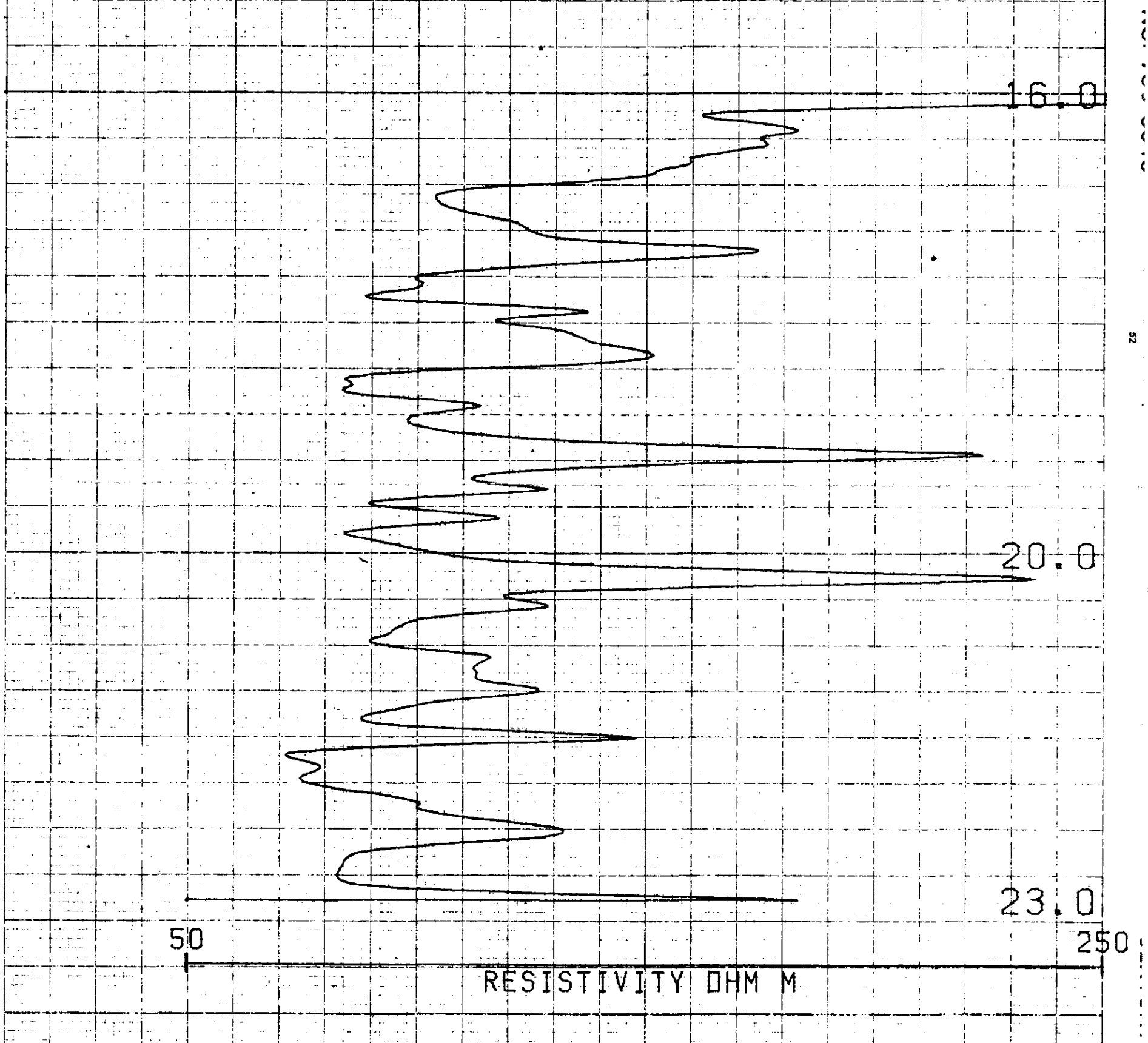
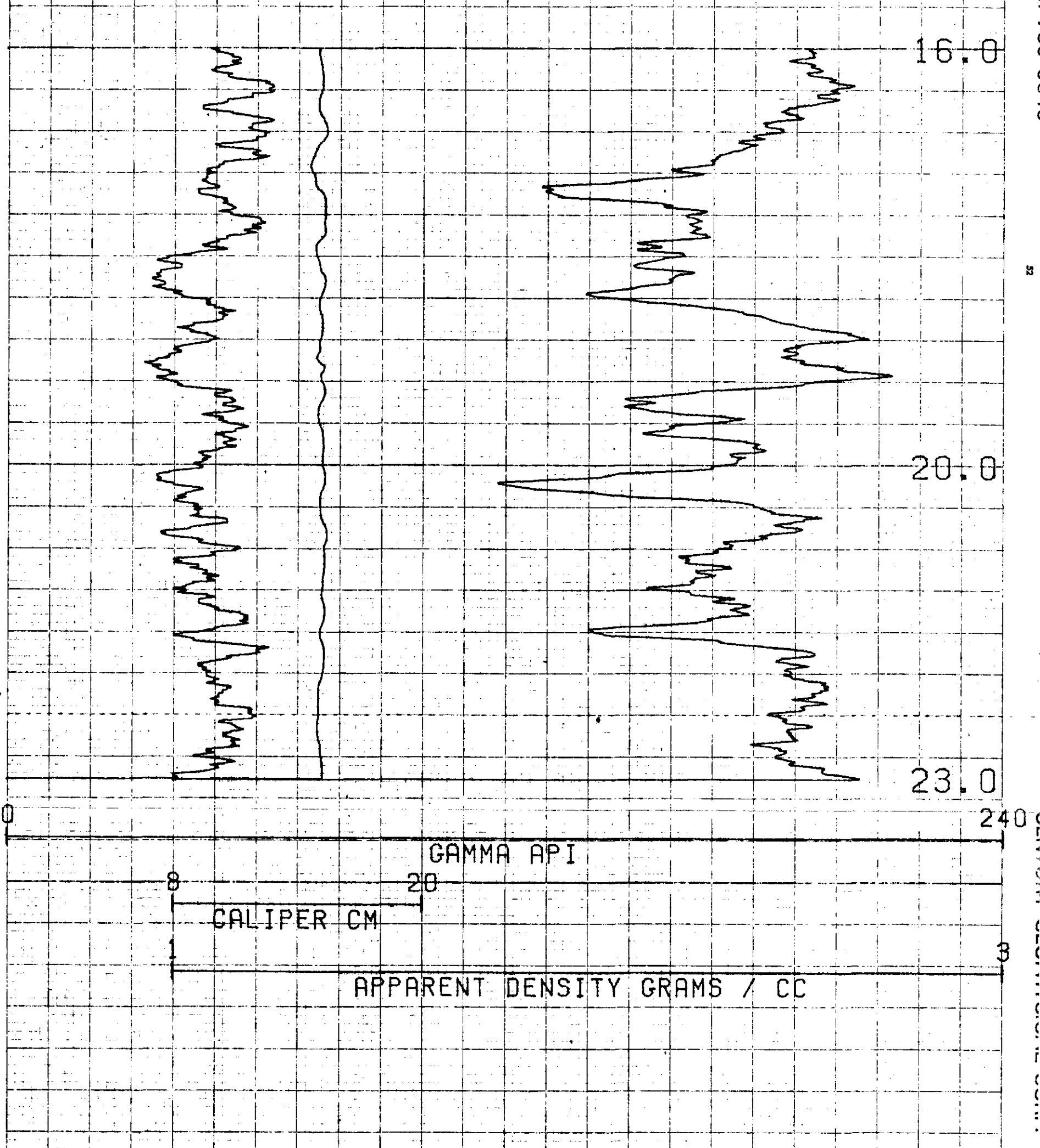

701
 (248)

COMPU-LOG V8L2 PLOT 05-23-85
 CC-RDH-85-23
 NUSPAR RESOURCES LTD
 CHUTE CREEK
 HOLE DIAMETER : 15.2
 PROBE # 9030A - 454
 SENSOR #4 CAL STD CPS = 6588
 SENSOR #4 CAL RUN CPS = 6376
 SENSOR #4 CAL BIAS = 42
 DATA V8L2*F TRUCK # 7922
 R. BERKLEY APPL. #2706L1

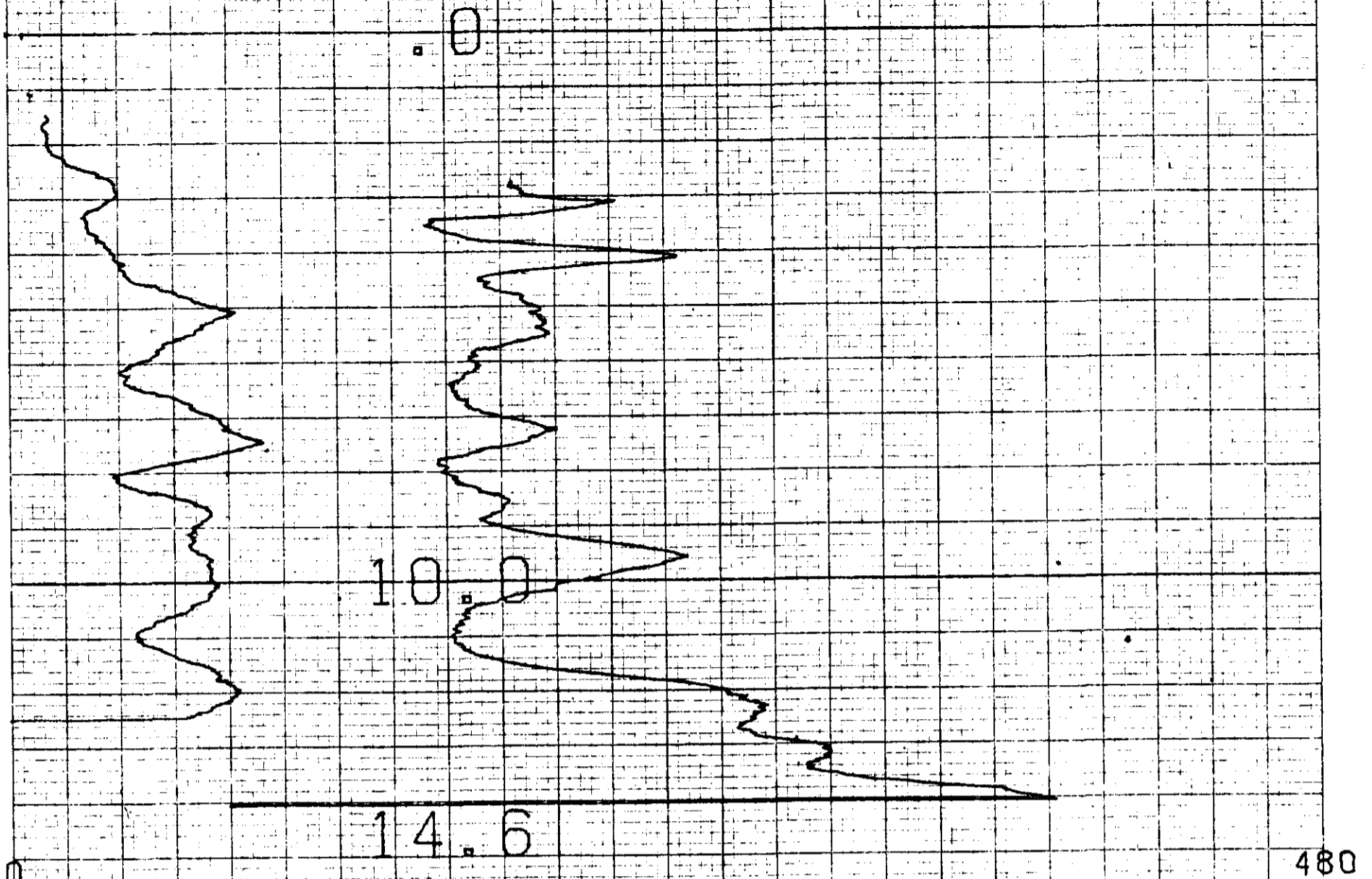

N-N, CPS

701
 (249)

COMPU-LOG V8L2 PLOT 05-22-85

CC-RCH-85-24
 NUSPAR RESOURCES LTD
 CHUTE CREEK

HOLE DIAMETER : 15.2
 PROBE # 9055A - 246
 SENSOR #4 CAL STD CPS = 152
 SENSOR #4 CAL RUN CPS = 163
 SENSOR #4 CAL BIAS = 0
 DATA V8L2*
 R. BERKLEY

TRUCK # 7922
 APPL. #1007L1

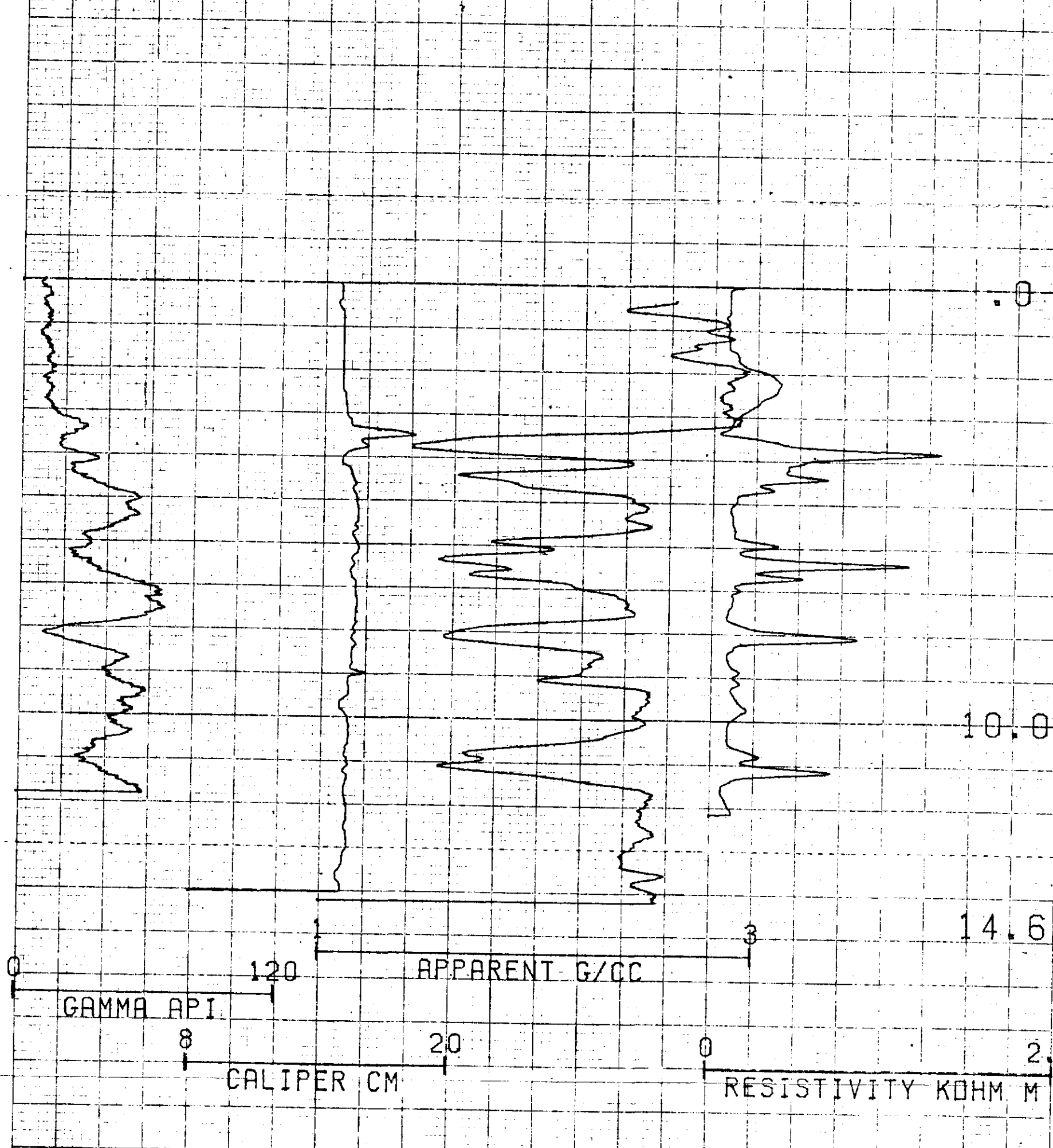

COMPU-LOG V8L2 PLOT 05-23-85
 CC-RCH-85-24
 NUSPAR RESOURCES LTD
 CHUTE CREEK
 HOLE DIAMETER : 15.2
 PROBE # 9030A - 454
 SENSOR #4 CAL STD CPS = 6588
 SENSOR #4 CAL RUN CPS = 6376
 SENSOR #4 CAL BIAS = 42
 DATA V8L2*RA TRUCK # 7922
 R.BERKLEY APPL.#1030L1

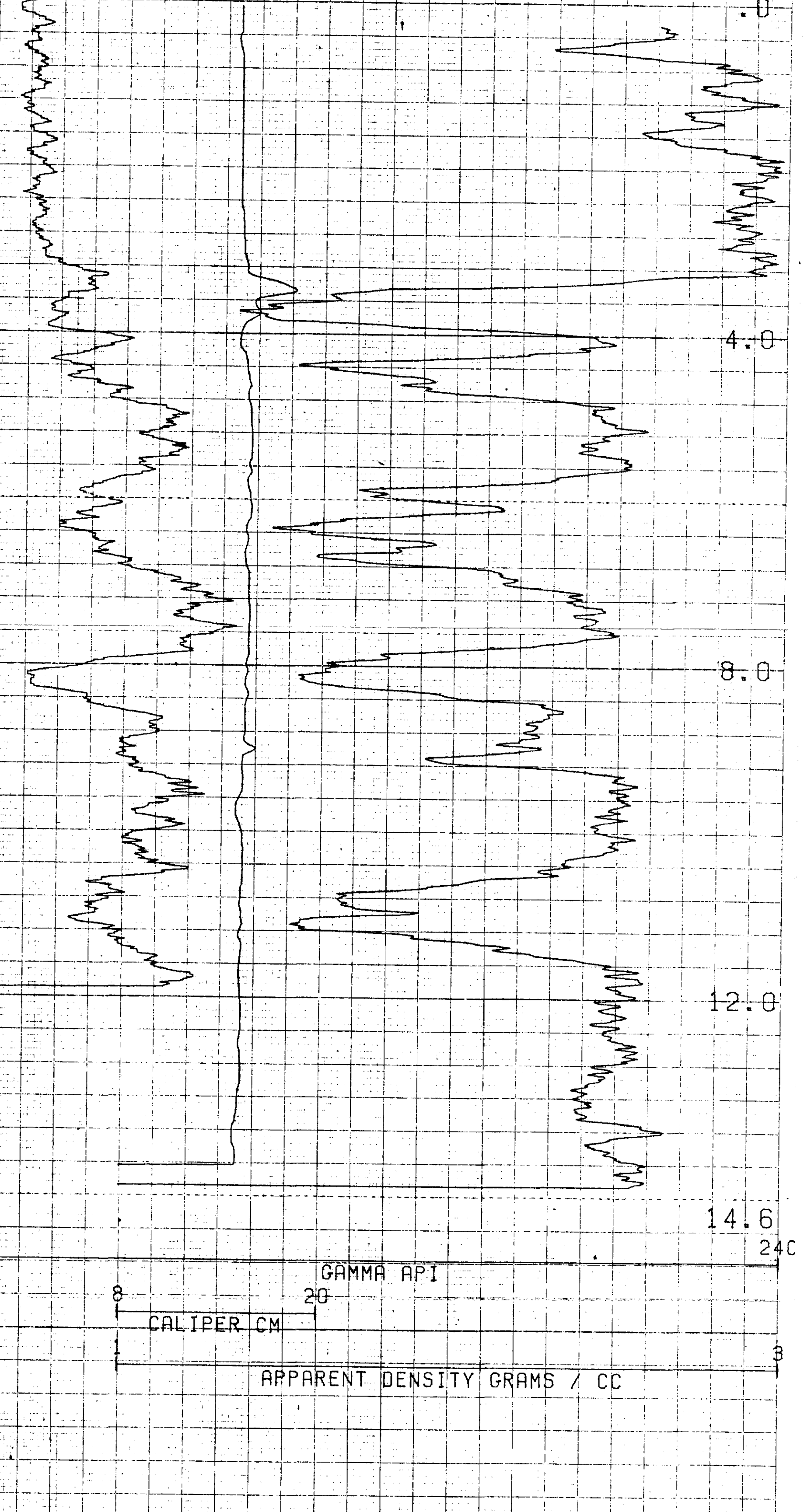

COMPU-LOG V8L2 PLOT 05-23-85
 CC-RCH-85-24
 NUSPAR RESOURCES LTD
 CHUTE CREEK
 HOLE DIAMETER : 15.2
 PROBE # 9030A - 454
 SENSOR #4 CAL STD CPS = 6588
 SENSOR #4 CAL RUN CPS = 6376
 SENSOR #4 CAL BIAS = 42
 DATA V8L2*RA TRUCK # 7922
 R.BERKLEY APPL.#2706L1

701
 (450)

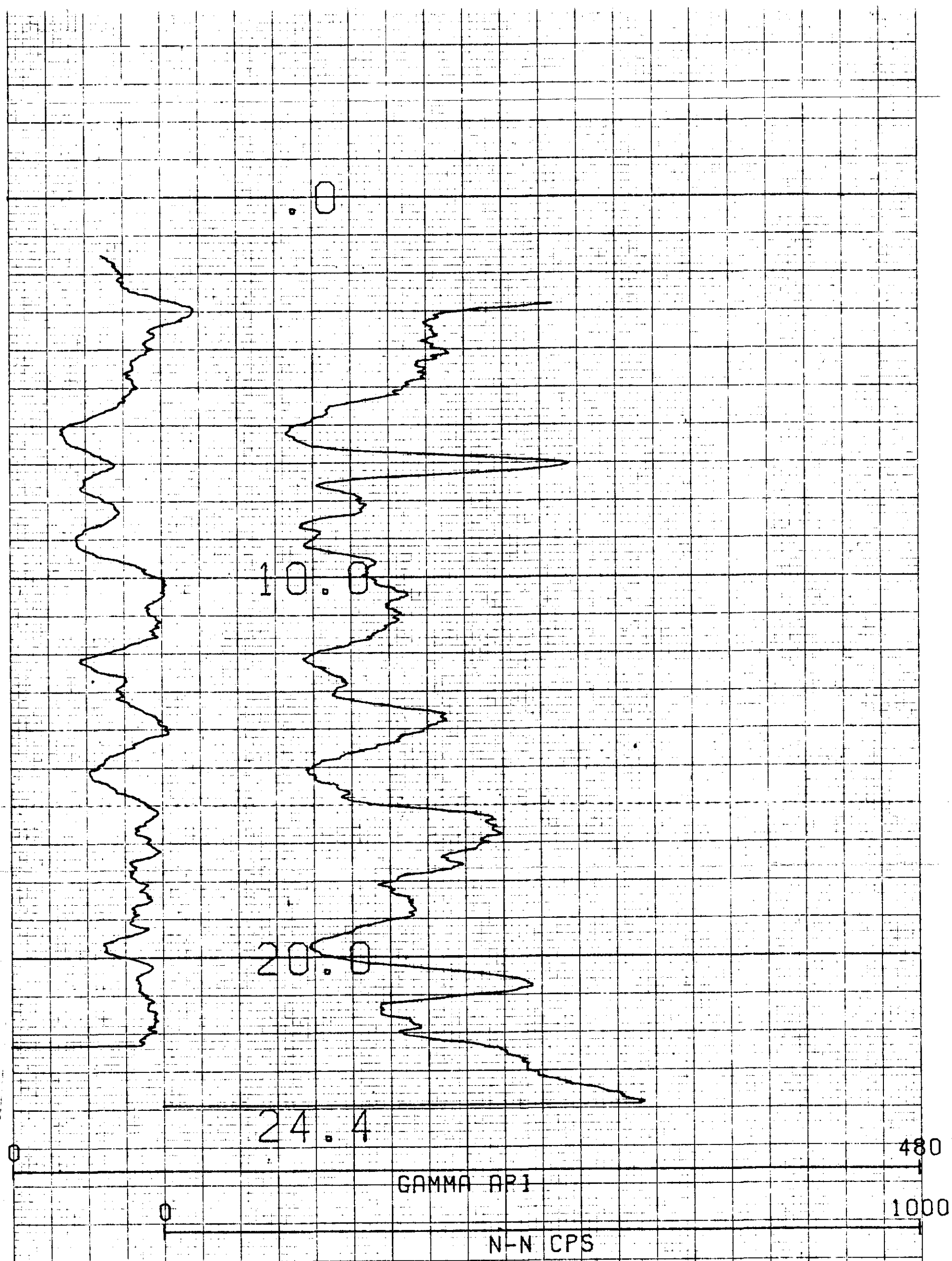

701
 (L51)

COMPU-LOG V8L2 PLOT 05-25-85
 CC-RCH-85-26
 NUSPAR RESOURCES LTD
 CHUTE CREEK
 HOLE DIAMETER : 15.2
 PROBE # 9055A - 246
 SENSOR #4 CAL STD CPS = 152
 SENSOR #4 CAL RUN CPS = 163
 SENSOR #4 CAL BIAS = 0
 DATA V8L2* A TRUCK # 7922
 R. BERKLEY APPL. #1007L1

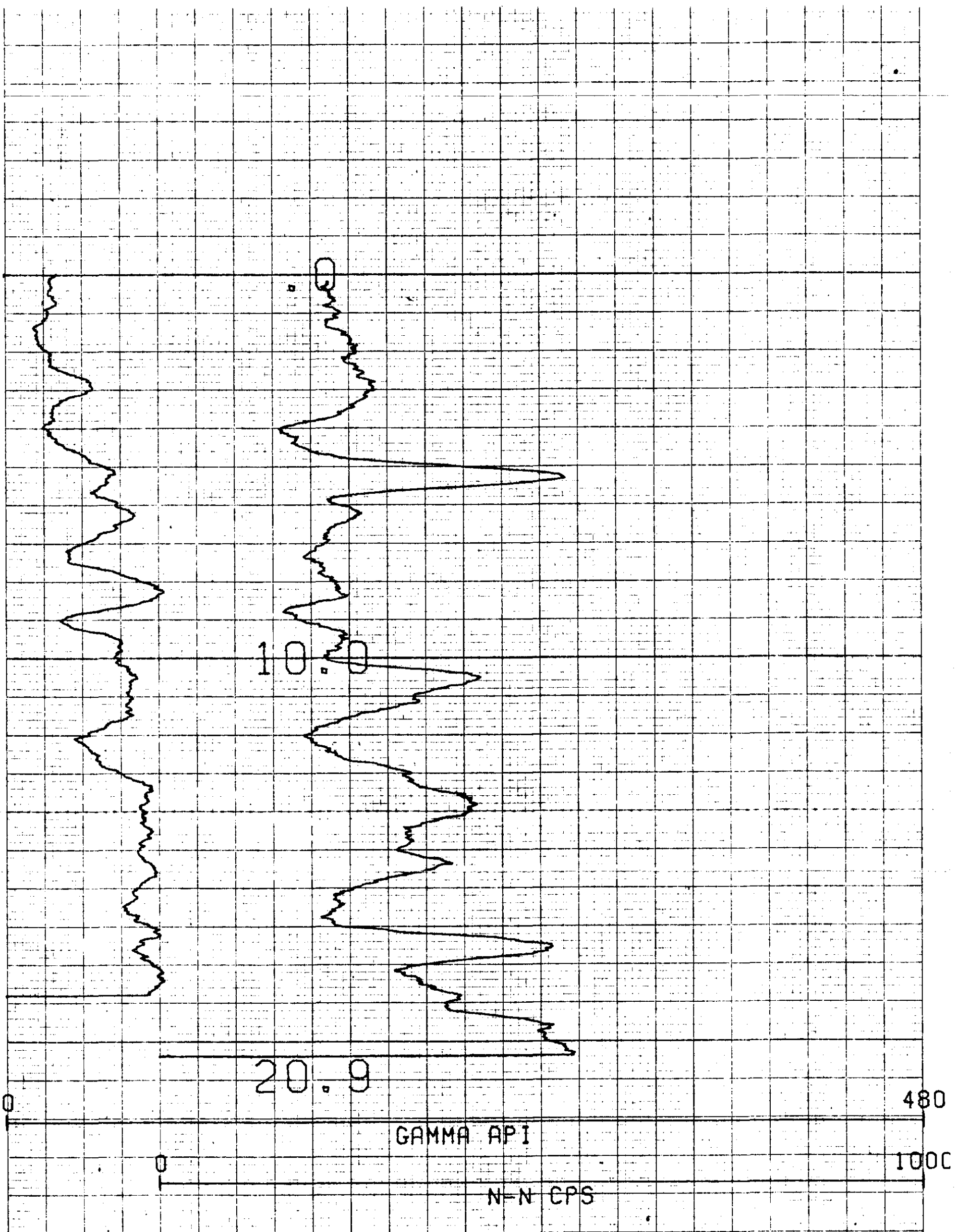

701
 (252)

COMPU-LOG V8L2 PLOT 05-23-85

CC-RCH-85-25
 NUSPAR RESOURCES LTD
 CHUTE CREEK

HOLE DIAMETER : 15.2
 PROBE # 9055A - 246
 SENSOR #4 CAL STD CPS = 152
 SENSOR #4 CAL RUN CPS = 163
 SENSOR #4 CAL BIAS = 0
 DATA V8L2WA TRUCK # 7922
 R. BERKLEY APPL. #1007L1

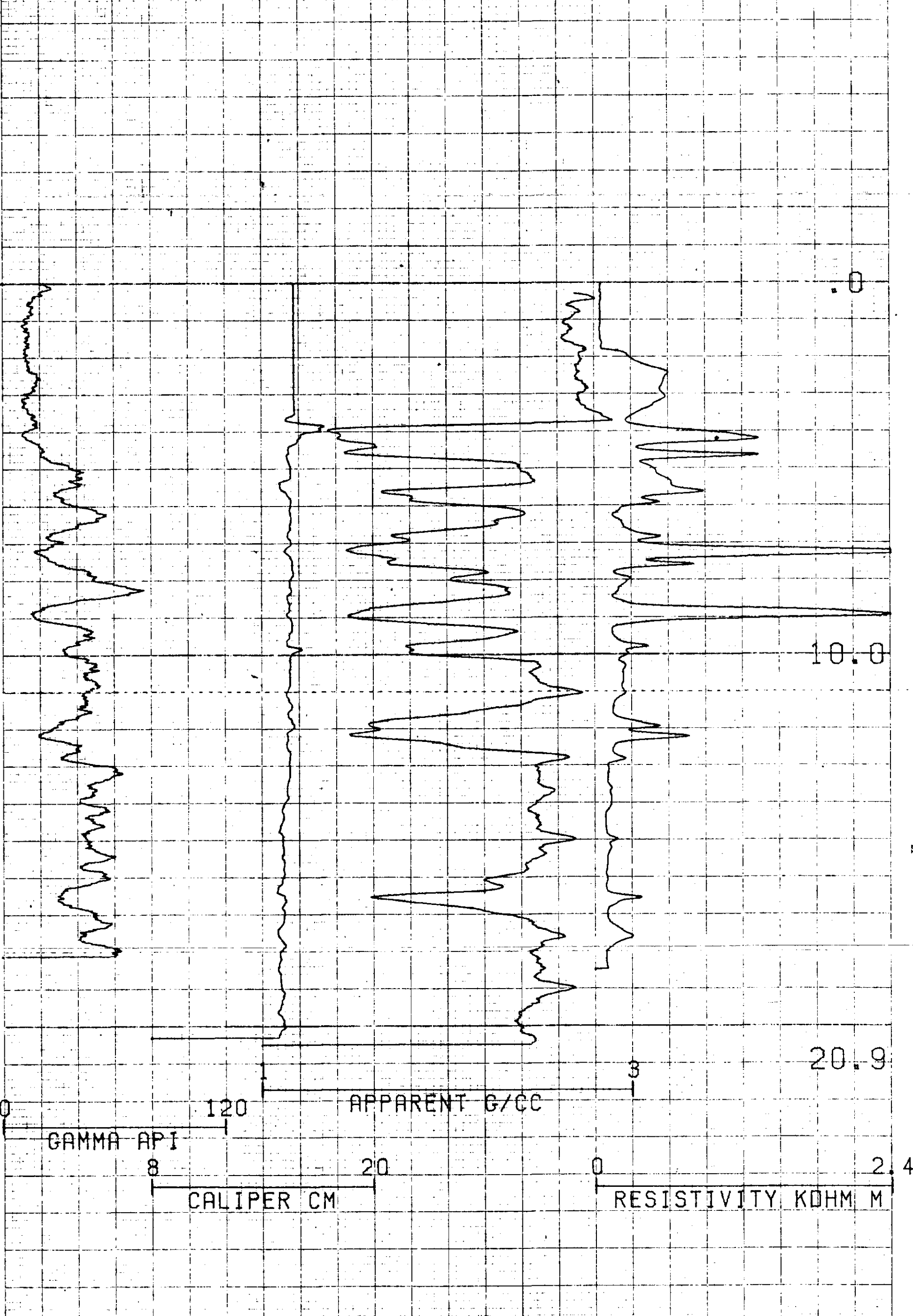

COMPU-LOG V8L2 PLOT 05-23-85

CC-RCH-85-25
 NUSPAR RESOURCES LTD
 CHUTE CREEK

HOLE DIAMETER : 19.2
 PROBE # 9030A - 454
 SENSOR #4 CAL STD CPS = 6588
 SENSOR #4 CAL RUN CPS = 6376
 SENSOR #4 CAL BIAS = 42
 DATA V8L2*#A TRUCK # 7922
 R.BERKLEY APPL.#1030L1

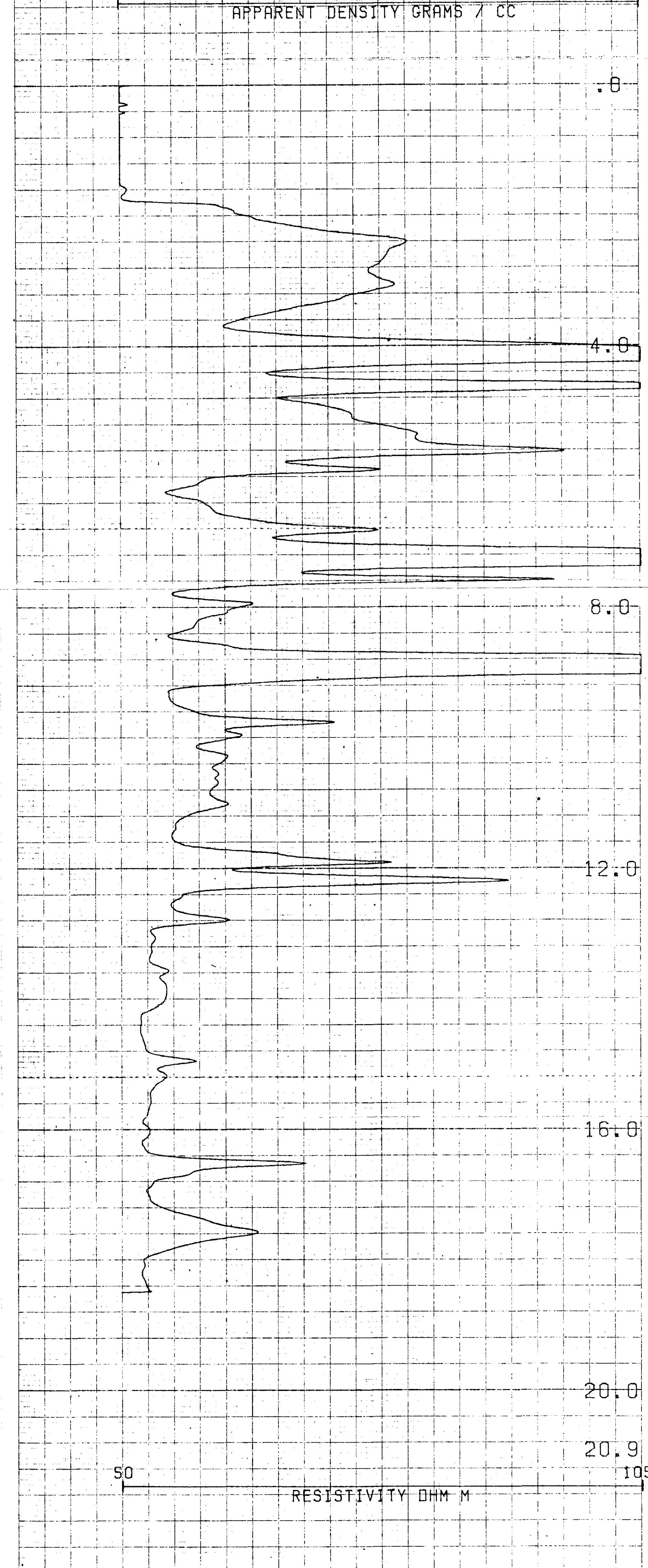
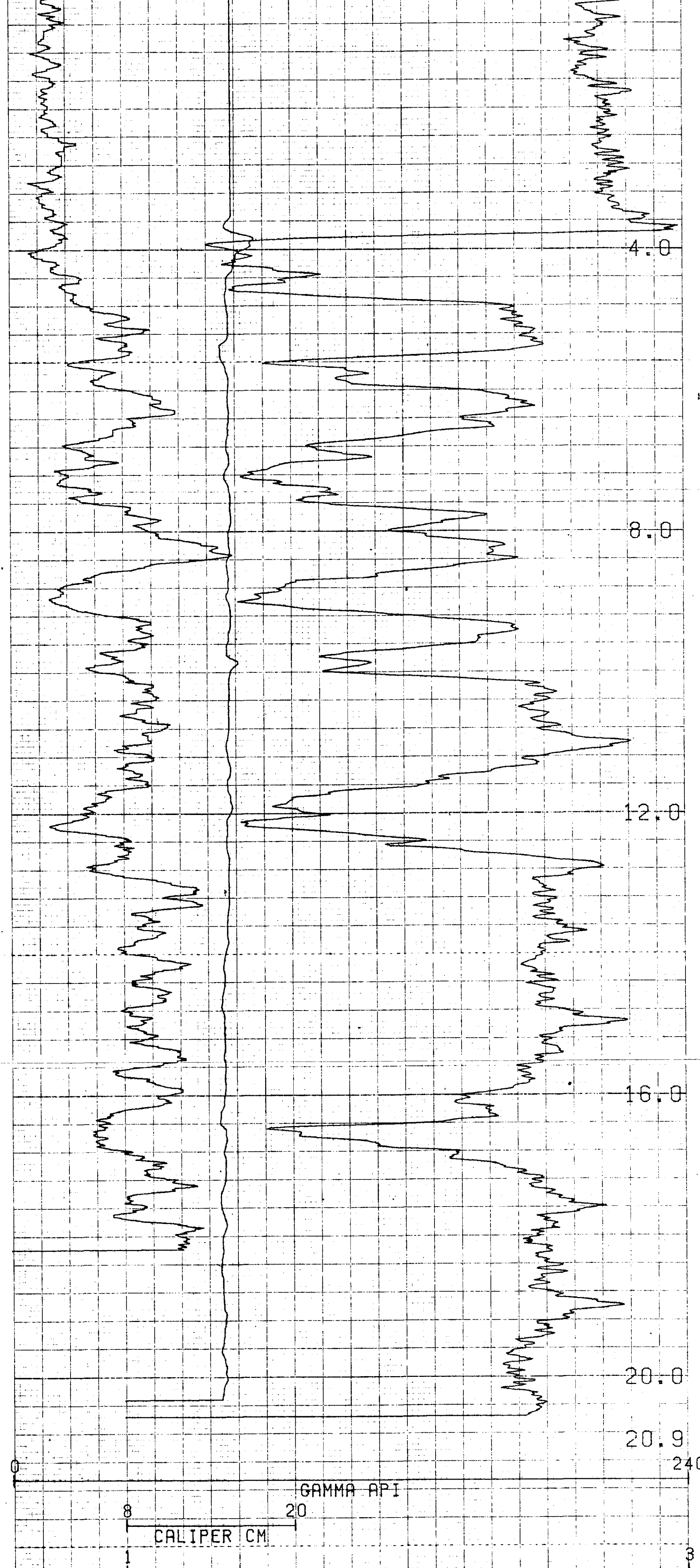

701
 (L53)

COMPU-LOG V8L2 PLOT 05-23-85

CC-RCH-85-25
 NUSPAR RESOURCES LTD
 CHUTE CREEK

HOLE DIAMETER : 19.2
 PROBE # 9030A - 454
 SENSOR #4 CAL STD CPS = 6588
 SENSOR #4 CAL RUN CPS = 6376
 SENSOR #4 CAL BIAS = 42
 DATA V8L2*#A TRUCK # 7922
 R.BERKLEY APPL.#2706L1



COMPU-LOG V8L2 PLOT 05-25-85

CC-RCH-85-26
 NUSPAR RESOURCES LTD
 CHUTE CREEK

HOLE DIAMETER : 15.2
 PROBE # 9030A - 454
 SENSOR #4 CAL STD CPS = 6588
 SENSOR #4 CAL RUN CPS = 6376
 SENSOR #4 CAL BIAS = 42
 DATA V8L2*#A TRUCK # 7922
 R.BERKLEY APPL.#1030L1

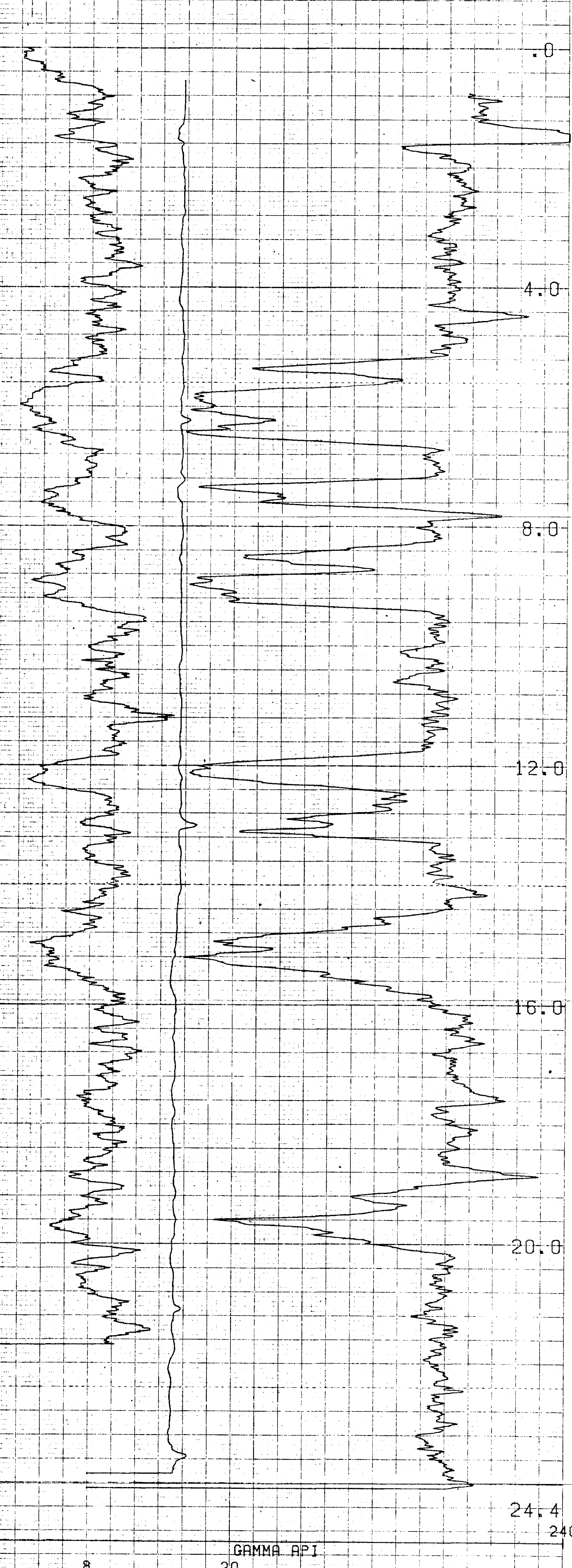

COMPU-LOG V8L2 PLOT 05-25-85

CC-RCH-85-26
 NUSPAR RESOURCES LTD
 CHUTE CREEK

HOLE DIAMETER : 15.2
 PROBE # 9030A - 454
 SENSOR #4 CAL STD CPS = 6588
 SENSOR #4 CAL RUN CPS = 6376
 SENSOR #4 CAL BIAS = 42
 DATA V8L2*#A TRUCK # 7922
 R.BERKLEY APPL.#2708L1

701
 (L59)

COMPU-LOG V8L2 PLOT 05-25-85

CC-RCH-85-26
 NUSPAR RESOURCES LTD
 CHUTE CREEK

HOLE DIAMETER : 15.2
 PROBE # 9030A - 454
 SENSOR #4 CAL STD CPS = 6588
 SENSOR #4 CAL RUN CPS = 6376
 SENSOR #4 CAL BIAS = 42
 DATA V8L2*#A TRUCK # 7922
 R.BERKLEY APPL.#2708L1

CEMENT GRAVIMETRIC CURVE PART NO. 789-1

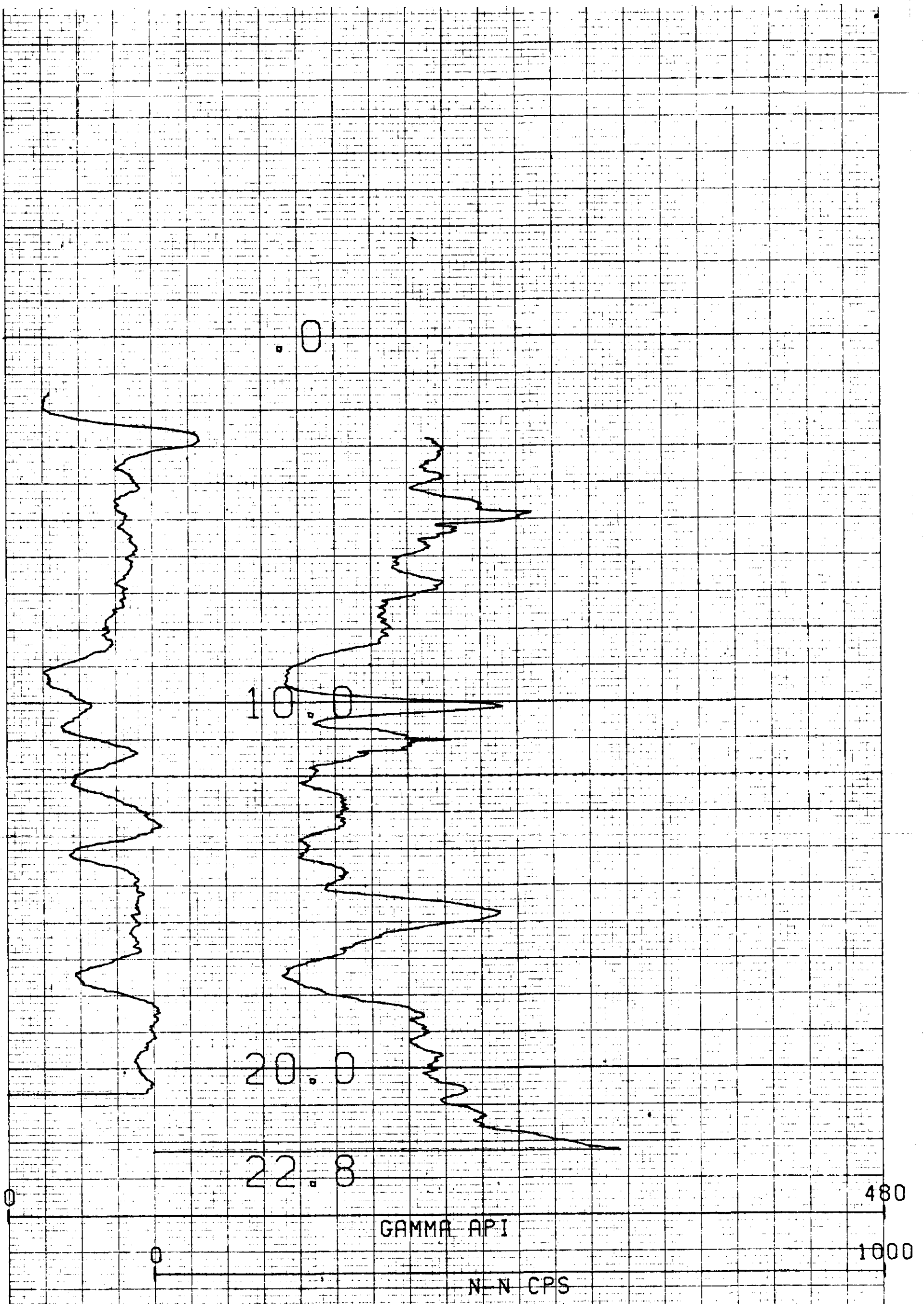

701
 (L55)

COMPU-LOG V8L2 PLOT 05-25-85

CC-RCH-85-27
 NUSPAR RESOURCES LTD
 CHUTE CREEK

HOLE DIAMETER : 15.2
 PROBE # 9055A - 246
 SENSOR #4 CAL STD CPS = 152
 SENSOR #4 CAL RUN CPS = 163
 SENSOR #4 CAL BIAS = 0
 DATA V8L2*8 TRUCK # 7922
 R. BERKLEY APPL. #1007L1

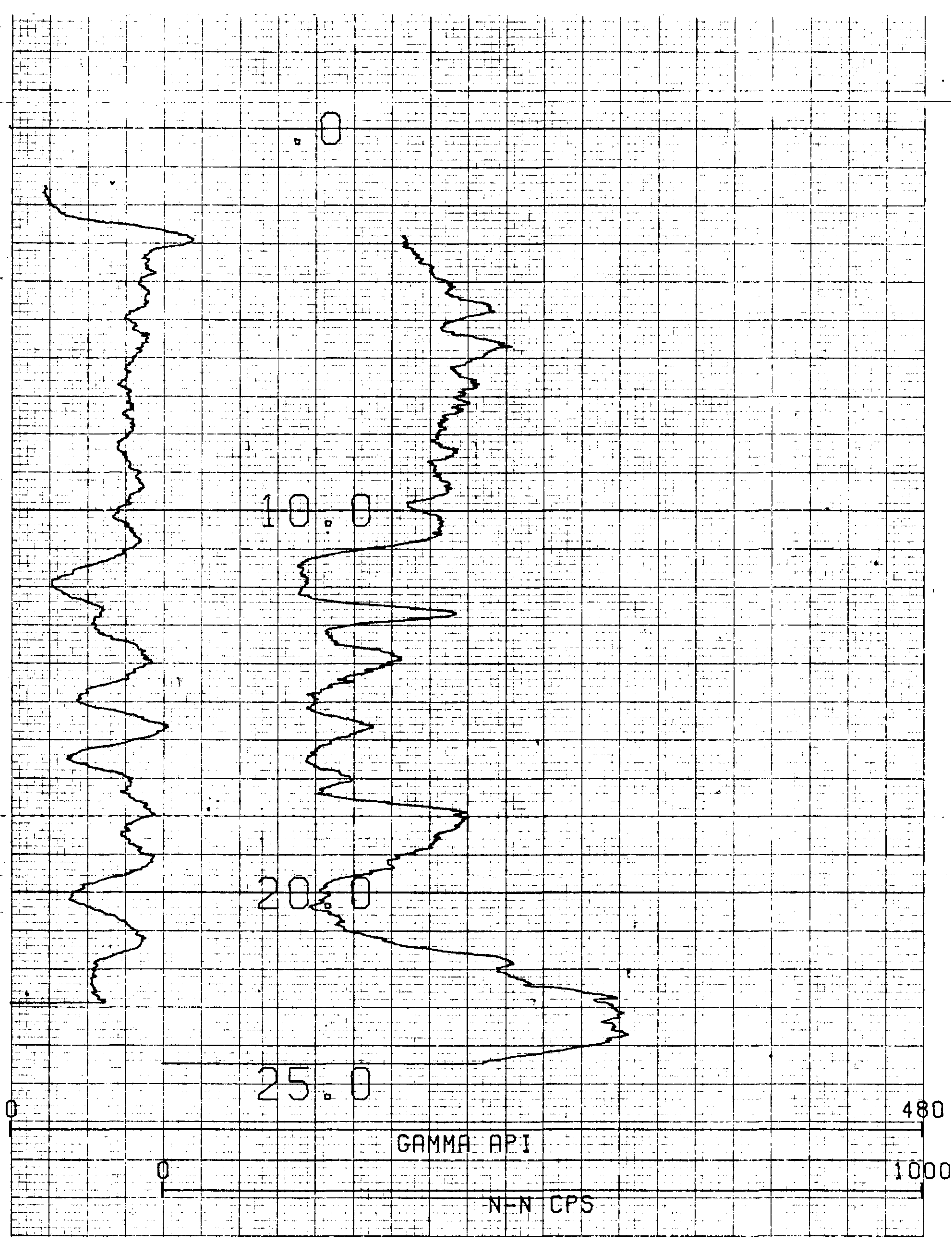

701
 (L56)

COMPU-LOG V8L2 PLOT 05-26-85

CC-RCH-85-28
 NUSPAR RESOURCES LTD
 CHUTE CREEK

HOLE DIAMETER : 15.2
 PROBE # 9055A - 248
 SENSOR #4 CAL STD CPS = 152
 SENSOR #4 CAL RUN CPS = 163
 SENSOR #4 CAL BIAS = 0
 DATA V8L2*RA TRUCK # 7922
 R. BERKLEY APPL. #1007L1

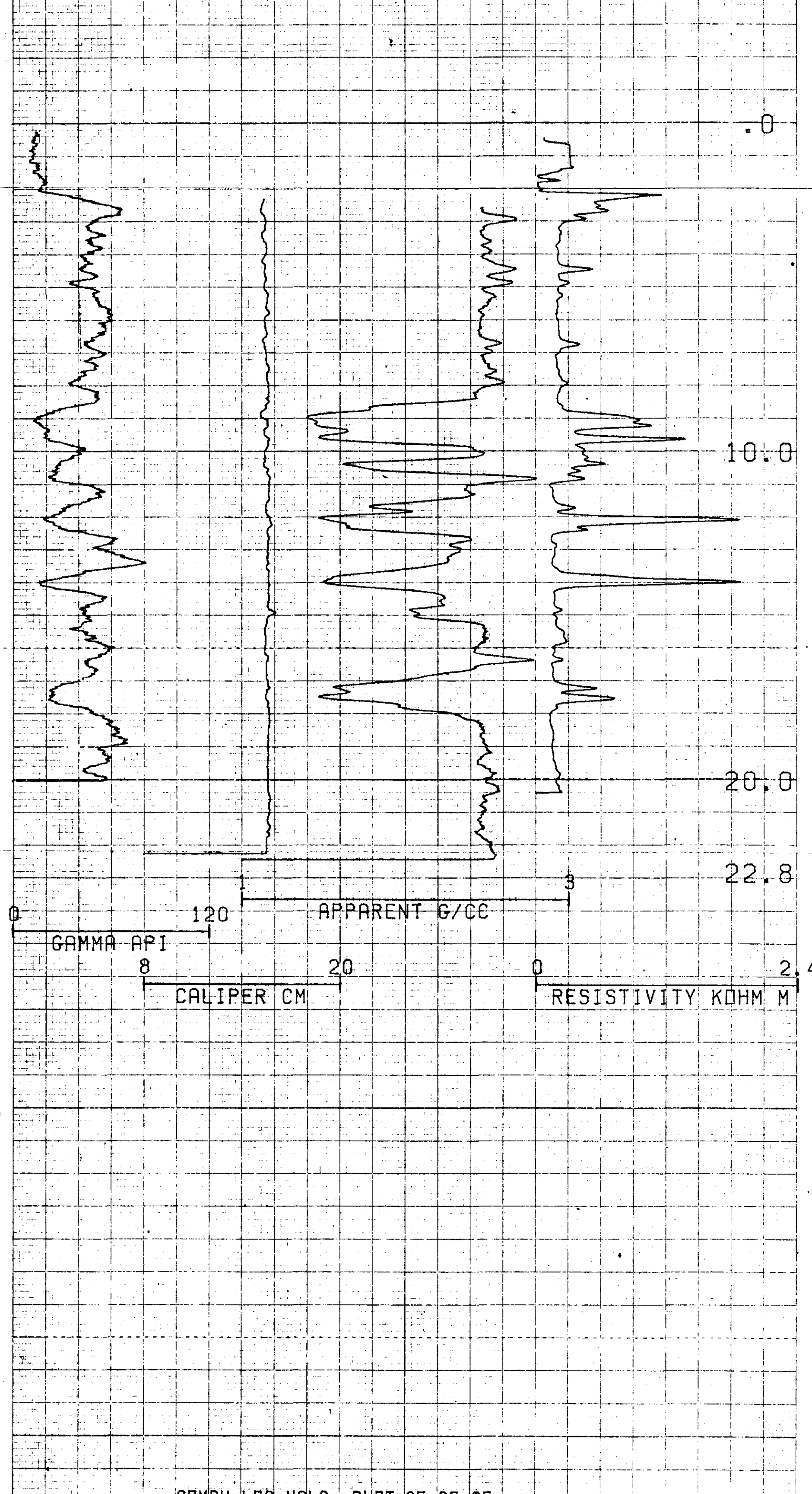

COMPU-LOG V8L2 PLOT 05-25-85
CC-RCH-85-27
NUSPAR RESOURCES LTD
CHUTE CREEK
HOLE DIAMETER : 15.2
PROBE # 9030A - 454
SENSOR #4 CAL STD CPS = 6588
SENSOR #4 CAL RUN CPS = 6376
SENSOR #4 CAL BIAS = 42
DATA V8L2WA TRUCK # 7922
R. BERKLEY APPL. #1030L1

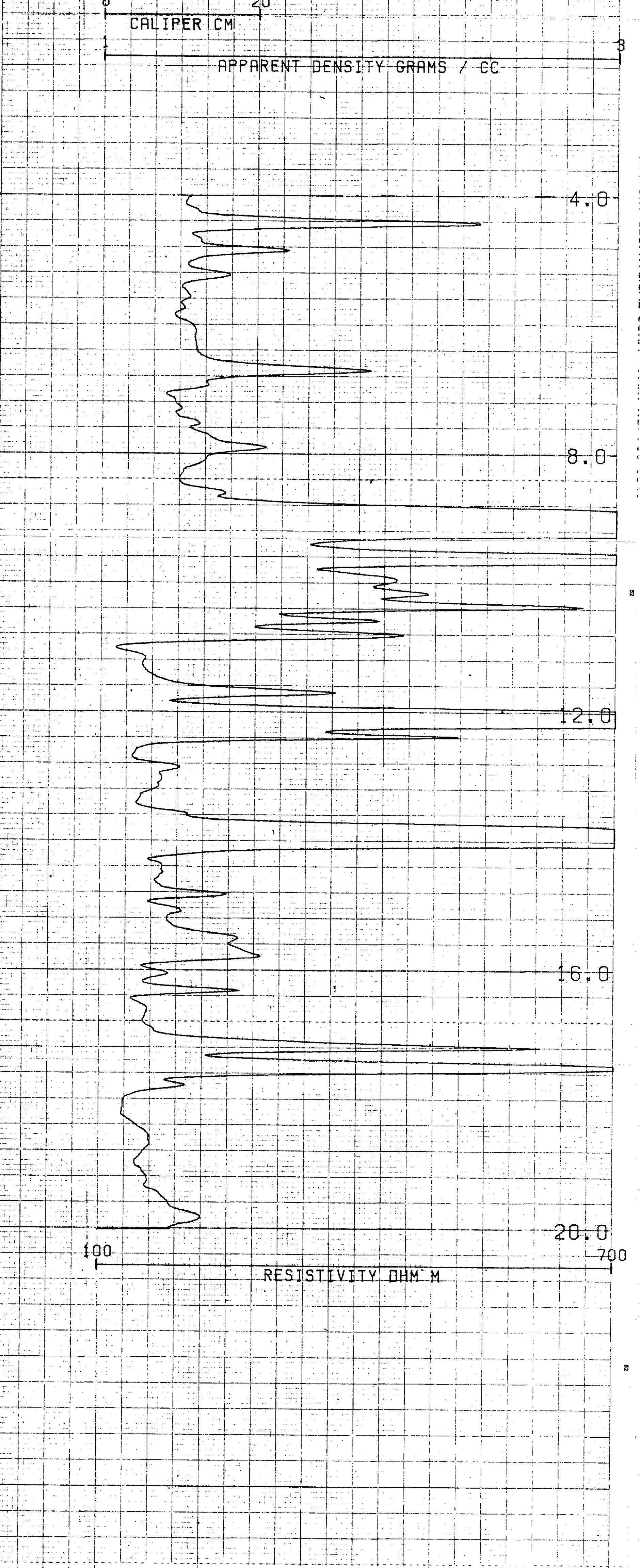
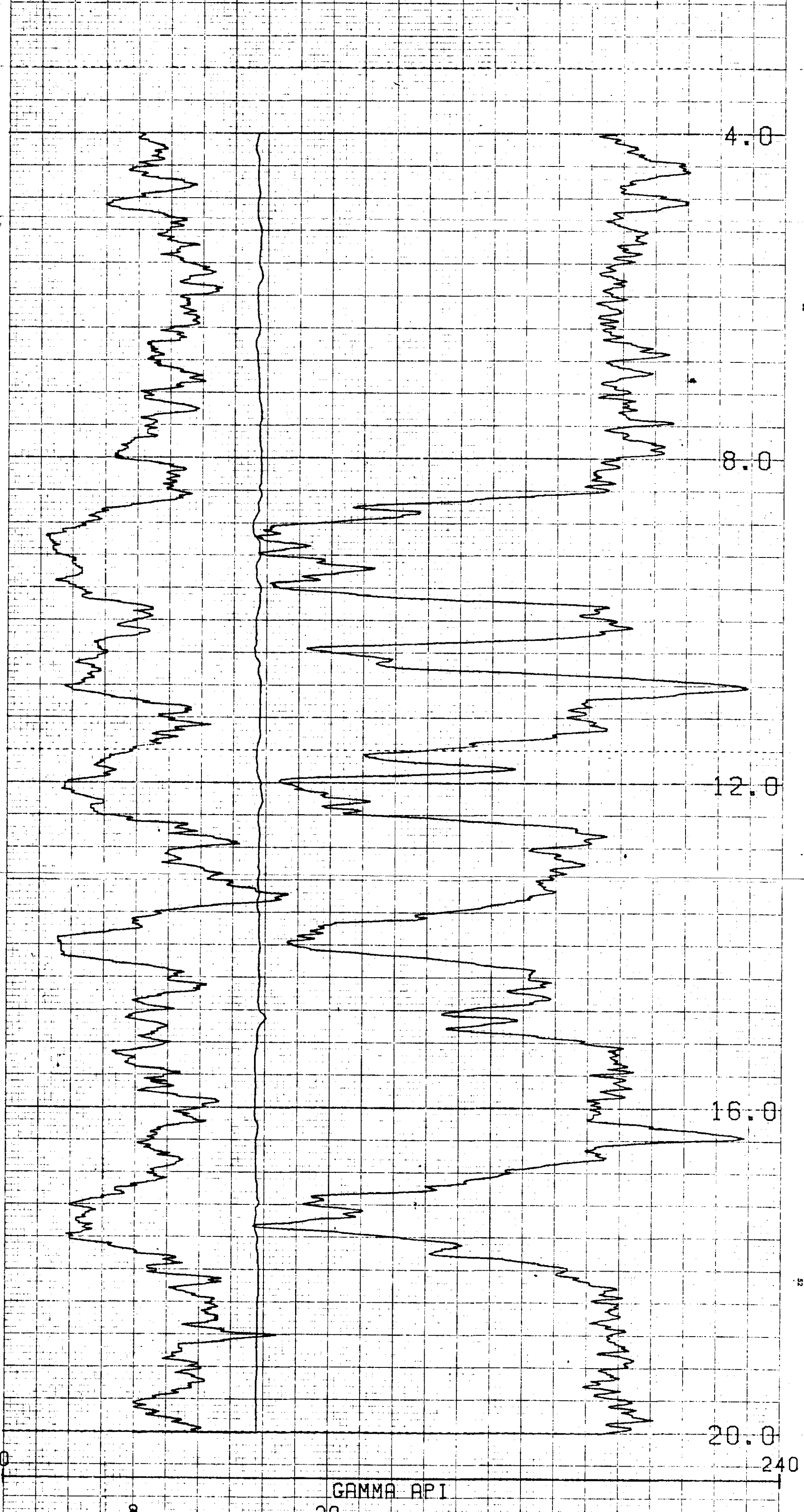

701
(257)

COMPU-LOG V8L2 PLOT 05-25-85
CC-RCH-85-27
NUSPAR RESOURCES LTD
CHUTE CREEK
HOLE DIAMETER : 15.2
PROBE # 9030A - 454
SENSOR #4 CAL STD CPS = 6588
SENSOR #4 CAL RUN CPS = 6376
SENSOR #4 CAL BIAS = 42
DATA V8L2WA TRUCK # 7922
R. BERKLEY APPL. #2706L1

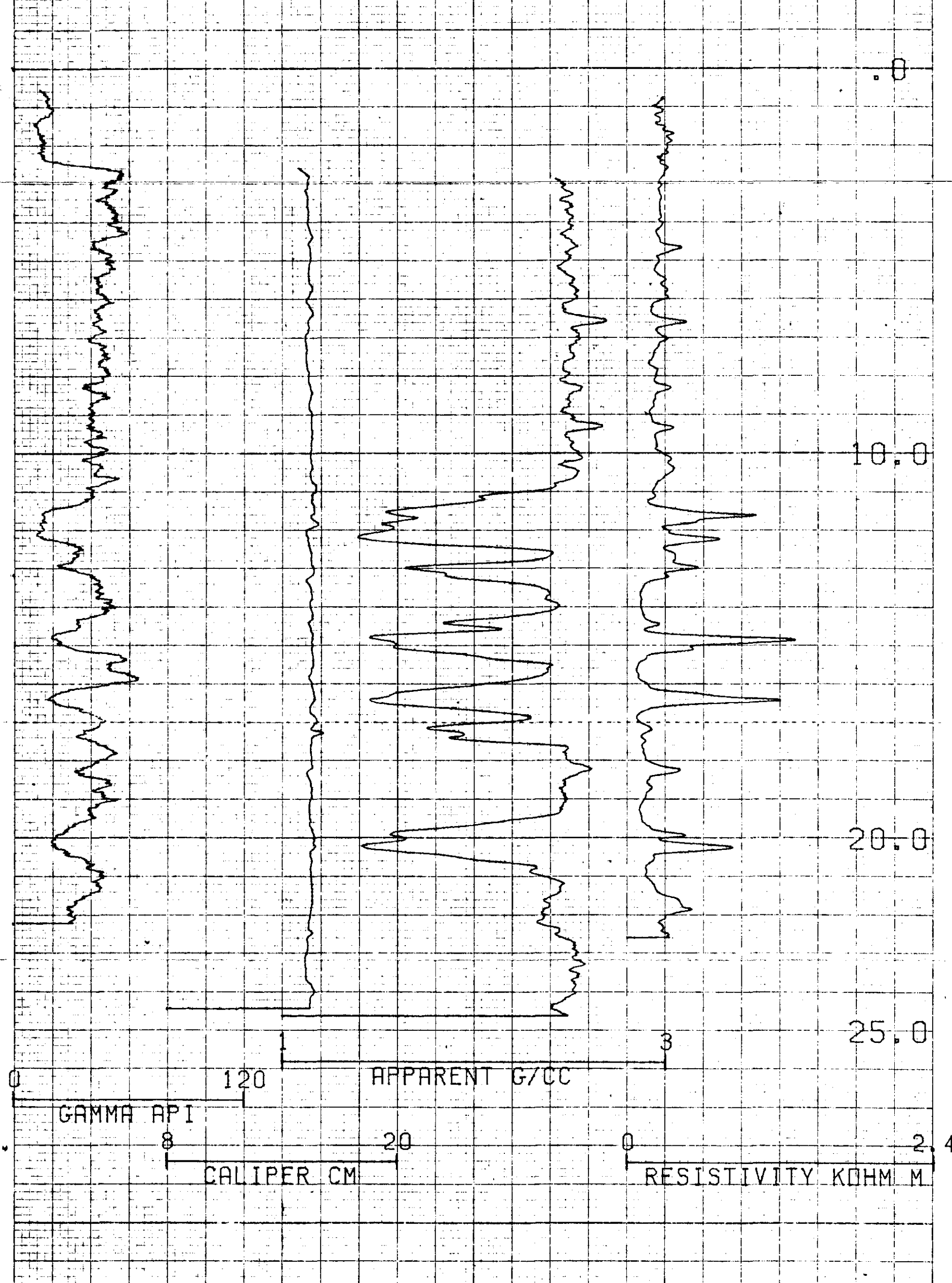

COMPU-LOG V8L2 PLOT 05-26-85

CC-RCH-85-28
 NUSPAR RESOURCES LTD
 CHUTE CREEK

HOLE DIAMETER : 15.2
 PROBE # 9030A - 454
 SENSOR #4 CAL STD CAS = 6588
 SENSOR #4 CAL RUN CAS = 6376
 SENSOR #4 CAL BIAS = 42
 DATA V8L2WA TRUCK # 7922
 R. BERKLEY APPL. #1030L1

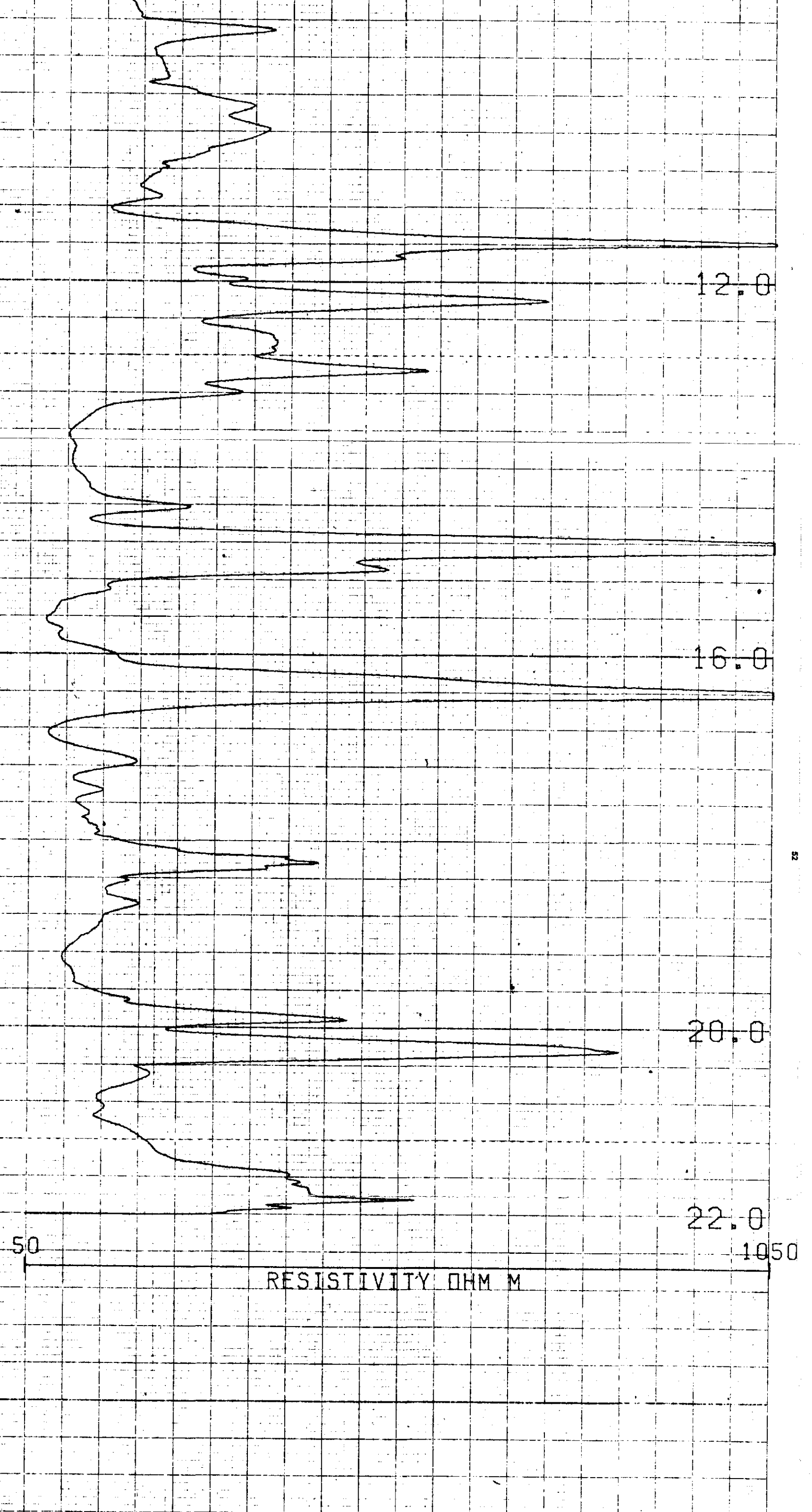
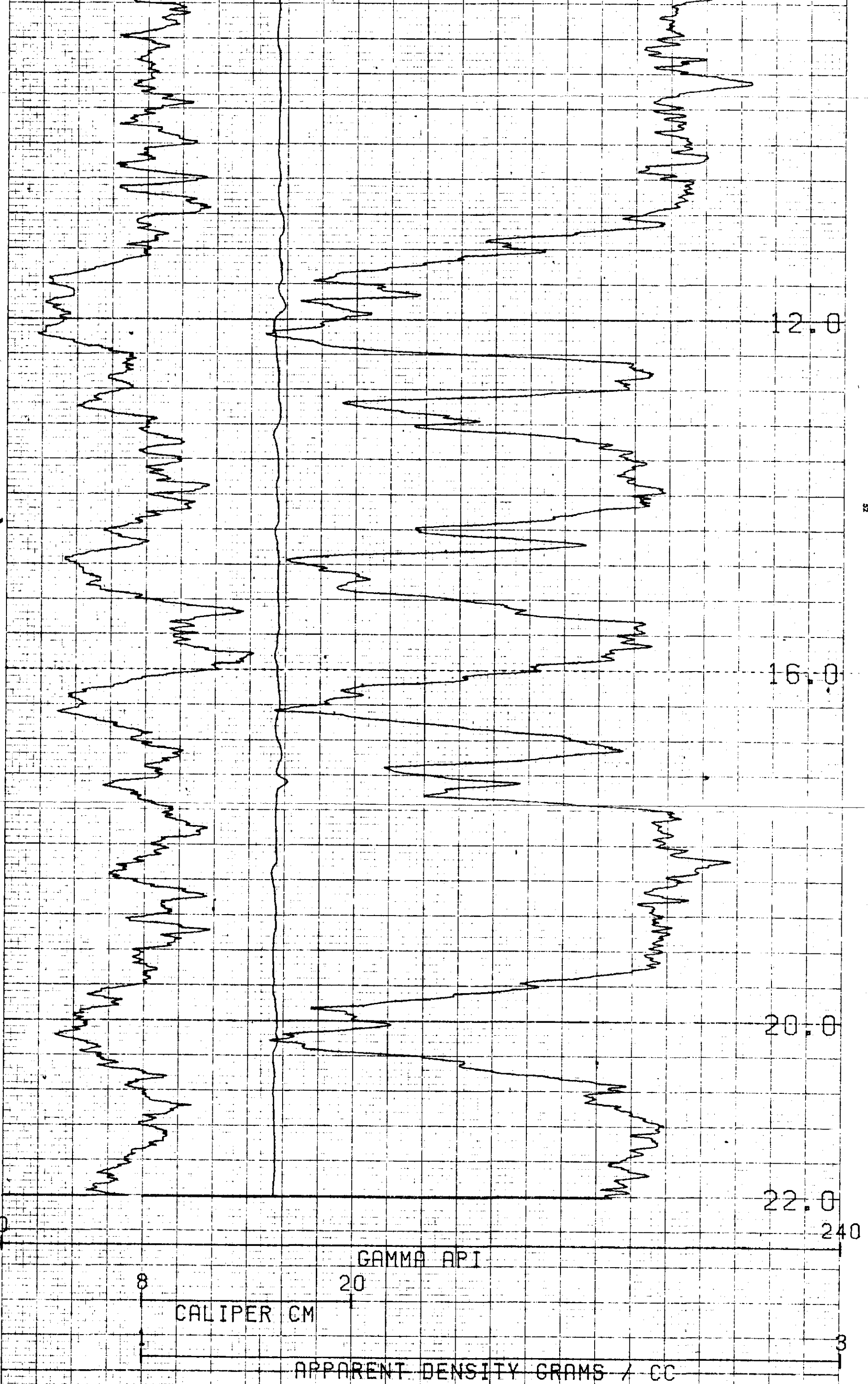

701
 (458)

COMPU-LOG V8L2 PLOT 05-26-85

CC-RCH-85-28
 NUSPAR RESOURCES LTD
 CHUTE CREEK

HOLE DIAMETER : 15.2
 PROBE # 9030A - 454
 SENSOR #4 CAL STD CAS = 6588
 SENSOR #4 CAL RUN CAS = 6376
 SENSOR #4 CAL BIAS = 42
 DATA V8L2WA TRUCK # 7922
 R. BERKLEY APPL. #2766L1

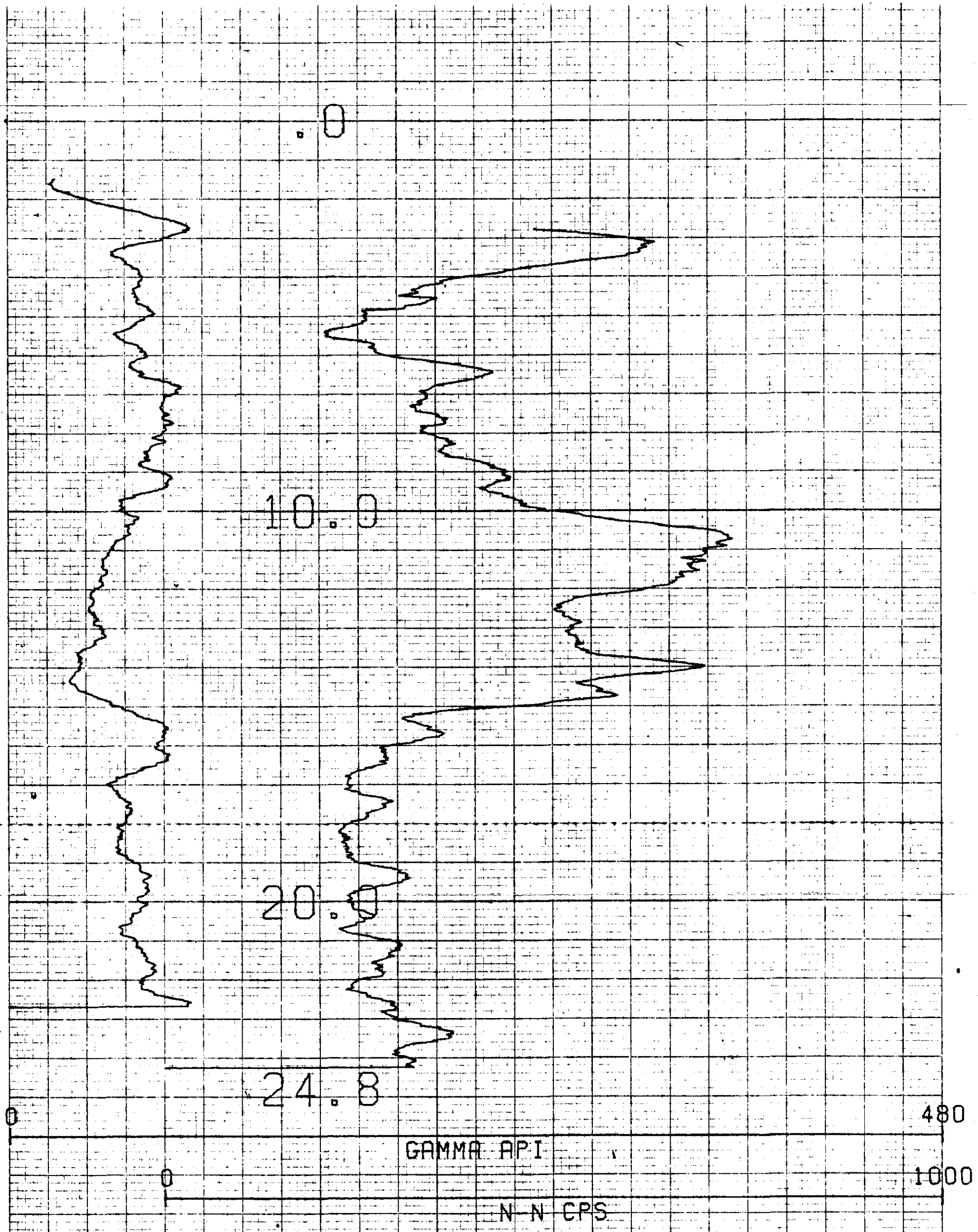

701
 (259)

COMPU-LOG V8L2 PLOT 05-26-85
 CC-RDH-85-29
 NUSPAR RESOURCES LTD
 CHUTE CREEK
 HOLE DIAMETER : 15.2
 PROBE # 9055A - 248
 SENSOR #4 CAL STD CPS = 152
 SENSOR #4 CAL RUN CPS = 163
 SENSOR #4 CAL BIAS = 0
 DATA V8L2*RA TRUCK # 7922
 R. BERKLEY APPL. #100

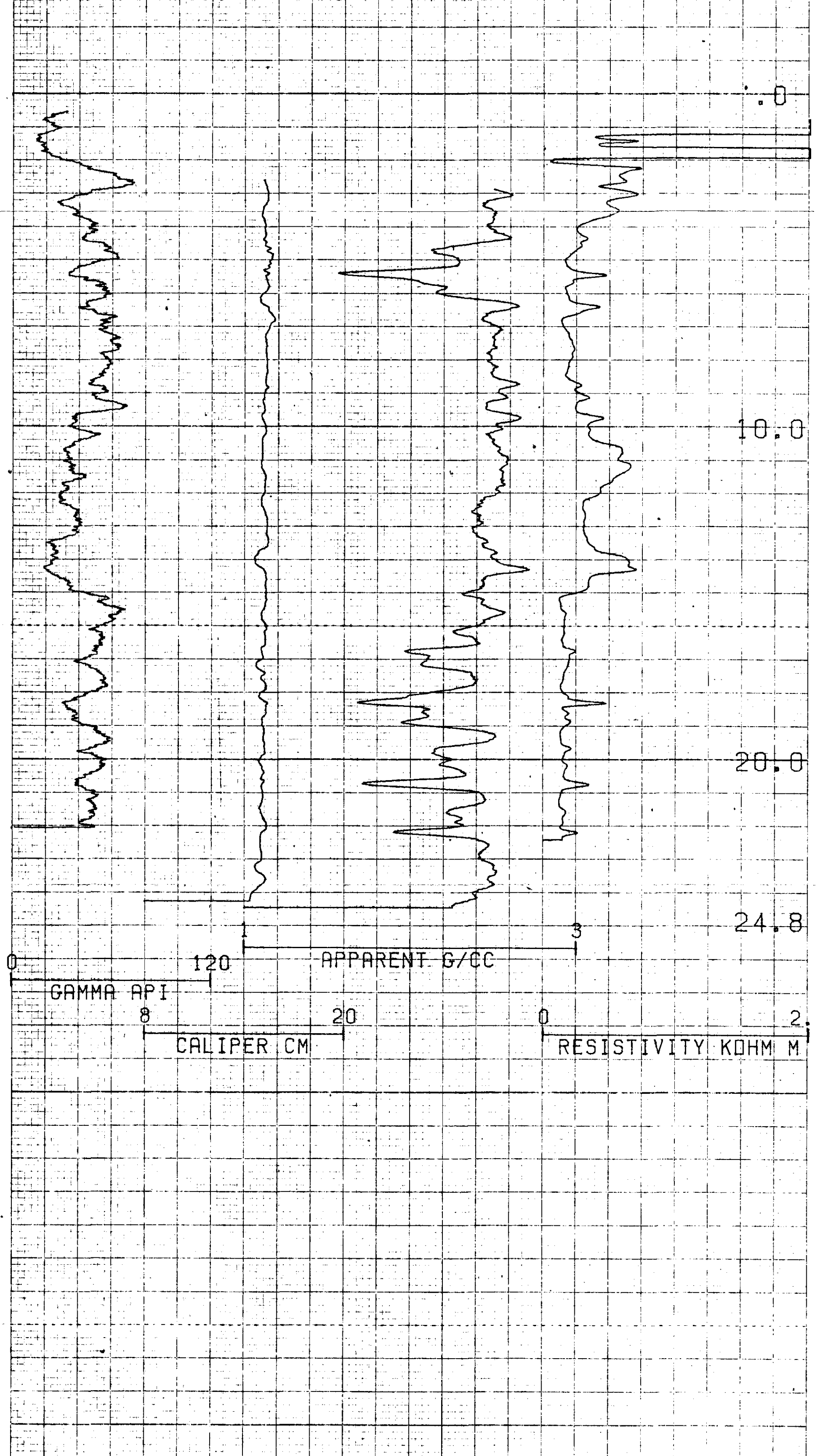

COMPU-LOG V8L2 PLOT 05-26-85
 CC-RDH-85-29
 NUSPAR RESOURCES LTD
 CHUTE CREEK
 HOLE DIAMETER : 15.2
 PROBE # 9030A - 454
 SENSOR #4 CAL STD CPS = 6588
 SENSOR #4 CAL RUN CPS = 6376
 SENSOR #4 CAL BIAS = 42
 DATA V8L2*RA TRUCK # 7922
 R.BERKLEY APPL.#1030L1

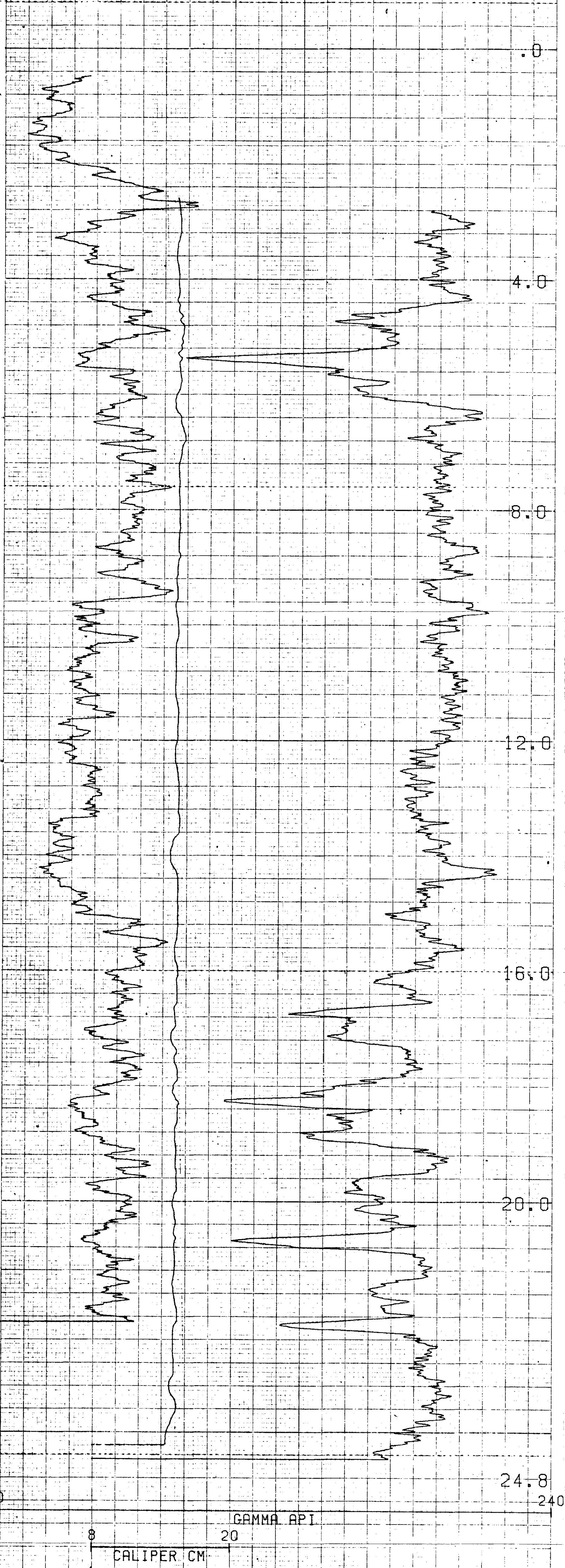

COMPU-LOG V8L2 PLOT 05-26-85
 CC-RDH-85-29
 NUSPAR RESOURCES LTD
 CHUTE CREEK
 HOLE DIAMETER : 15.2
 PROBE # 9030A - 454
 SENSOR #4 CAL STD CPS = 6588
 SENSOR #4 CAL RUN CPS = 6376
 SENSOR #4 CAL BIAS = 42
 DATA V8L2*RA TRUCK # 7922
 R.BERKLEY APPL.#2708L1

701
L60

GEOMATICS INTERNATIONAL

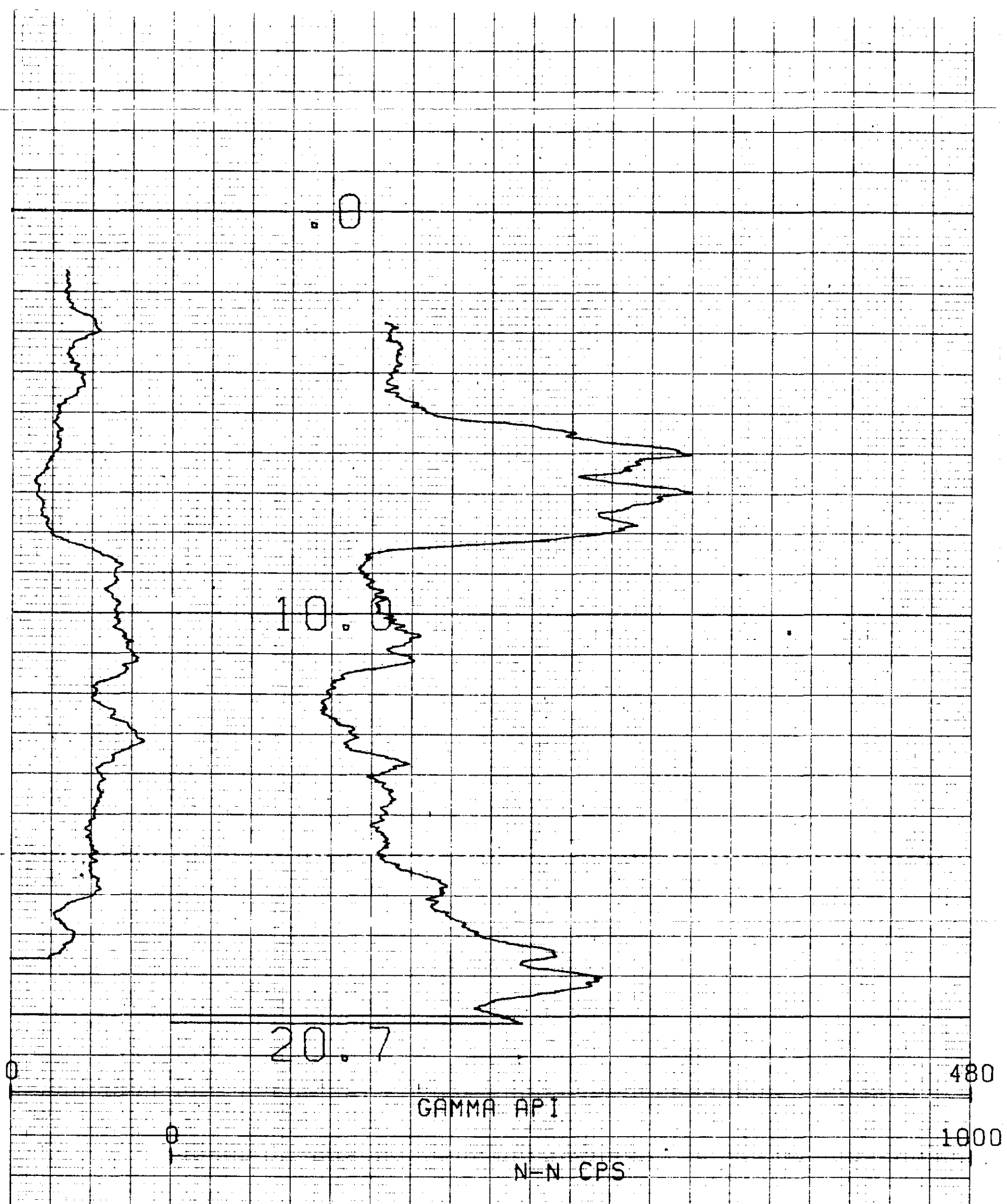

701
(L61)

COMPU-LOG V8L2 PLOT 05-22-85

IR-RCH-85-100
NUSPAR RESOURCES LTD
IRON RIVER

HOLE DIAMETER :	15.2
PROBE #	9055A - 246
SENSOR #4 CAL STD CPS =	152
SENSOR #4 CAL RUN CPS =	163
SENSOR #4 CAL BIAS =	0
DATA V8L2*A	TRUCK # 7922
R. BERKLEY	APPL. #1007L1

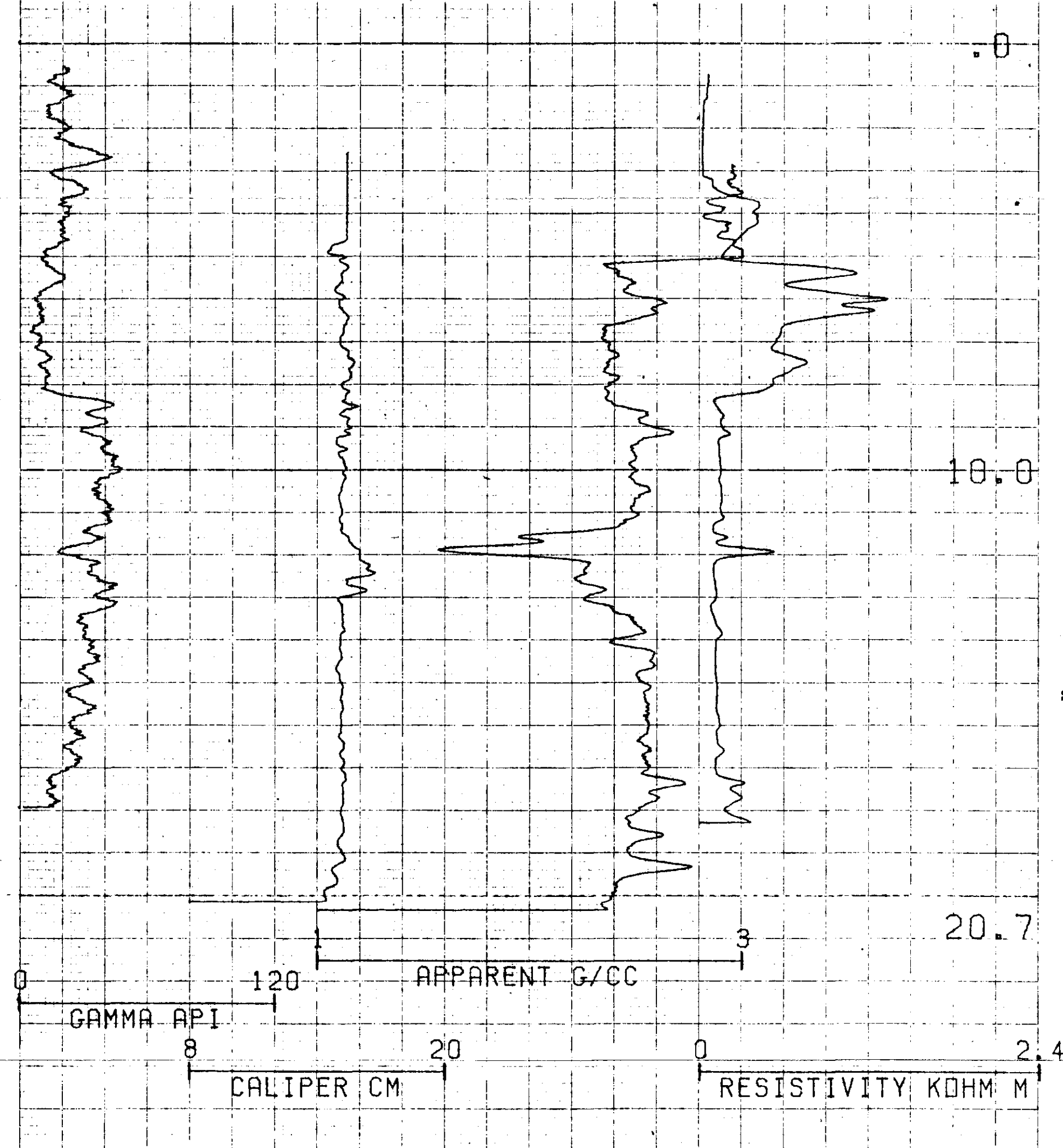

COMPU-LOG V8L2 PLOT 05-22-85

IR-RCH-85-100
 NUSPAR RESOURCES LTD
 IRON RIVER

HOLE DIAMETER : 15.2
 PROBE # 9030A - 454
 SENSOR #4 CAL STD CPS = 6588
 SENSOR #4 CAL RUN CPS = 6376
 SENSOR #4 CAL BIAS = 42
 DATA V8L2*RA TRUCK # 7922
 R.BERKLEY APPL.#1030L1

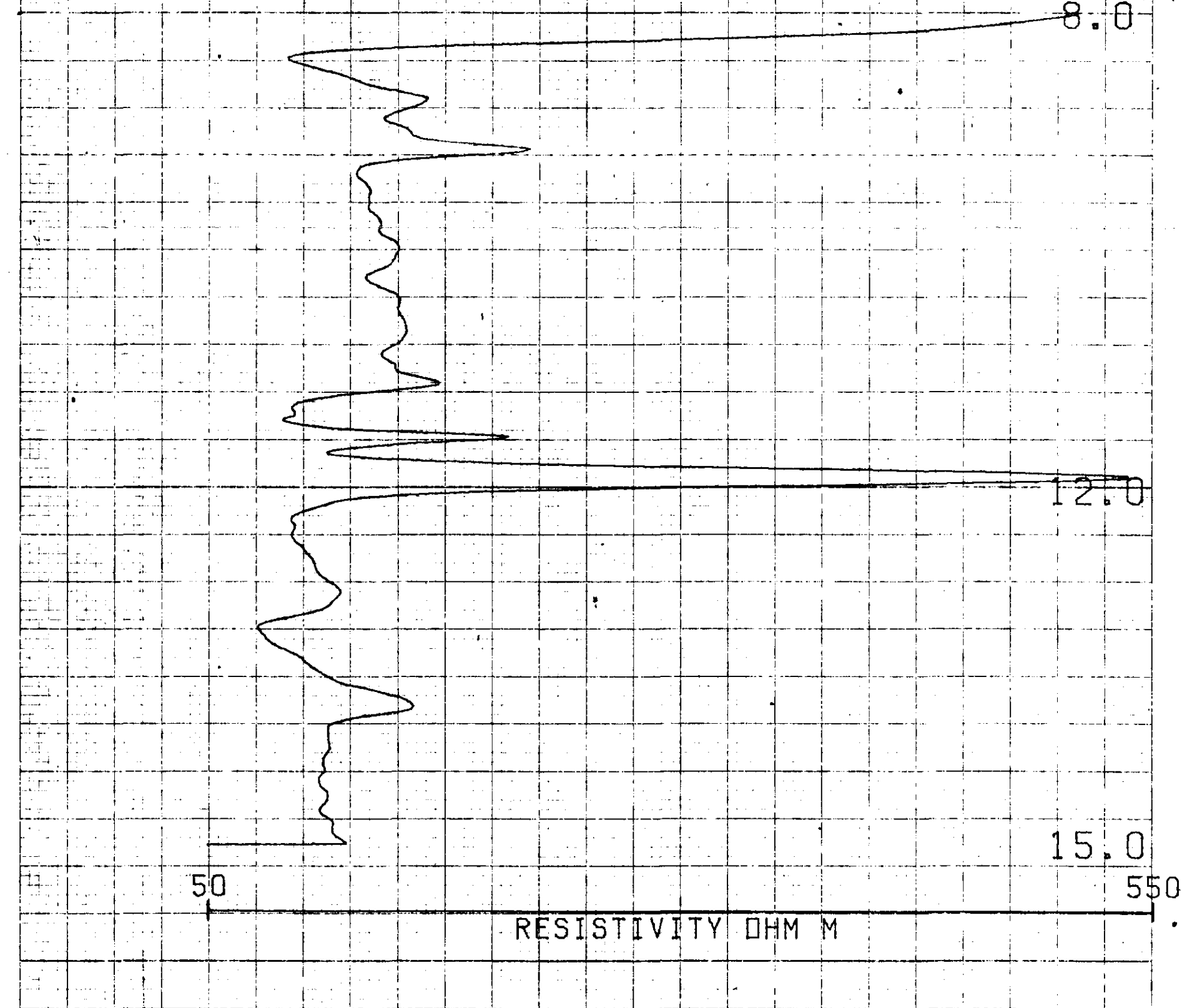
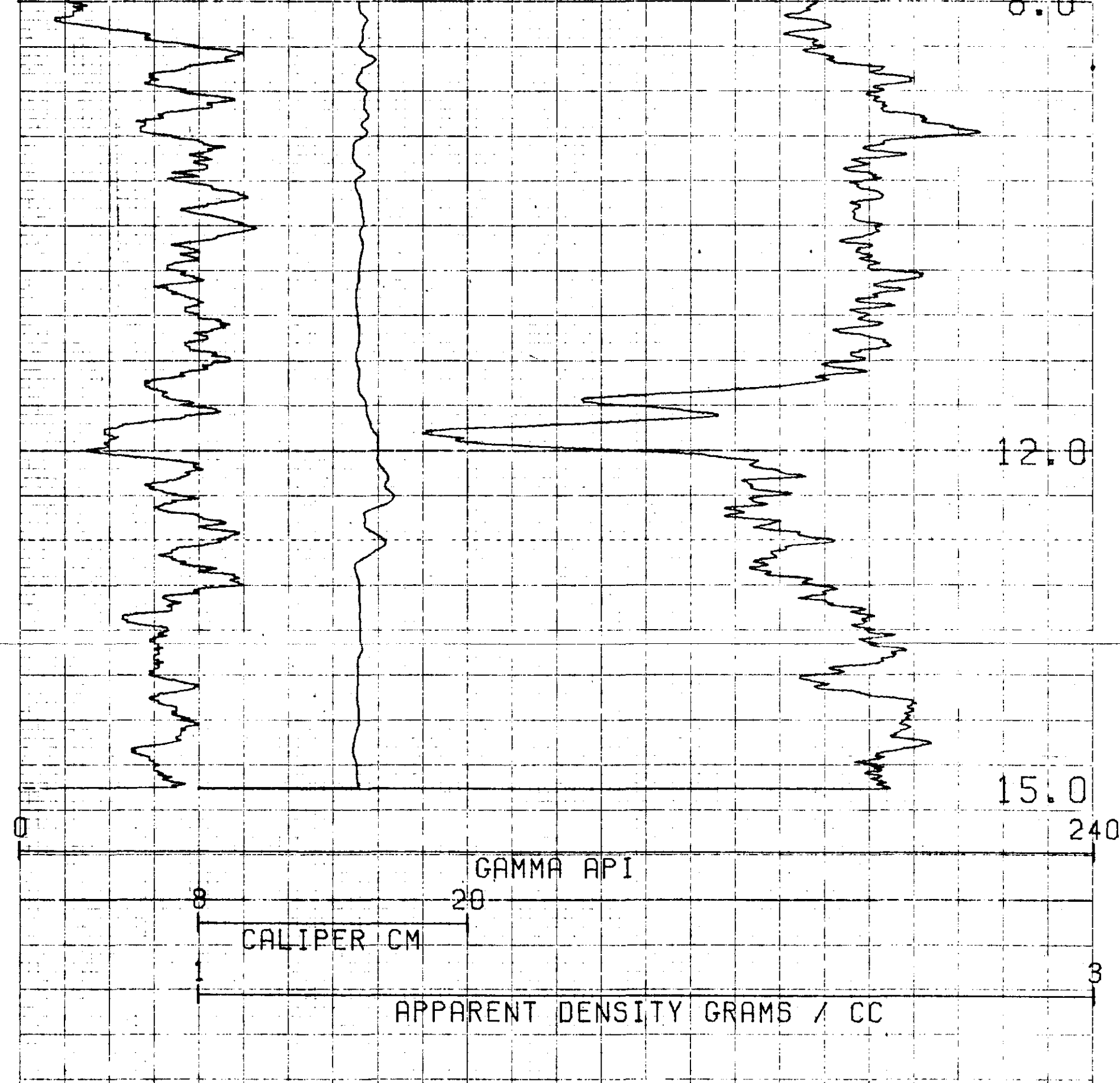

701
 (262)

COMPU-LOG V8L2 PLOT 05-22-85

IR-RCH-85-100
 NUSPAR RESOURCES LTD
 IRON RIVER

HOLE DIAMETER : 15.2
 PROBE # 9030A - 454
 SENSOR #4 CAL STD CPS = 6588
 SENSOR #4 CAL RUN CPS = 6376
 SENSOR #4 CAL BIAS = 42
 DATA V8L2*RA TRUCK # 7922
 R.BERKLEY APPL.#2706L1

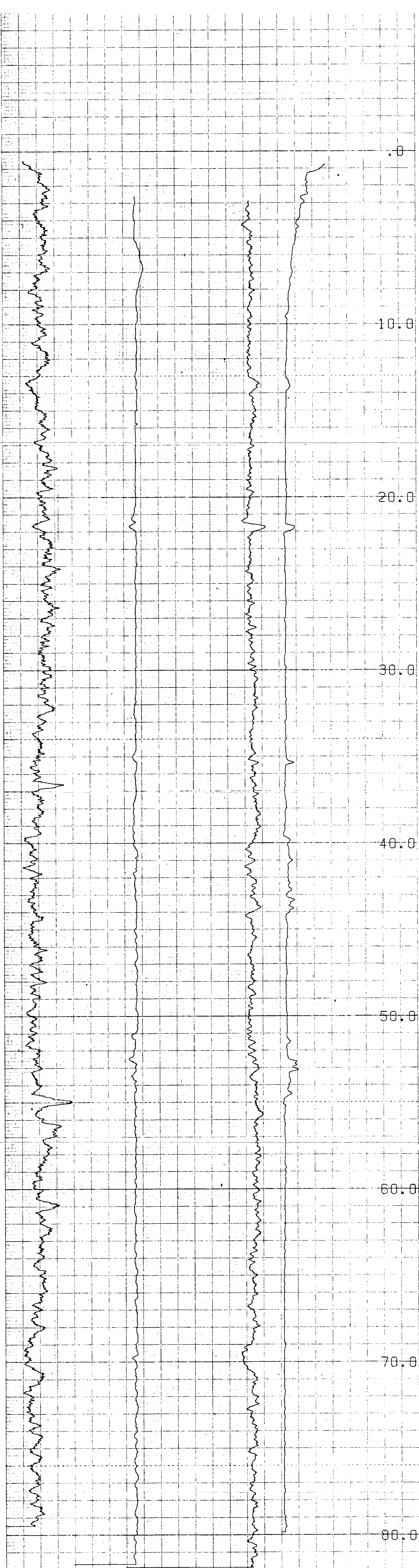

701
(263)

COMPU-LOG V8L2 PLOT 05-22-85
 IR-RDH-85-101
 NUSPAR RESOURCES LTD
 IRON RIVER
 HOLE DIAMETER : 15.2 :
 PROBE # 9030A 454
 SENSOR #4 CAL STD CPS = 6588
 SENSOR #4 CAL RUN CPS = 6376
 SENSOR #4 CAL BIAS = 42
 DATA V8L2*#A TRUCK # 7922
 R. BERKLEY APPL. #1030L1

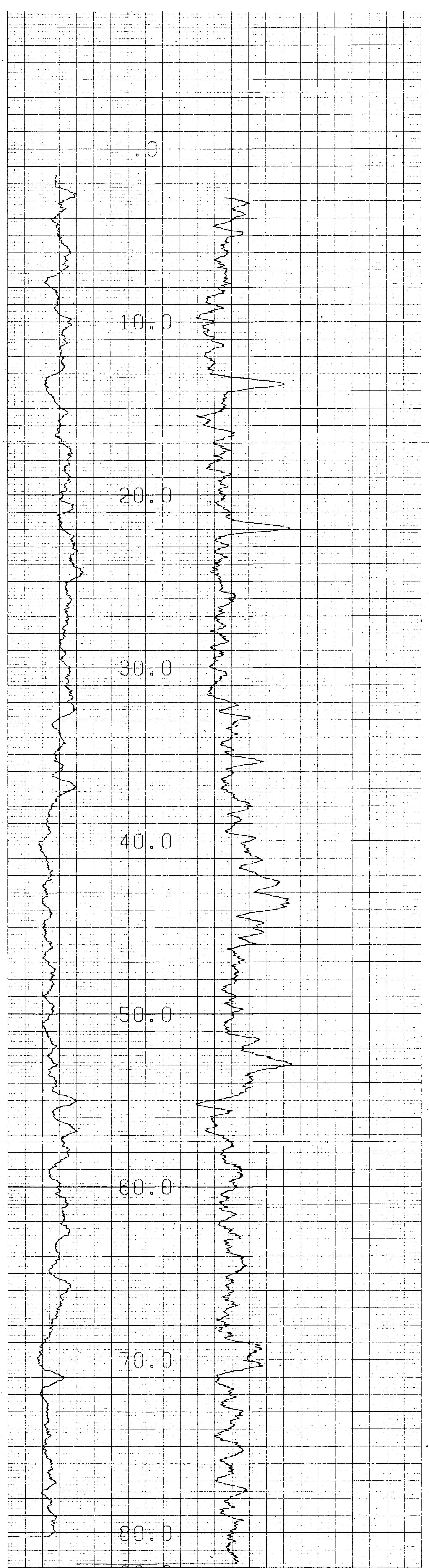

COMPU-LOG V8L2 PLOT 05-22-85
 IR-RDH-85-101
 NUSPAR RESOURCES LTD
 IRON RIVER
 HOLE DIAMETER : 15.2
 PROBE # 9055A - 246
 SENSOR #4 CAL STD CPS = 152
 SENSOR #4 CAL RUN CPS = 163
 SENSOR #4 CAL BIAS = 0
 DATA V8L2*RA TRUCK # 7922
 R. BERKLEY APPL. #1007L1

701
 (267)

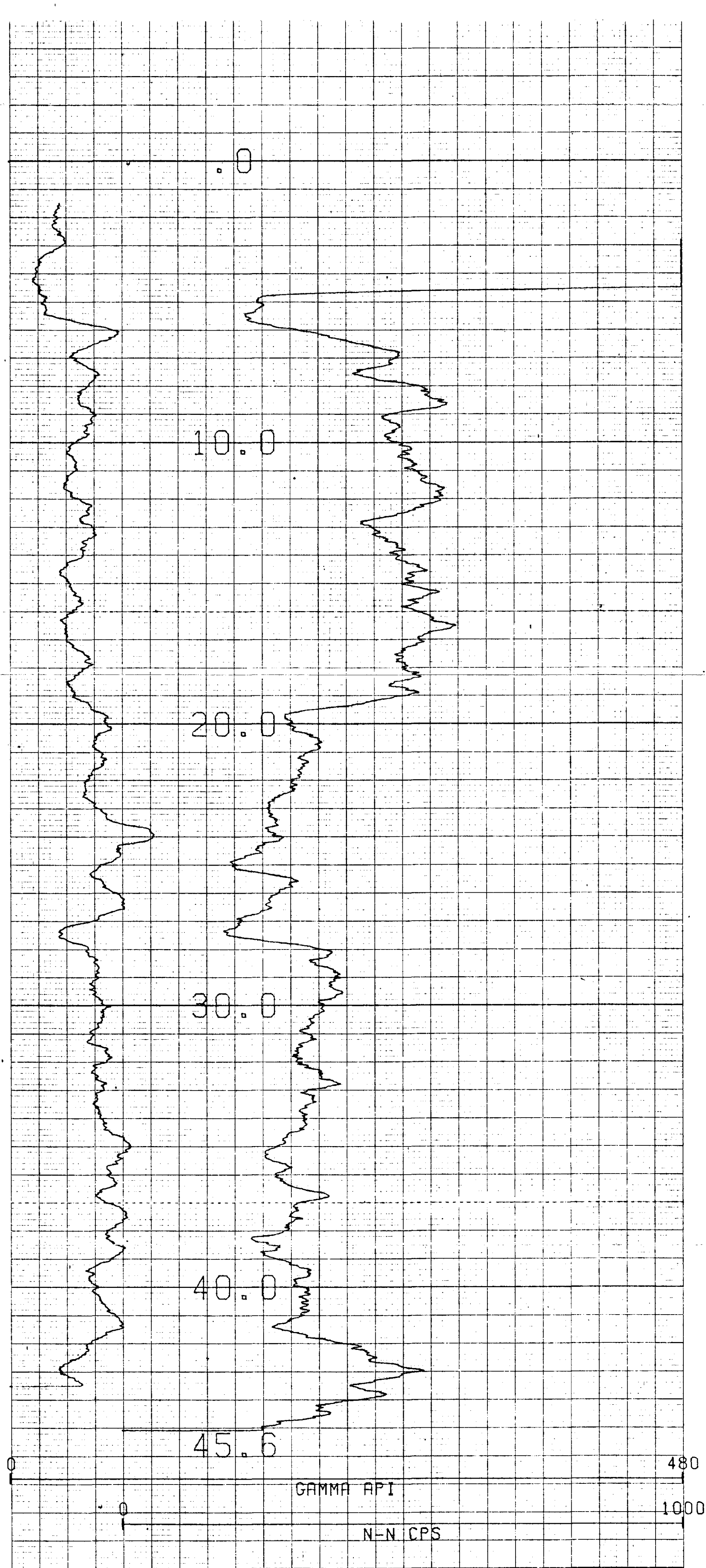

701
 (265)

COMPU-LOG V8L2 PLOT 05-21-85

IR-RDH-85-102
 NUSPAR RESOURCES LTD
 IRON RIVER

HOLE DIAMETER : 15.2
 PROBE # 9055A - 246
 SENSOR #4 CAL STD CPS = 152
 SENSOR #4 CAL RUN CPS = 163
 SENSOR #4 CAL BIAS = 0
 DATA V8L2* A TRUCK # 7922
 R. BERKLEY APPL. #1007L1

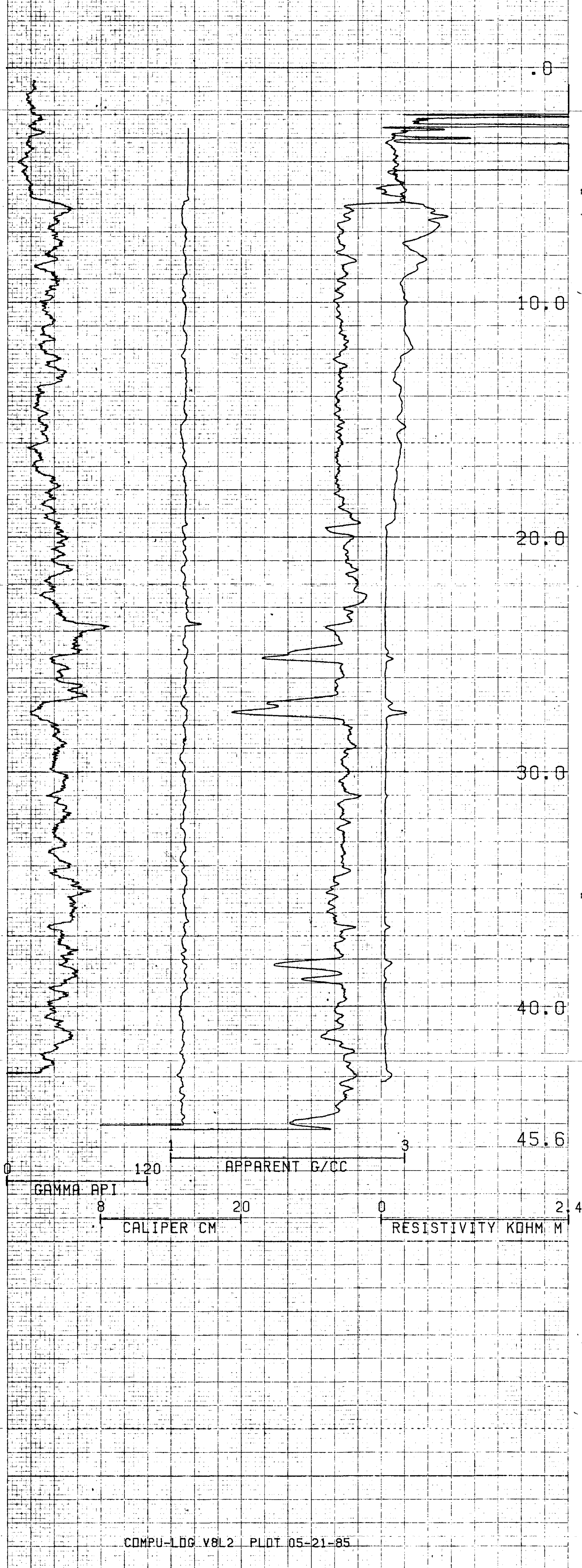

COMPU-LOG V8L2 PLOT 05-21-85
 IR-RDH-85-102
 NUSPAR RESOURCES LTD
 IRON RIVER
 HOLE DIAMETER : 15.2
 PROBE # 9030A - 454
 SENSOR #4 CAL STD CPS = 6588
 SENSOR #4 CAL RUN CPS = 6376
 SENSOR #4 CAL BIAS = 42
 DATA V8L2*#A TRUCK # 7922
 R.BERKLEY APPL.#1030L1

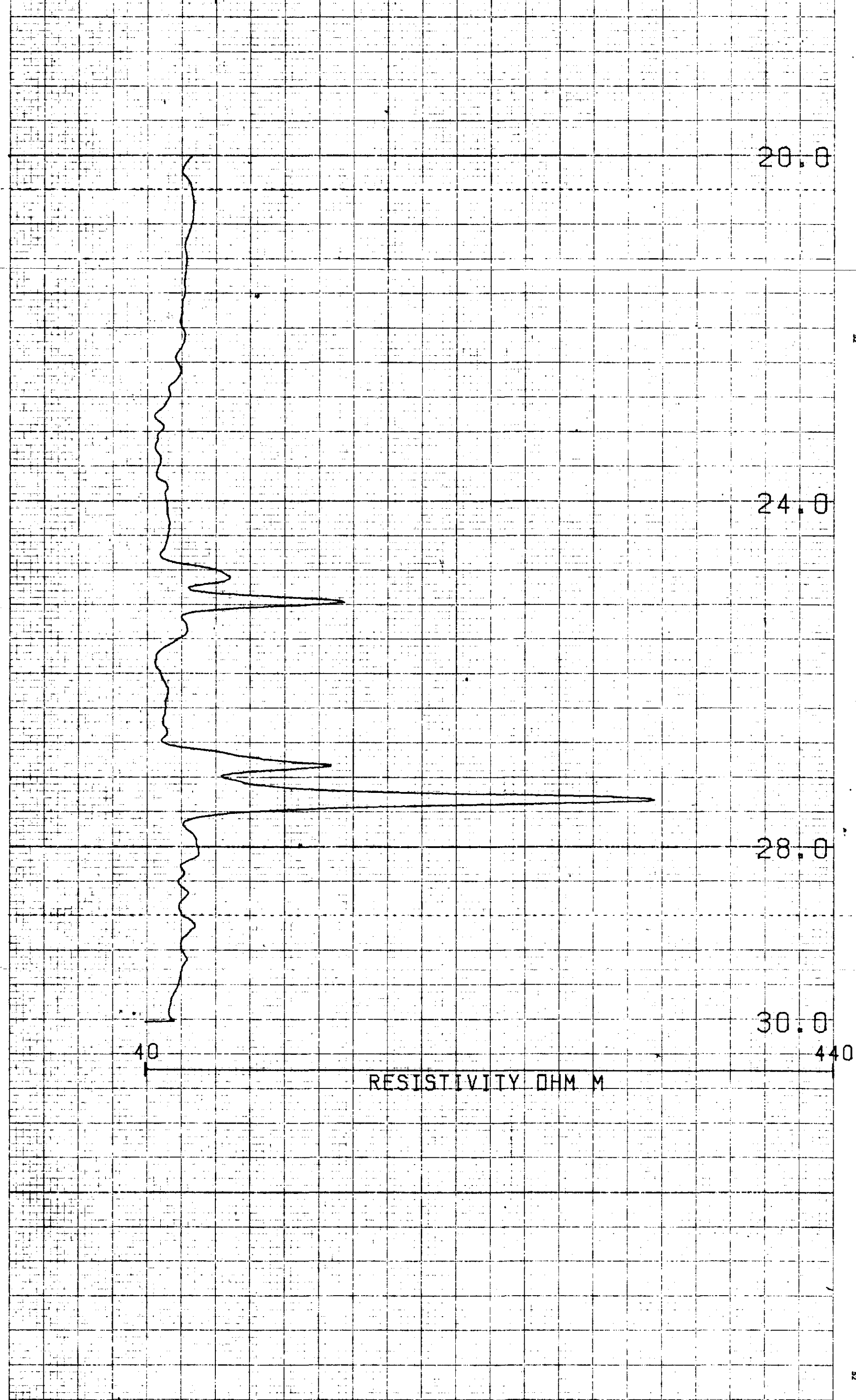
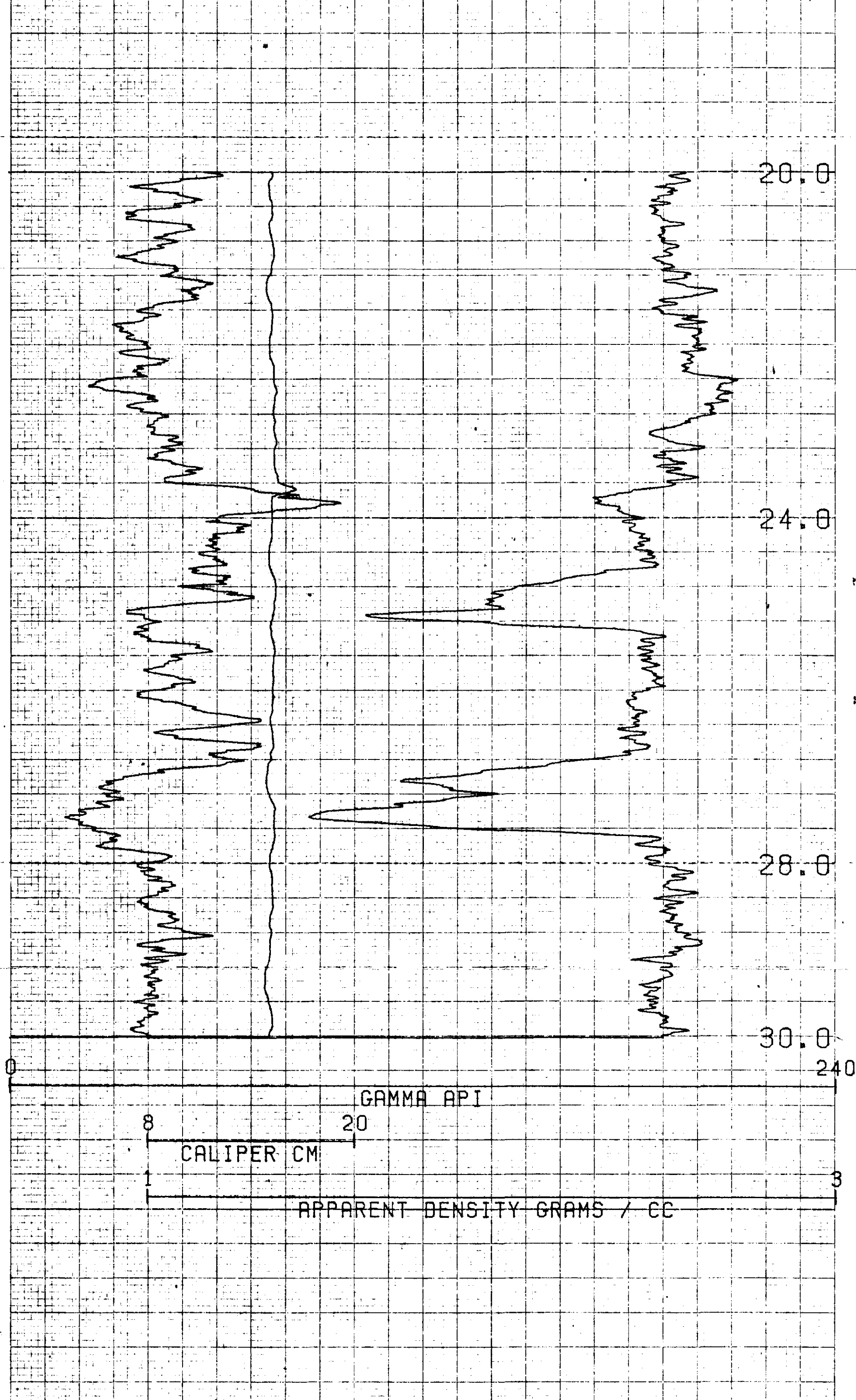

701
 (L66)

COMPU-LOG V8L2 PLOT 05-21-85
 IR-RDH-85-102
 NUSPAR RESOURCES LTD
 IRON RIVER
 HOLE DIAMETER : 15.2
 PROBE # 9030A - 454
 SENSOR #4 CAL STD CPS = 6588
 SENSOR #4 CAL RUN CPS = 6376
 SENSOR #4 CAL BIAS = 42
 DATA V8L2*#A TRUCK # 7922
 R.BERKLEY APPL.#2708L1