

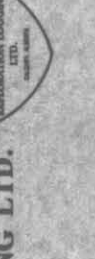





DAVIES EXPLORATION LOGGING LTD.



15

COMPANY Canadian Occidental Petroleum

HOLE NUMBER 88 - 10

LOCATION McIvor Lake

PROVINCE B.C.

ELEVATION

LOG TYPE CALIPER, NATURAL GAMMA, RESISTIVITY, DENSITY

DATE Oct. 27 1988

DRILLED DEPTH 663'

LOGGED DEPTH 199m

ZERO DATUM 0 - 1.

HOE DIAMETER 4 7/8"

CASING LENGTH 90.5m

REMARKS

CALIPER

NATURAL GAMMA

RESISTIVITY

DENSITY

10  
20  
30  
40  
50  
60  
70  
80  
90  
100  
110  
120  
130  
140  
150  
160  
170  
180  
190  
199







DAVIES EXPLORATION LOGGING LTD.

16

COMPANY Canadian Occidental Petroleum  
HOLE NUMBER 88 - 11

LOCATION McIvor Lake  
PROVINCE B.C.

ELEVATION

LOG TYPE CALPER, NATURAL GAMMA, RESISTIVITY, DENSITY

DATE Oct. 22 1988

DRILLED DEPTH 440'

LOGGED DEPTH 134m

ZERO DATUM G.L.

HOLE DIAMETER 4 7/8"

CASING LENGTH 75.0m

REMARKS

CALPER

NATURAL GAMMA

RESISTIVITY 3

DENSITY

31

5






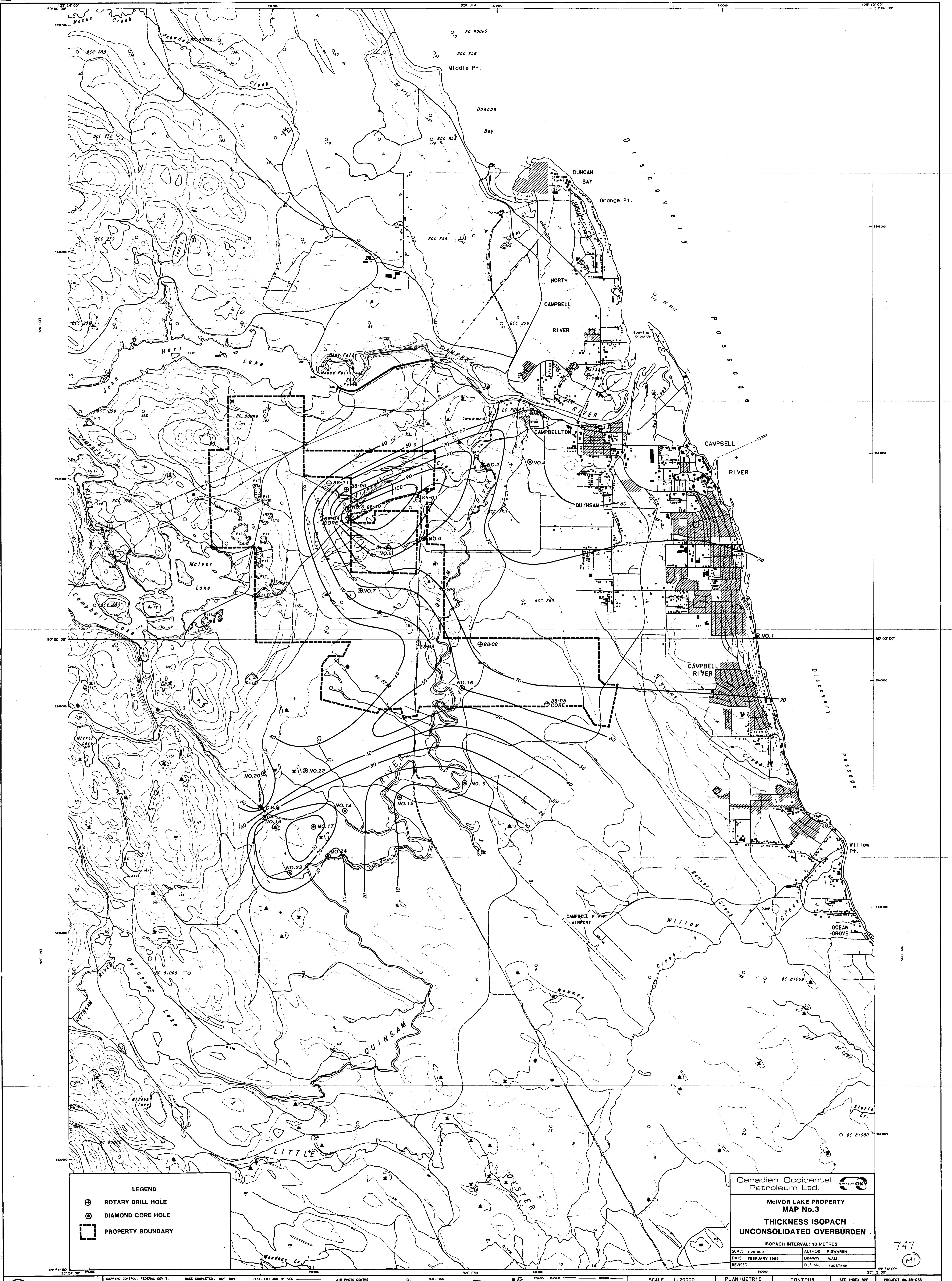

**LEGEND**

- ⊕ ROTARY DRILL HOLE
- ⊙ DIAMOND CORE HOLE
- PROPERTY BOUNDARY

Canadian Occidental Petroleum Ltd.

**McIVOR LAKE PROPERTY  
MAP No. 3  
THICKNESS ISOPACH  
UNCONSOLIDATED OVERBURDEN**

ISOPACH INTERVAL: 10 METRES

SCALE 1:20 000	AUTHOR R.S.WAREN
DATE FEBRUARY 1988	DRAWN A.ALI
REVISED	FILE No. 40057542

747  
(M)



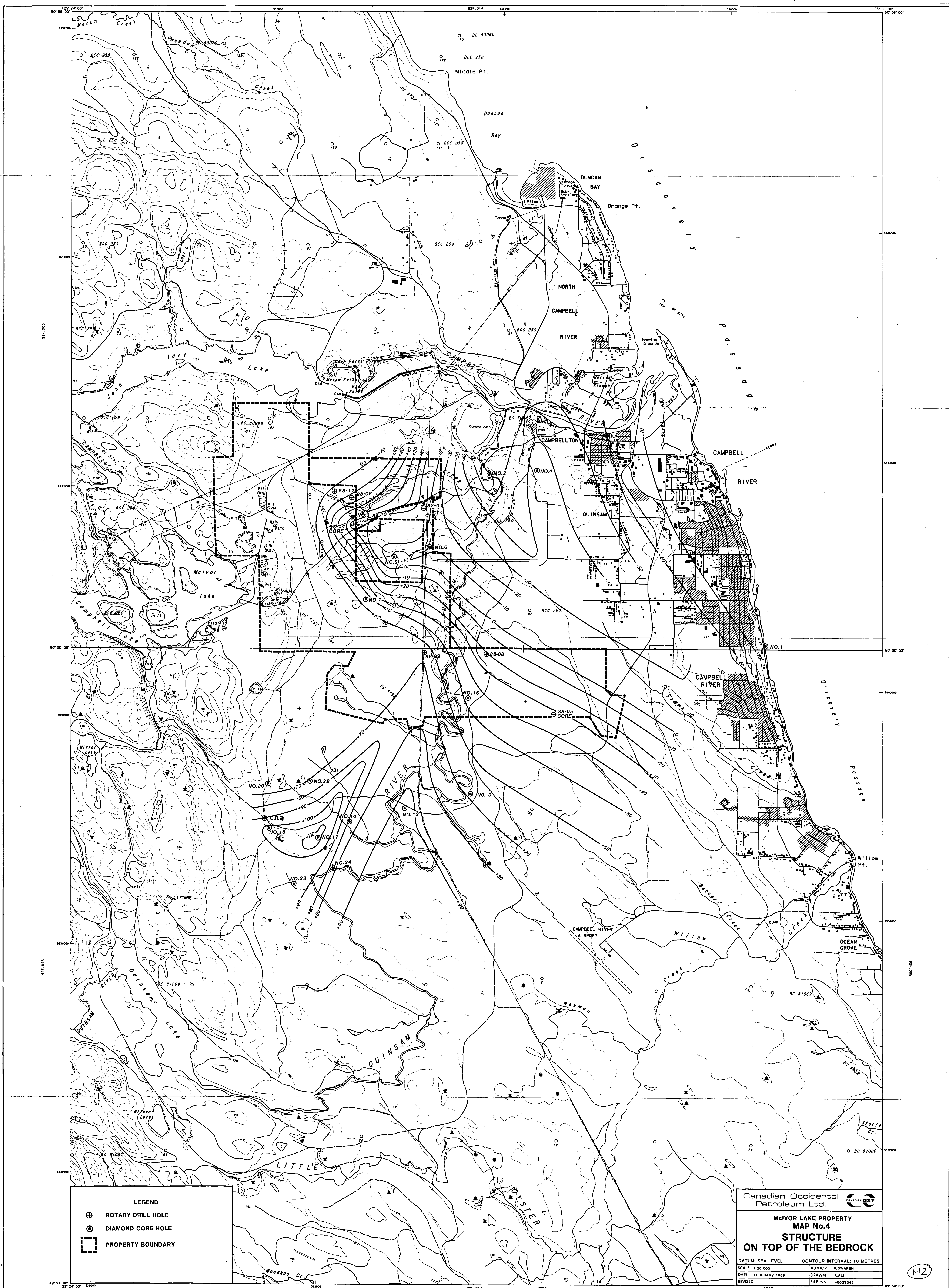

**LEGEND**

- ⊕ ROTARY DRILL HOLE
- ⊙ DIAMOND CORE HOLE
- PROPERTY BOUNDARY

Canadian Occidental Petroleum Ltd. 

**McIVOR LAKE PROPERTY  
MAP No. 4  
STRUCTURE  
ON TOP OF THE BEDROCK**

DATUM: SEA LEVEL      CONTOUR INTERVAL: 10 METRES  
 SCALE: 1:20,000      AUTHOR: R. SWANEN  
 DATE: FEBRUARY 1989      DRAWN: A.J.L.I.  
 REVISED:      FILE No. 40027542

(M2)



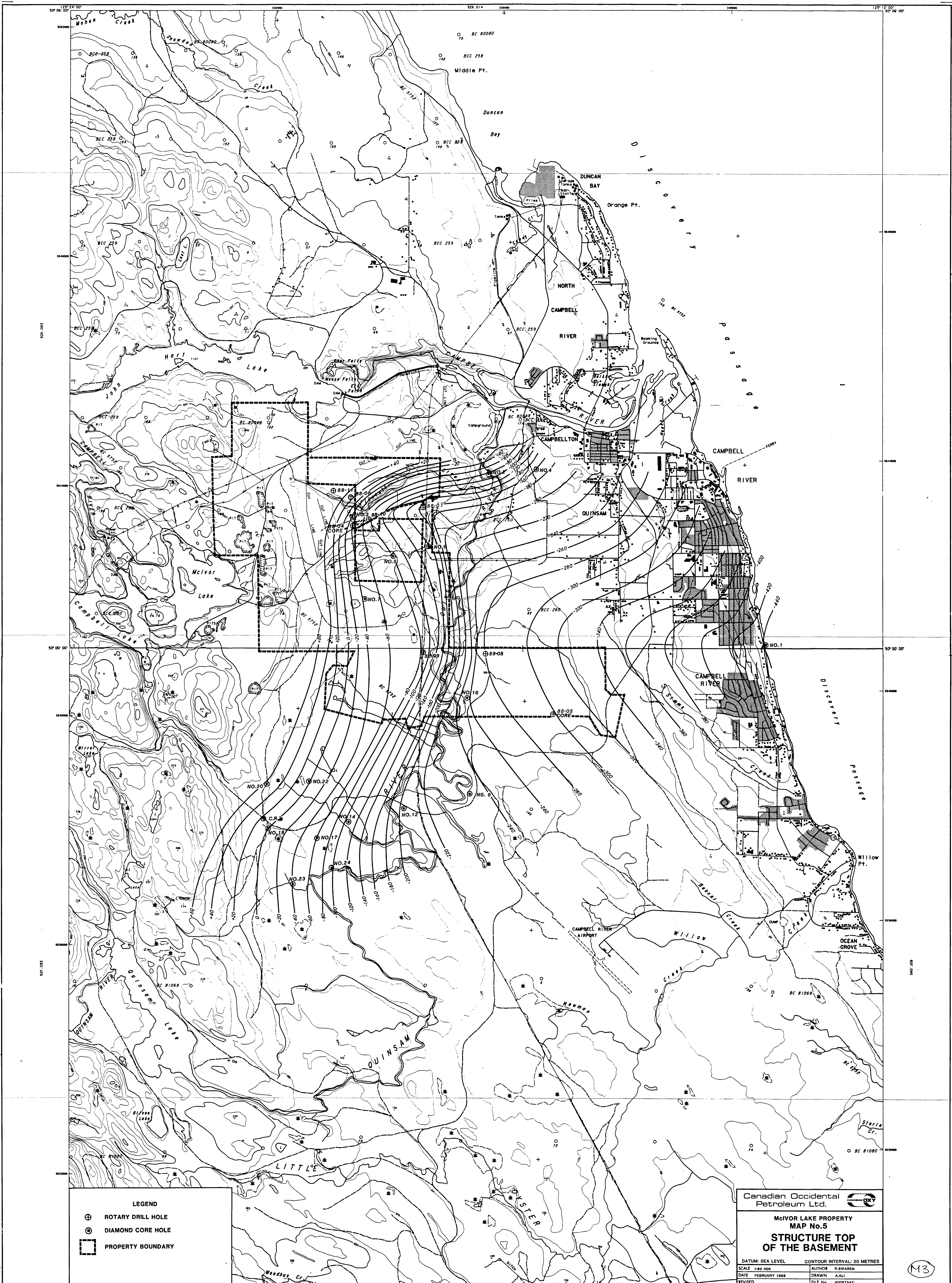

**LEGEND**

- ⊕ ROTARY DRILL HOLE
- ⊙ DIAMOND CORE HOLE
- ▭ PROPERTY BOUNDARY

Canadian Occidental Petroleum Ltd.

**McIVOR LAKE PROPERTY  
MAP No. 5  
STRUCTURE TOP  
OF THE BASEMENT**

DATUM: SEA LEVEL	CONTOUR INTERVAL: 20 METRES
SCALE: 1:20,000	AUTHOR: R. SWAREN
DATE: FEBRUARY 1989	DRAWN: A. ALI
REVISED:	FILE No. 40087642

M3



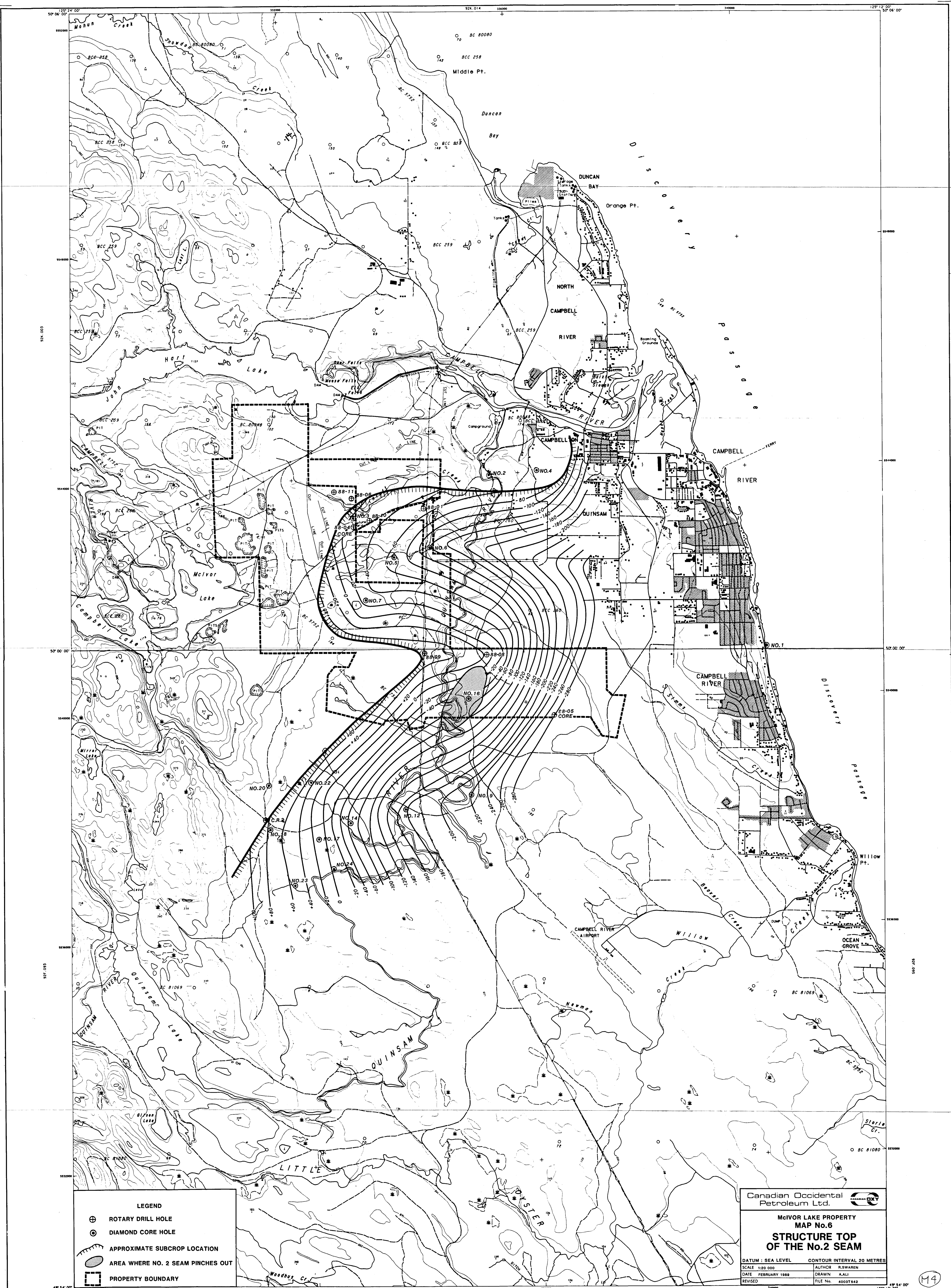

**LEGEND**

- ⊕ ROTARY DRILL HOLE
- ⊙ DIAMOND CORE HOLE
- APPROXIMATE SUBCROP LOCATION
- AREA WHERE NO. 2 SEAM PINCHES OUT
- PROPERTY BOUNDARY

Canadian Occidental Petroleum Ltd. 

**McIVOR LAKE PROPERTY  
MAP No. 6  
STRUCTURE TOP  
OF THE No. 2 SEAM**

DATUM : SEA LEVEL      CONTOUR INTERVAL 20 METRES  
 SCALE 1:20 000      AUTHOR R.S.WARNER  
 DATE FEBRUARY 1989      DRAWN A.A.LI  
 REVISED      FILE No. 40037442

14

92F.094



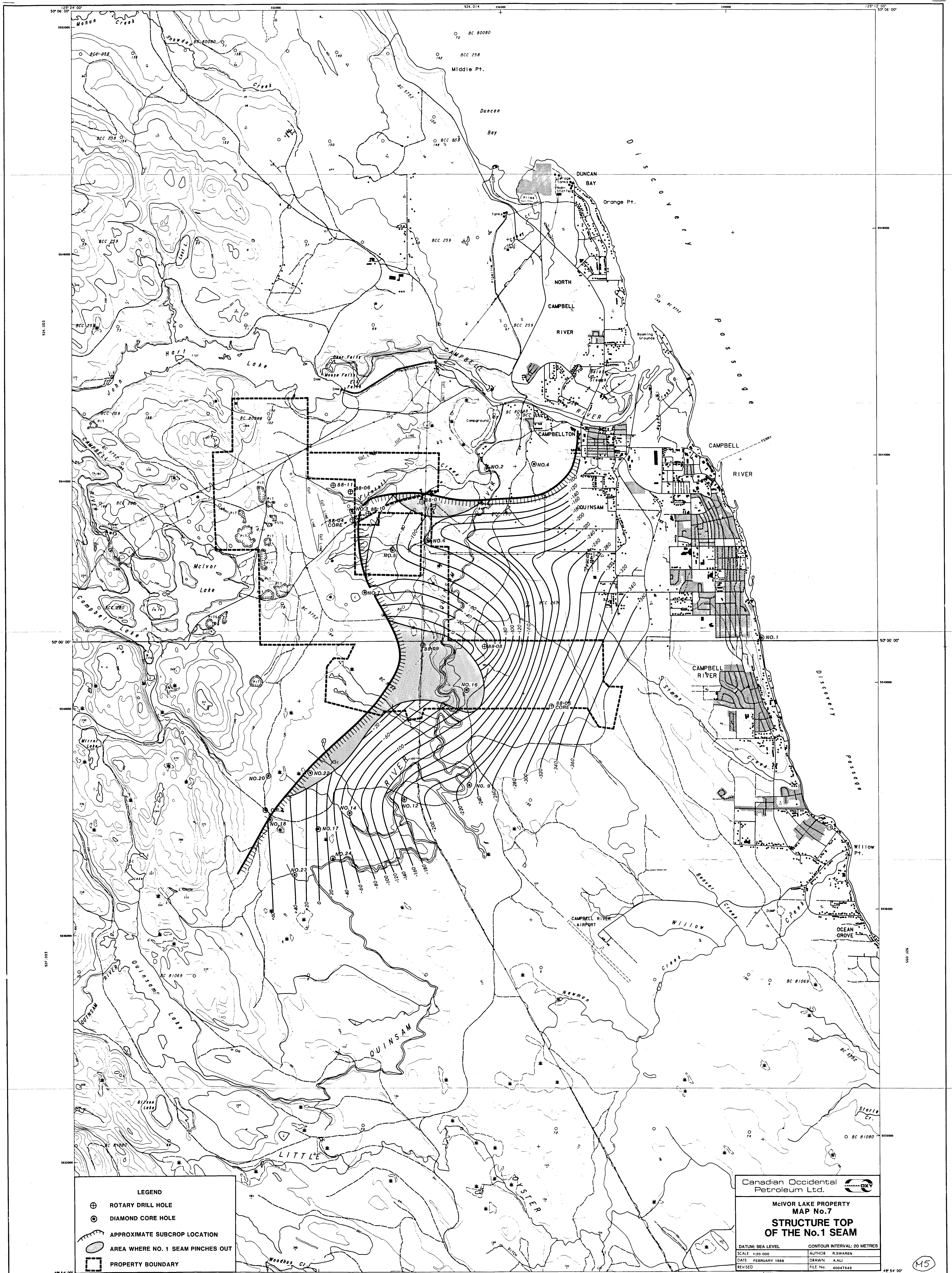

**LEGEND**

- ⊕ ROTARY DRILL HOLE
- ⊙ DIAMOND CORE HOLE
- APPROXIMATE SUBCROP LOCATION
- ▭ AREA WHERE NO. 1 SEAM PINCHES OUT
- PROPERTY BOUNDARY

Canadian Occidental Petroleum Ltd.

**MCIVOR LAKE PROPERTY  
MAP No. 7  
STRUCTURE TOP  
OF THE No. 1 SEAM**

DATUM: SEA LEVEL	CONTOUR INTERVAL: 20 METRES
SCALE: 1:20 000	AUTHOR: R. SHAWEN
DATE: FEBRUARY 1988	DRAWN: A. J. J.
REVISED:	FILE No. 4004542

(M5)



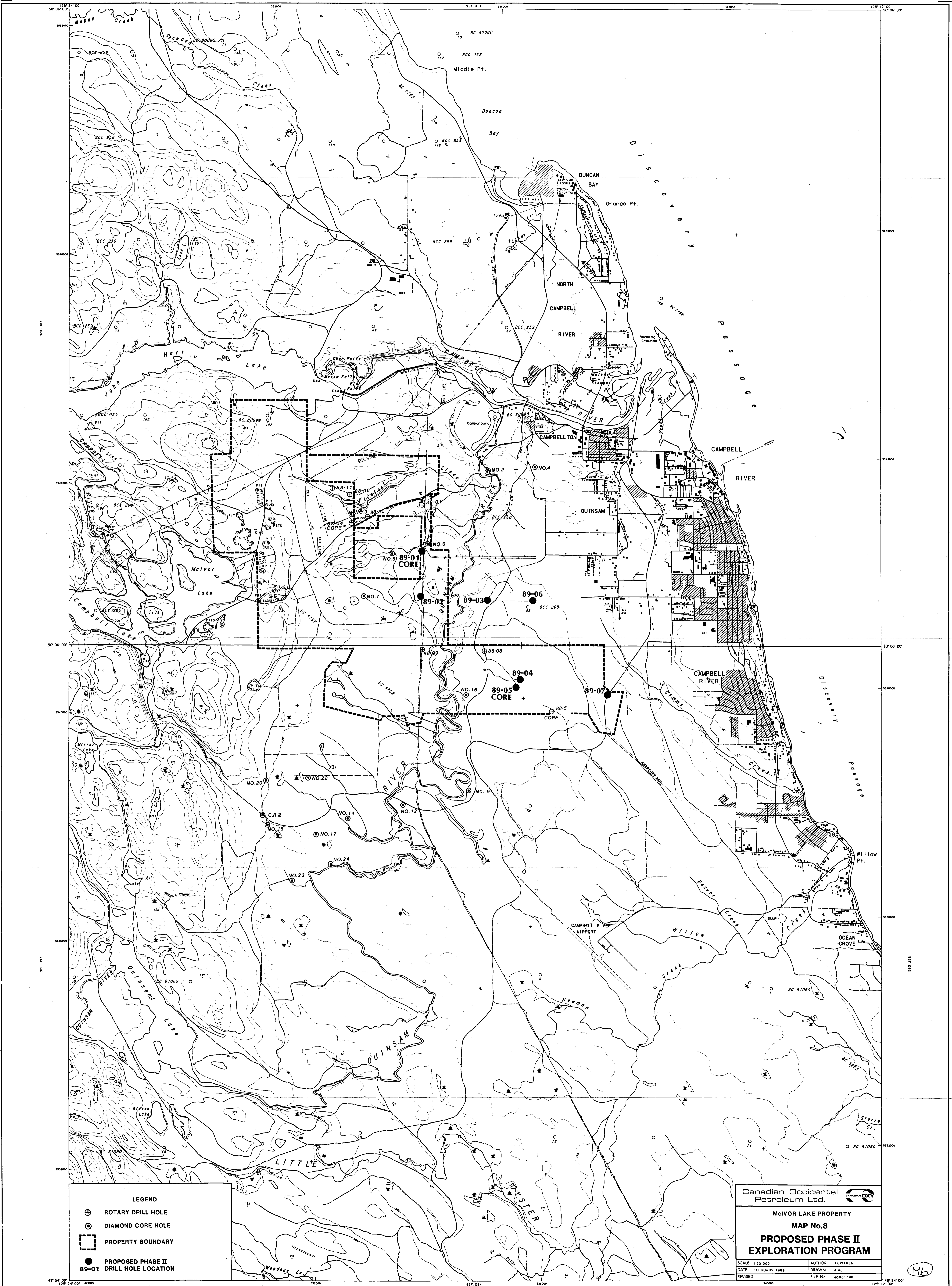

**LEGEND**

- ⊕ ROTARY DRILL HOLE
- ⊙ DIAMOND CORE HOLE
- ▭ PROPERTY BOUNDARY
- PROPOSED PHASE II DRILL HOLE LOCATION

Canadian Occidental Petroleum Ltd. 

McIVOR LAKE PROPERTY  
**MAP No.8**  
**PROPOSED PHASE II EXPLORATION PROGRAM**

SCALE 1:20 000	AUTHOR R.SWAREN
DATE FEBRUARY 1988	DRAWN A.ALI
REVISED	FILE No. 40087848



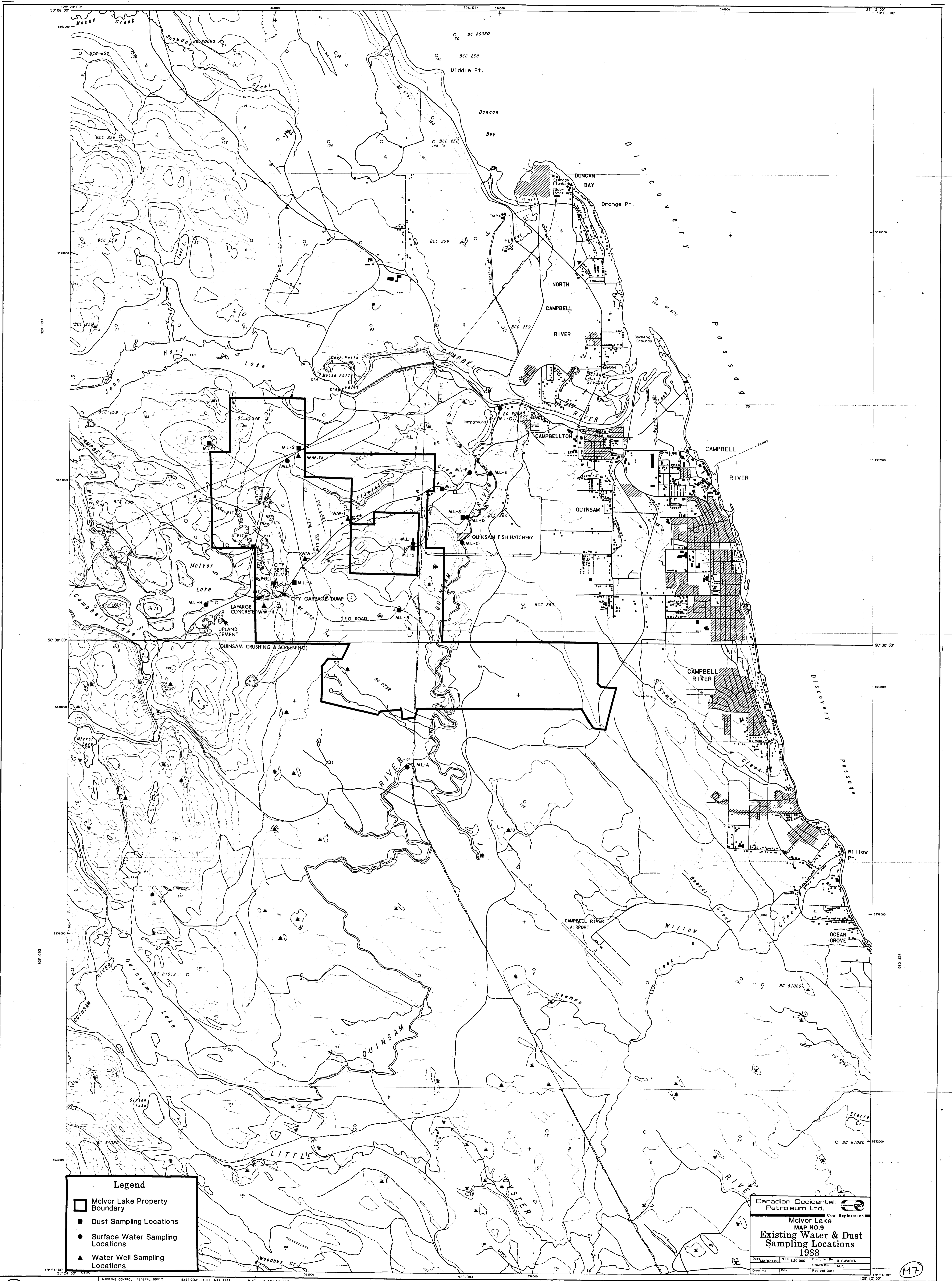

**Legend**

- McIvor Lake Property Boundary
- Dust Sampling Locations
- Surface Water Sampling Locations
- ▲ Water Well Sampling Locations

Canadian Occidental Petroleum Ltd. Coal Exploration

**McIvor Lake**  
**MAP NO. 9**  
**Existing Water & Dust Sampling Locations**  
**1988**

DATE: MARCH 88  
 DRAWN BY: M.P.  
 REVISION DATE: