

COMPANY : Fording River Operations  
 WELL : RC 2434  
 LOCATION/FIELD : Eagle South  
 COUNTY :  
 STATE : B.C.  
 SECTION : TOWNSHIP : RANGE :  
 DATE : 05/03/95  
 PERMANENT DATUM :  
 DEPTH DRILLER : 204n  
 ELEV. PERM. DATUM : KB :  
 LOG BOTTOM : 203.10  
 LOG MEASURED FROM: G.L. : DF :  
 LOG TOP : 0.20  
 DRL MEASURED FROM: GL :  
 DRILLING DRILLER : 6.  
 LOGGING UNIT : 379  
 LOGGING TYPE :  
 FIELD OFFICE : Ford, Ror.  
 LOGGING THICKNESS :  
 RECORDED BY : Sandy  
 LOG SIZE :  
 MAGNETIC DECL. : 21  
 BOREHOLE FLUID : FILE : ORIGINAL  
 MATRIX DENSITY : RM TYPE : 9055a  
 FLUID DENSITY : RM TEMPERATURE : LOG : 1  
 NEUTRON MATRIX : MATRIX DELTA T : PLOT : 2309 0  
 REMARKS : FLUID DELTA T : THRESH:

ALL SERVICES PROVIDED SUBJECT TO STANDARD TERMS AND CONDITIONS

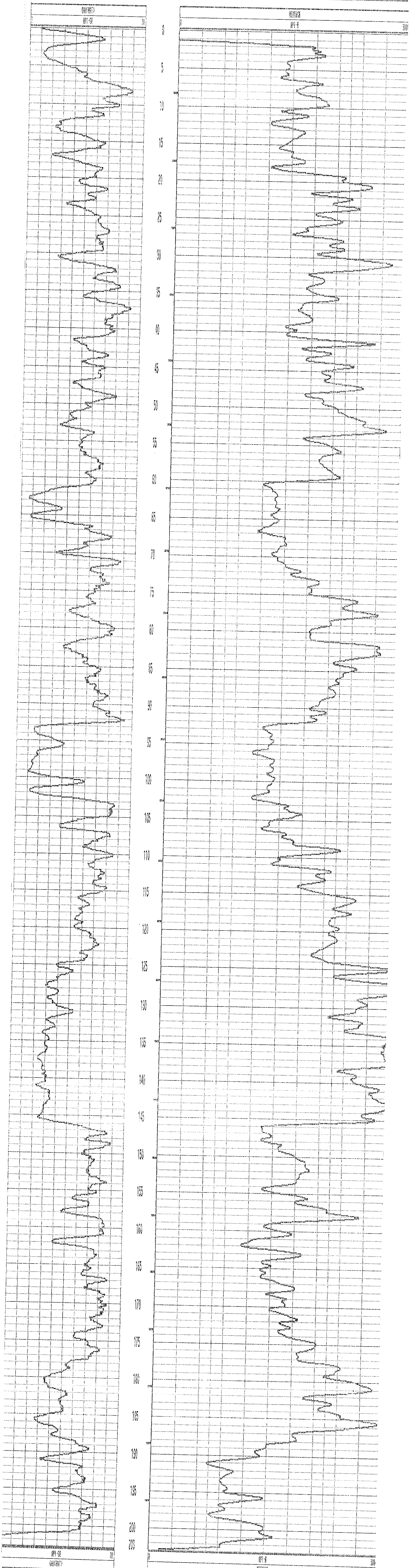

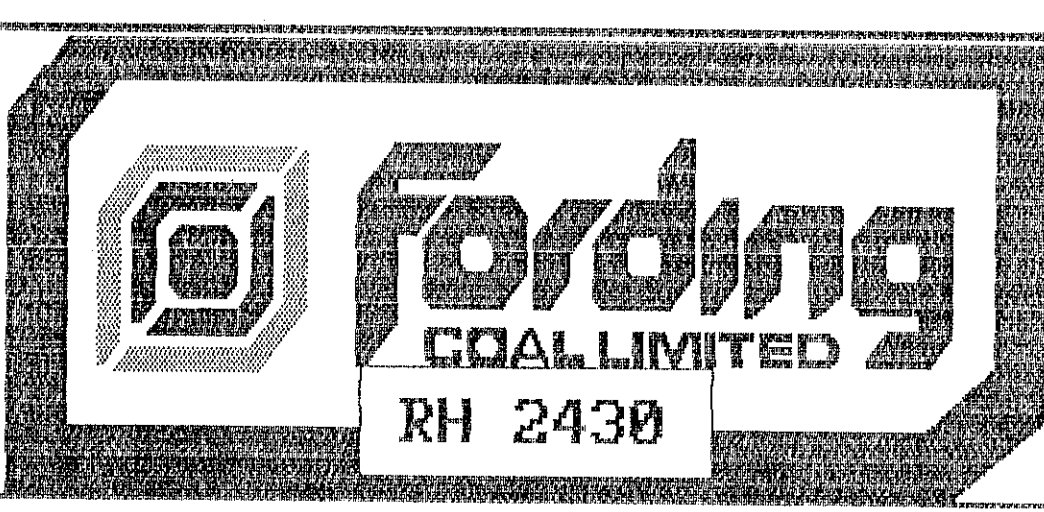



COMPANY : Fording River Operations  
 WELL : RH 2430  
 LOCATION/FIELD : Eagle South East  
 COUNTY :  
 TATE : B.C.  
 SECTION :

OTHER SERVICES:

TOWNSHIP : RANGE :

DATE : 05/08/95 PERMANENT DATUM : ELEVATIONS  
 DEPTH DRILLER : 89n ELEV. PERM. DATUM: KB :  
 LOG BOTTOM : 252.90 LOG MEASURED FROM: G.L. DF :  
 LOG TOP : -8.38 DRL MEASURED FROM: GL :

LOGGING UNIT : 379  
 FIELD OFFICE : Ford.Rvr.  
 RECORDED BY : Sandy

BIT SIZE : BOREHOLE FLUID : FILE : PROCESSED  
 MAGNETIC DECL. : 21 RM TYPE : 9055A  
 MATRIX DENSITY : RM TEMPERATURE : LOG : 1  
 FLUID DENSITY : MATRIX DELTA T : PLOT : 2309 0  
 NEUTRON MATRIX : FLUID DELTA T : THRESH:  
 REMARKS :

ALL SERVICES PROVIDED SUBJECT TO STANDARD TERMS AND CONDITIONS

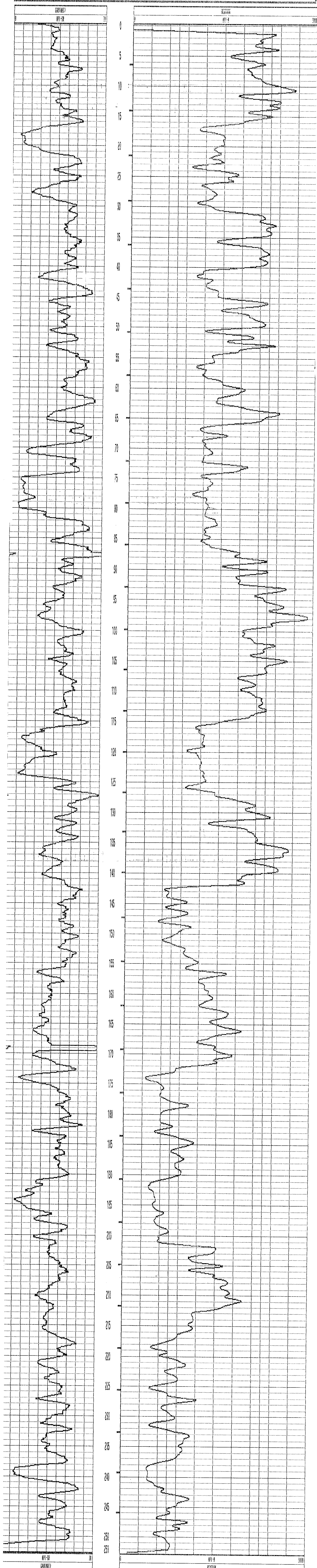



COMPANY : Fording River Operations WELL : RH 2430 LOCATION/FIELD : Eagle South East COUNTY : TATE : B.C. SECTION : TOWNSHIP : RANGE :	OTHER SERVICES: <div style="font-size: 2em; font-weight: bold; margin: 10px 0;">2430</div>
DATE : 05/08/95 DEPTH DRILLER : 89n LOG BOTTOM : 252.60 LOG TOP : 5.50 ASING DRILLER : 3.0 ASING TYPE : steel ASING THICKNESS :	PERMANENT DATUM : ELEV. PERM. DATUM : LOG MEASURED FROM: G.L. DRL MEASURED FROM: LOGGING UNIT : 379 FIELD OFFICE : Ford.Rvr. RECORDED BY : Sandy
BIT SIZE : MAGNETIC DECL. : 21 MATRIX DENSITY : FLUID DENSITY : NEUTRON MATRIX : REMARKS : Hole Open To 249n T.D.	ELEVATIONS : KB : DF : GL : FILE : ORIGINAL TYPE : 9032AC LOG : 5 PLOT : 2309 0 THRESH:

ALL SERVICES PROVIDED SUBJECT TO STANDARD TERMS AND CONDITIONS

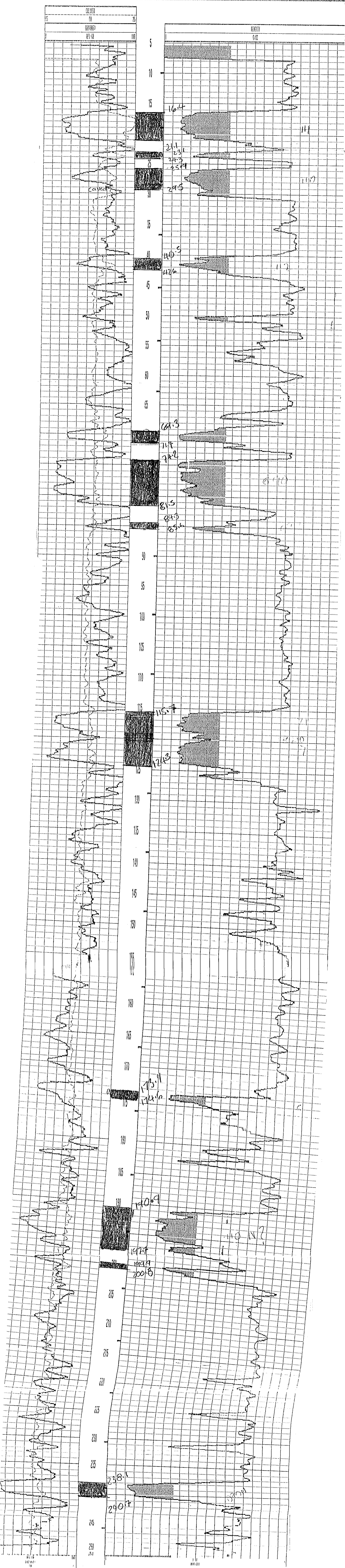



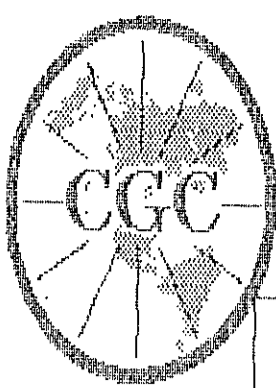

# Century GEOPHYSICAL CORP.

## GAMMA-NEUTRON

COMPANY : Fording River Operations  
WELL : RH 2433 G-N  
LOCATION/FIELD : Eagle South  
COUNTY :  
STATE : D.C.  
SECTION :

OTHER SERVICES:

2433

DATE : 05/06/95 PERMANENT DATUM : ELEVATIONS  
DEPTH DRILLER : 83m ELEV. PERM. DATUM: KB :  
LOG BOTTOM : 210.70 LOG MEASURED FROM: G.L. DF :  
LOG TOP : 0.40 DRL MEASURED FROM: GL :  
CASING DRILLER : 6. LOGGING UNIT : 379  
CASING TYPE : FIELD OFFICE : Ford. Rvr.  
CASING THICKNESS: RECORDED BY : BUCK

BIT SIZE : BOREHOLE FLUID : FILE : ORIGINAL  
MAGNETIC DECL. : 21 RM : TYPE : 9055A  
MATRIX DENSITY : RM TEMPERATURE : LOG : 7  
FLUID DENSITY : MATRIX DELTA T : PLOT : 9055B 0  
NEUTRON MATRIX : FLUID DELTA T : THRESH:  
REMARKS :

Hole open to 201.55m

ALL SERVICES PROVIDED SUBJECT TO STANDARD TERMS AND CONDITIONS

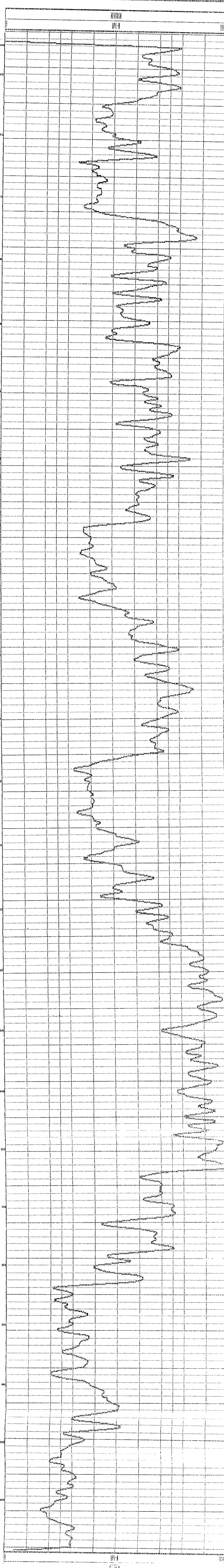
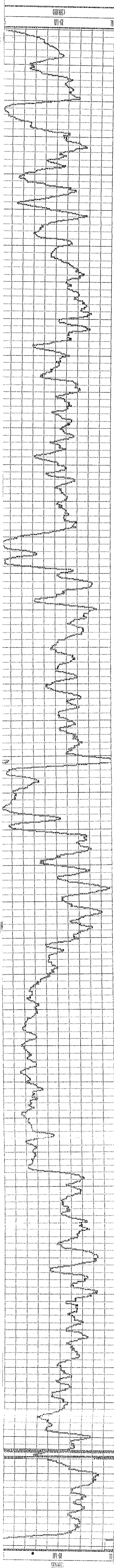



RH # 2433

DATE 1962  
GR 14  
DEPTH 200

DEPTH 0  
DGS

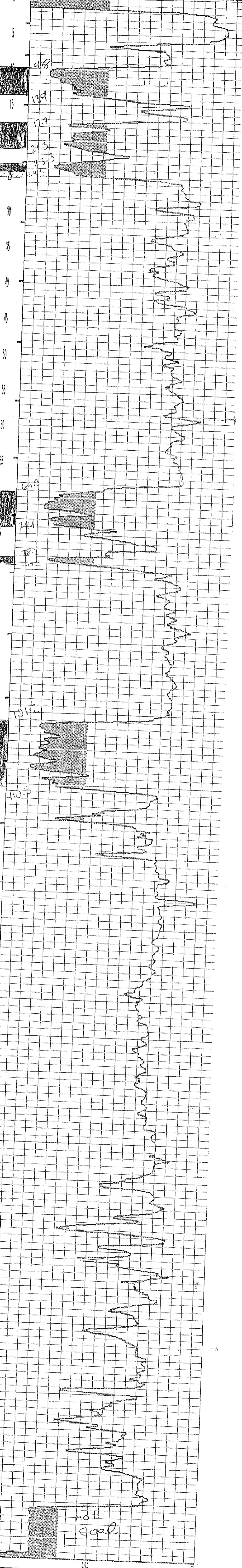
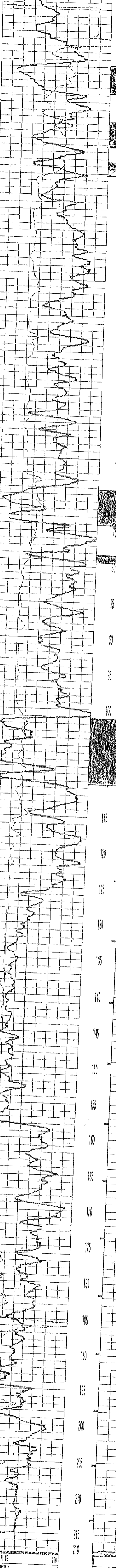

DATE 1962  
GR 14  
DEPTH 200

DEPTH 210  
DGS



FLUID DENSITY :  
 ENVIRON MATRIX :  
 EMARKS :  
 Hole open to 201.55m

MATRIX DELTA T :  
 FLUID DELTA T :

PLUT : 2000 :  
 THRESH :

RH # 2434

ALL SERVICES PROVIDED SUBJECT TO STANDARD TERMS AND CONDITIONS

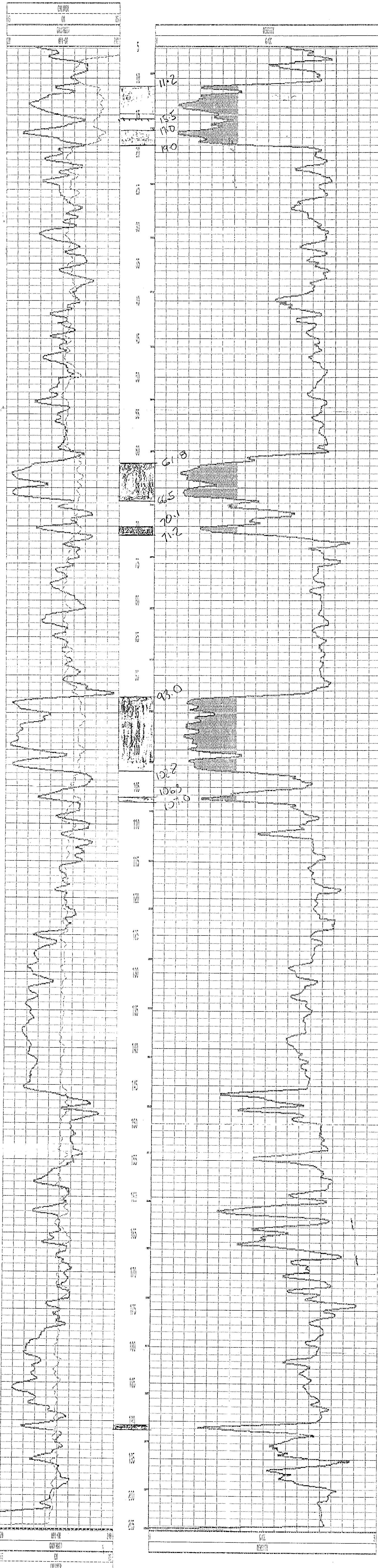



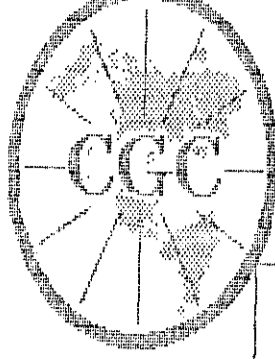

# Century GEOPHYSICAL CORP.

## GAMMA-NEUTRON

COMPANY : Fording Coal	OTHER SERVICES:	
WELL : R.H 2446 G/N	2446	
LOCATION/FIELD : HENRETTA		
COUNTY : D.C.		
STATE :		
SECTION :	TOWNSHIP : RANGE :	
DATE : 09/22/95	PERMANENT DATUM :	ELEVATIONS
DEPTH DRILLER : 235	ELEV. PERM. DATUM :	KB :
LOG BOTTOM : 242.70	LOG MEASURED FROM: G.L.	DF :
LOG TOP : 1.00	DRL MEASURED FROM:	GL :
CASING DRILLER : 6	LOGGING UNIT : 379	
CASING TYPE : steel	FIELD OFFICE : Ford, River	
CASING THICKNESS: .125	RECORDED BY : BUCK	
BIT SIZE : 13.4	BOREHOLE FLUID : H2O	FILE : ORIGINAL
MAGNETIC DECL. : 21	RM :	TYPE : 9855A
MATRIX DENSITY :	RM TEMPERATURE :	LOG : 1
FLUID DENSITY :	MATRIX DELTA T :	PLOT : 9855A 0
NEUTRON MATRIX :	FLUID DELTA T :	THRESH:
REMARKS :		

ALL SERVICES PROVIDED SUBJECT TO STANDARD TERMS AND CONDITIONS

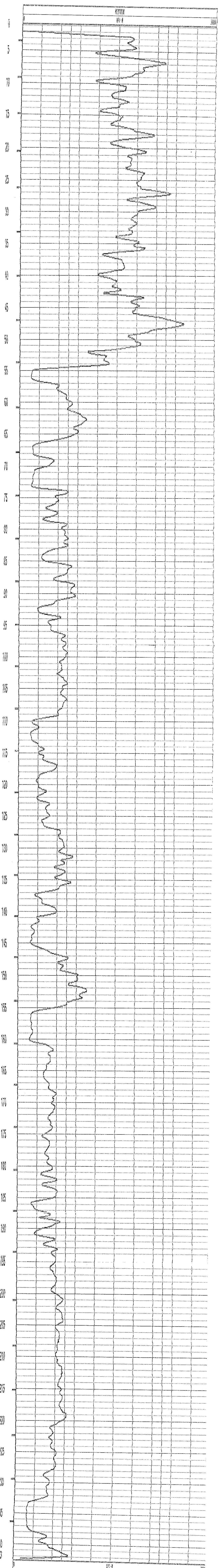
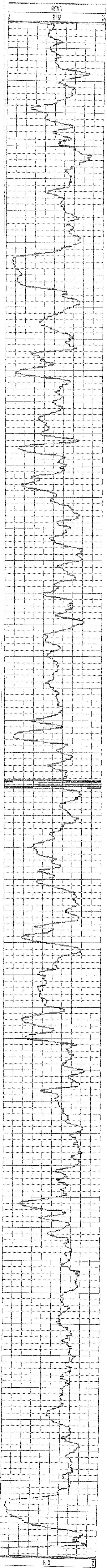



Henretta  
Ridge.

Density

155369.9N

24332.4E

1792.4m

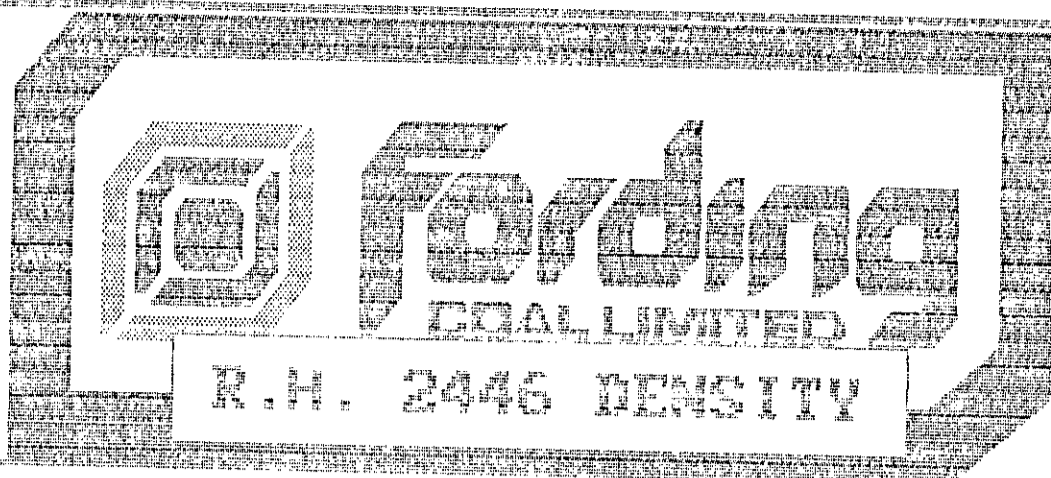

COMPANY : Fording Coal  
WELL : R.H. 2446 DENSITY  
LOCATION/FIELD : HENRETTA  
COUNTY : B.C.

OTHER SERVICES:

2446

STATE :  
SECTION : TOWNSHIP : RANGE :  
DATE : 09/23/95 PERMANENT DATUM :  
DEPTH DRILLER : 235 ELEV. PERM. DATUM : KB :  
LOG BOTTOM : 241.10 LOG MEASURED FROM: G.L. BF :  
LOG TOP : -1.00 DR. MEASURED FROM: GL :

CASING DRILLER : 6 LOGGING UNIT : 379  
CASING TYPE : steel FIELD OFFICE : Ford, Pice.  
CASING THICKNESS: .125 RECORDED BY : BUCK

BIT SIZE : 13.4 BOREHOLE FLUID : H2O FILE : ORIGINAL  
MAGNETIC DECL. : 21 RM TYPE : 9032AC  
MATRIX DENSITY : RM TEMPERATURE : LOG : 5  
FLUID DENSITY : MATRIX DELTA T : PLOT : 9032AA 0  
NEUTRON MATRIX : FLUID DELTA T : THRESH:  
REMARKS :

ALL SERVICES PROVIDED SUBJECT TO STANDARD TERMS AND CONDITIONS

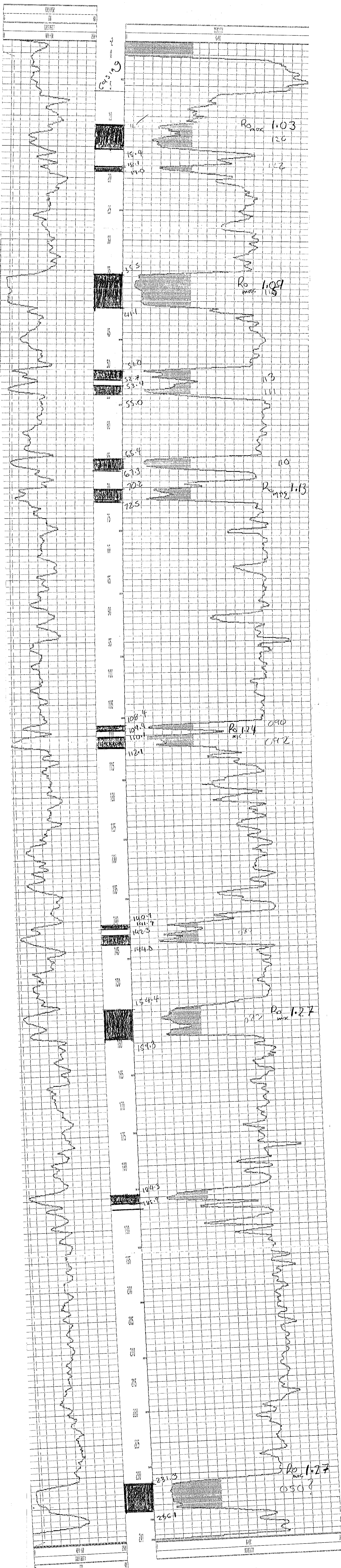

R.H. 2446 DENSITY 09/23/95 967



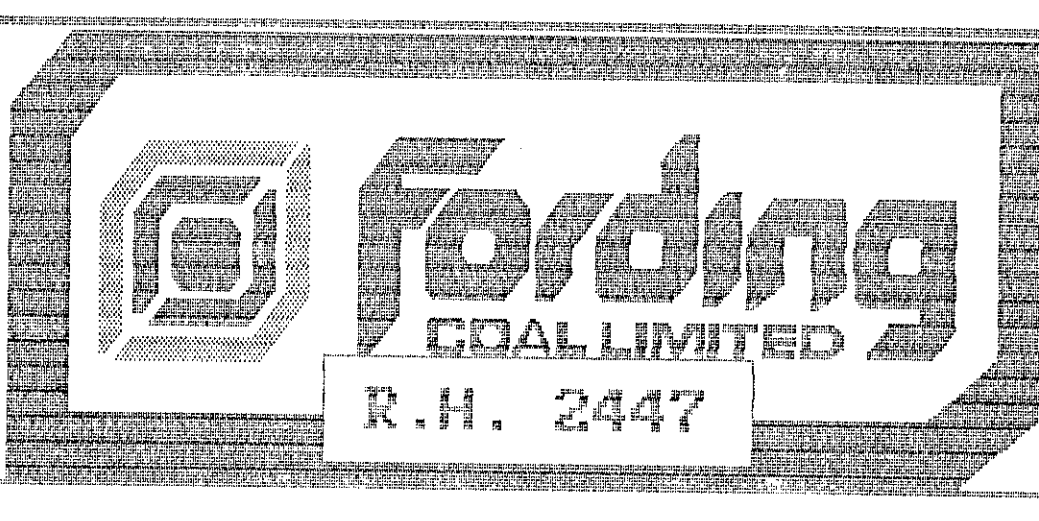

COMPANY : Fording Coal  
 WELL : R.H. 2447  
 LOCATION/FIELD : Henretta Ridge  
 COUNTY : B.C.  
 STATE :  
 SECTION : TOWNSHIP : RANGE :  
 DATE : 09/20/95 PERMANENT DATUM : ELEVATIONS  
 DEPTH DRILLER : 234n ELEV. PERM. DATUM : KB :  
 LOG BOTTOM : 238.10 LOG MEASURED FROM: G.L. DF :  
 LOG TOP : 0.90 DRL MEASURED FROM: GL :  
 CASING DRILLER : 12 LOGGING UNIT : 379  
 CASING TYPE : steel FIELD OFFICE : Ford River  
 CASING THICKNESS: .125 RECORDED BY : Sandy  
 BIT SIZE : 13.4 BOREHOLE FLUID : H2o FILE : PROCESSED  
 MAGNETIC DECL. : 21 RN : TYPE : 9855A  
 MATRIX DENSITY : RM TEMPERATURE : LOG : 5  
 FLUID DENSITY : MATRIX DELTA T : PLOT : 9832AA 0  
 NEUTRON MATRIX : FLUID DELTA T : THRESH:  
 REMARKS :

ALL SERVICES PROVIDED SUBJECT TO STANDARD TERMS AND CONDITIONS

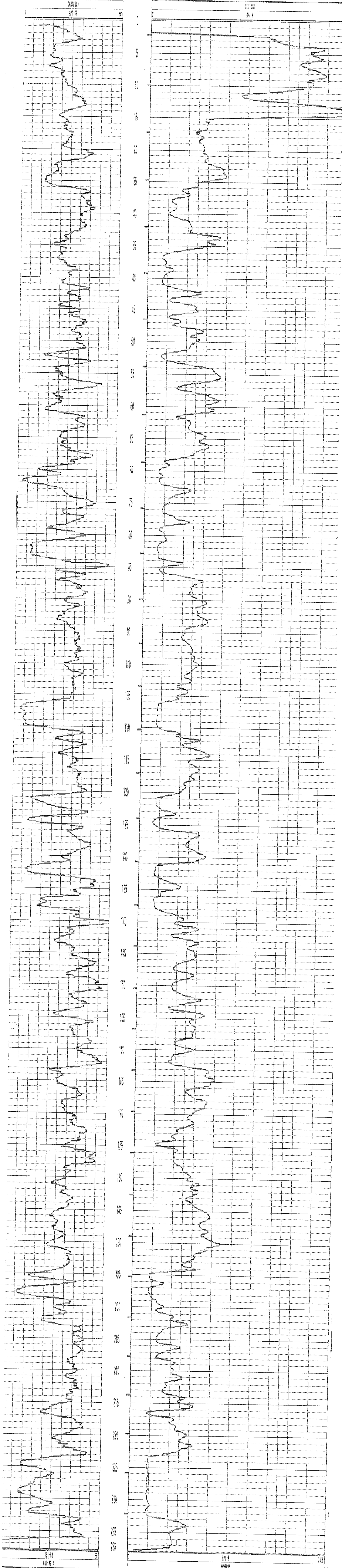



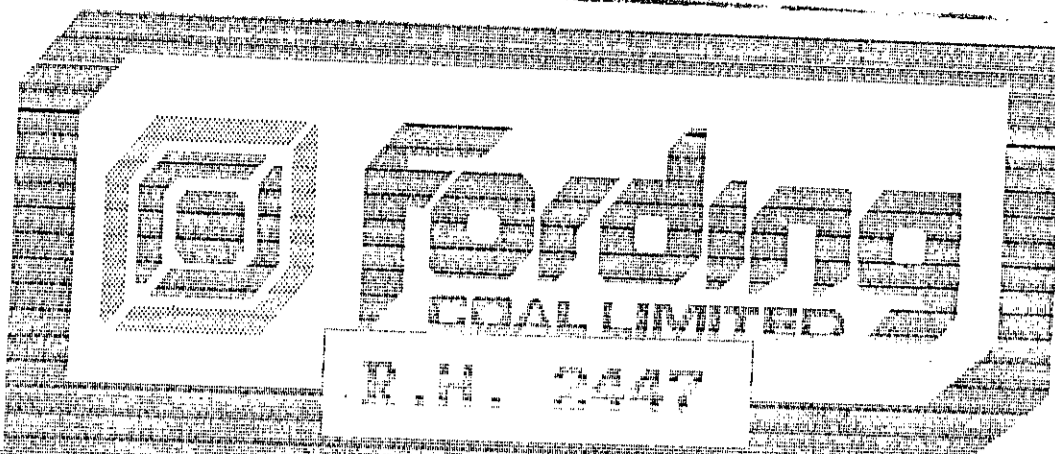

155237.24  
242040E  
1788.8m

COMPANY : Fording Coal  
WELL : R.N. 2447  
LOCATION/FIELD : Henretta Ridge  
COUNTY : B.C.  
STATE :  
SECTION :

OTHER SERVICES:  
**2447**

DATE : 09/21/95 PERMANENT DATUM : ELEVATIONS  
DEPTH DRILLER : 234m ELEV. PERM. DATUM: PB  
LOG BOTTOM : 237.30 LOG MEASURED FROM: G.L. DF  
LOG TOP : 0.20 DEL MEASURED FROM: GL

CASING DRILLER : 12 LOGGING UNIT : 299  
CASING TYPE : steel FIELD OFFICE : Ford River  
CASING THICKNESS : 125 RECORDED BY : Sandu

BIT SIZE : 13.4 OPERATOR (RND) : H2e FILE : ORIGINAL  
MAGNETIC DECL. : 21 EN TYPE : 9832AC  
MATRIX DENSITY : MN TEMPERATURE : LOG : 2  
FLUID DENSITY : MATRIX DENSITY : PLOT : 20020A  
NEUTRON MATRIX : FLUID DELTA I : THRESH:

ALL SERVICES PROVIDED SUBJECT TO STANDARD TERMS AND CONDITIONS

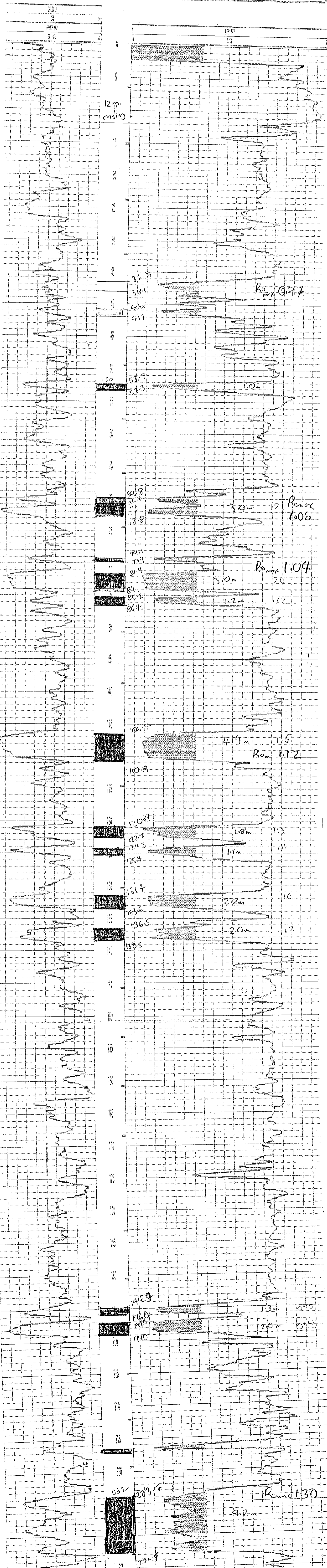



2448

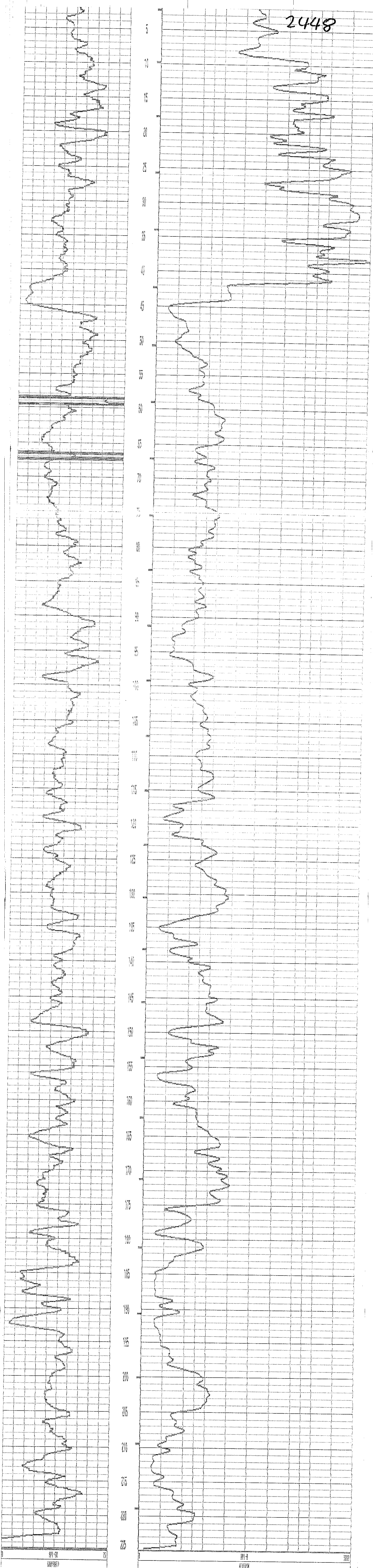

SP1-30

RESISTIVITY

75

SP1-4

RESISTIVITY

3000



155095.1N  
214075.3E  
cl. 1796.3 m

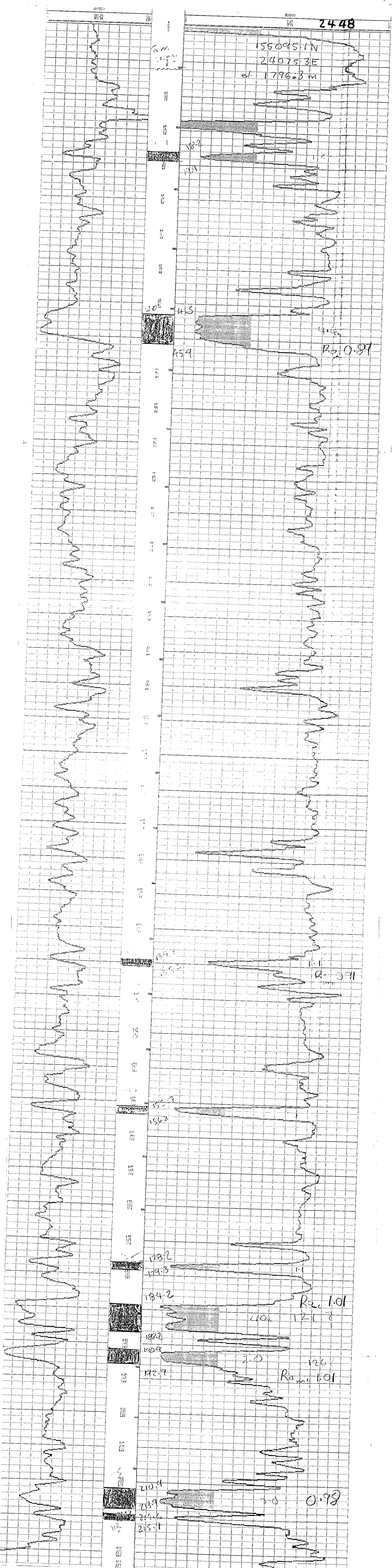



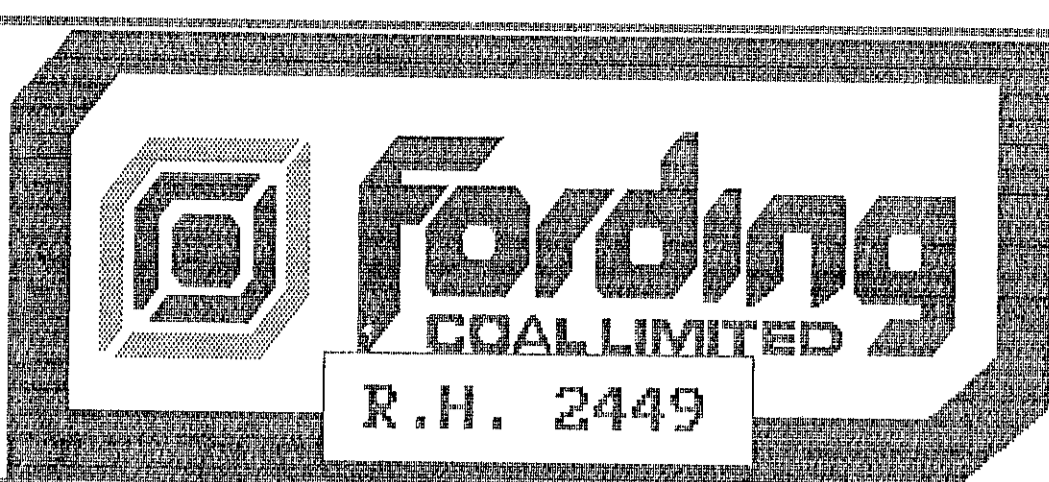

COMPANY : Fording Coal  
 WELL : R.H. 2449  
 LOCATION/FIELD : HENRETTA RIDGE  
 COUNTY : B.C.  
 DATE :  
 SECTION :

OTHER SERVICES:  
 2449

TOWNSHIP : RANGE :  
 DATE : 07/17/95 PERMANENT DATUM : ELEVATIONS  
 DEPTH DRILLER : 228n ELEV. PERM. DATUM : KB :  
 LOG BOTTOM : 225.70 LOG MEASURED FROM: G.L. DF :  
 LOG TOP : -0.60 DRL MEASURED FROM: GL :

LOGGING DRILLER : 3.0 LOGGING UNIT : 379  
 LOGGING TYPE : steel FIELD OFFICE : Ford, River  
 LOGGING THICKNESS: .125 RECORDED BY : Sandy  
 BIT SIZE : 13.4 BOREHOLE FLUID : H2o FILE : PROCESSED  
 MAGNETIC DECL. : 21 RM : TYPE : 9855A  
 GYRIK DENSITY : RM TEMPERATURE : LOG : 1  
 FLUID DENSITY : MATRIX DELTA T : PLOT : 2309 0  
 NEUTRON MATRIX : FLUID DELTA T : THRESH:  
 REMARKS :

ALL SERVICES PROVIDED SUBJECT TO STANDARD TERMS AND CONDITIONS

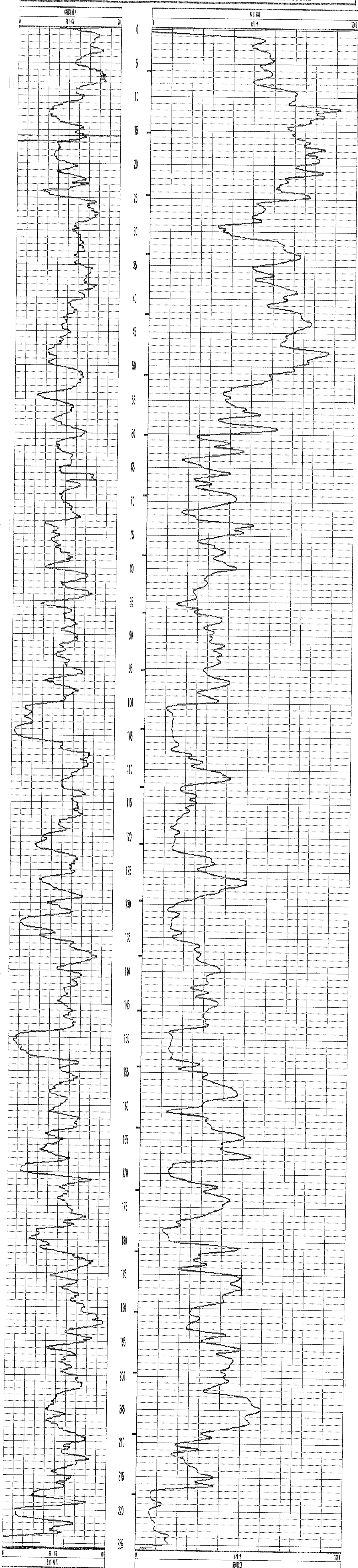



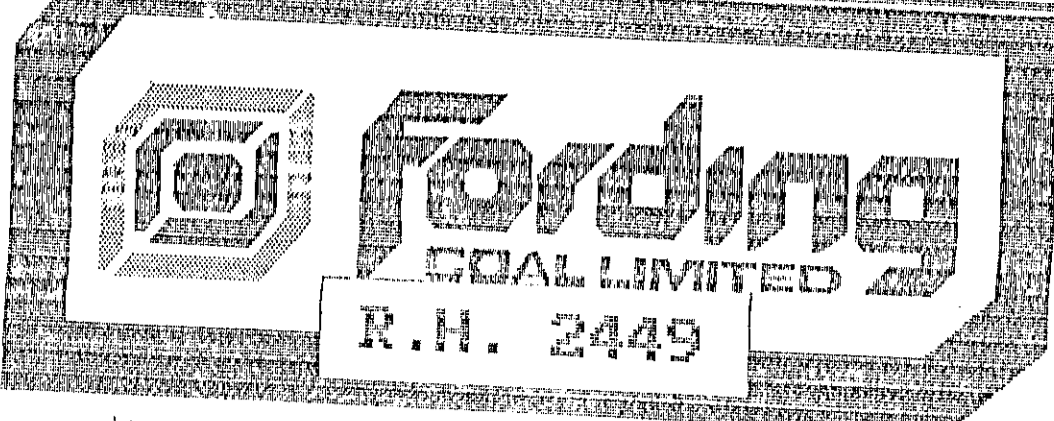

155144.1N  
24351.0E  
1875.5

COMPANY : Fording Coal  
WELL : R.H. 2449  
LOCATION/FIELD : HENRETTA RIDGE  
COUNTY : B.C.  
STATE :  
SECTION :

OTHER SERVICES:  
2449

DATE : 07/17/95 PERMANENT DATUM : ELEVATIONS  
DEPTH DRILLER : 228w ELEV. PERM. DATUM : KB :  
LOG BOTTOM : 226.70 LOG MEASURED FROM: G.L. DF :  
LOG TOP : -1.40 DRL MEASURED FROM: GL :  
CASING DRILLER : 3.0 LOGGING UNIT : 379  
CASING TYPE : steel FIELD OFFICE : Ford River  
CASING THICKNESS: .125 RECORDED BY : Sandy

BIT SIZE : 13.4 BOREHOLE FLUID : H2O FILE : ORIGINAL  
MAGNETIC DECL. : 21 RM TYPE : 90320C  
MATRIX DENSITY : RM TEMPERATURE : LOG : 3  
FLUID DENSITY : MATRIX DELTA T : PLOT : 903200 0  
NEUTRON MATRIX : FLUID DELTA T : THRESH:  
REMARKS :

ALL SERVICES PROVIDED SUBJECT TO STANDARD TERMS AND CONDITIONS

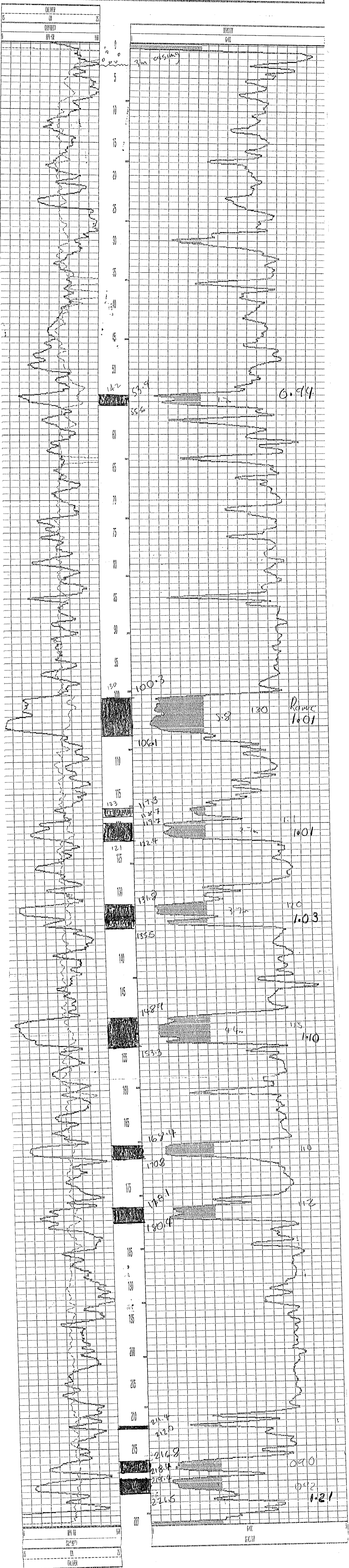



RH # 2450

ALL SERVICES PROVIDED SUBJECT TO STANDARD TERMS AND CONDITIONS

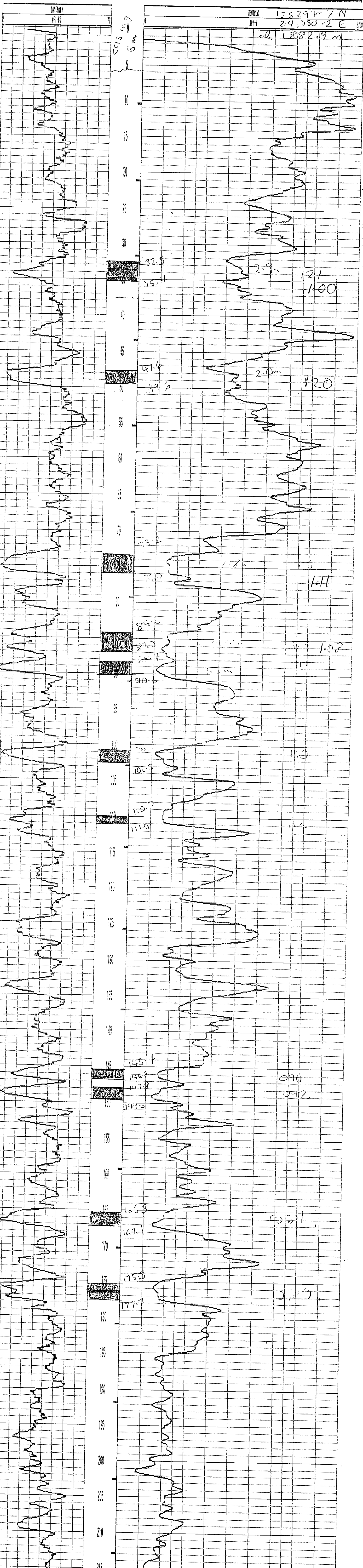



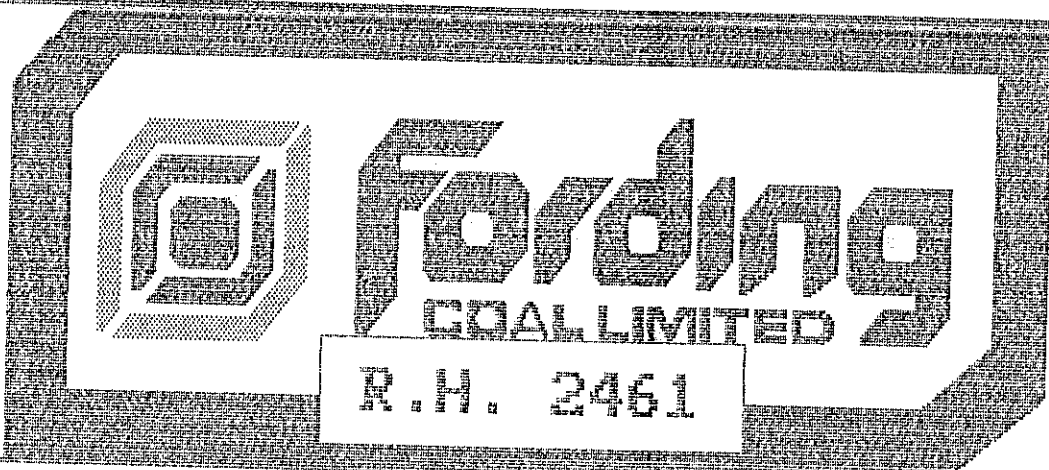

COMPANY : Fording Coal  
 WELL : R.H. 2461  
 LOCATION/FIELD : Brownie  
 COUNTY : B.C.  
 STATE :  
 SECTION :  
 DATE : 06/02/95  
 DEPTH DRILLER : 155  
 LOG BOTTOM : 155.00  
 LOG TOP : -0.78  
 CASING DRILLER : 3.0  
 CASING TYPE : steel  
 CASING THICKNESS : .125

OTHER SERVICES:

TOWNSHIP : RANGE :  
 PERMANENT DATUM : ELEVATIONS  
 ELEV. PERM. DATUM : KB :  
 LOG MEASURED FROM: G.L. DF :  
 BRL MEASURED FROM: GL : 2195  
 LOGGING UNIT : 379  
 FIELD OFFICE : Ford.River  
 RECORDED BY : Sandy

BIT SIZE : 13.4  
 MAGNETIC DECL. : 21  
 MATRIX DENSITY :  
 FLUID DENSITY :  
 NEUTRON MATRIX :  
 REMARKS :

BOREHOLE FLUID : H2o  
 RH :  
 RH TEMPERATURE :  
 MATRIX DELTA T :  
 FLUID DELTA T :

FILE : ORIGINAL  
 TYPE : 9055A  
 LOG : 0  
 PLOT : 2309 0  
 THRESH:

ALL SERVICES PROVIDED SUBJECT TO STANDARD TERMS AND CONDITIONS

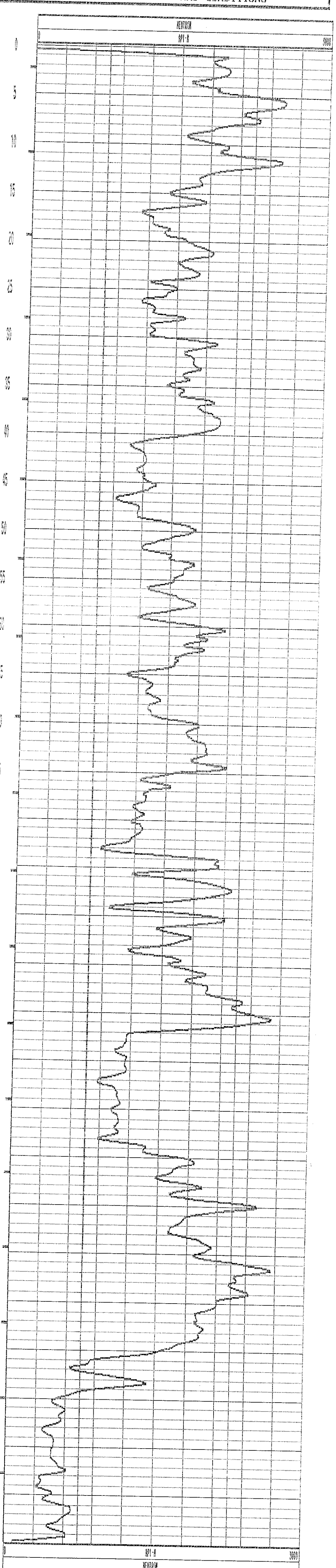
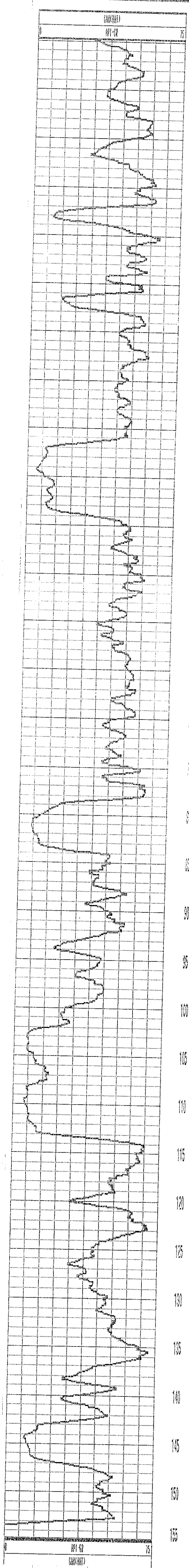



1509 45 .1 N  
 27089.0 E  
 2209.2 W

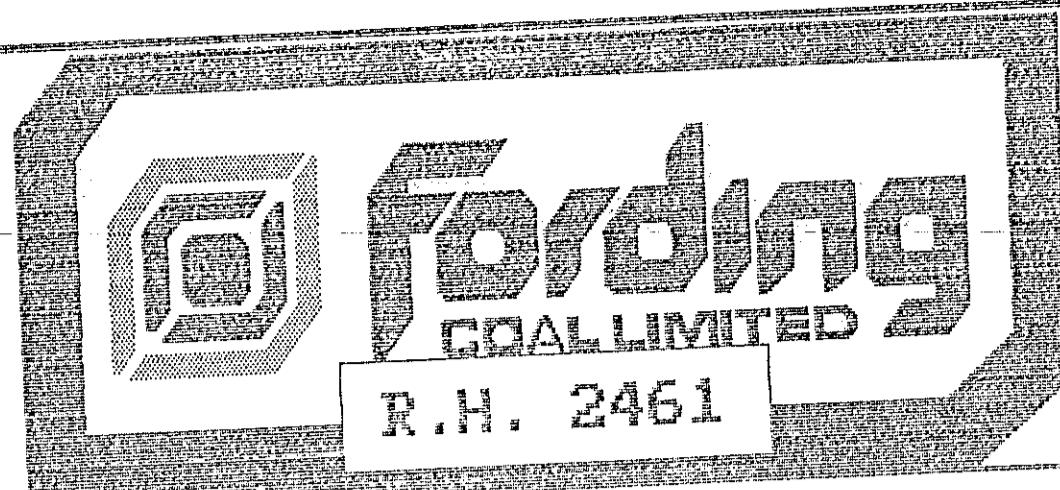

2461

COMPANY : Fording Coal  
 WELL : R.H. 2461  
 LOCATION/FIELD : Brownie  
 COUNTY : B.C.  
 DATE :  
 SECTION :  
 DATE : 06/02/95  
 DEPTH DRILLER : 155  
 LOG BOTTOM : 156.10  
 LOG TOP : -1.30  
 CASING DRILLER : 3.0  
 CASING TYPE : steel  
 CASING THICKNESS : .125  
 BIT SIZE : 13.4  
 MAGNETIC DECL. : 21  
 MATRIX DENSITY :  
 FLUID DENSITY :  
 NEUTRON MATRIX :  
 REMARKS :

OTHER SERVICES:  
 2461

TOWNSHIP :  
 RANGE :  
 PERMANENT DATUM :  
 ELEV. PERM. DATUM :  
 LOG MEASURED FROM: G.L.  
 DRL MEASURED FROM:  
 LOGGING UNIT : 379  
 FIELD OFFICE : Ford.River  
 RECORDED BY : Sandy

ELEVATIONS  
 KB :  
 BF :  
 GL : 2195

BOREHOLE FLUID : H2O  
 RM :  
 RM TEMPERATURE :  
 MATRIX DELTA T :  
 FLUID DELTA T :  
 FILE : ORIGINAL  
 TYPE : 9032AC  
 LOG : 2  
 PLOT : 9032AA 8  
 THRESH:

ALL SERVICES PROVIDED SUBJECT TO STANDARD TERMS AND CONDITIONS

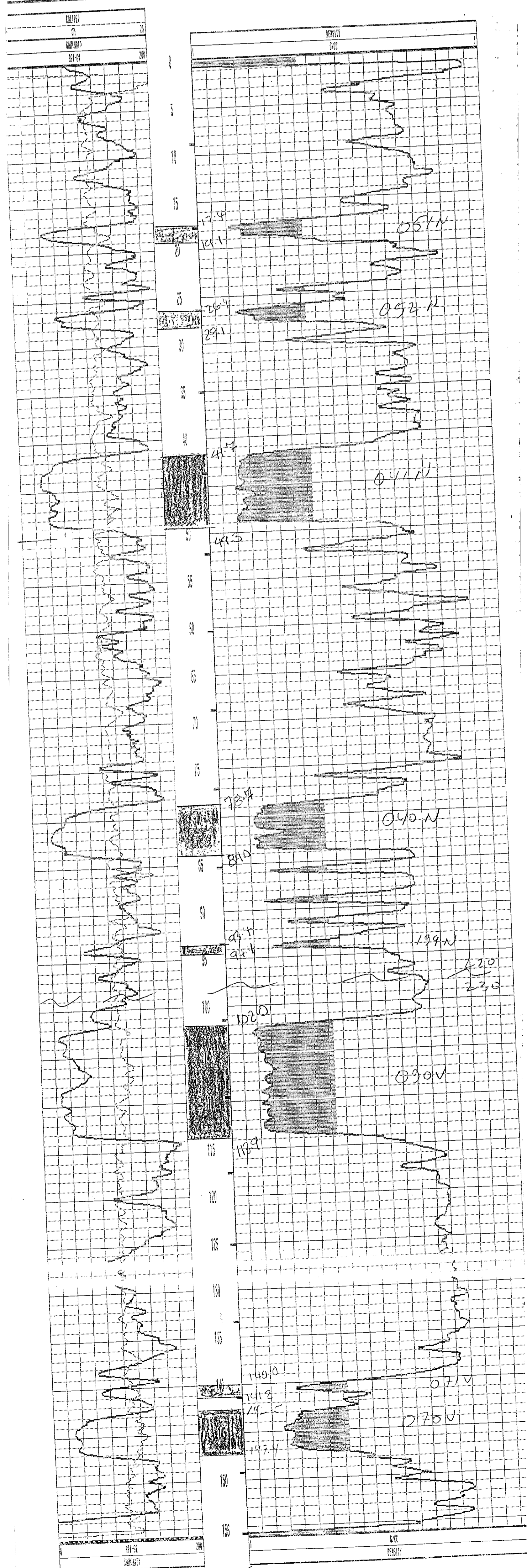



Hole Open To 198.24m

RH # 2462

ALL SERVICES PROVIDED SUBJECT TO STANDARD TERMS AND CONDITIONS

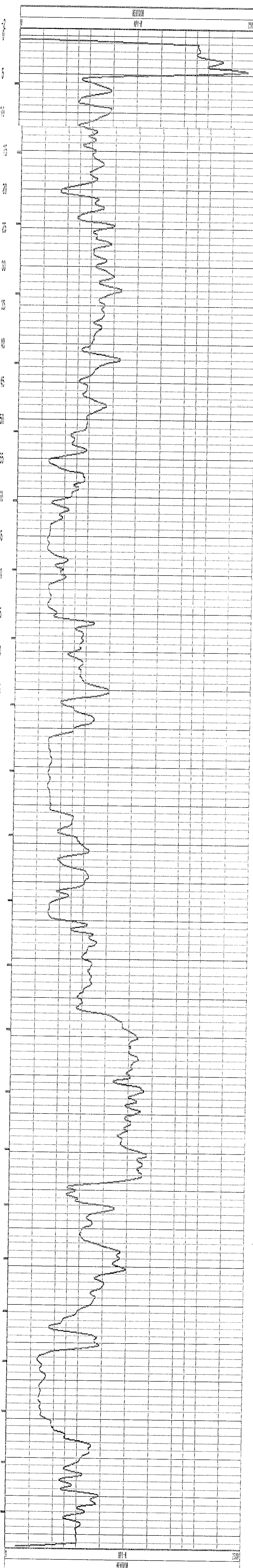
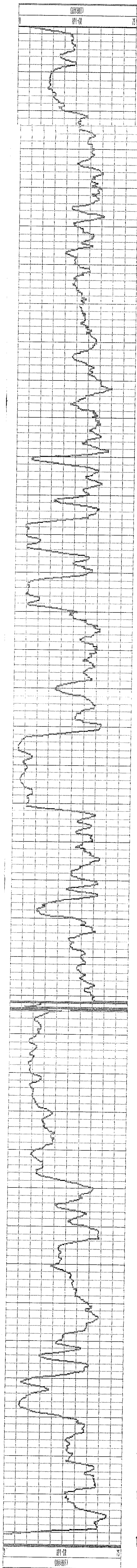



150509.1 N  
 27033.13 E  
 2208.9 m

2462

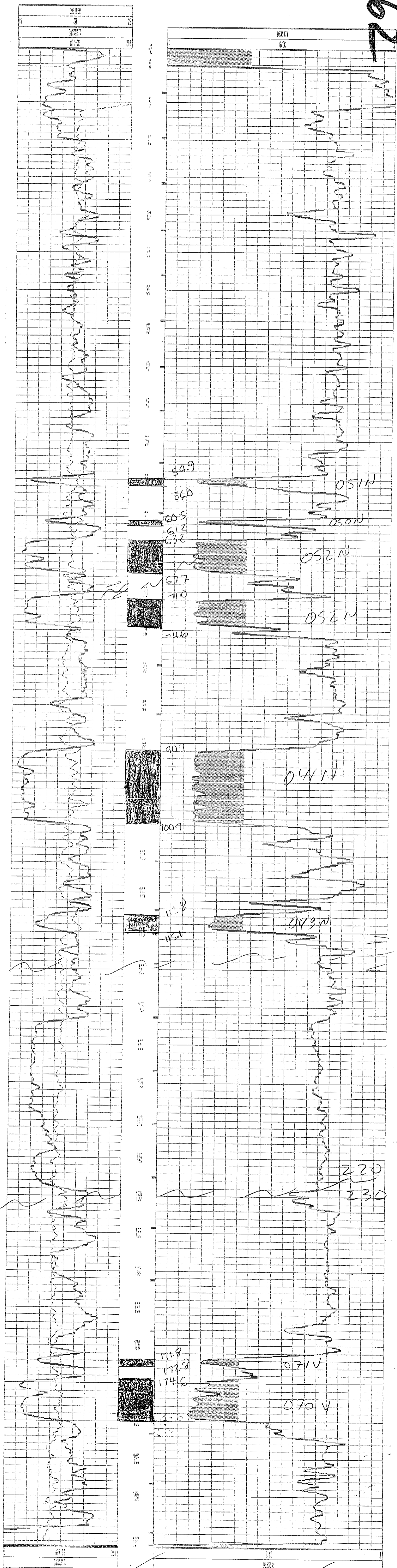



2463

ALL SERVICES PROVIDED SUBJECT TO STANDARD TERMS AND CONDITIONS

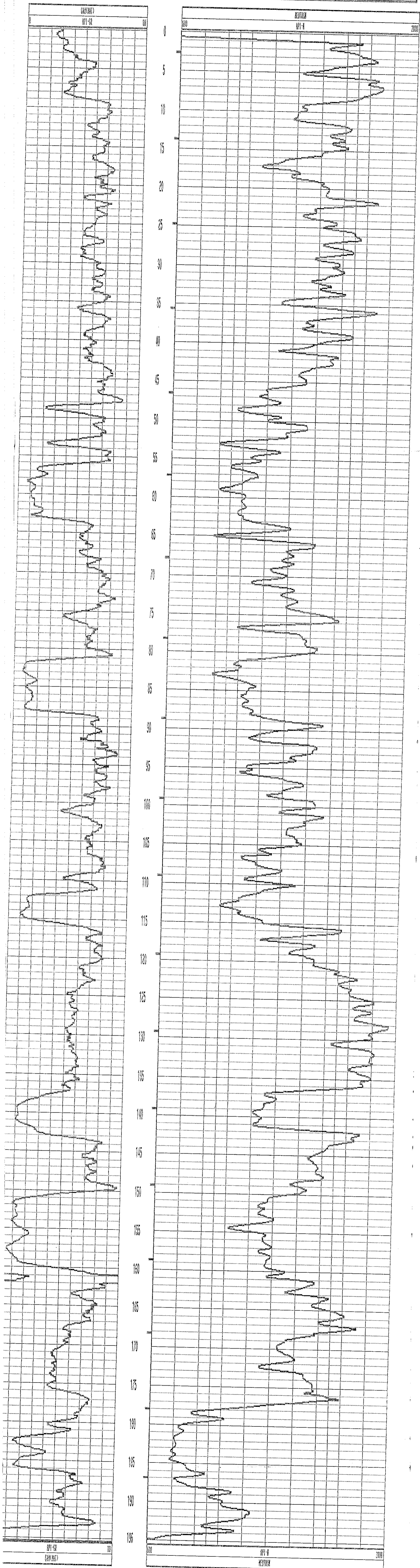



27085.8 E  
2209.8 W

2463

ALL SERVICES PROVIDED SUBJECT TO STANDARD TERMS AND CONDITIONS

RH # 2463

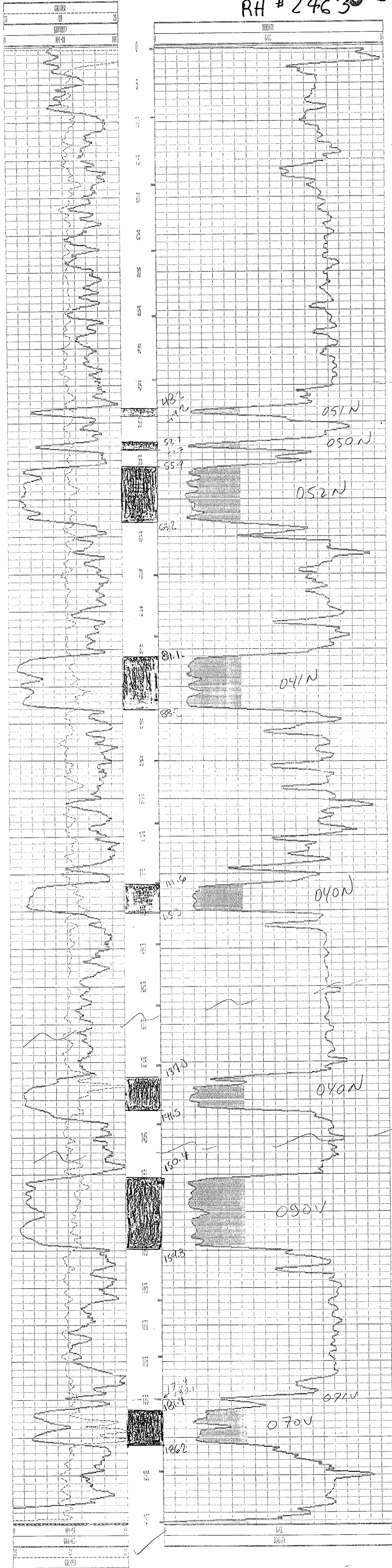



RH # 2464

ALL SERVICES PROVIDED SUBJECT TO STANDARD TERMS AND CONDITIONS

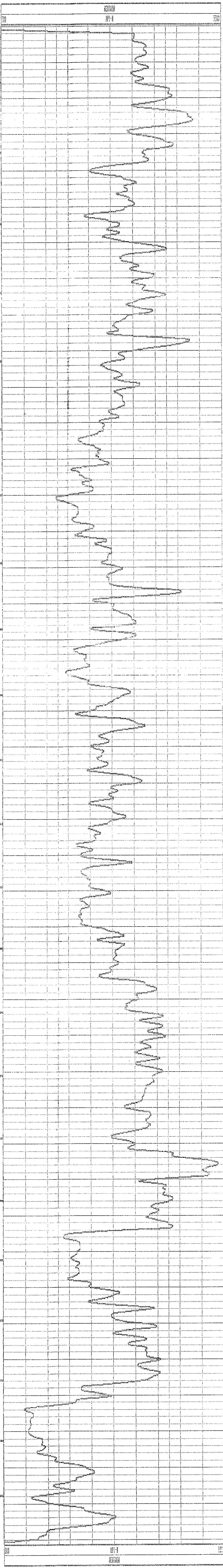
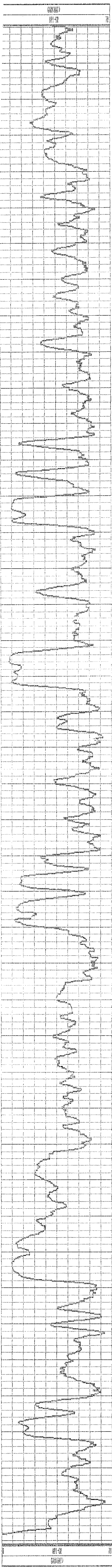



27090.4E  
2209.1

2709

2709

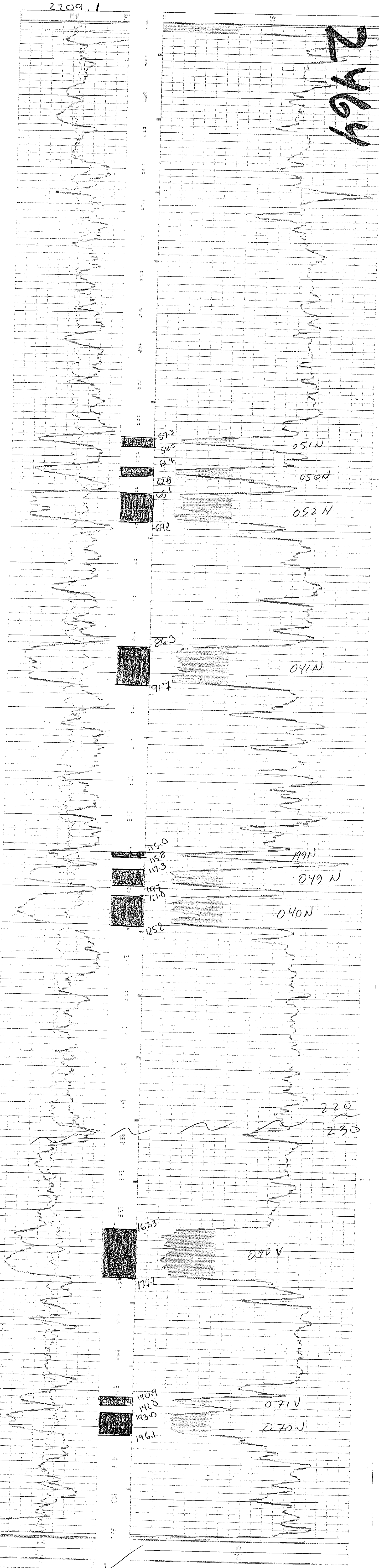



ALL SERVICES PROVIDED SUBJECT TO STANDARD TERMS AND CONDITIONS

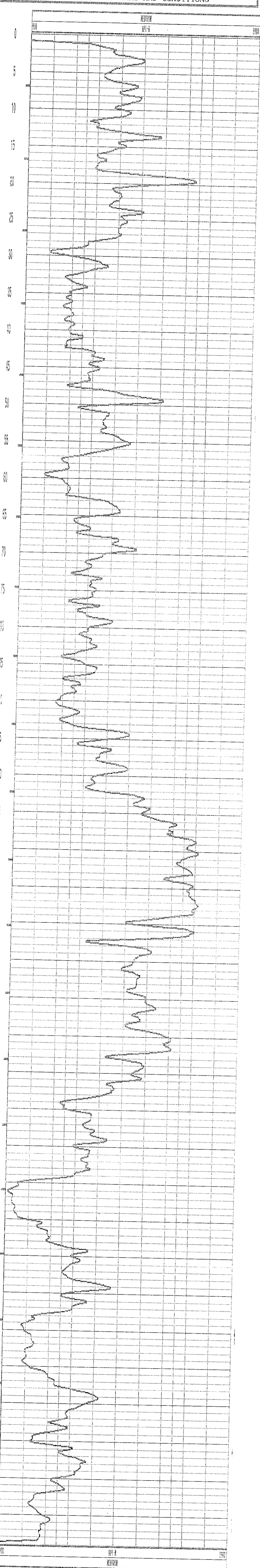
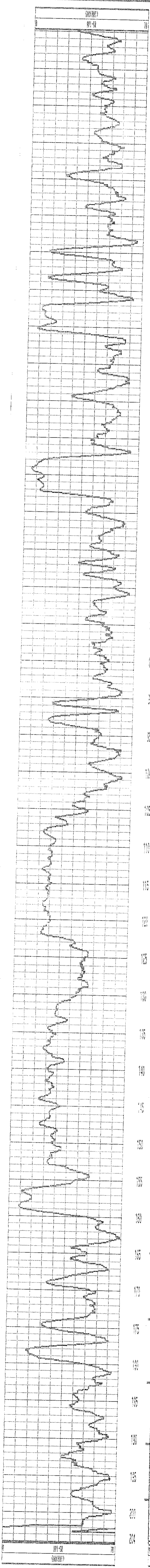

27160.2 E

2209.0 m

2465

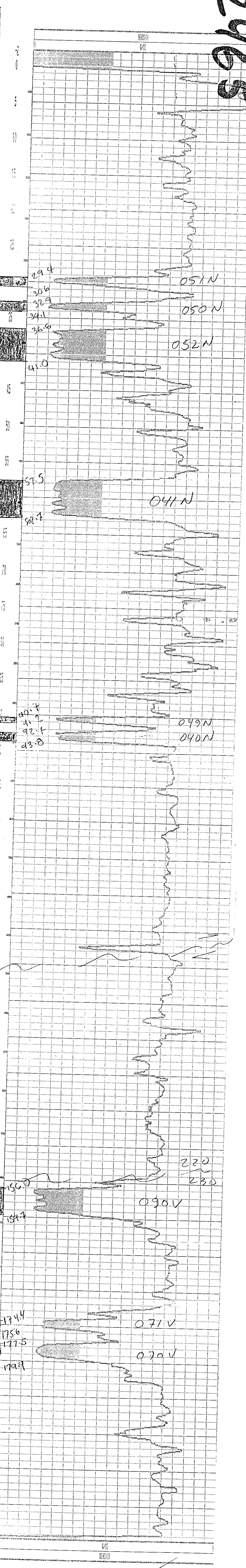
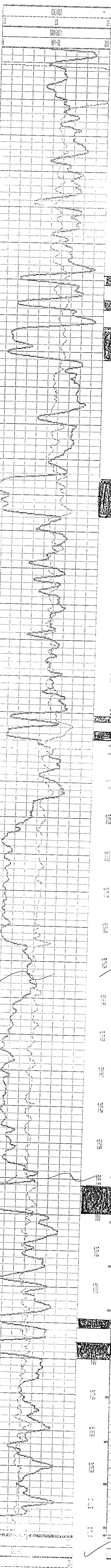

29.4

051N

30.6

32.9

050N

34.1

36.6

052N

41.0

53.5

041N

58.7

60.4

61.2

62.1

63.8

049N

040N

156.0

090V

154.7

220

230

174.4

071V

175.6

177.5

070V

179.9

27160.2 E

2209.0 m



ALL SERVICES PROVIDED SUBJECT TO STANDARD TERMS AND CONDITIONS

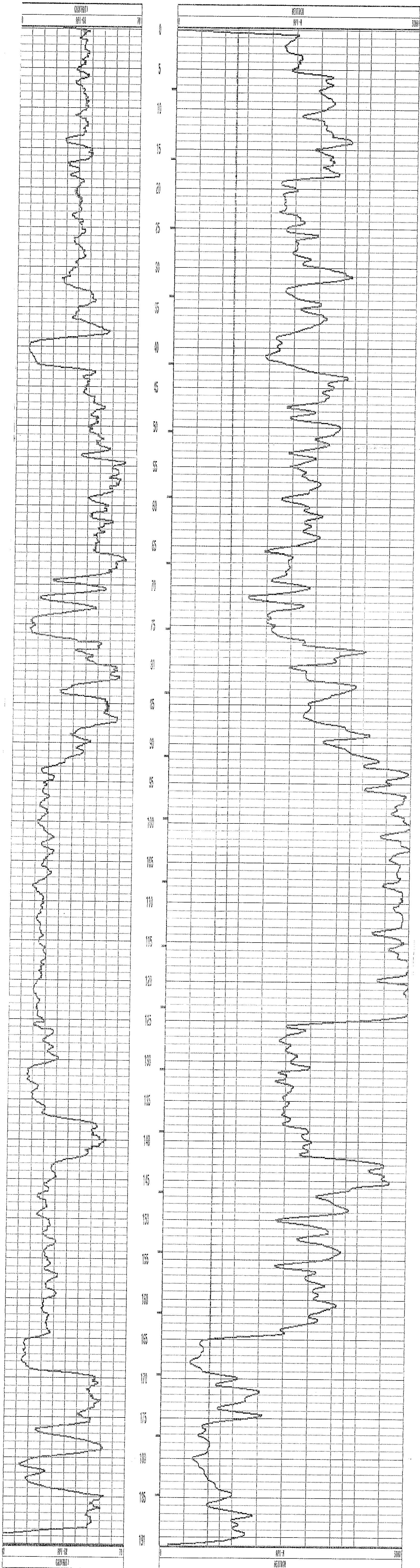

27182-6  
2194.1

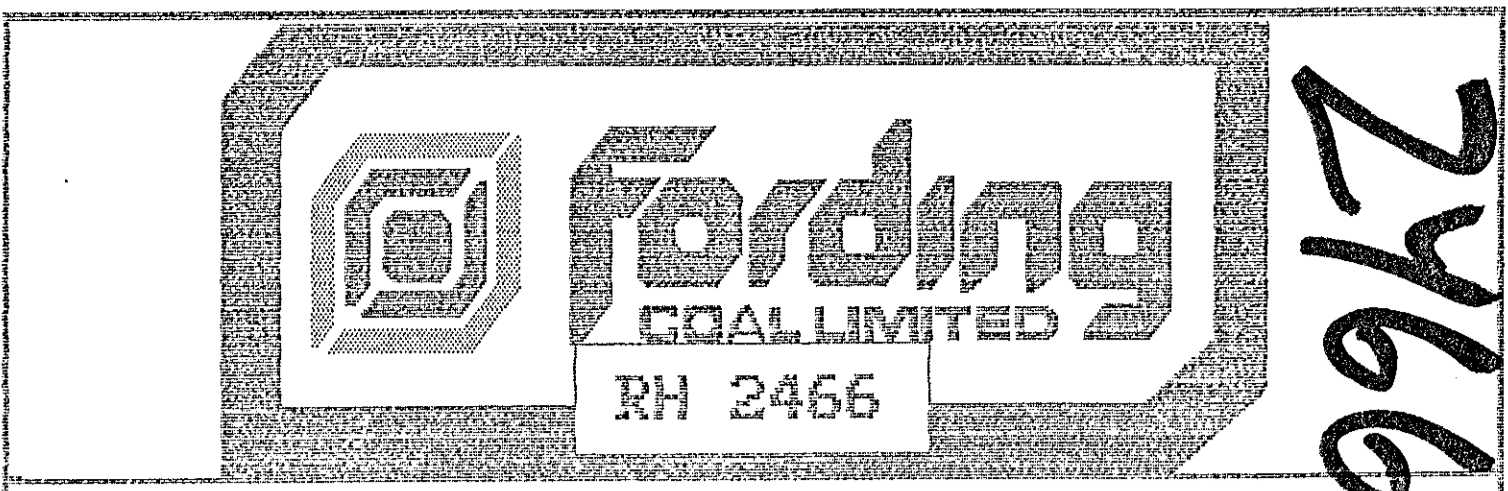

COMPANY : Fording River Operations  
 WELL : RH 2466  
 LOCATION/FIELD : Brownie  
 COUNTY :  
 STATE : B.C.  
 SECTION : TOWNSHIP : RANGE :

OTHER SERVICES:  
 2466

DATE : 05/10/95 PERMANENT DATUM : ELEVATIONS  
 DEPTH DRILLER : 192m ELEV. PERM. DATUM: KB :  
 LOG BOTTOM : 192.80 LOG MEASURED FROM: G.L. DF :  
 LOG TOP : 35.60 DRL MEASURED FROM: GL :

CASING DRILLER : 35 LOGGING UNIT : 379  
 CASING TYPE : steel FIELD OFFICE : Ford Rvr.  
 CASING THICKNESS: RECORDED BY : Sandy

BIT SIZE : BOREHOLE FLUID : FILE : ORIGINAL  
 MAGNETIC DECL. : 21 RM : TYPE : 9032AC  
 MATRIX DENSITY : RM TEMPERATURE : LOG : 5  
 FLUID DENSITY : MATRIX DELTA T : PLOT : 9032AA 0  
 NEUTRON MATRIX : FLUID DELTA T : THRESH:  
 REMARKS :  
 Hole Open To 190.35m on last run

ALL SERVICES PROVIDED SUBJECT TO STANDARD TERMS AND CONDITIONS

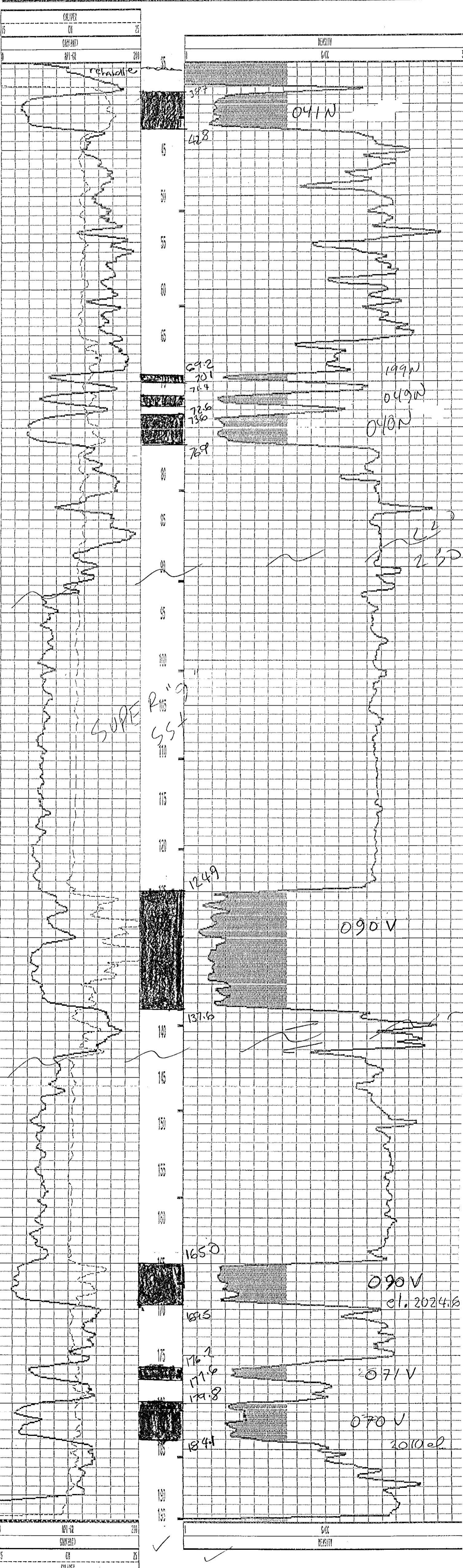



IT SIZE :  
 MAGNETIC DECL. : 21  
 MATRIX DENSITY :  
 FLUID DENSITY :  
 NEUTRON MATRIX :  
 REMARKS :

BOREHOLE FLUID :  
 RH :  
 RH TEMPERATURE :  
 MATRIX DELTA T :  
 FLUID DELTA T :

FILE : PROCESSED  
 TYPE : 9055A  
 LOG : 1  
 PLOT : 2309 0  
 THRESH:

RH # 2467

ALL SERVICES PROVIDED SUBJECT TO STANDARD TERMS AND CONDITIONS

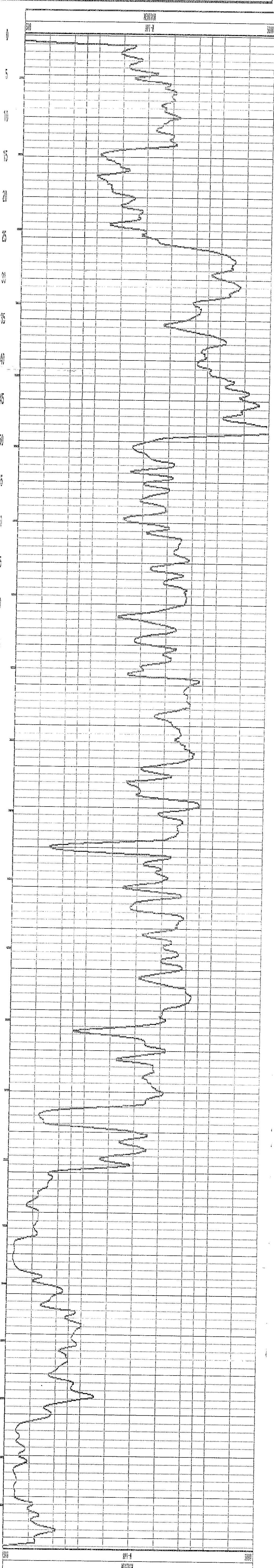
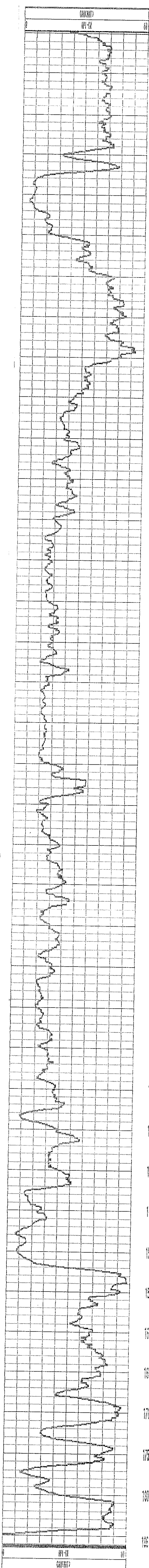

27249.2E  
2172.3

27248.87E  
2174.56 elev.

RH # 2467

BIT SIZE :	BOREHOLE FLUID :	FILE :	ORIGINAL
MAGNETIC DECL. : 21	RM :	TYPE :	9032A
MATRIX DENSITY :	RM TEMPERATURE :	LOG :	8
FLUID DENSITY :	MATRIX DELTA T :	PLOT :	9032A
NEUTRON MATRIX :	FLUID DELTA T :	THRESH :	
REMARKS :			

ALL SERVICES PROVIDED SUBJECT TO STANDARD TERMS AND CONDITIONS

2467

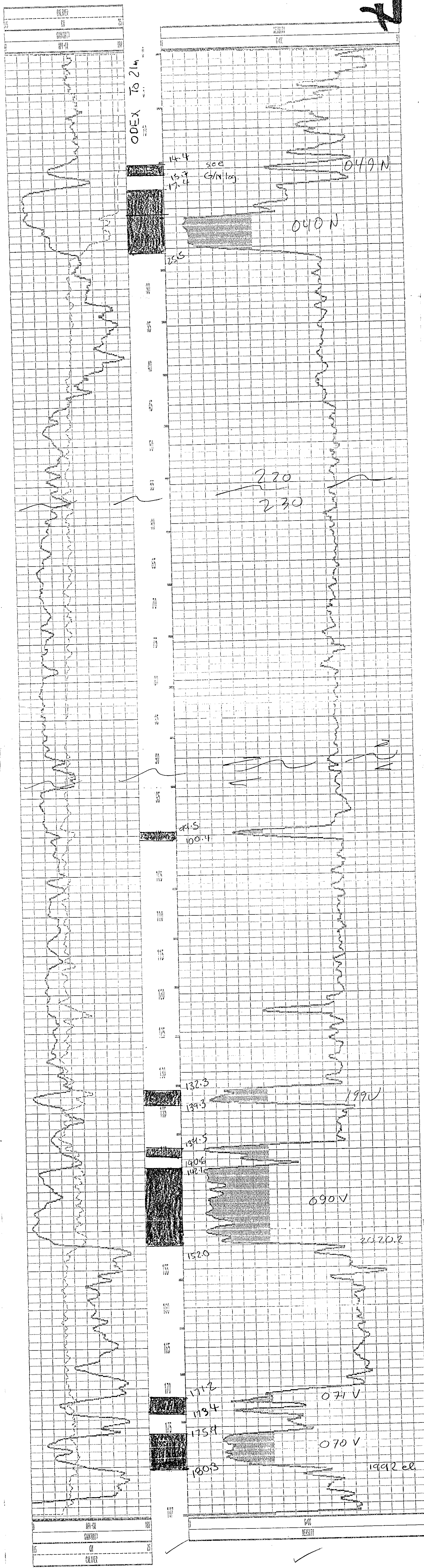



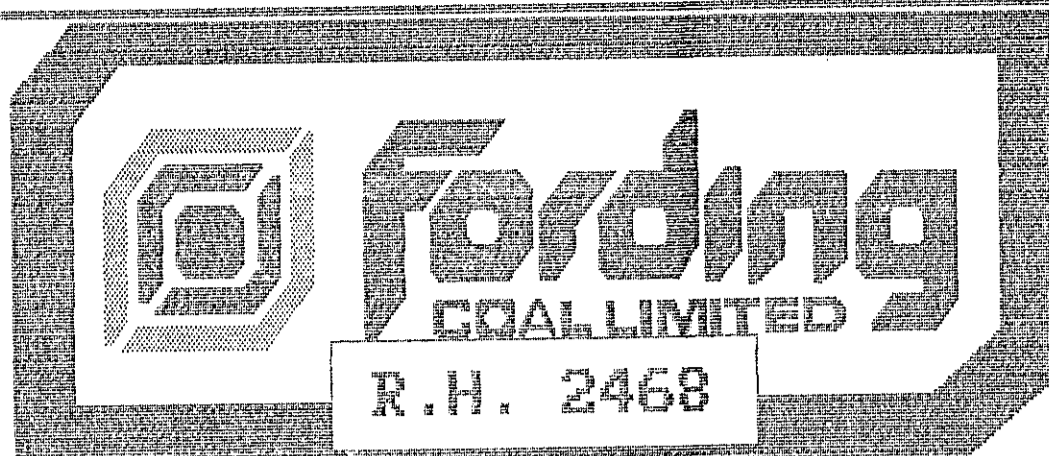

COMPANY : Fording Coal  
 WELL : R.H. 2468  
 LOCATION/FIELD : Brownie  
 COUNTY : B.C.  
 TATE :  
 SECTION :

OTHER SERVICES:

DATE : 05/26/95  
 DEPTH DRILLER : 156m  
 LOG BOTTOM : 155.30  
 LOG TOP : -0.30  
 CASING DRILLER : 3.0  
 CASING TYPE : steel  
 CASING THICKNESS : .125

TOWNSHIP :  
 RANGE :  
 PERMANENT DATUM :  
 ELEV. PERM. DATUM:  
 LOG MEASURED FROM: G.L.  
 DRL MEASURED FROM:  
 LOGGING UNIT : 379  
 FIELD OFFICE : Ford.River  
 RECORDED BY : Sandy

ELEVATIONS  
 KB :  
 DF :  
 GL :

BIT SIZE : 13.4  
 MAGNETIC DECL. : 21  
 MATRIX DENSITY :  
 FLUID DENSITY :  
 NEUTRON MATRIX :  
 REMARKS :

BOREHOLE FLUID : H2o  
 RM :  
 RM TEMPERATURE :  
 MATRIX DELTA T :  
 FLUID DELTA T :

FILE : PROCESSED  
 TYPE : 9055A  
 LOG : 1  
 PLOT : 2309 0  
 THRESH:

ALL SERVICES PROVIDED SUBJECT TO STANDARD TERMS AND CONDITIONS

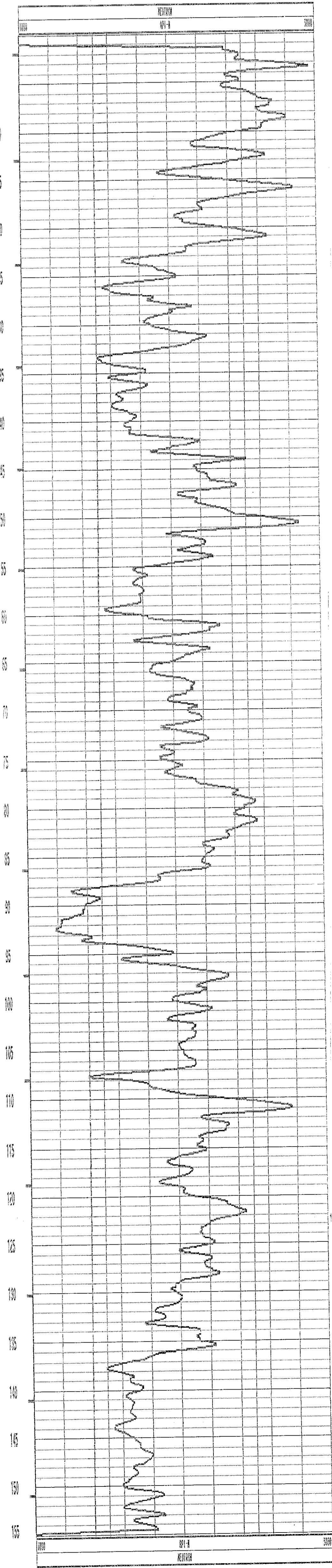
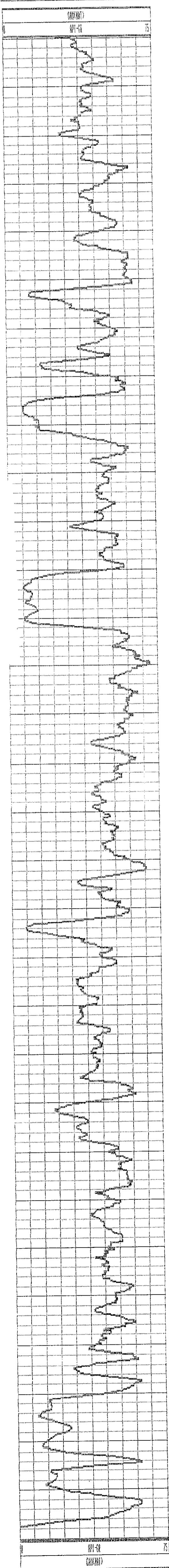

150 466.7 N  
 2 706 7.0 E  
 2210.1 m.

RH # 2469

2469

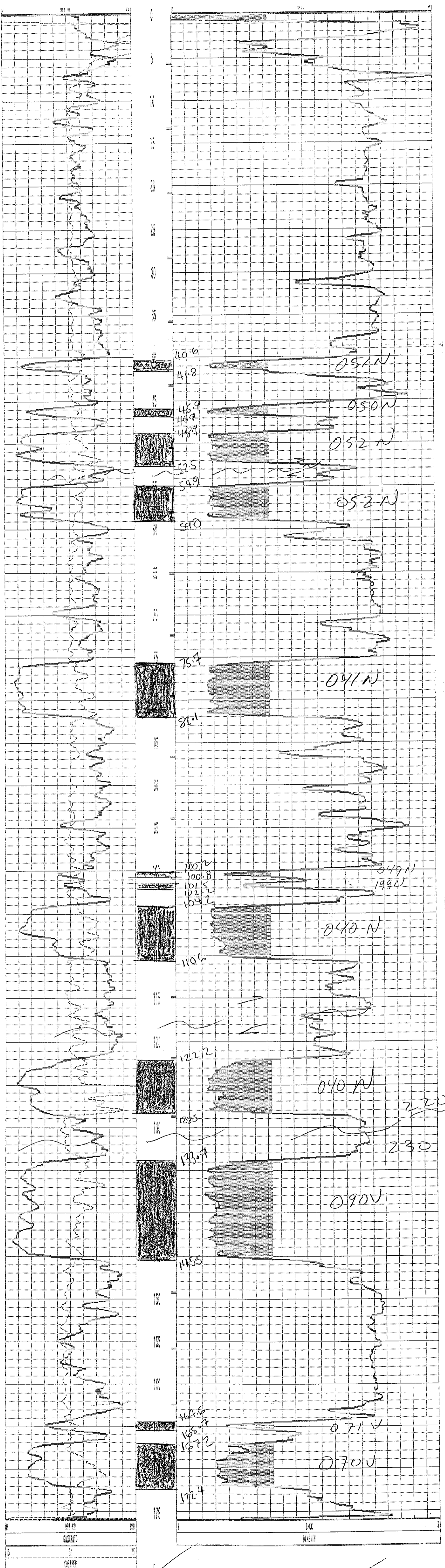



RH # 2469

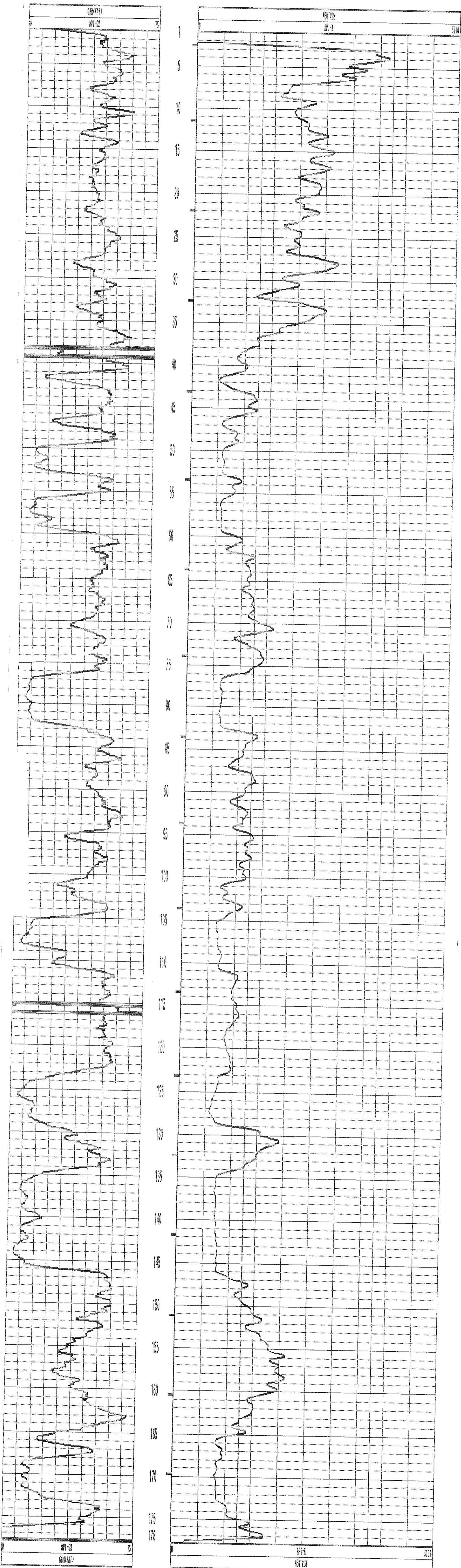

RH 2469 NEUTRON 06/15/95 7

150645.2N  
27049.2E  
2209.7m

2468

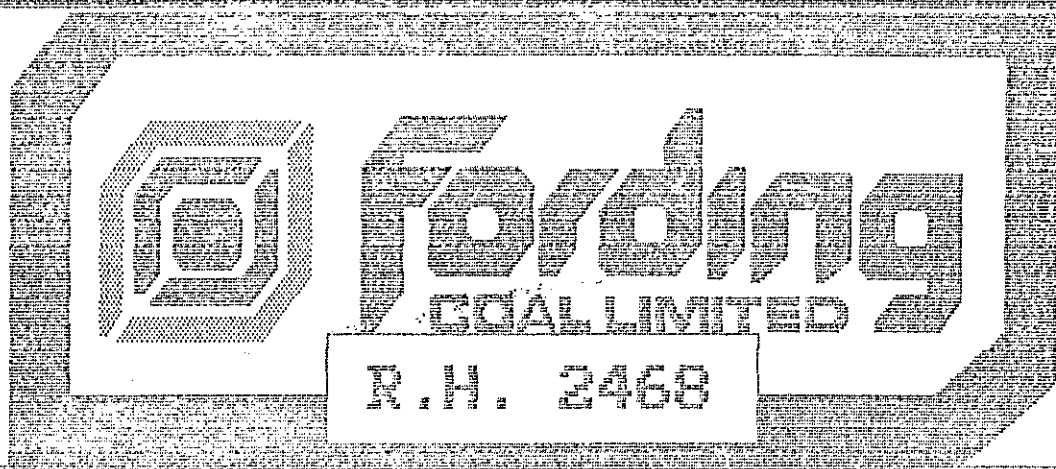

COMPANY : Fording Coal  
WELL : R.H. 2468  
LOCATION/FIELD : Brownie  
COUNTY : B.C.  
STATE :  
SECTION :

OTHER SERVICES:  
**2468**

DATE : 05/27/95 PERMANENT DATUM : ELEVATIONS  
DEPTH DRILLER : 156m ELEV. PERM. DATUM: KB :  
LOG BOTTOM : 156.40 LOG MEASURED FROM: G.L. DF :  
LOG TOP : -1.10 DRL MEASURED FROM: GL :  
CASING DRILLER : 25 LOGGING UNIT : 379  
CASING TYPE : steel FIELD OFFICE : Ford.River  
CASING THICKNESS: .125 RECORDED BY : Sandy

BIT SIZE : 13.4 BOREHOLE FLUID : H2o FILE : ORIGINAL  
MAGNETIC DECL. : 21 RM : TYPE : 9032AC  
MATRIX DENSITY : RM TEMPERATURE : LOG : 7  
FLUID DENSITY : MATRIX DELTA T : PLOT : 9032AA 0  
NEUTRON MATRIX : FLUID DELTA T : THRESH:  
REMARKS :

Hole Open To 153.53m on Dummy Run

ALL SERVICES PROVIDED SUBJECT TO STANDARD TERMS AND CONDITIONS

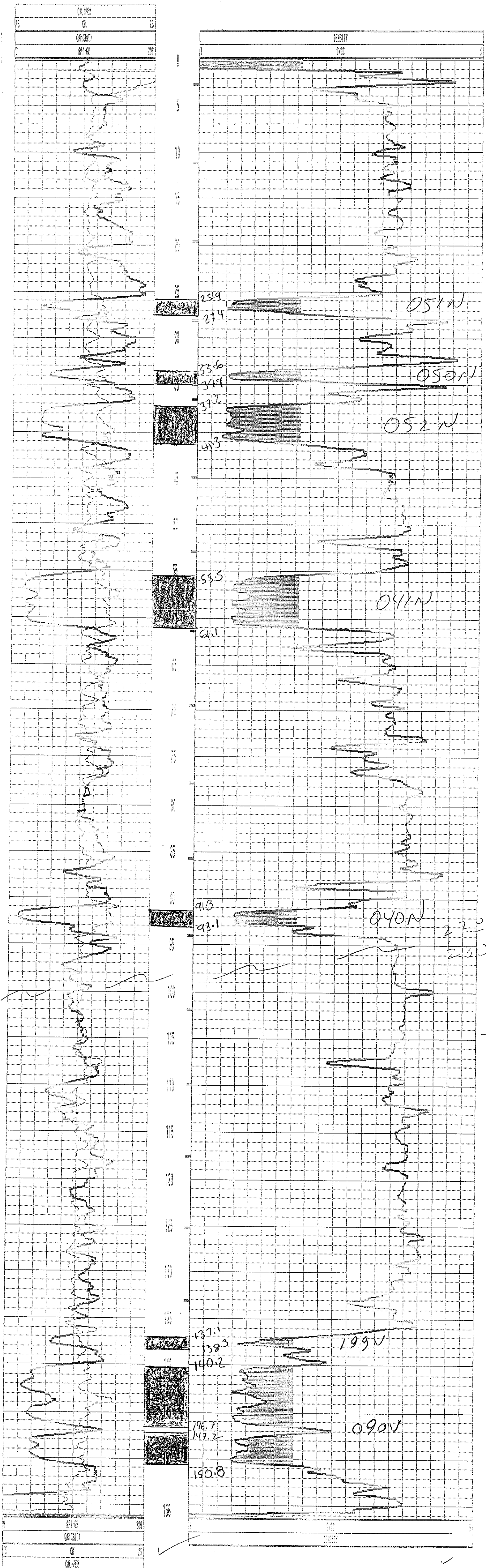



ALL SERVICES PROVIDED SUBJECT TO STANDARD TERMS AND CONDITIONS

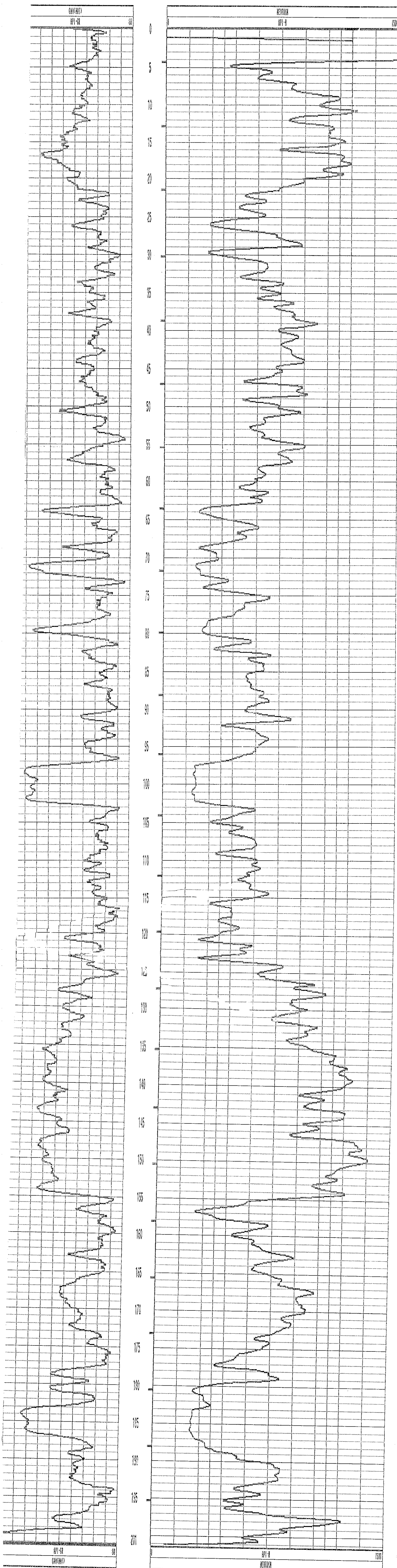

FLUID DENSITY : 2209.4  
 NEUTRON MATRIX : FLUID DELTA T : THRESH:  
 REMARKS :  
 Hole Open To 198.24m  
 ALL SERVICES PROVIDED SUBJECT TO STANDARD TERMS AND CONDITIONS

2470

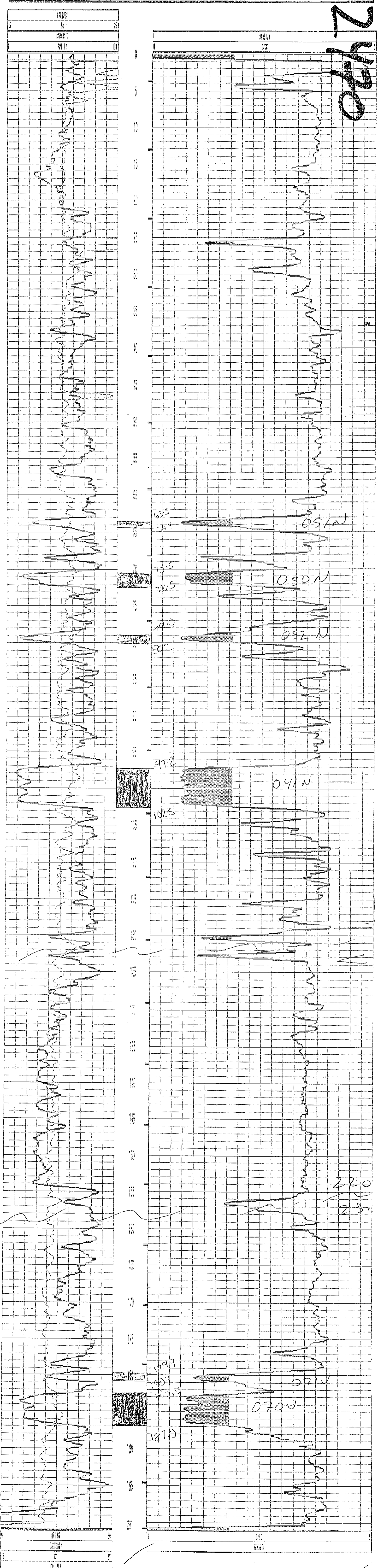



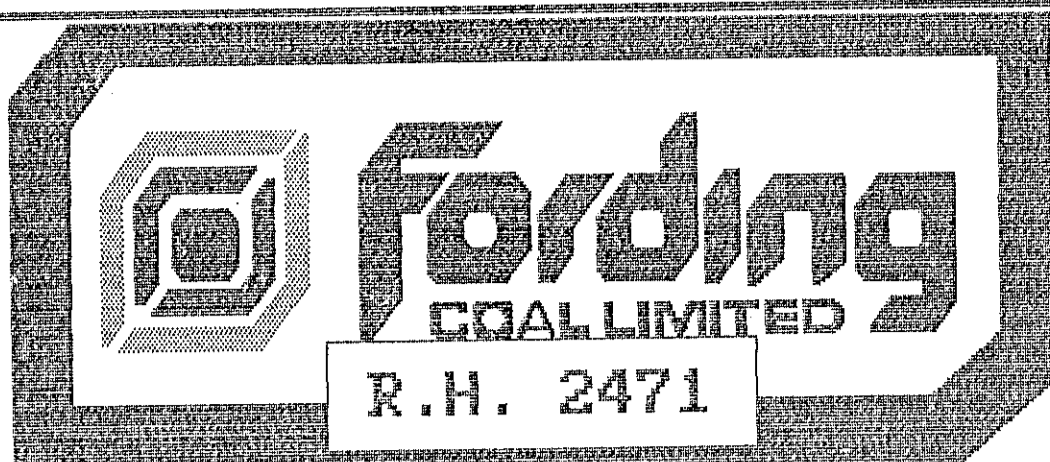

COMPANY : Fording Coal  
 WELL : R.H. 2471  
 LOCATION/FIELD : Brownie  
 COUNTY : B.C.  
 DATE :  
 SECTION :

OTHER SERVICES:

DATE : 06/02/95  
 DEPTH DRILLER : 162m  
 LOG BOTTOM : 161.70  
 LOG TOP : -0.80  
 CASING DRILLER : 3.0  
 CASING TYPE : steel  
 CASING THICKNESS : .125

TOWNSHIP :  
 RANGE :  
 PERMANENT DATUM :  
 ELEV. PERM. DATUM :  
 LOG MEASURED FROM: G.L.  
 DRL MEASURED FROM:  
 LOGGING UNIT : 379  
 FIELD OFFICE : Ford, River  
 RECORDED BY : Sandy

ELEVATIONS  
 KB :  
 DF :  
 GL : 2195

BIT SIZE : 13.4  
 MAGNETIC DECL. : 21  
 MATRIX DENSITY :  
 FLUID DENSITY :  
 NEUTRON MATRIX :  
 REMARKS :

BOREHOLE FLUID : H2o  
 RM :  
 RM TEMPERATURE :  
 MATRIX DELTA T :  
 FLUID DELTA T :

FILE : PROCESSED  
 TYPE : 9055A  
 LOG : 2  
 PLOT : 2309 0  
 THRESH:

ALL SERVICES PROVIDED SUBJECT TO STANDARD TERMS AND CONDITIONS

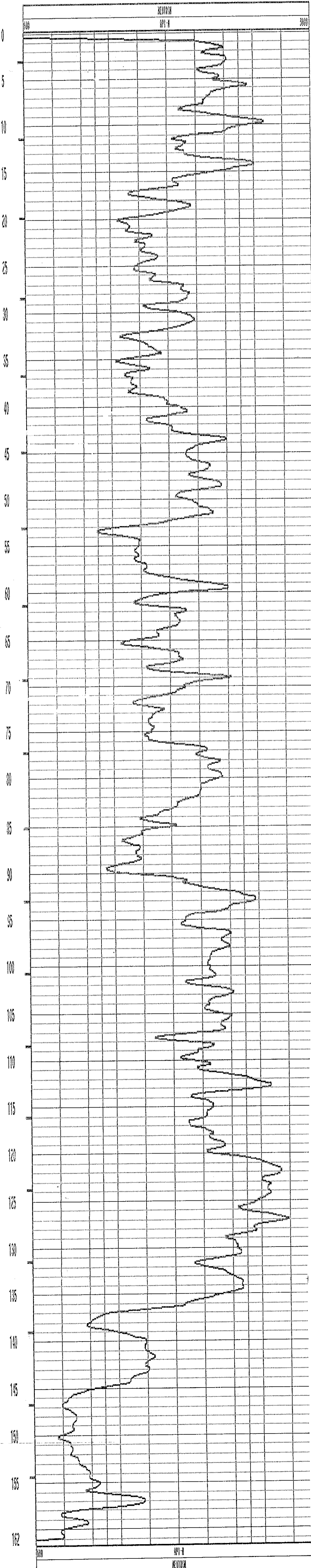
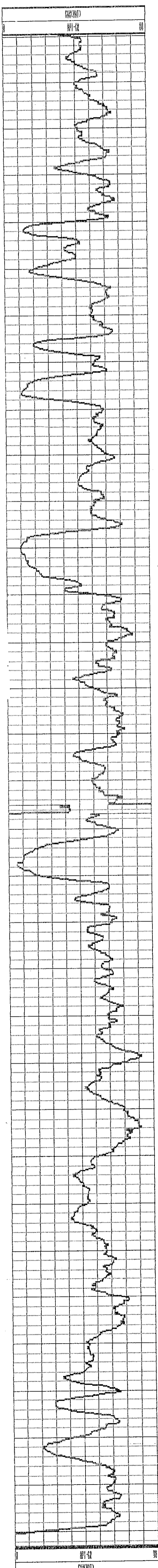

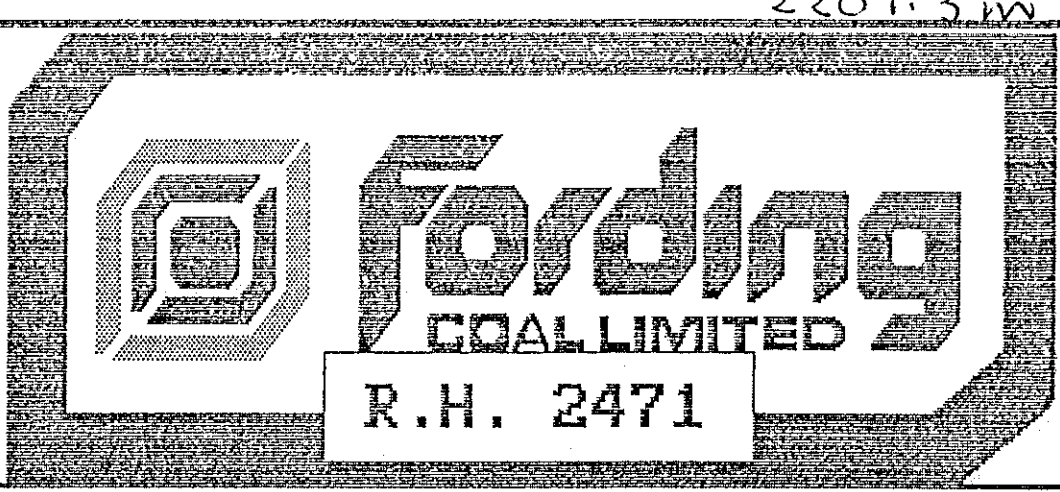

2471

27088-15 E  
2209.3 m

COMPANY : Fording Coal  
 WELL : R.H. 2471  
 LOCATION/FIELD : Brownie  
 COUNTY : B.C.  
 STATE :  
 SECTION :                      TOWNSHIP :                      RANGE :

DATE : 06/02/95      PERMANENT DATUM :                      ELEVATIONS  
 DEPTH DRILLER : 162m      ELEV. PERM. DATUM:                      KB :  
 LOG BOTTOM : 162.50      LOG MEASURED FROM: G.L.                      DF :  
 LOG TOP : 0.10      DEL MEASURED FROM:                      GL : 2195

CASING DRILLER : 3.0      LOGGING UNIT : 379  
 CASING TYPE : steel      FIELD OFFICE : Ford River  
 CASING THICKNESS: .125      RECORDED BY : Sandy

BIT SIZE : 13.4      BOREHOLE FLUID : H2o                      FILE : ORIGINAL  
 MAGNETIC DECL. : 21      RM :                      TYPE : 9032AC  
 MATRIX DENSITY :      RM TEMPERATURE :                      LOG : 1  
 FLUID DENSITY :      MATRIX DELTA T :                      PLOT : 9032AA 0  
 NEUTRON MATRIX :      FLUID DELTA T :                      THRESH:  
 REMARKS :  
 Hole Open To 159.91m on dummy run

OTHER SERVICES:  
2471

ALL SERVICES PROVIDED SUBJECT TO STANDARD TERMS AND CONDITIONS

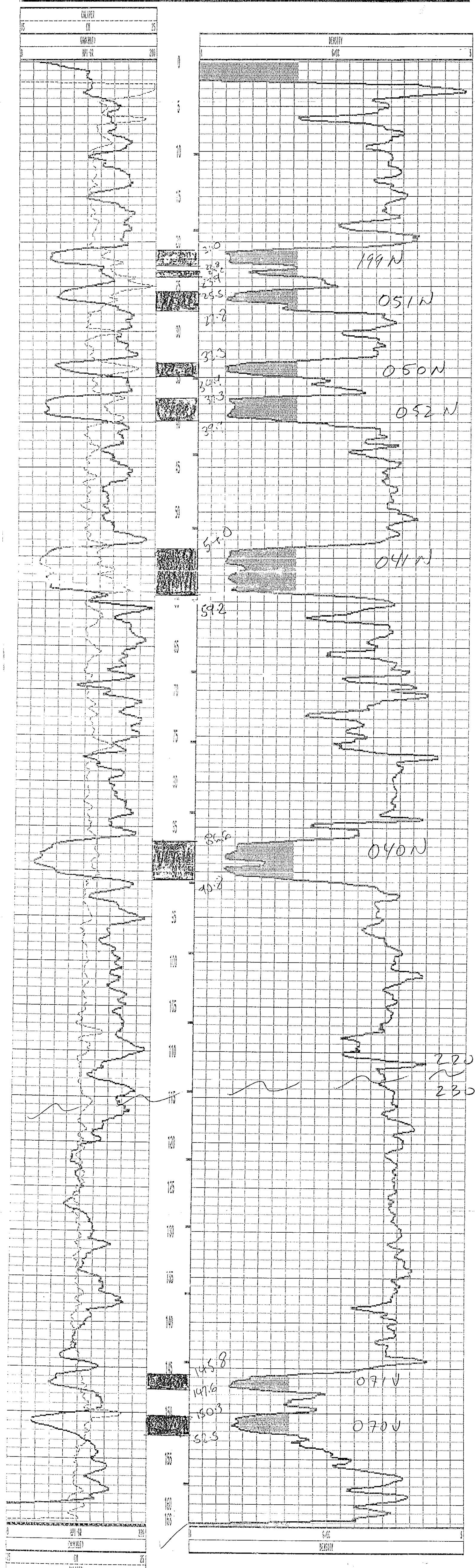



155457.5 N  
24735.4 E

RH 2476

1891.3 m DEPTH

DATE  
TIME

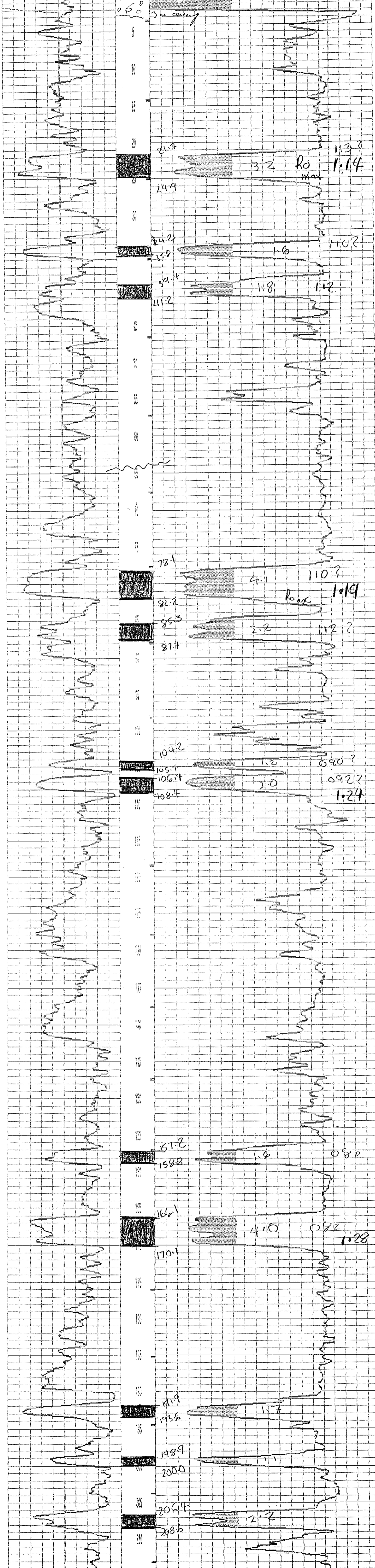

RUN SIZE : [Value]      HEAD OF FLUID : NO : [Value]      TIME : ORIGINAL  
 MAGNETIC DEVIATION : [Value]      :      TYPE : [Value]  
 MATRIX DENSITY : [Value]      RUN TEMPERATURE : [Value]      LOG : 6  
 FLUID DENSITY : [Value]      MATRIX DELTA T : [Value]      PLOT : 903200 0  
 NEUTRON MATRIX : [Value]      FLUID DELTA T : [Value]      THRESH :  
 REMARKS :

155.146.2N  
 24554.2E  
 el. 1934.5 m

**RH.2477**

ALL SERVICES PROVIDED SUBJECT TO STANDARD TERMS AND CONDITIONS

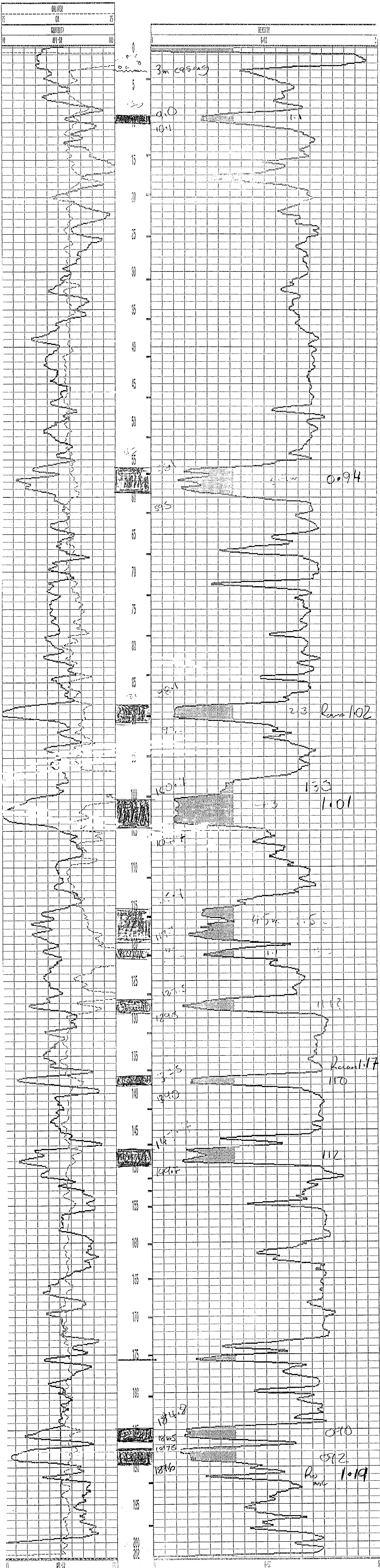



155247.0 N  
24775.1 E  
el. 1958.2 m

RH 2478

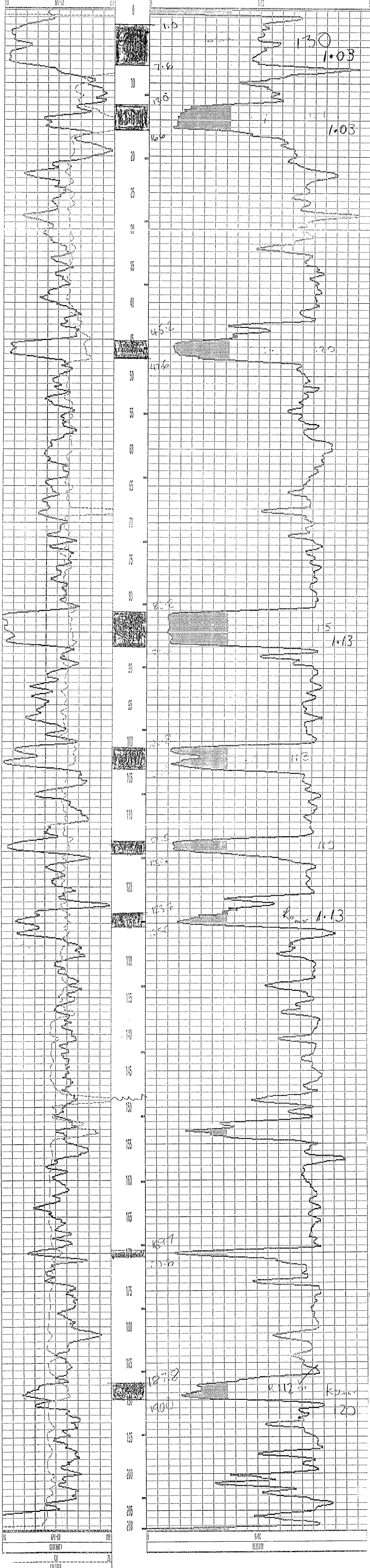

API-52  
CALIPER

RESIST



24174.9E  
 el. 1903.8 m

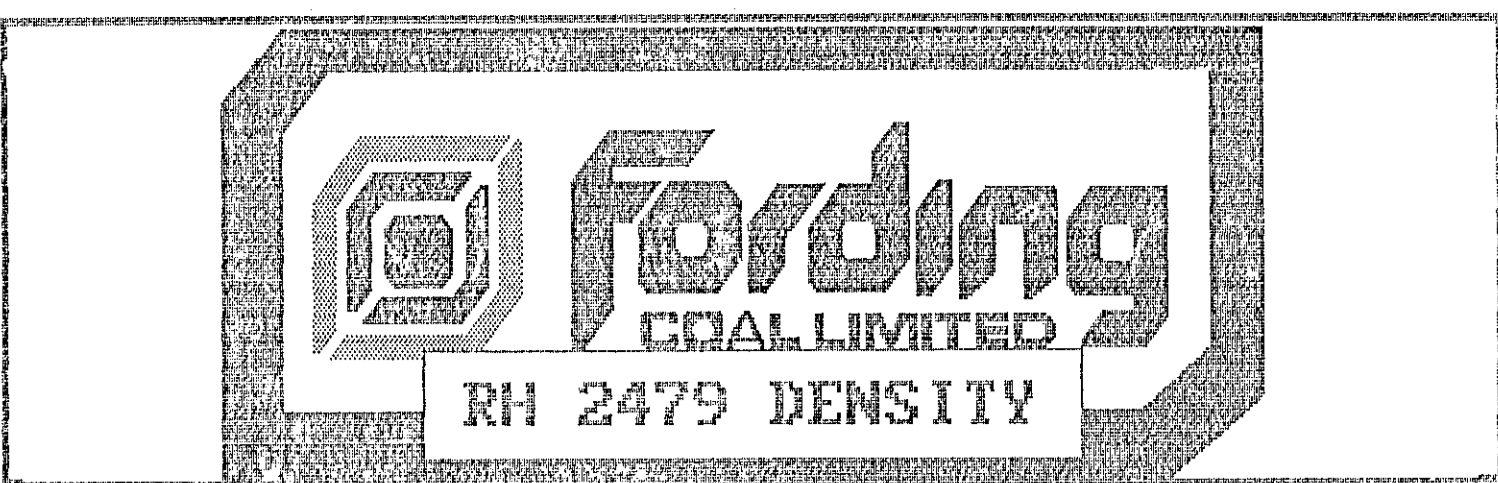

COMPANY	: Fording Coal	OTHER SERVICES:	
WELL	: RH 2479 DENSITY		2479
LOCATION/FIELD	: HENRETTA RIDGE		
COUNTY	: D.C.		
STATE	:	TOWNSHIP	: RANGE :
SECTION	:		
DATE	: 07/16/95	PERMANENT DATUM	: ELEVATIONS
DEPTH DRILLER	: 246 M	ELEV. PERM. DATUM	: KB :
LOG BOTTOM	: 244.60	LOG MEASURED FROM	: G.L. :
LOG TOP	: -0.80	DRL MEASURED FROM	: GL. :
CASING DRILLER	: 3.0	LOGGING UNIT	: 379
CASING TYPE	: steel	FIELD OFFICE	: Ford.River
CASING THICKNESS	: .125	RECORDED BY	:
BIT SIZE	: 13.4	BOREHOLE FLUID	: H2o
MAGNETIC DECL.	: 21	RM	:
MATRIX DENSITY	:	RM TEMPERATURE	:
FLUID DENSITY	:	MATRIX DELTA T	:
NEUTRON MATRIX	:	FLUID DELTA T	:
REMARKS	:	FILE	: ORIGINAL
		TYPE	: 9032AC
		LOG	: 4
		PLOT	: 9032AA 0
		THRESH:	:

ALL SERVICES PROVIDED SUBJECT TO STANDARD TERMS AND CONDITIONS

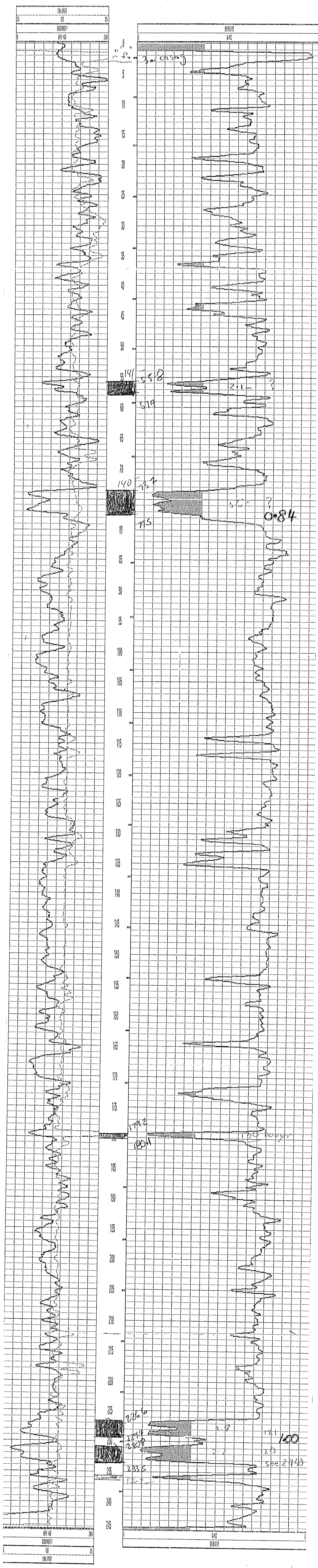



2 2480

CA  
CORRECTION  
MPL-62

DATE  
TIME

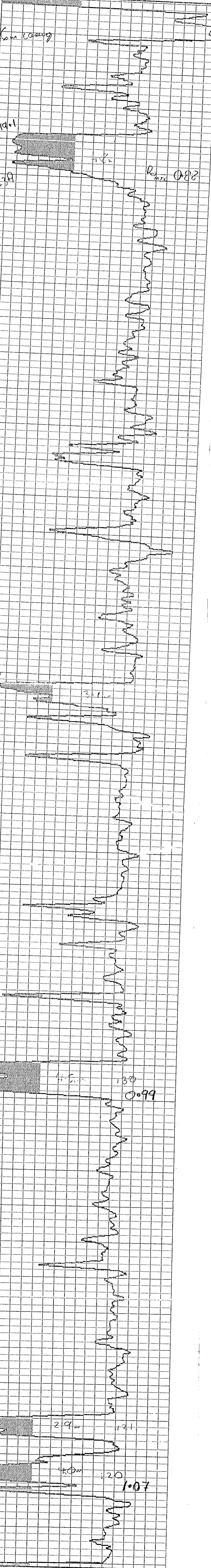
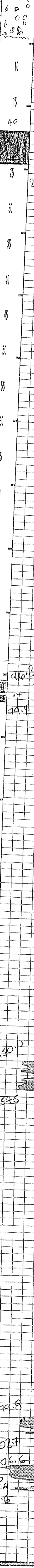
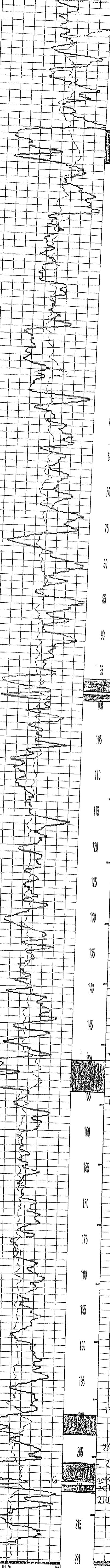

MPL-62  
CORRECTION  
CA

DATE  
TIME

154914.0N

RH # 2481

24585.7E

el 1960.9 m

ALL SERVICES PROVIDED SUBJECT TO STANDARD TERMS AND CONDITIONS

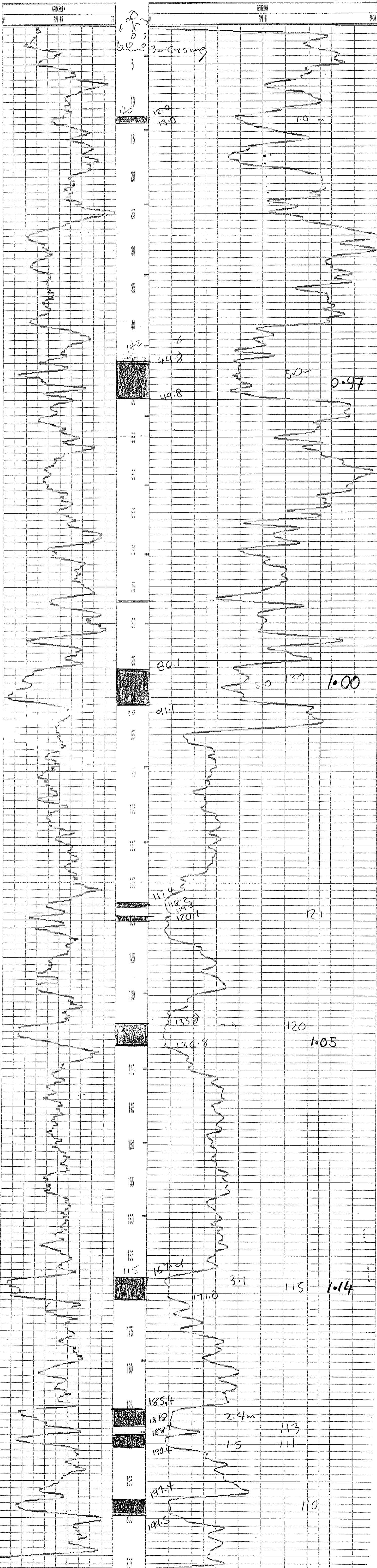



2482

3 m casing

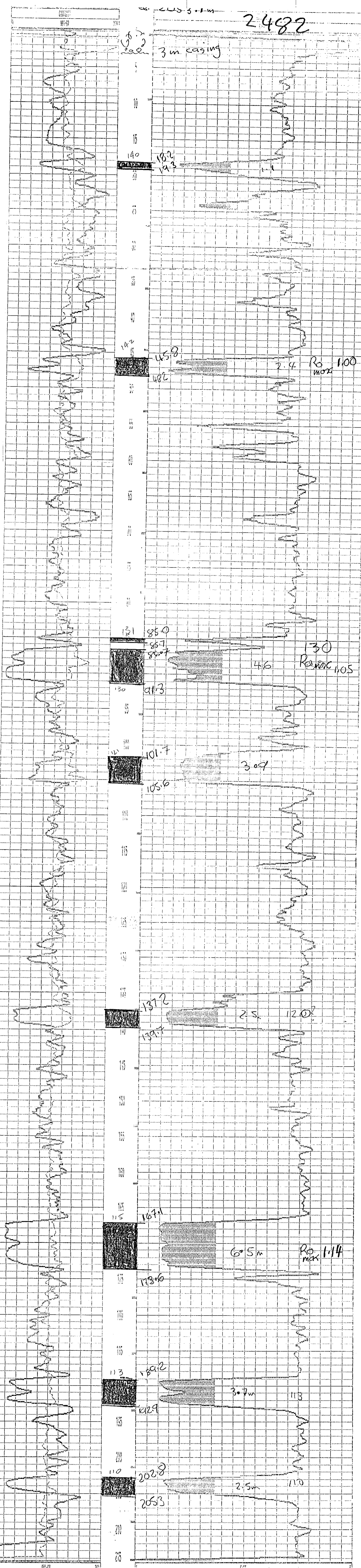

201-82  
 200  
 15  
 CALIBER

600  
 200  
 15  
 RESISTIVITY

2483

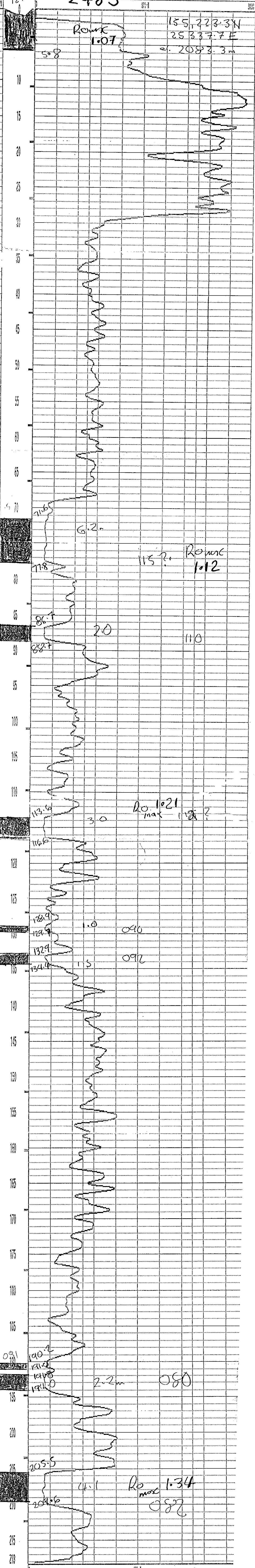
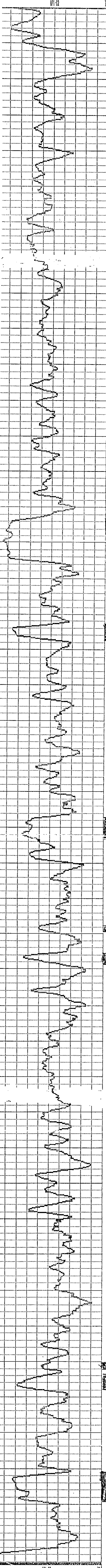

Round 1.07

155,223.3N  
25337.7E  
at 2083.3m

5.8

10  
15  
20  
25  
30  
35  
40  
45  
50  
55  
60  
65  
70  
75  
80  
85  
90  
95  
100  
105  
110  
115  
120  
125  
130  
135  
140  
145  
150  
155  
160  
165  
170  
175  
180  
185  
190  
195  
200  
205  
210  
215  
219

71.6

6.2

115? Round 1.12

77.8

86.1

2.0

110

88.7

113.4

3.0

Round 1.021  
max 118?

116.6

128.9

1.0

090

129.9

132.9

1.5

092

134.6

091

140.2

141.0

144.0

147.0

2.2m

080

205.5

208.6

4.1

Round 1.34  
082



155410.8N  
25212.7E  
2076.8m

RH # 2484

el

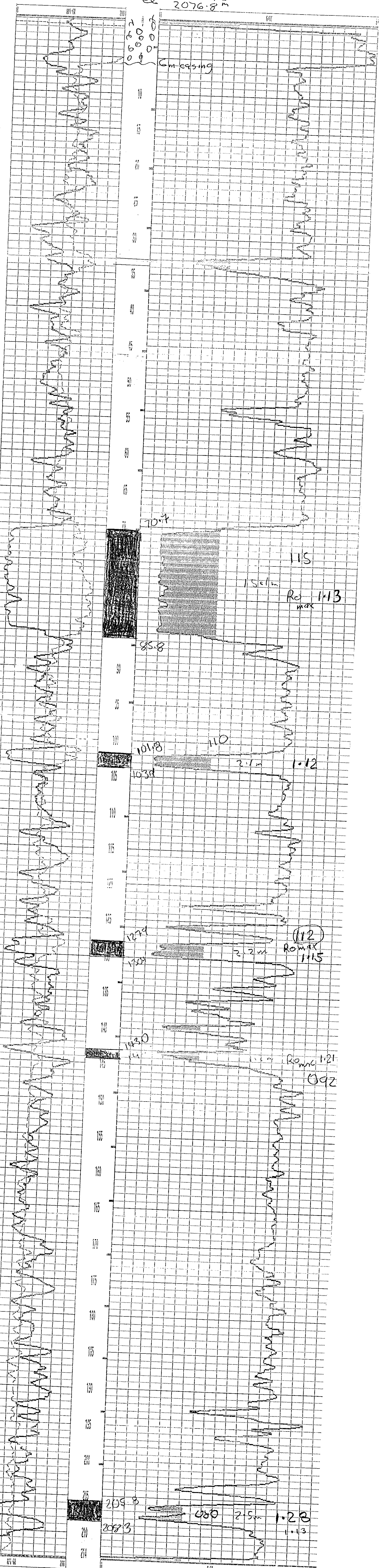

2000  
1500  
1000  
500  
0

6m casing

10  
15  
20  
25  
30  
35  
40  
45  
50  
55  
60  
65  
70  
75  
80  
85  
90  
95  
100  
105  
110  
115  
120  
125  
130  
135  
140  
145  
150  
155  
160  
165  
170  
175  
180  
185  
190  
195  
200  
205  
210  
214

70.7

1.5m

1.15

Ro max 1.13

85.8

101.8

110

2.1m

1.12

103.8

127.8

2.2m

112

Ro max 1.15

130.8

143.0

2.5m

Ro max 1.21

0.92

209.8

2.5m

1.28

209.3

1.13



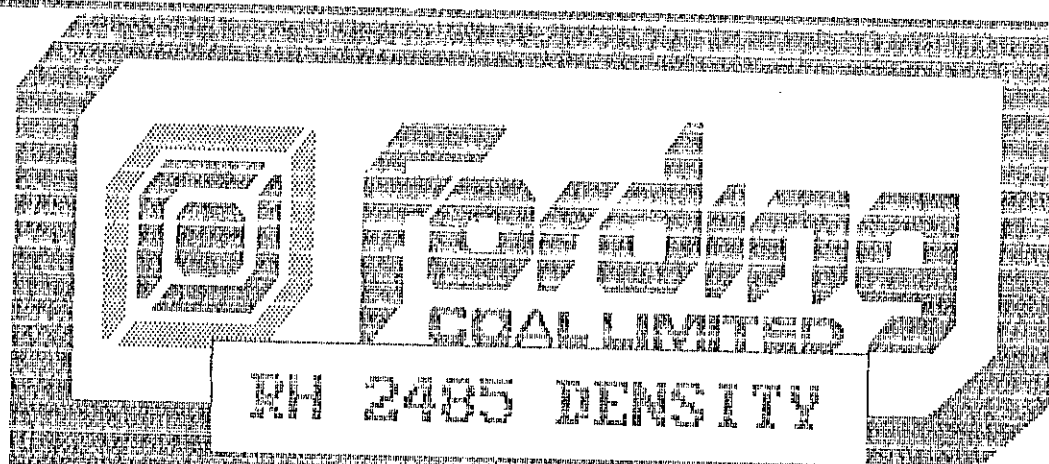

155 381.5 R  
25 425.7 F  
2169.4 m

COMPANY	: Fording Coal	OTHER SERVICES:	
WELL	: RH 2485 DENSITY	RH2485	
LOCATION/FIELD	: HENRETTA RIDGE		
COUNTY	: B.C.		
STATE	:		
SECTION	:	TOWNSHIP	: RANGE :
DATE	: 06/23/95	PERMANENT DATUM	:
DEPTH DRILLER	: 22GM	ELEV. PERM. DATUM	:
LOG BOTTOM	: 226.40	LOG MEASURED FROM	: G.L.
LOG TOP	: -1.70	DRL MEASURED FROM	: GL.
CASING DRILLER	: 21	LOGGING UNIT	: 379
CASING TYPE	: steel	FIELD OFFICE	: Ford, River
CASING THICKNESS	: .125	RECORDED BY	: Sandy
BIT SIZE	: 13.4	BOREHOLE FLUID	: H2O
MAGNETIC DECL.	: 21	RM	:
MATRIX DENSITY	:	RM TEMPERATURE	:
FLUID DENSITY	:	MATRIX DELTA T	:
NEUTRON MATRIX	:	FLUID DELTA T	:
REMARKS	:	FILE	: ORIGINAL
		TYPE	: 9032AC
		LOG	: 2
		PLOT	: 9032AA
		THRESH	:

ALL SERVICES PROVIDED SUBJECT TO STANDARD TERMS AND CONDITIONS

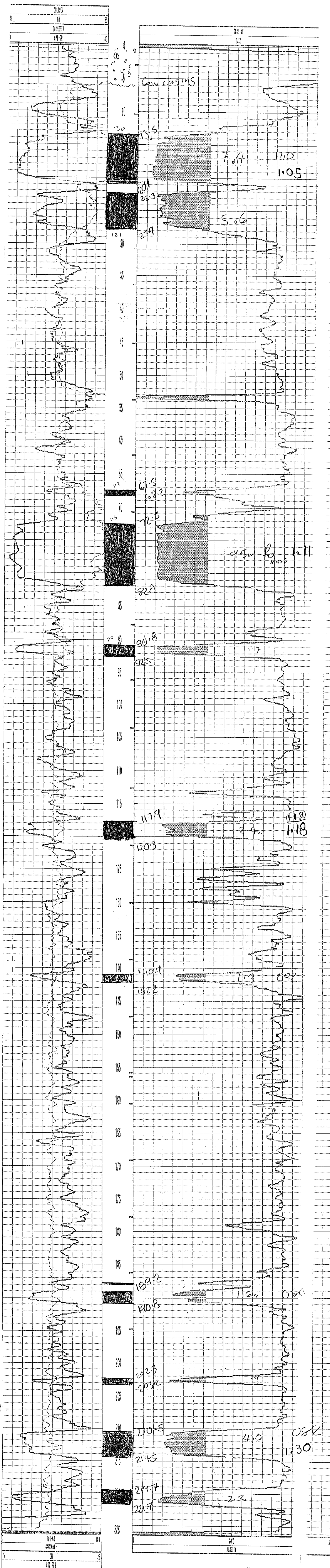



1545766N  
24226.4E  
el. 1893.0 m

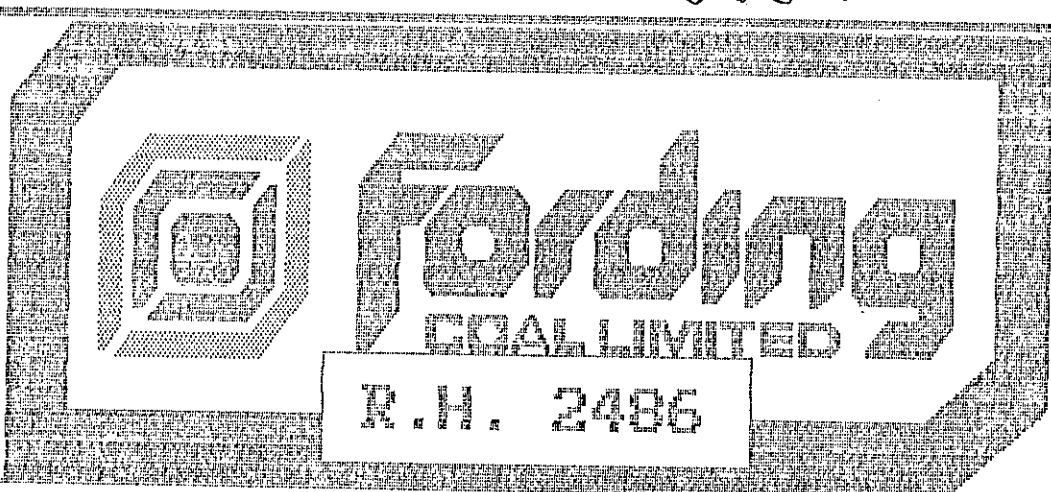

COMPANY	: Fording Coal	OTHER SERVICES:	
WELL	: R.H. 2486		2486
LOCATION/FIELD	: HENRETTA RIDGE		
COUNTY	: B.C.		
STATE	:		
SECTION	:	TOWNSHIP	: RANGE :
DATE	: 07/09/95	PERMANENT DATUM	:
DEPTH DRILLER	: 221m	ELEV. PERM. DATUM:	KB :
LOG BOTTOM	: 219.90	LOG MEASURED FROM: G.L.	DF :
LOG TOP	: -1.50	DEL MEASURED FROM:	GL :
CASING DRILLER	: 3	LOGGING UNIT	: 379
CASING TYPE	: steel	FIELD OFFICE	: Ford.River
CASING THICKNESS	: .125	RECORDED BY	: Sandy
BIT SIZE	: 13.4	BOREHOLE FLUID	: H2O
MAGNETIC DECL.	: 21	RM	:
FLUID DENSITY	:	RM TEMPERATURE	:
NEUTRON MATRIX	:	MATRIX DELTA T	:
REMARKS	:	FLUID DELTA T	:
		FILE	: ORIGINAL
		TYPE	: 9032AC
		LOG	: 3
		PLOT	: 9032AA 0
		THRESH:	

ALL SERVICES PROVIDED SUBJECT TO STANDARD TERMS AND CONDITIONS

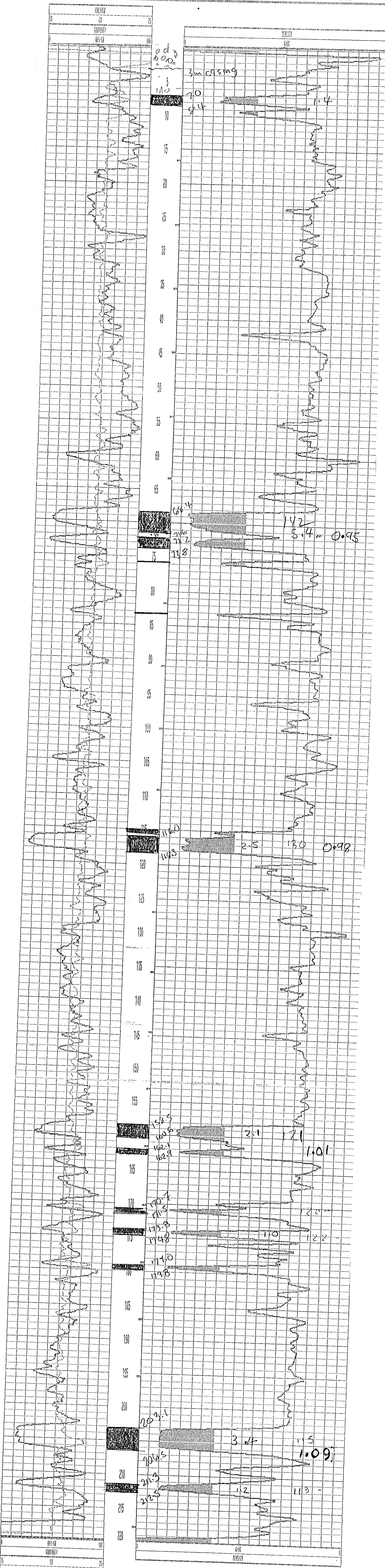



154 539.7N  
2437.0E  
1875.0 m

RH #2487

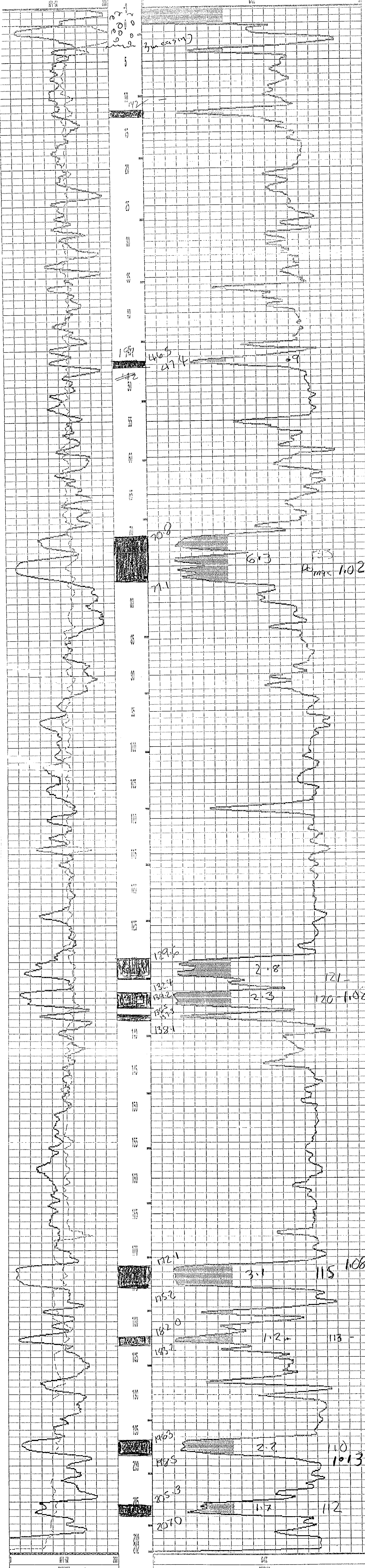



154,667.3N  
24723.2E

RH #2488

el 1899.8 m

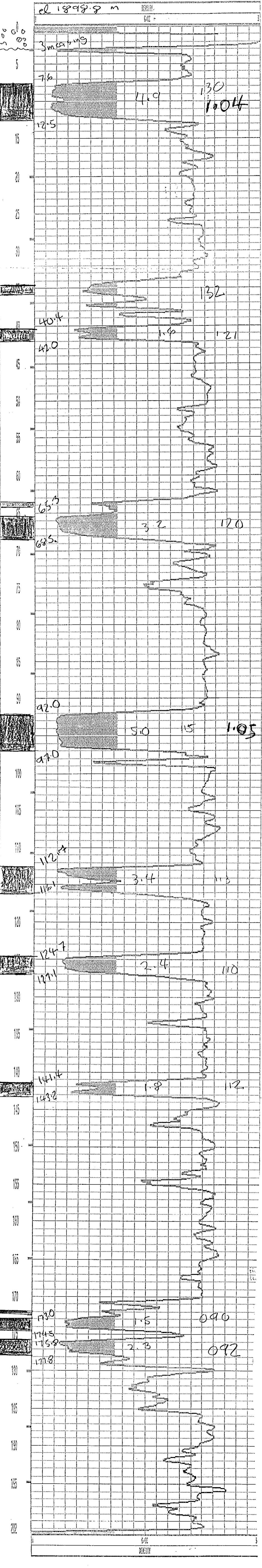
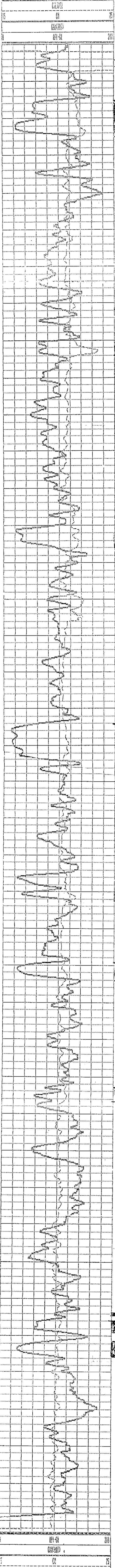



MATRIX DENSITY :  
 FLUID DENSITY :  
 NEUTRON MSTRIM :  
 REMARKS :

RH TEMPERATURE :  
 MATRIX DELTA T :  
 FLUID DELTA T :

200 :  
 PLOT : 903208 0  
 THROUGH :

154927.3N  
 25091.4E  
 1997.7W

**RH 2489**

el  
 ALL SERVICES PROVIDED SUBJECT TO COMPANY TERMS AND CONDITIONS

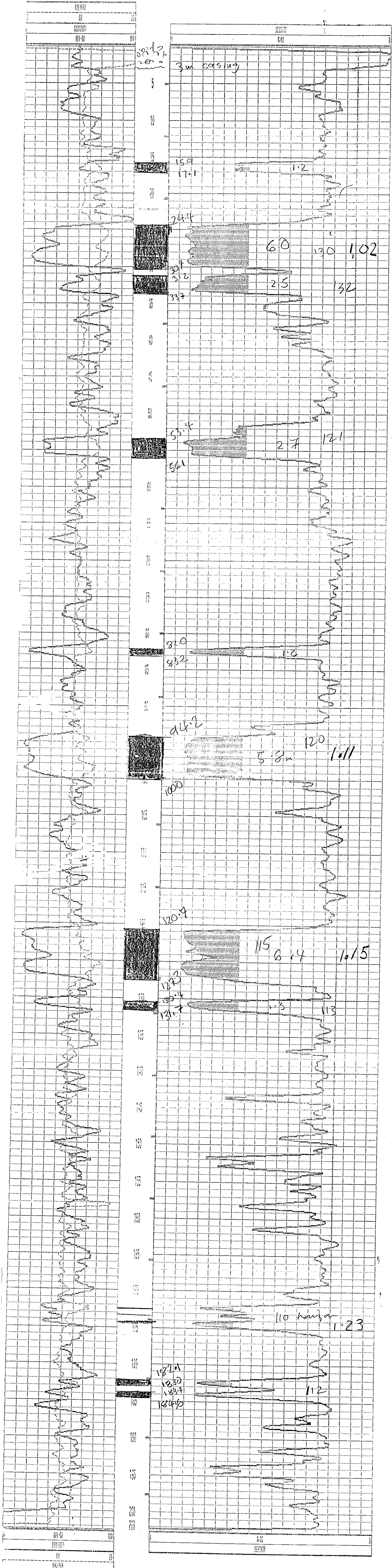



RH 2490

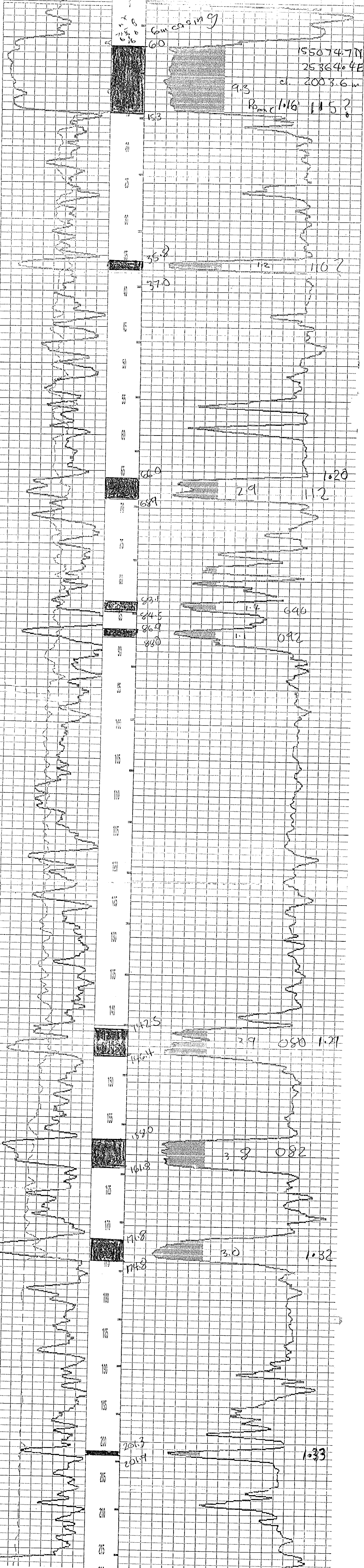



155 400.0N  
248749E

RH# 2491

cl. 1969.1 m

DENSITY

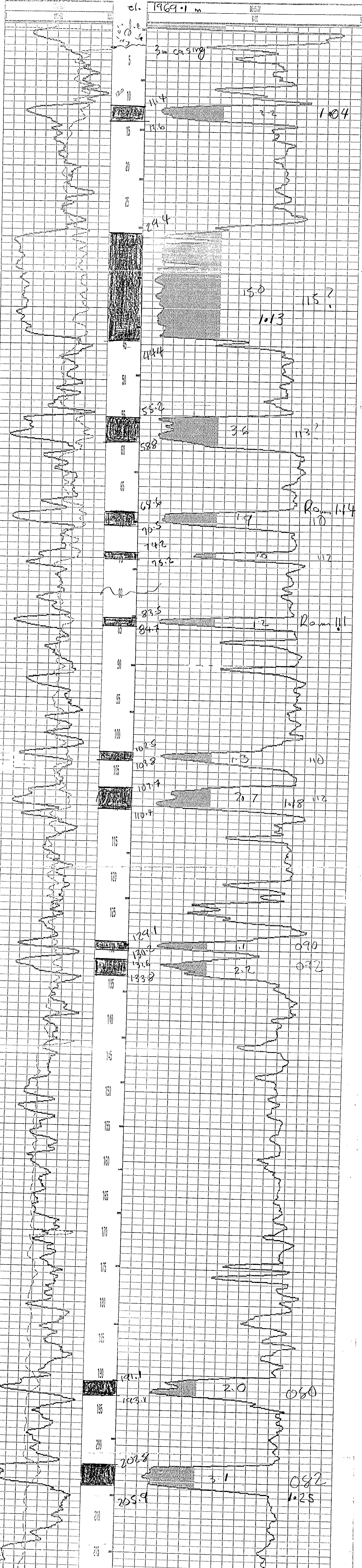



155281.7N  
 25237.1E  
 el. 2142.4m

RH # 2492

ALL SERVICES PROVIDED SUBJECT TO STANDARD TERMS AND CONDITIONS

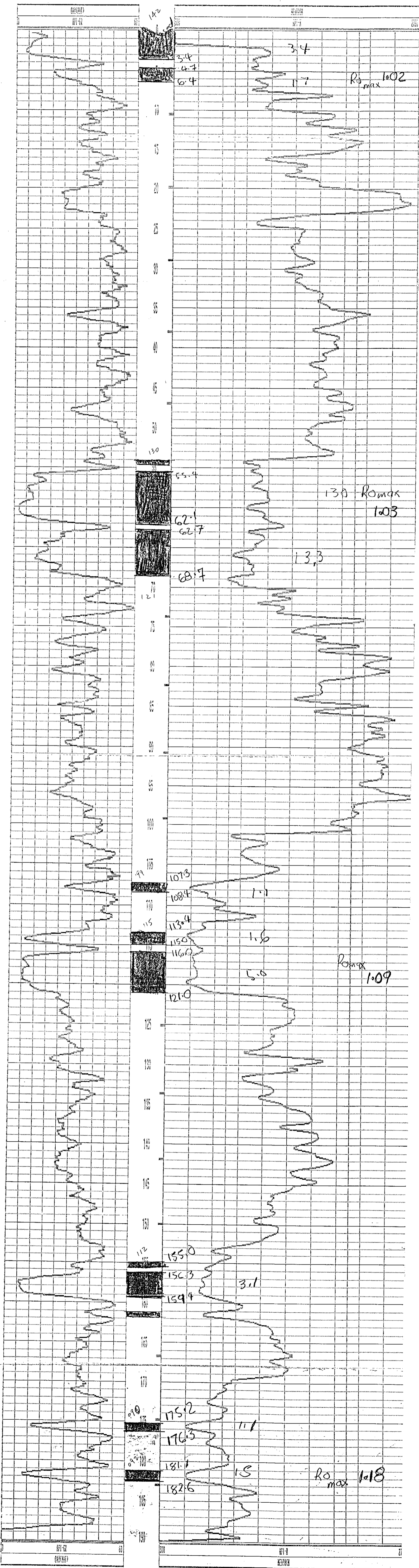

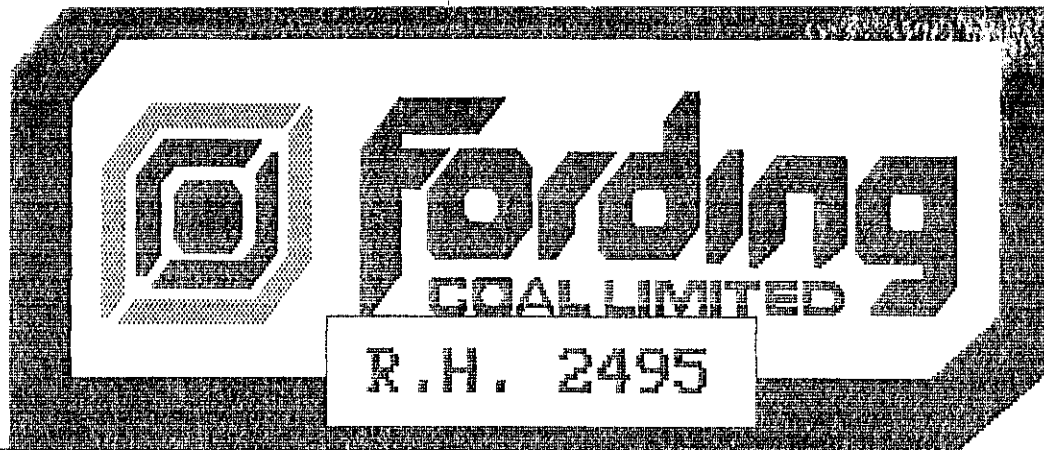

COMPANY : Fording River Operations  
 WELL : R.H. 2495  
 LOCATION/FIELD : Henretta ridge  
 COUNTY :  
 STATE :  
 SECTION :

OTHER SERVICES:  
 2495

DATE : 05/03/95 PERMANENT DATUM : ELEVATIONS  
 DEPTH DRILLER : 30m ELEV. PERM. DATUM: KB :  
 LOG BOTTOM : 29.00 LOG MEASURED FROM: G.L. DF :  
 LOG TOP : -0.00 DRL MEASURED FROM: GL :  
 CASING DRILLER : LOGGING UNIT : 379  
 CASING TYPE : FIELD OFFICE : Ford.Rvr.  
 CASING THICKNESS: RECORDED BY : Sandy

BIT SIZE : BOREHOLE FLUID : FILE : PROCESSED  
 MAGNETIC DECL. : 21 RM : TYPE : 9055A  
 MATRIX DENSITY : RM TEMPERATURE : LOG : 2  
 FLUID DENSITY : MATRIX DELTA T : PLOT : 2309 0  
 NEUTRON MATRIX : FLUID DELTA T : THRESH:  
 REMARKS :

ALL SERVICES PROVIDED SUBJECT TO STANDARD TERMS AND CONDITIONS

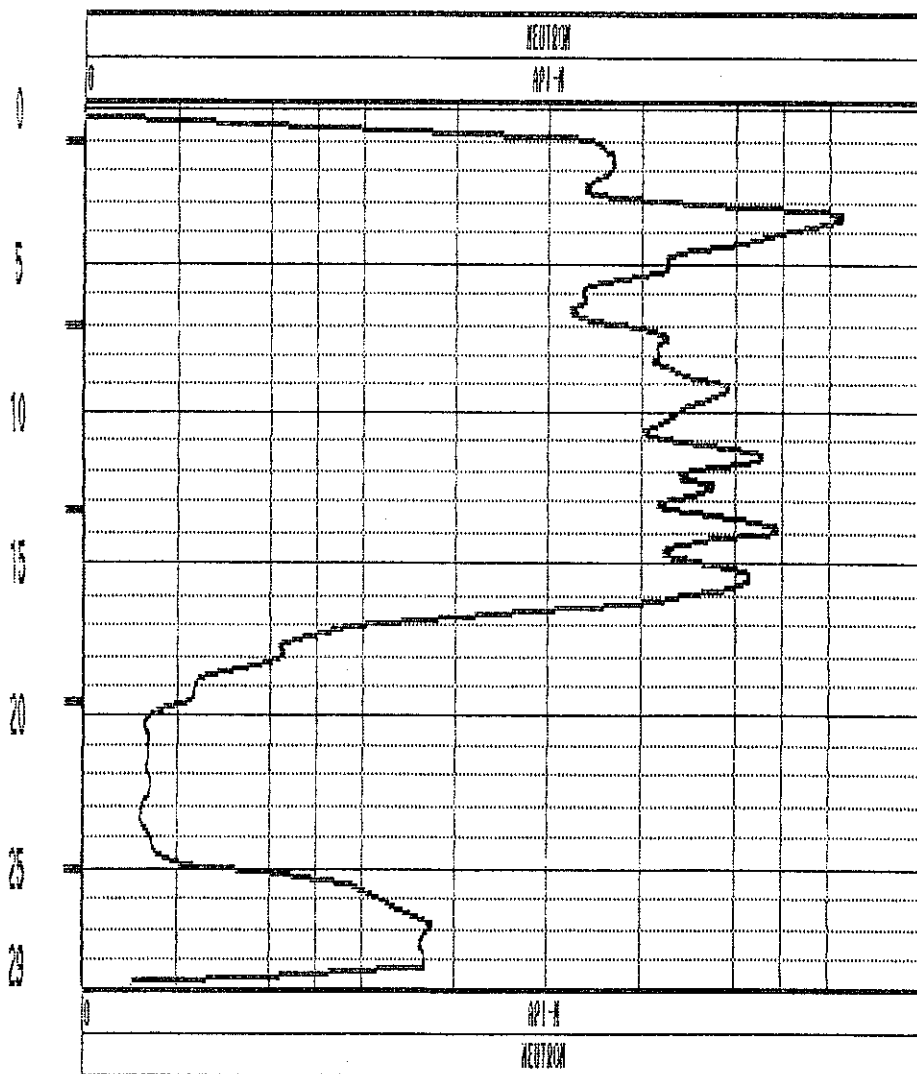
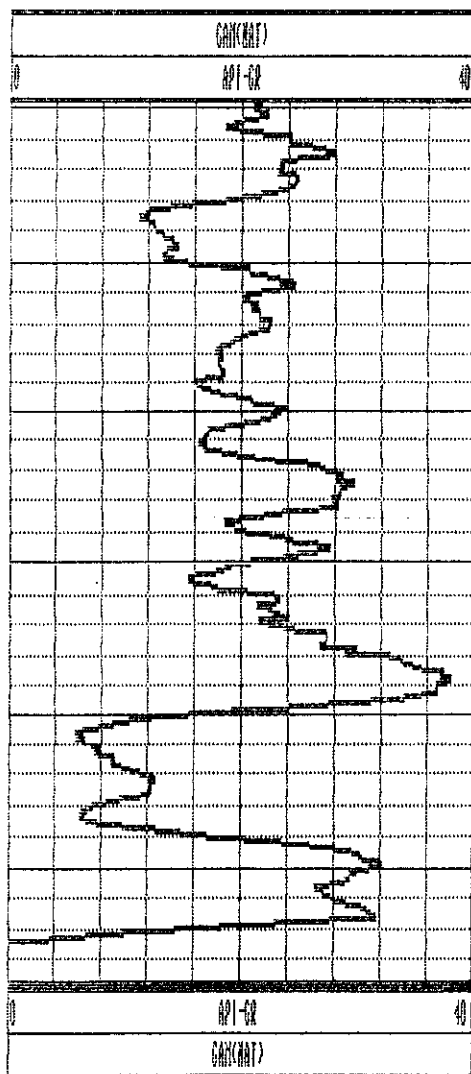





RH # 2496

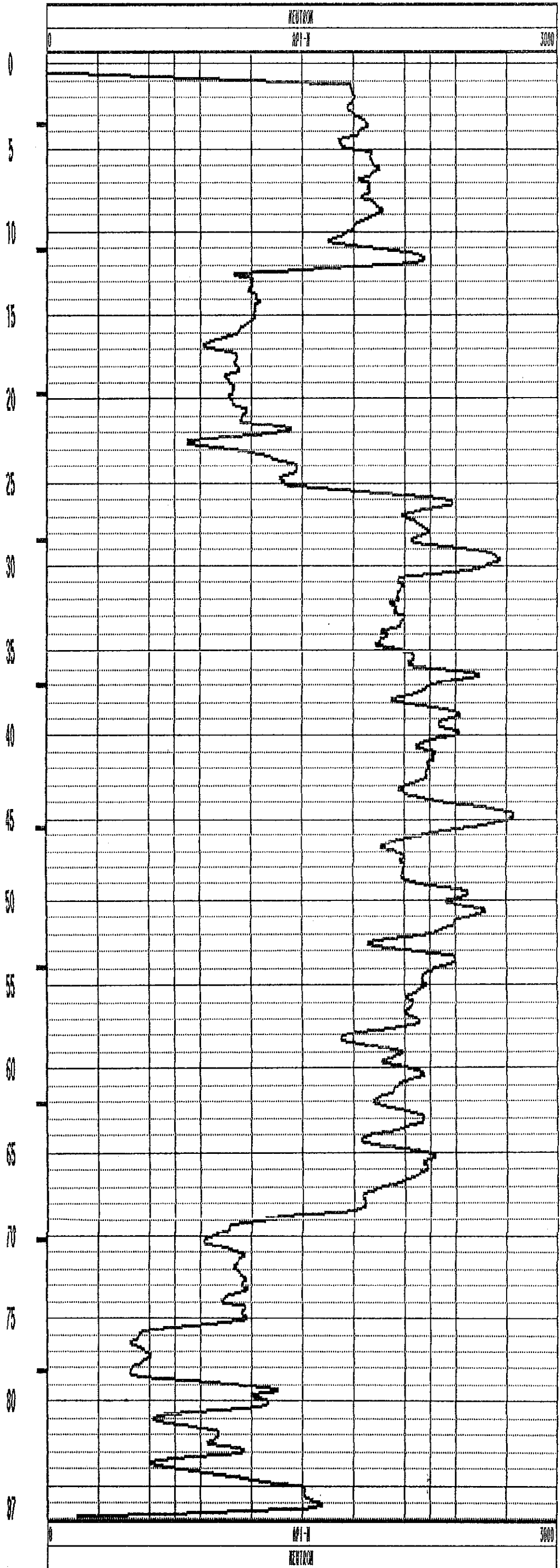
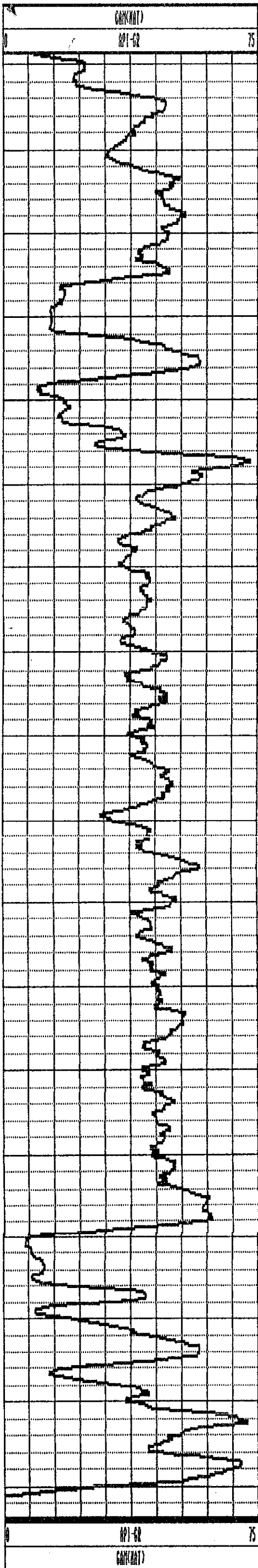



RH 2496

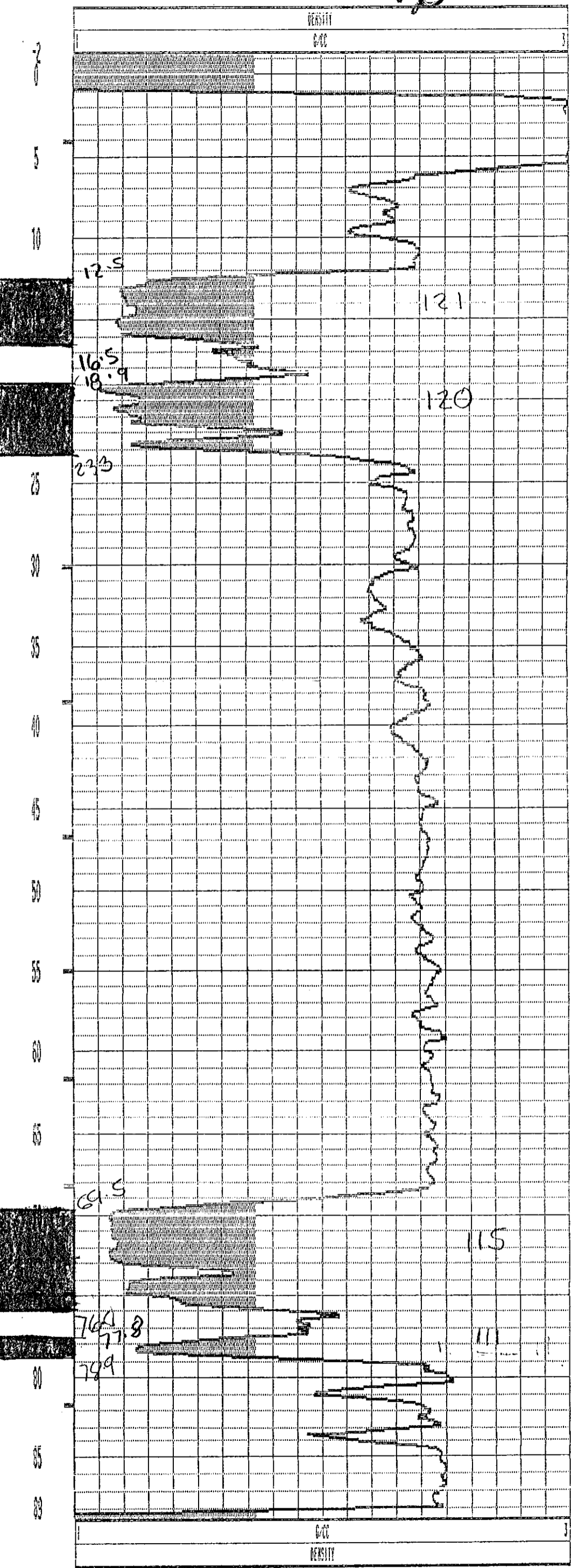
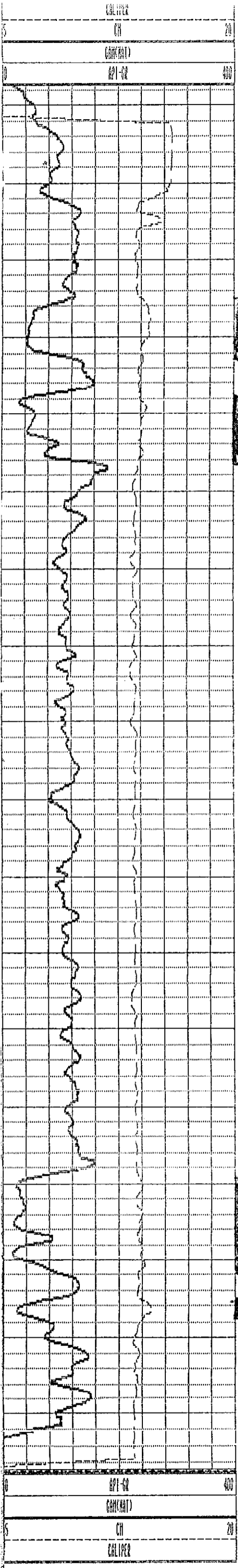

12.5

121

16.5  
18.9

120

23.3

69.5

115

76.1  
77.8

111

79.9

RH # 2497

ALL SERVICES PROVIDED SUBJECT TO STANDARD TERMS AND CONDITIONS

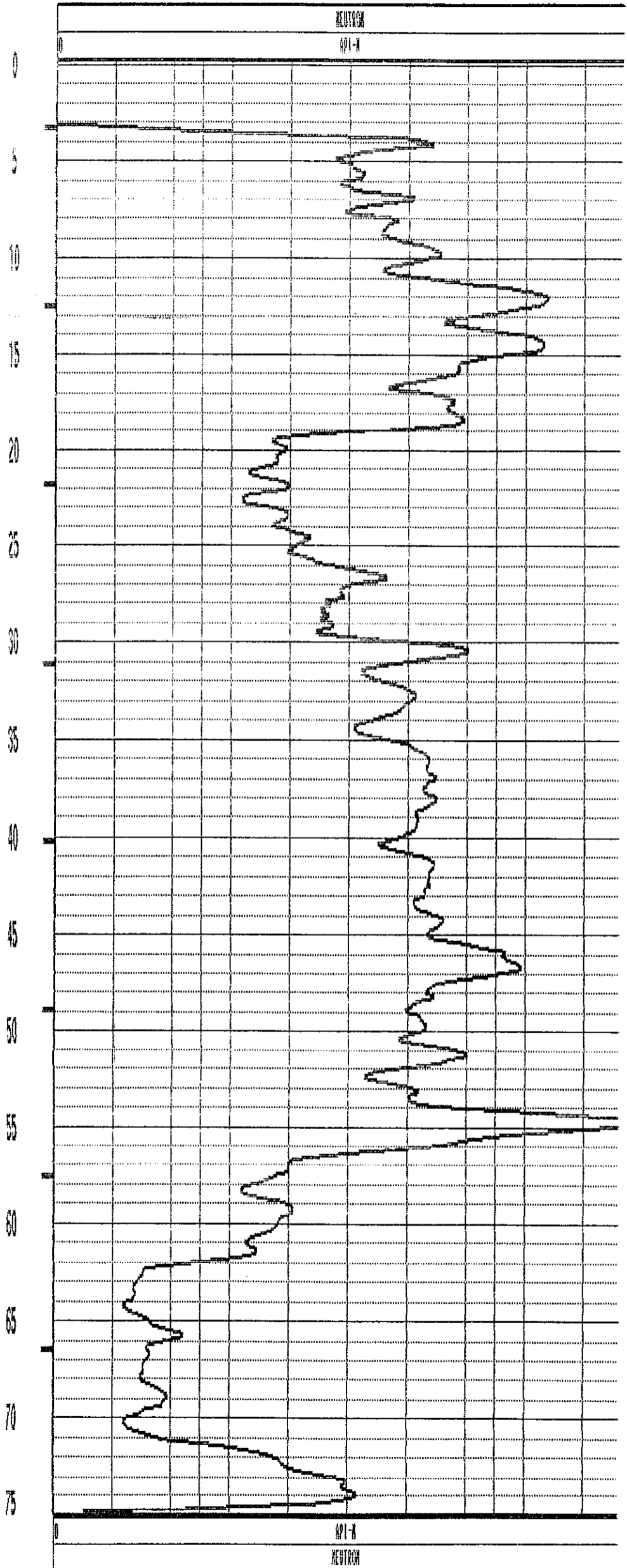
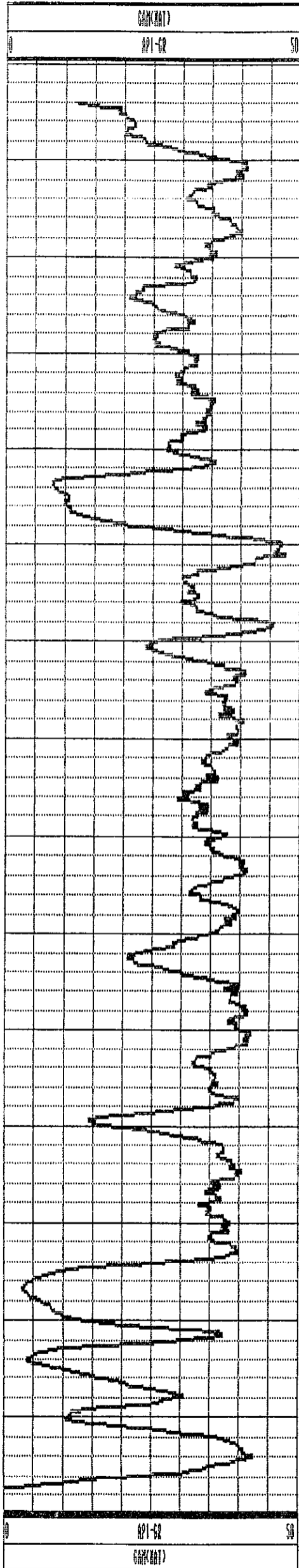



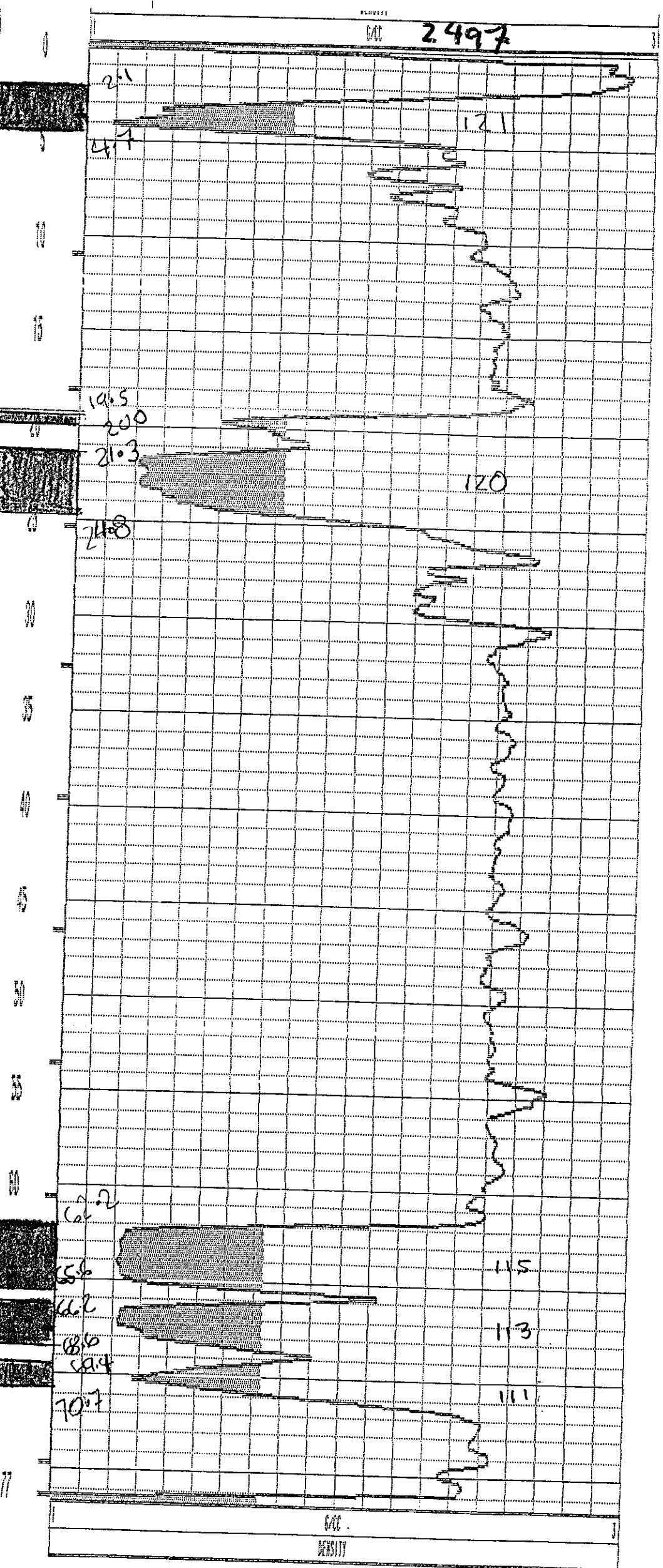
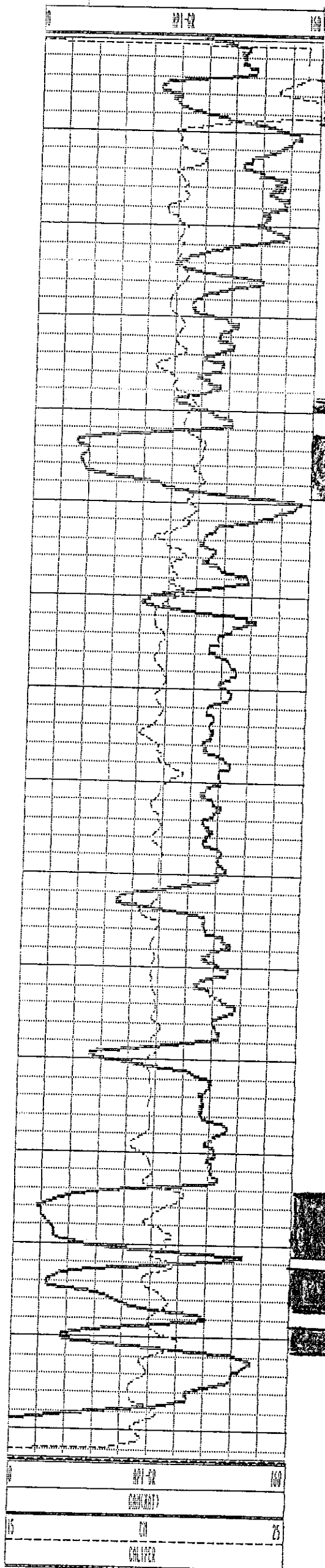

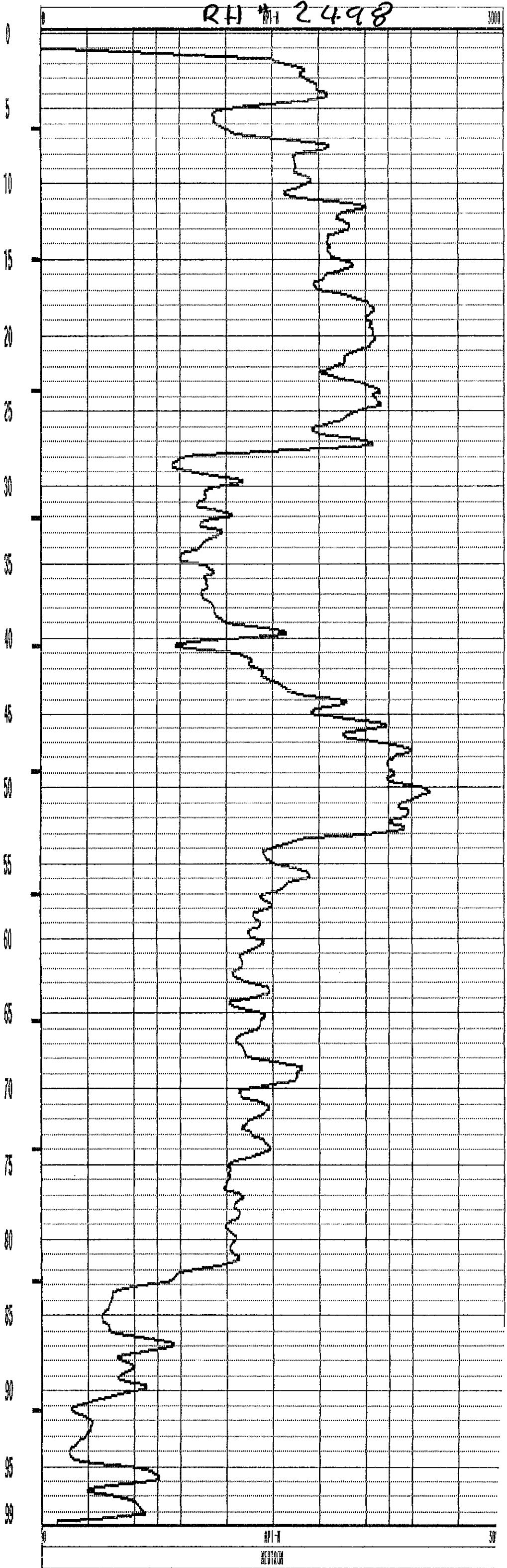
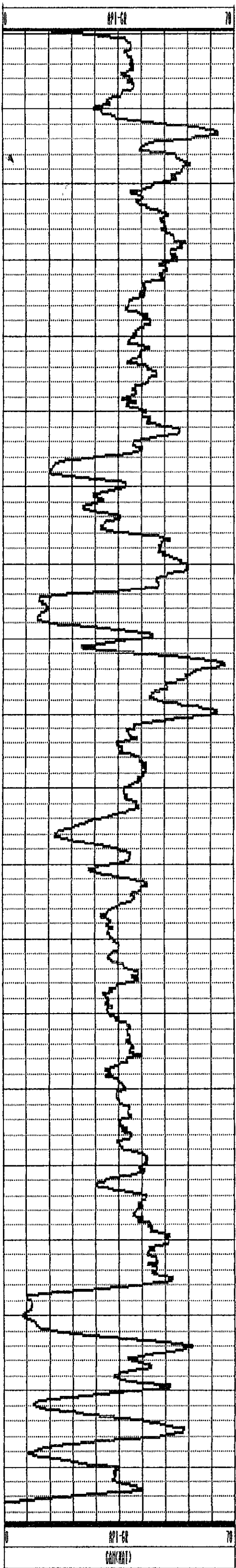



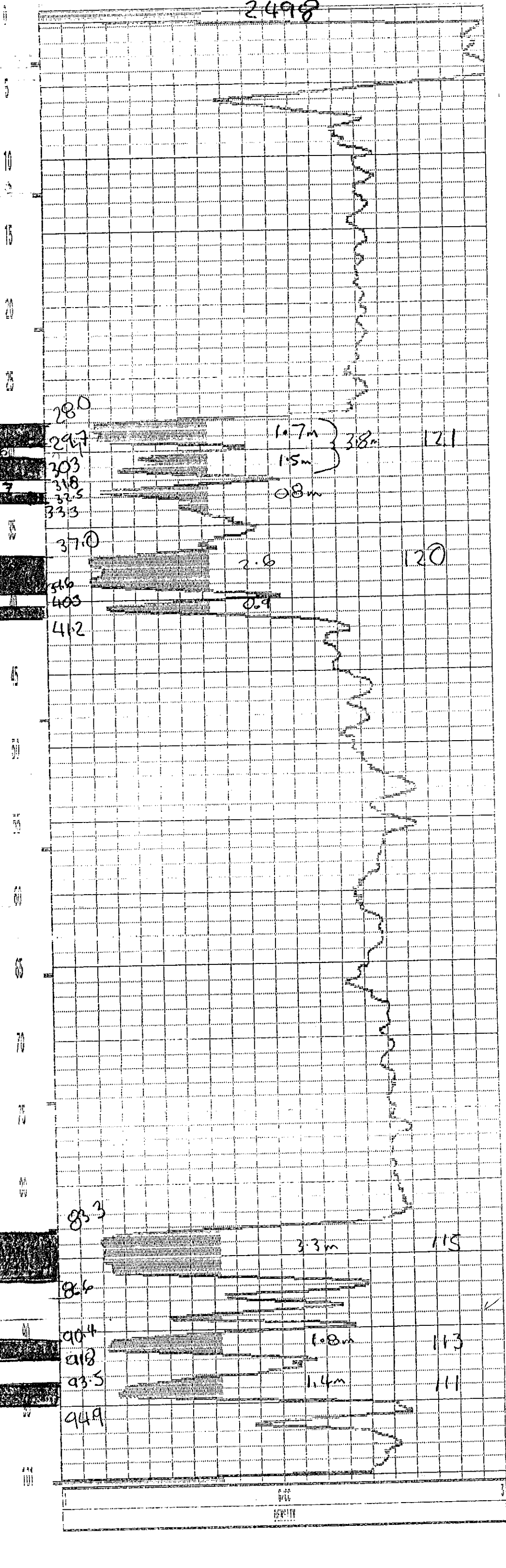
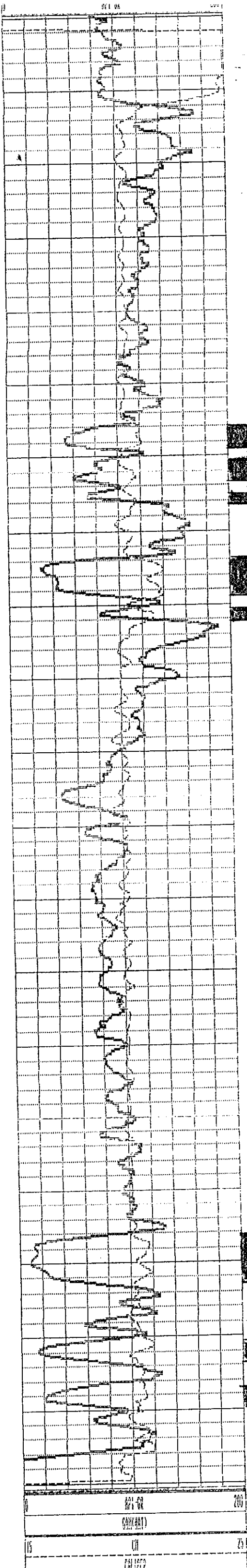

Scale: 1:500  
 Date: 1952

Scale: 1:500  
 Date: 1952

EPIM DRILLER : BSM  
 LOG BOTTOM : 80.70  
 LOG TOP : -0.70  
 ASING DRILLER : 3  
 ASING TYPE : steel  
 ASING THICKNESS : .125

ELEV. FROM :  
 LOG MEASURED FROM : G.L.  
 DRL MEASURED FROM :  
 LOGGING UNIT : 379  
 FIELD OFFICE : Ford River  
 RECORDED BY : Sandy

FILE : PROCESSED  
 TYPE : 9055A  
 LOG : 1  
 PLOT : 2309 0  
 THRESH:

IT SIZE : 13.4  
 MAGNETIC DECL. : 21  
 MATRIX DENSITY :  
 FLUID DENSITY :  
 NEUTRON MATRIX :  
 REMARKS :

BOREHOLE FLUID : H2O  
 RM :  
 RM TEMPERATURE :  
 MATRIX DELTA T :  
 FLUID DELTA T :

RH # 2499

ALL SERVICES PROVIDED SUBJECT TO STANDARD TERMS AND CONDITIONS

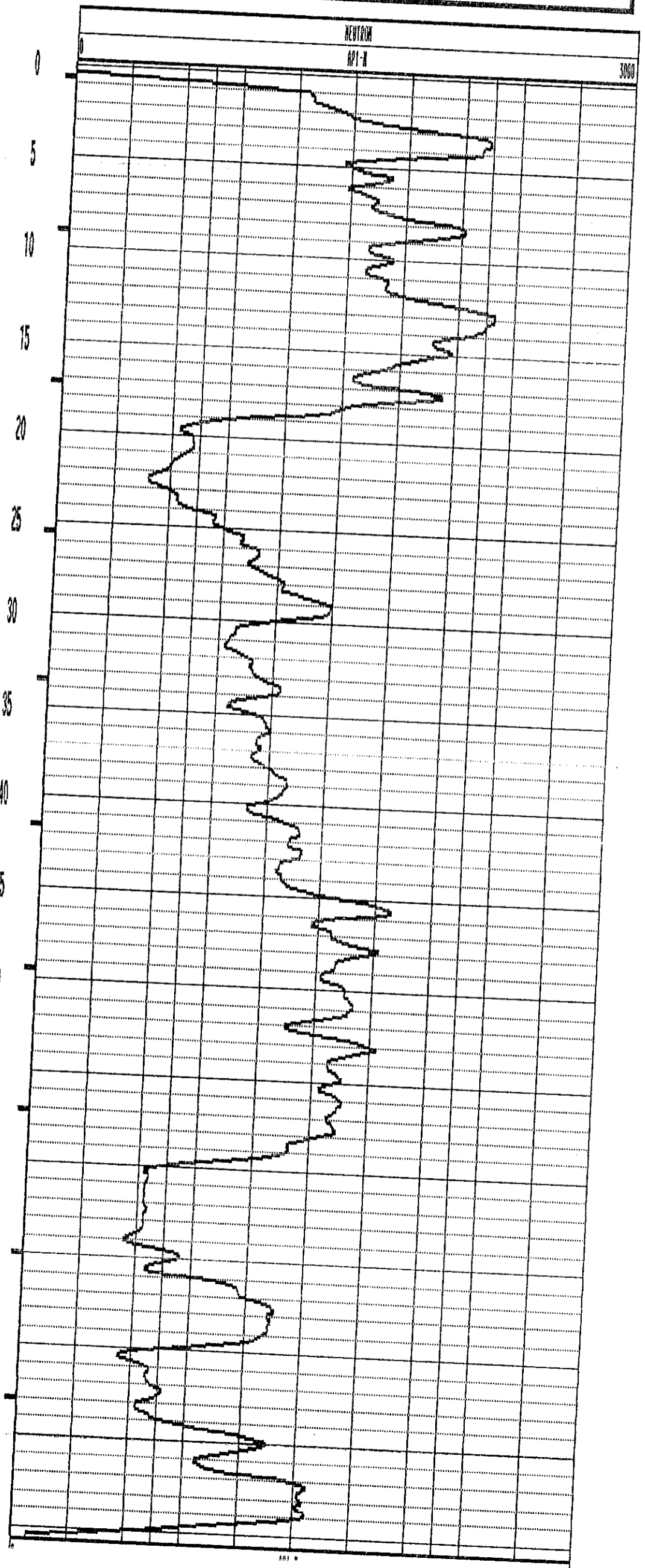
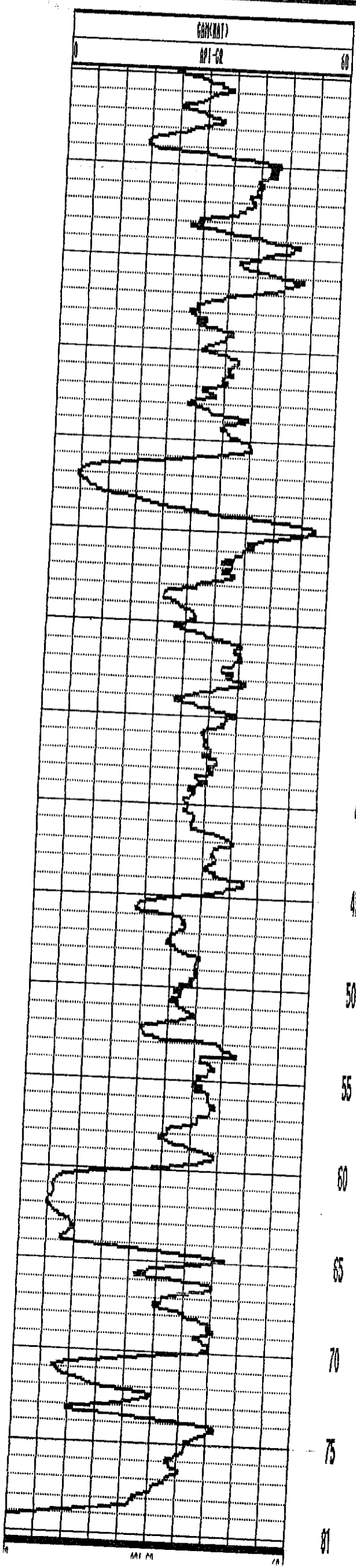



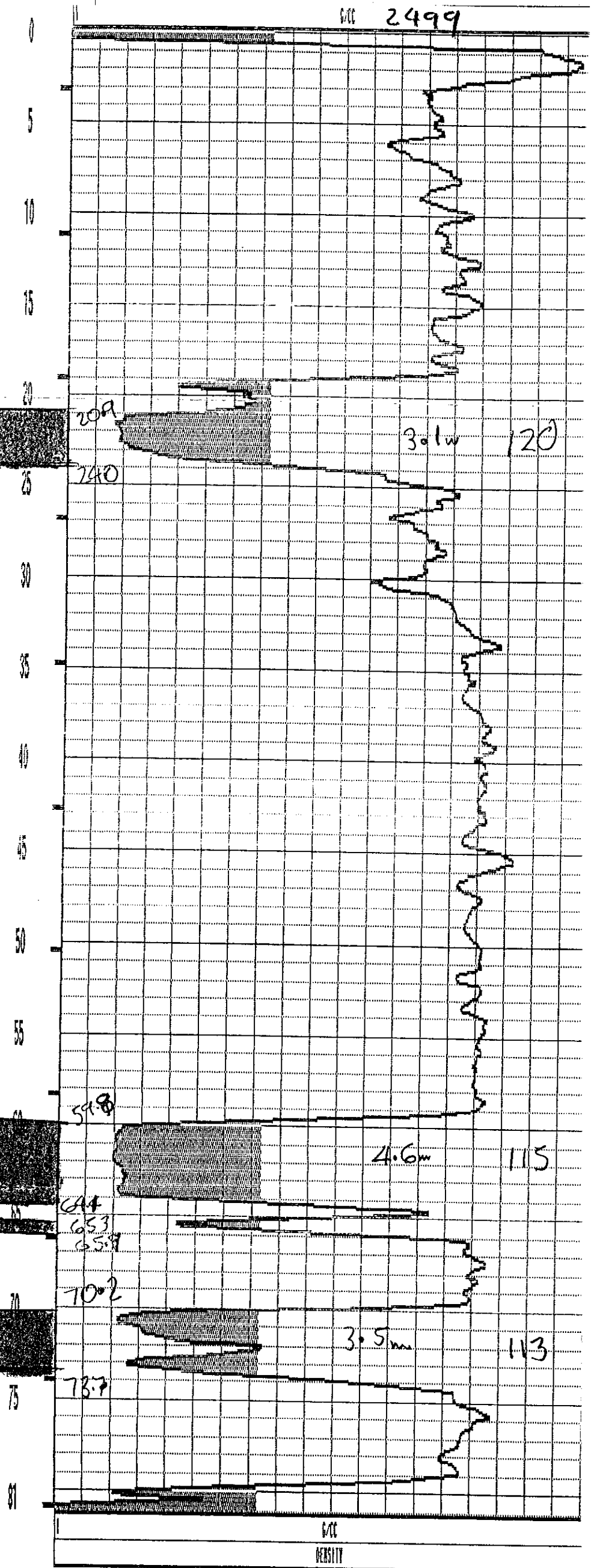
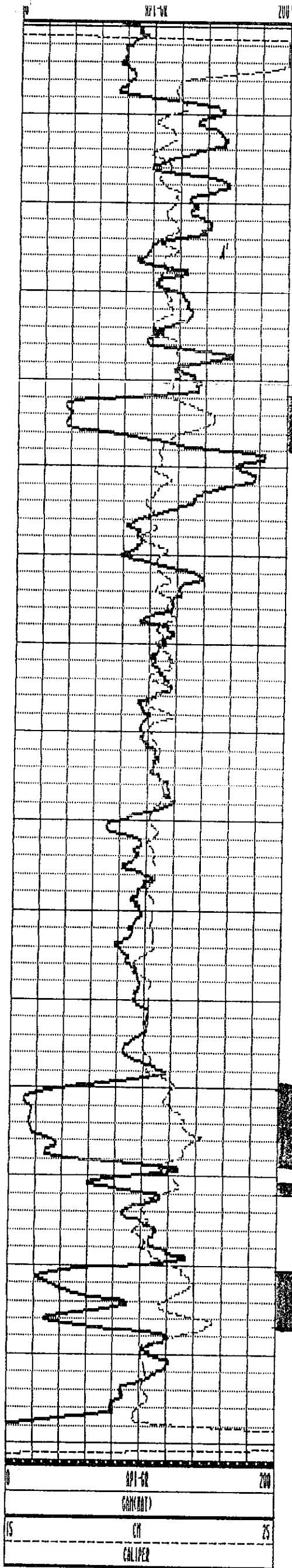

RH # 2500

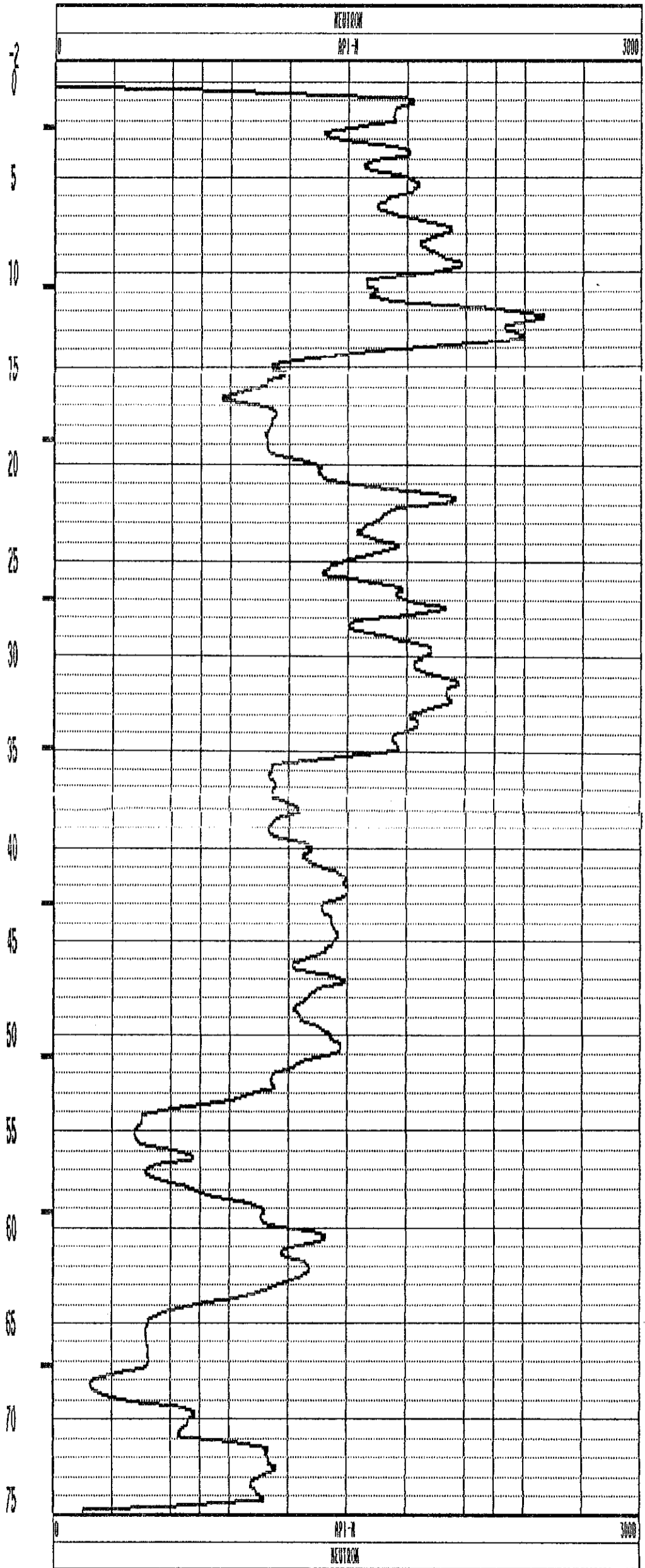
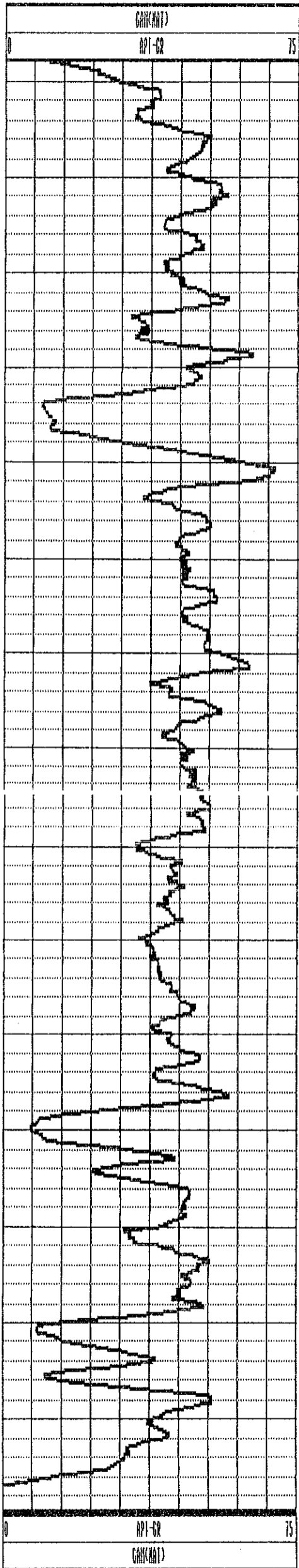

R.H. 2500 NEUTRON 07/02/95 7



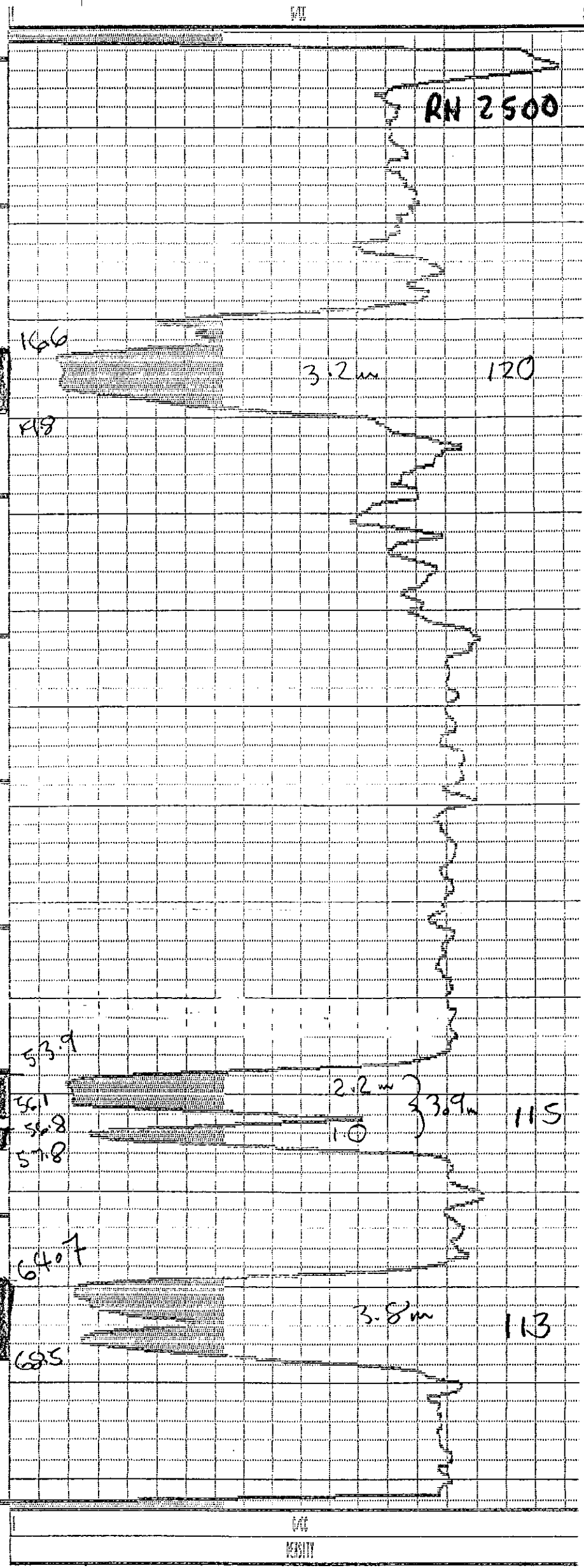
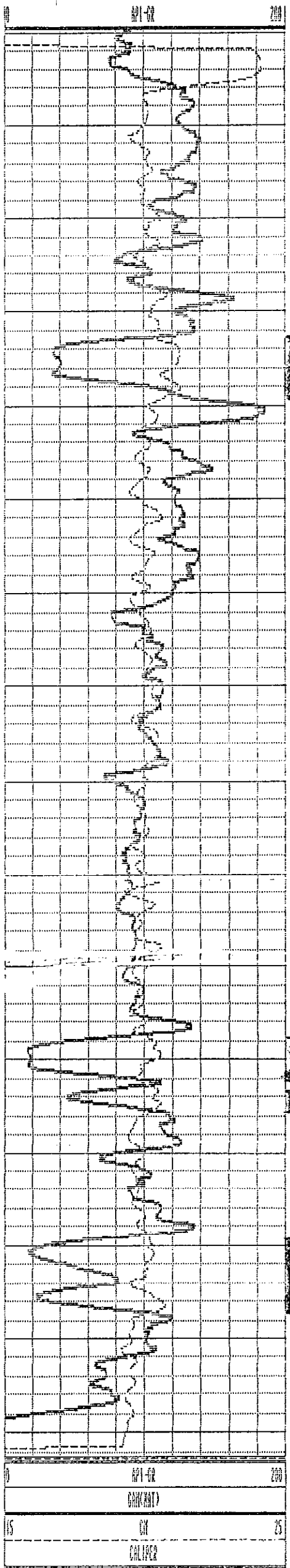

RPI-02 200  
 DRAWING  
 15 CH 25  
 CALIBER

R.H. 200  
 DRAWING

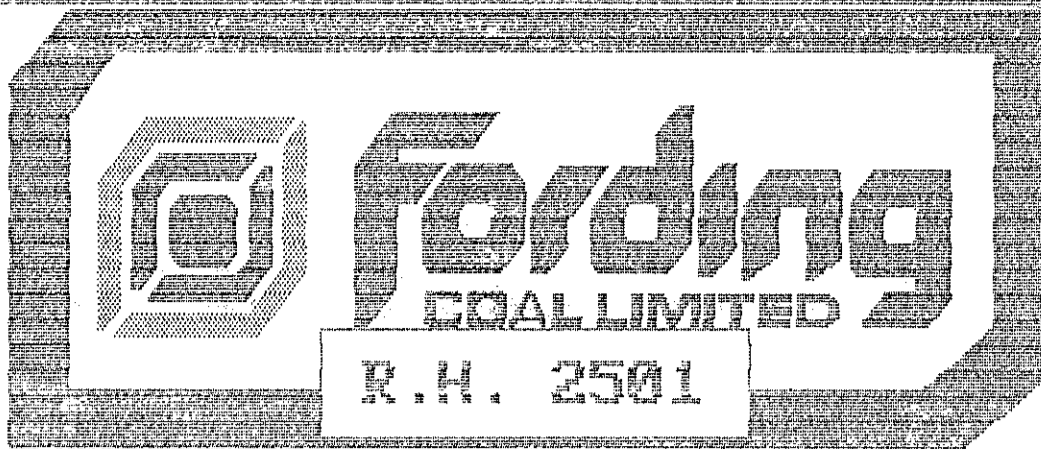

COMPANY : Fording Coal  
 WELL : R.H. 2501  
 LOCATION/FIELD : Turnbull  
 COUNTY : B.C.  
 STATE :  
 SECTION :

OTHER SERVICES:

DATE : 09/05/95 PERMANENT DATUM : . ELEVATIONS  
 DEPTH DRILLER : 80 ELEV. PERM. DATUM: . KB :  
 LOG BOTTOM : 94.30 LOG MEASURED FROM: G.L. DF :  
 LOG TOP : -0.50 DRL MEASURED FROM: GL : .  
 CASING DRILLER : 3.0 LOGGING UNIT : 379  
 CASING TYPE : steel FIELD OFFICE : Ford.River  
 CASING THICKNESS: .125 RECORDED BY : Sandy

BIT SIZE : 13.4 BOREHOLE FLUID : H2o FILE : ORIGINAL  
 MAGNETIC DECL. : 21 RM : TYPE : 9855A  
 MATRIX DENSITY : RM TEMPERATURE : LOG : 0  
 FLUID DENSITY : MATRIX DELTA T : PLOT : 9832AA 0  
 NEUTRON MATRIX : FLUID DELTA T : THRESH:  
 REMARKS :

ALL SERVICES PROVIDED SUBJECT TO STANDARD TERMS AND CONDITIONS

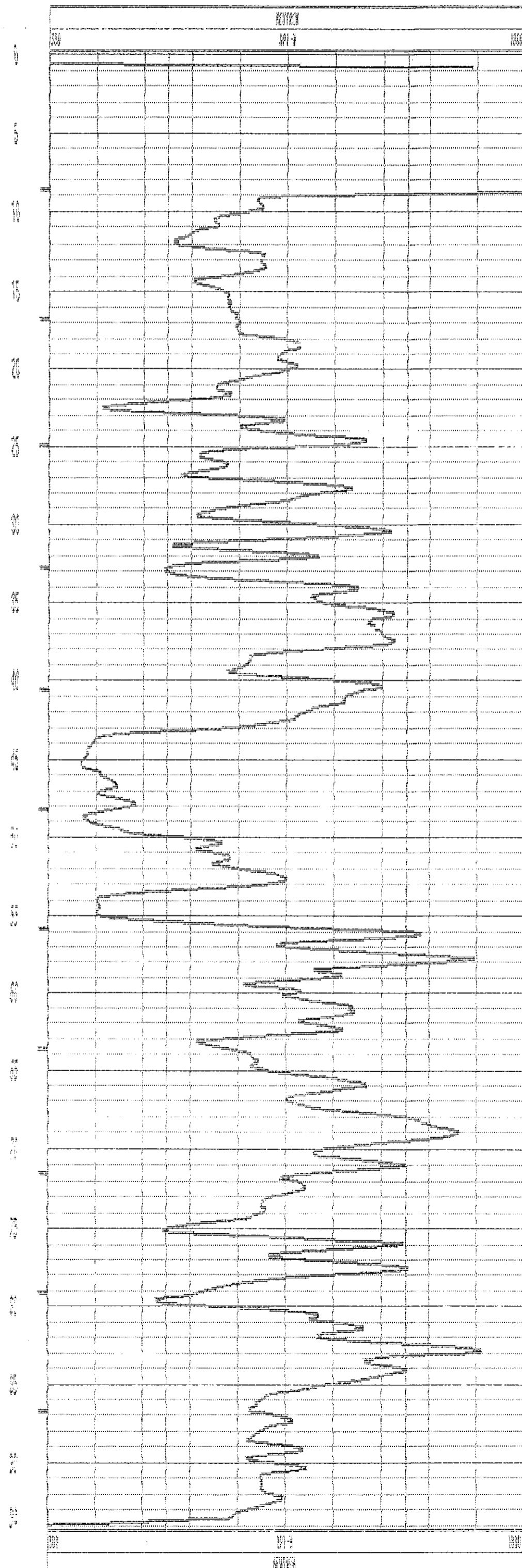
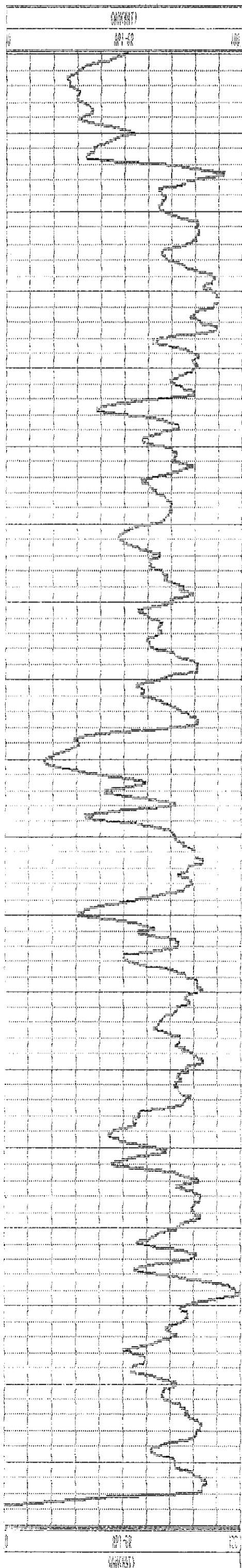



152484.1W  
23707.6E  
1733.7m

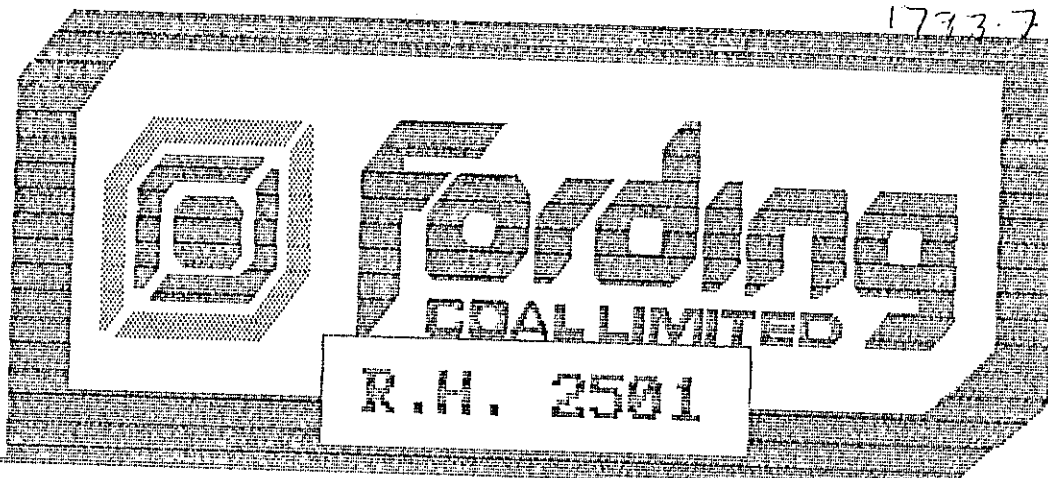

COMPANY : Fording Coal  
WELL : R.H. 2501  
LOCATION/FIELD : Turnbull  
COUNTY : B.C.  
STATE :  
SECTION :  
TOWNSHIP :  
RANGE :  
DATE : 09/05/95  
DEPTH DRILLER : 80  
LOG BOTTOM : 94.40  
LOG TOP : -1.30  
CASING DRILLER : 3.0  
CASING TYPE : steel  
CASING THICKNESS : .125  
BIT SIZE : 13.4  
MAGNETIC DECL. : 21  
MATRIX DENSITY :  
FLUID DENSITY :  
NEUTRON MATRIX :  
REMARKS :

OTHER SERVICES:

2501

PERMANENT DATUM :  
ELEV. PERM. DATUM :  
LOG MEASURED FROM: G.L.  
DRL MEASURED FROM:  
ELEVATIONS  
KB :  
DF :  
GL :  
LOGGING UNIT : 379  
FIELD OFFICE : Ford.River  
RECORDED BY : Sandy

BOREHOLE FLUID : H2o  
RM :  
RM TEMPERATURE :  
MATRIX DELTA T :  
FLUID DELTA T :  
FILE : ORIGINAL  
TYPE : 9032AC  
LOG : 0  
PLOT : 9032AA 0  
THRESH:

ALL SERVICES PROVIDED SUBJECT TO STANDARD TERMS AND CONDITIONS

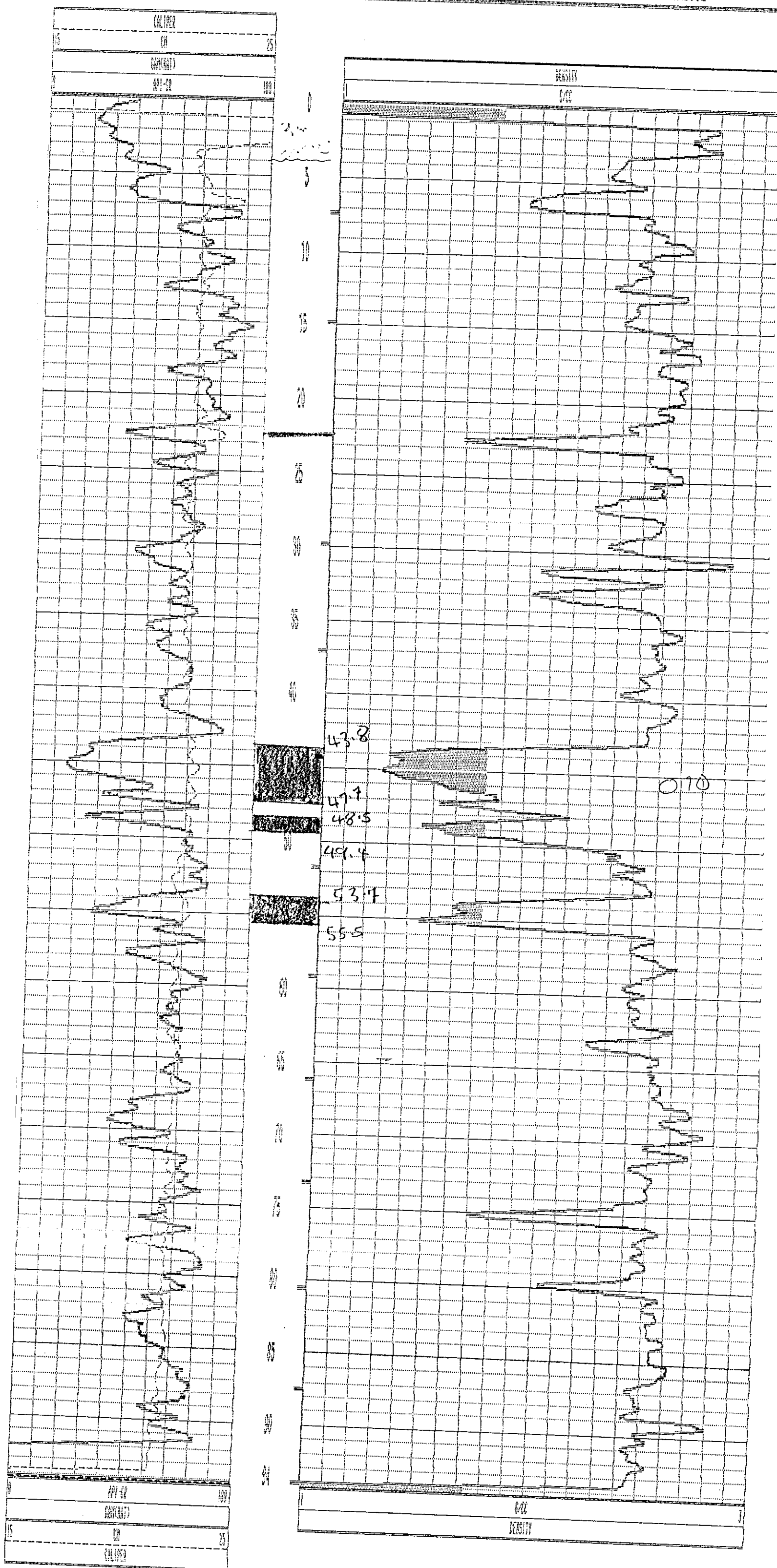

R.H. 2501 09/05/95 967

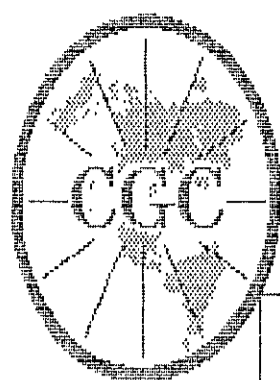

# Century GEOPHYSICAL CORP.

## GAMMA-NEUTRON

COMPANY : Fording Coal  
 WELL : R.H. 2502  
 LOCATION/FIELD : Turnbull  
 COUNTY : B.C.  
 STATE :  
 SECTION :

OTHER SERVICES:

2502

TOWNSHIP : RANGE :

DATE : 07/21/95 PERMANENT DATUM : . ELEVATIONS  
 DEPTH DRILLER : 107m ELEV. PERM. DATUM: . KB :  
 LOG BOTTOM : 81.00 LOG MEASURED FROM: G.L. DF :  
 LOG TOP : -0.90 DRL MEASURED FROM: GL : .

CASING DRILLER : 3.0 LOGGING UNIT : 379  
 CASING TYPE : steel FIELD OFFICE : Ford.River  
 CASING THICKNESS: .125 RECORDED BY : Sandy

BIT SIZE : 13.4 BOREHOLE FLUID : H2o FILE : ORIGINAL  
 MAGNETIC DECL. : 21 RM : TYPE : 9055A  
 MATRIX DENSITY : RM TEMPERATURE : LOG : 3  
 FLUID DENSITY : MATRIX DELTA T : PLOT : 9055A 0  
 NEUTRON MATRIX : FLUID DELTA T : THRESH:  
 REMARKS :

ALL SERVICES PROVIDED SUBJECT TO STANDARD TERMS AND CONDITIONS

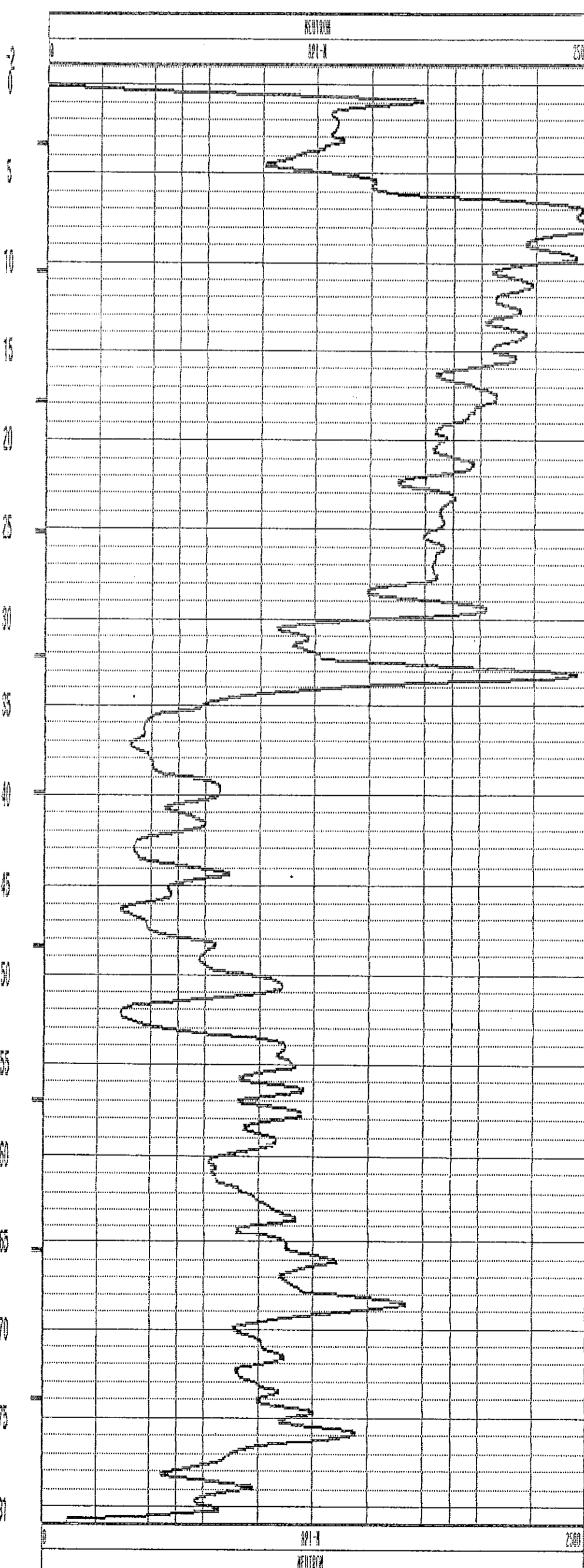
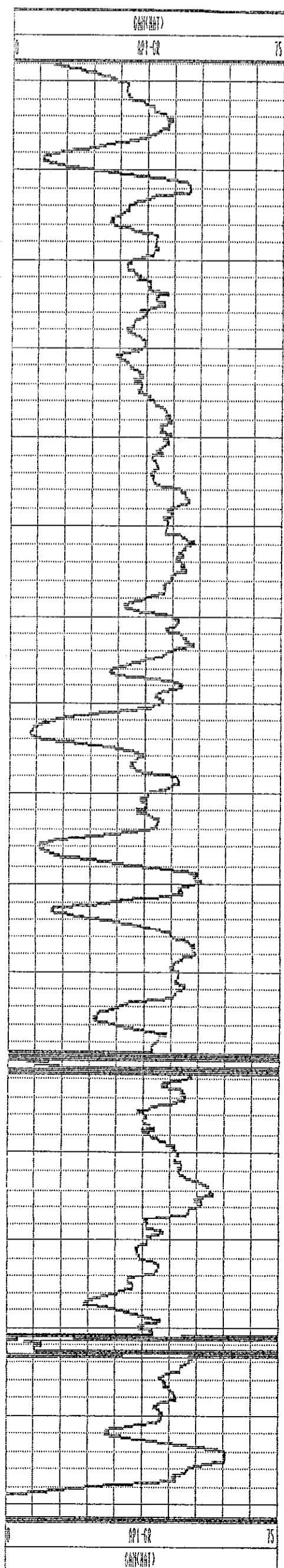



152414.7 N

23690.5 E

1790.6 m

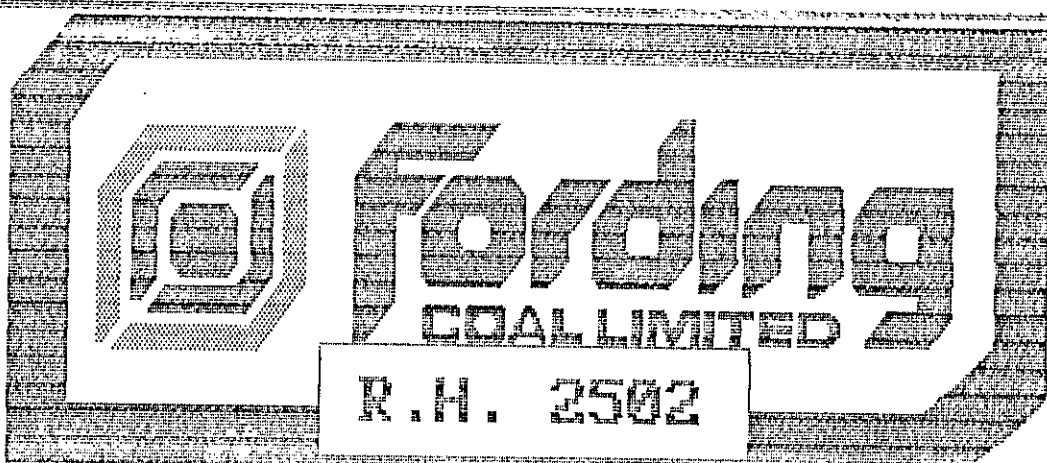

COMPANY : Fording Coal  
 WELL : R.H. 2502  
 LOCATION/FIELD : Turnbull  
 COUNTY : B.C.  
 STATE :  
 SECTION :

OTHER SERVICES:

2502

TOWNSHIP : RANGE :  
 DATE : 09/05/95 PERMANENT DATUM : ELEVATIONS  
 DEPTH DRILLER : 80 ELEV. PERM. DATUM: KB :  
 LOG BOTTOM : 82.40 LOG MEASURED FROM: G.L. DF :  
 LOG TOP : -1.20 DRL MEASURED FROM: GL :  
 CASING DRILLER : 3.0 LOGGING UNIT : 379  
 CASING TYPE : steel FIELD OFFICE : Ford.River  
 CASING THICKNESS: .125 RECORDED BY : Sandy

BIT SIZE : 13.4 BOREHOLE FLUID : H2o FILE : ORIGINAL  
 MAGNETIC DECL. : 21 RN TYPE : 9832AC  
 MATRIX DENSITY : RN TEMPERATURE : LOG : 1  
 FLUID DENSITY : MATRIX DELTA T : PLOT : 9832AA 9  
 NEUTRON MATRIX : FLUID DELTA T : THRESH:  
 REMARKS :

ALL SERVICES PROVIDED SUBJECT TO STANDARD TERMS AND CONDITIONS

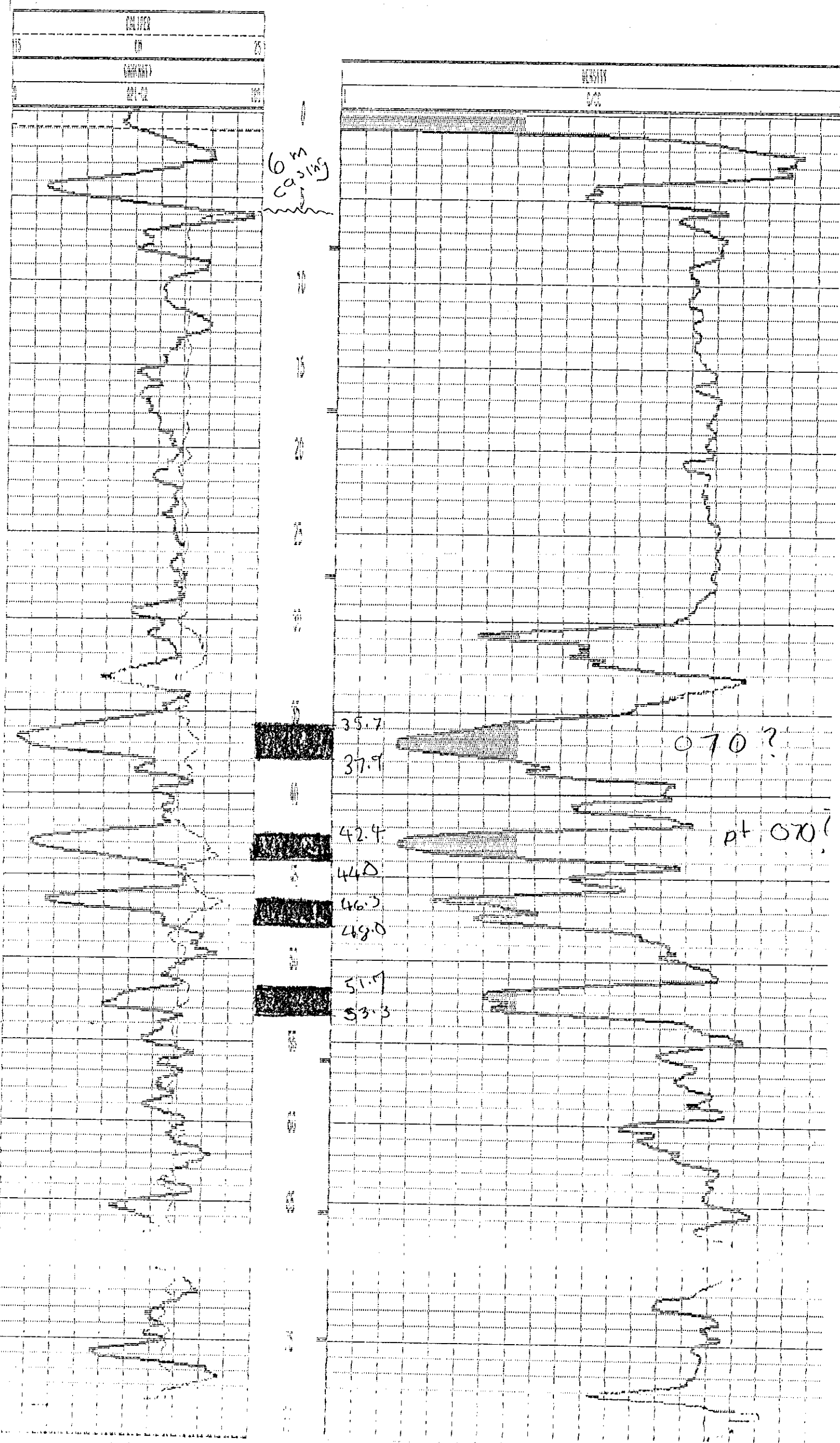

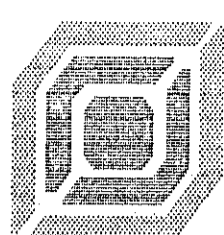

# Fording

COAL LIMITED

R.H. 2503

COMPANY : Fording Coal  
 WELL : R.H. 2503  
 LOCATION/FIELD : Turnbull  
 COUNTY : B.C.  
 STATE :  
 SECTION :

OTHER SERVICES:

DATE : 09/20/95  
 DEPTH DRILLER : 101  
 LOG BOTTOM : 100.50  
 LOG TOP : -1.70

PERMANENT DATUM :  
 ELEV. PERM. DATUM :  
 LOG MEASURED FROM: G.L.  
 DRL MEASURED FROM:

ELEVATIONS  
 KB :  
 DF :  
 GL :

CASING DRILLER : 12  
 CASING TYPE : steel  
 CASING THICKNESS: .125

LOGGING UNIT : 379  
 FIELD OFFICE : Ford River  
 RECORDED BY : Sandy

BIT SIZE : 13.4  
 MAGNETIC DECL. : 21  
 MATRIX DENSITY :  
 FLUID DENSITY :  
 NEUTRON MATRIX :  
 REMARKS :

BOREHOLE FLUID : H2O  
 RM :  
 RM TEMPERATURE :  
 MATRIX DELTA T :  
 FLUID DELTA T :

FILE : ORIGINAL  
 TYPE : 9055A  
 LOG : 4  
 PLOT : 9032AA 0  
 THRESH:

ALL SERVICES PROVIDED SUBJECT TO STANDARD TERMS AND CONDITIONS

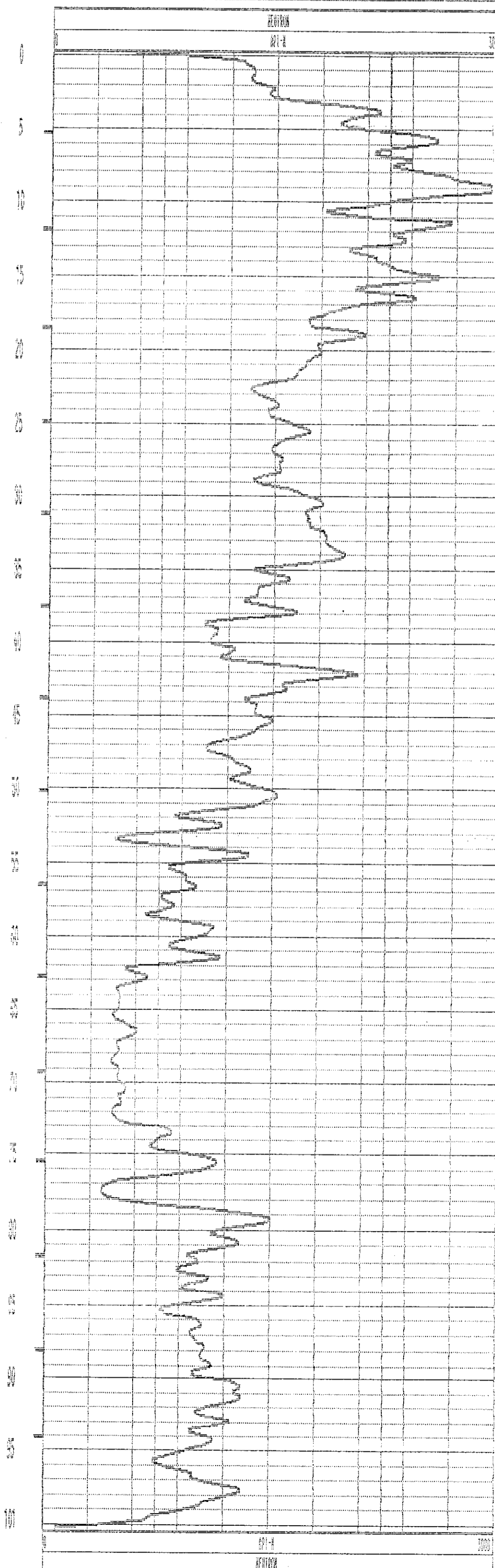
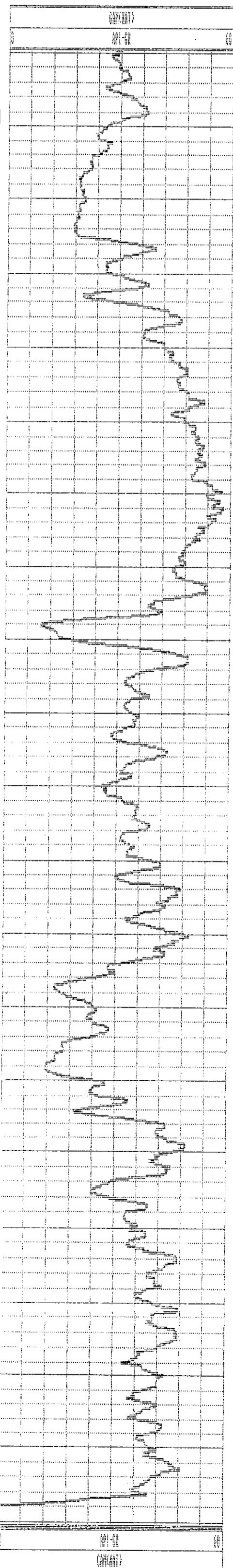



152412.7 N

23749.97 E

1221.1 m

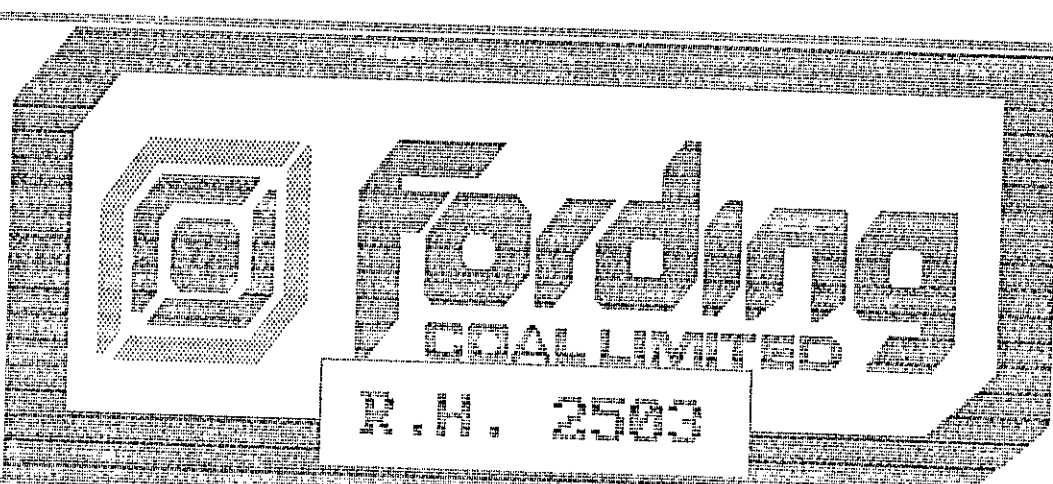

COMPANY	: Fording Coal	OTHER SERVICES:	
WELL	: R.H. 2503		<b>2503</b>
LOCATION/FIELD	: Turnbull		
COUNTY	: B.C.		
STATE	:		
SECTION	:	TOWNSHIP	:
		RANGE	:
DATE	: 09/21/95	PERMANENT DATUM	:
DEPTH DRILLER	: 181	ELEV. PERM. DATUM	:
LOG BOTTOM	: 132.32	LOG MEASURED FROM	: G.L.
LOG TOP	: -1.48	DRL MEASURED FROM	:
		ELEVATIONS	:
		KB	:
		DF	:
		GL	:
CASING DRILLER	: 12	LOGGING UNIT	: 379
CASING TYPE	: steel	FIELD OFFICE	: Ford.River
CASING THICKNESS	: .125	RECORDED BY	: Sandy
BIT SIZE	: 13.4	BOREHOLE FLUID	: H2o
MAGNETIC DECL.	: 21	RM	:
MATRIX DENSITY	:	RM TEMPERATURE	:
FLUID DENSITY	:	MATRIX DELTA T	:
NEUTRON MATRIX	:	FLUID DELTA T	:
REMARKS	:	FILE	: ORIGINAL
		TYPE	: 9032AC
		LOG	: 2
		PLOT	: 9032AA B
		THRESH:	

ALL SERVICES PROVIDED SUBJECT TO STANDARD TERMS AND CONDITIONS

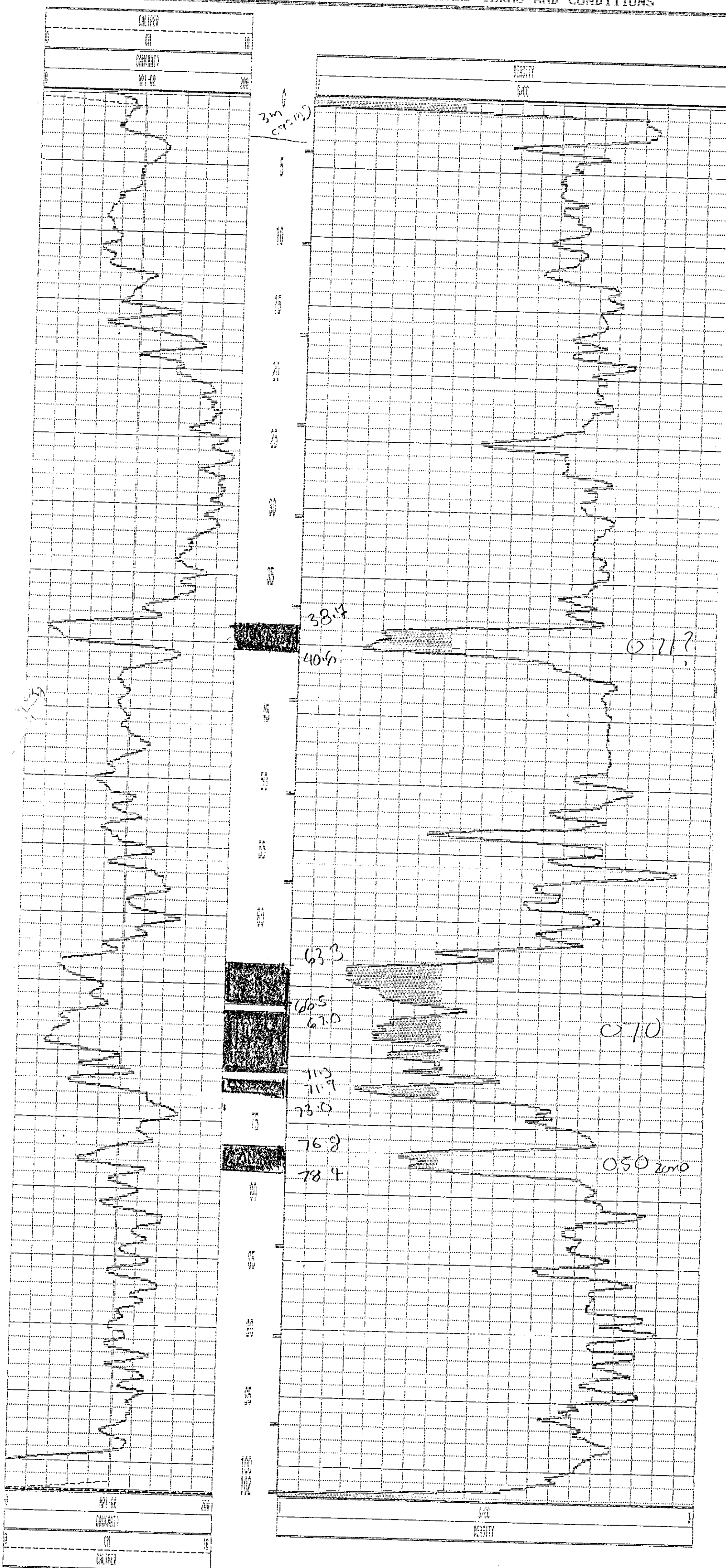

RH # 2504

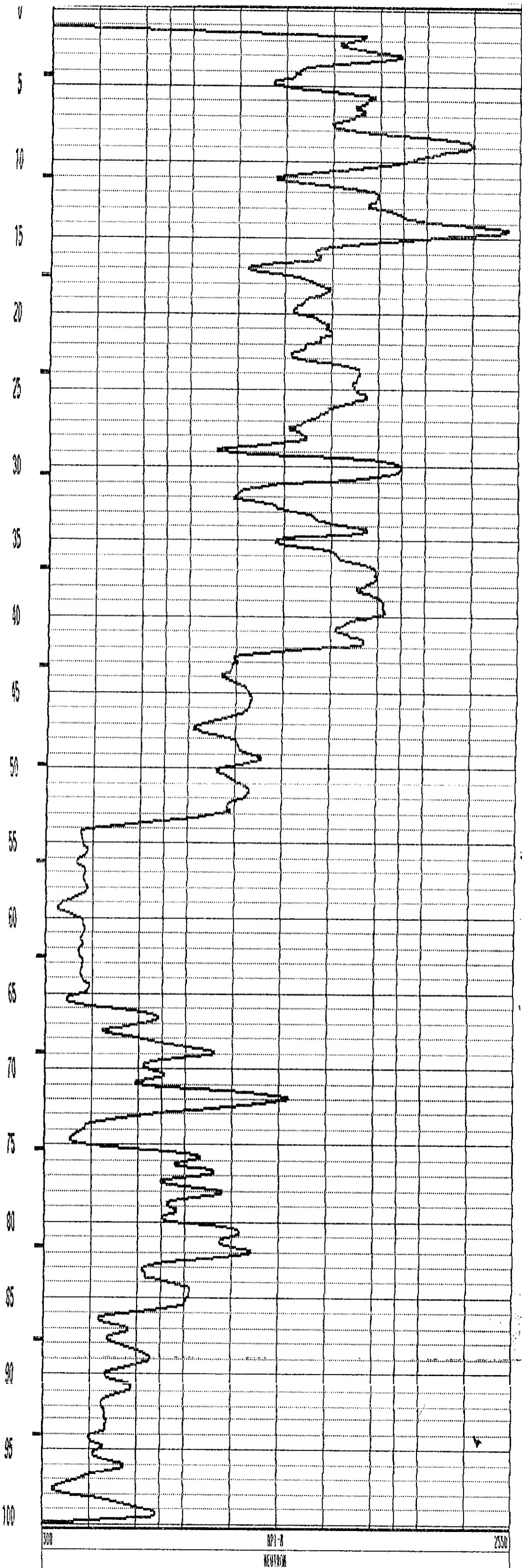
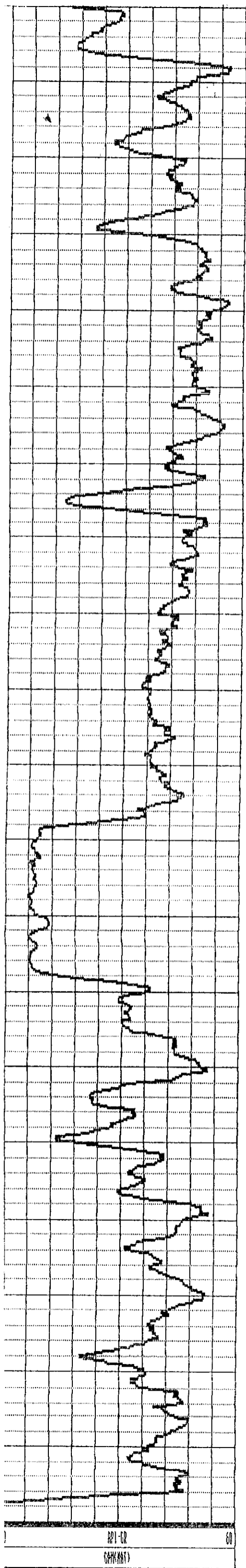



152295.114

23762.4 E

18339 m

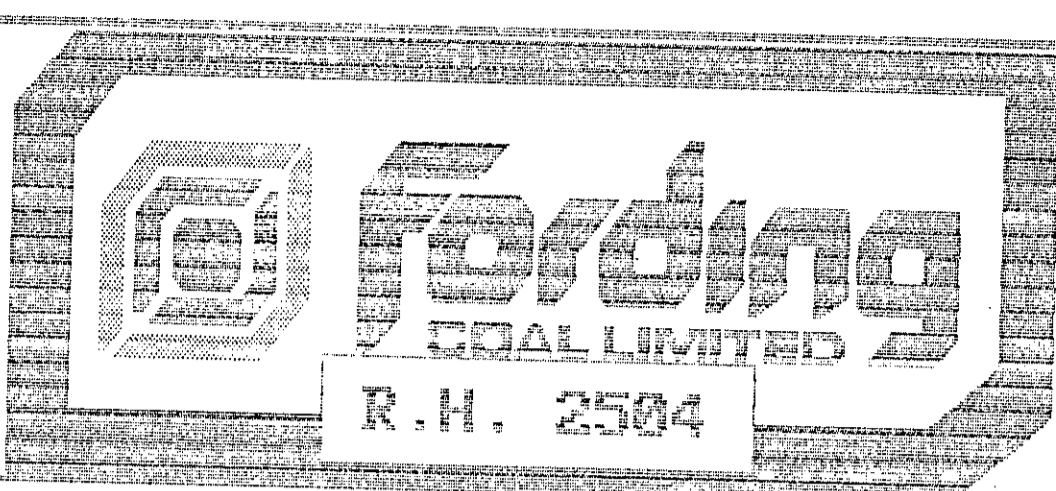

COMPANY	: Fording Coal	<b>OTHER SERVICES:</b>	
WELL	: R.H. 2504	<b>2504</b>	
LOCATION/FIELD	: Turnbull		
COUNTY	: D.C.		
STATE	:		
SECTION	:	TOWNSHIP	: RANGE :
DATE	: 09/22/05	PERMANENT DATUM	: ELEVATIONS
DEPTH DRILLER	: 191	ELEV. PERM. DATUM	: KB :
LOG BOTTOM	: 162.18	LOG MEASURED FROM	: C.L. :
LOG TOP	: -8.29	DEL. MEASURED FROM	: GL :
CASING DRILLER	: 3.0	LOGGING UNIT	: 379
CASING TYPE	: steel	FIELD OFFICE	: Ford.River
CASING THICKNESS	: .125	RECORDED BY	: Sandy
BIT SIZE	: 13.4	BOREHOLE FLUID	: H <sub>2</sub> O
MAGNETIC DECL.	: 21	RM	:
MATRIX DENSITY	:	RM TEMPERATURE	:
FLUID DENSITY	:	MATRIX DELTA T	:
NEUTRON MATRIX	:	FLUID DELTA T	:
REMARKS	:	FILE	: ORIGINAL
		TYPE	: 9832AC
		LOG	: 2
		PLOT	: 9832AA B
		THRESH	:

ALL SERVICES PROVIDED SUBJECT TO STANDARD TERMS AND CONDITIONS

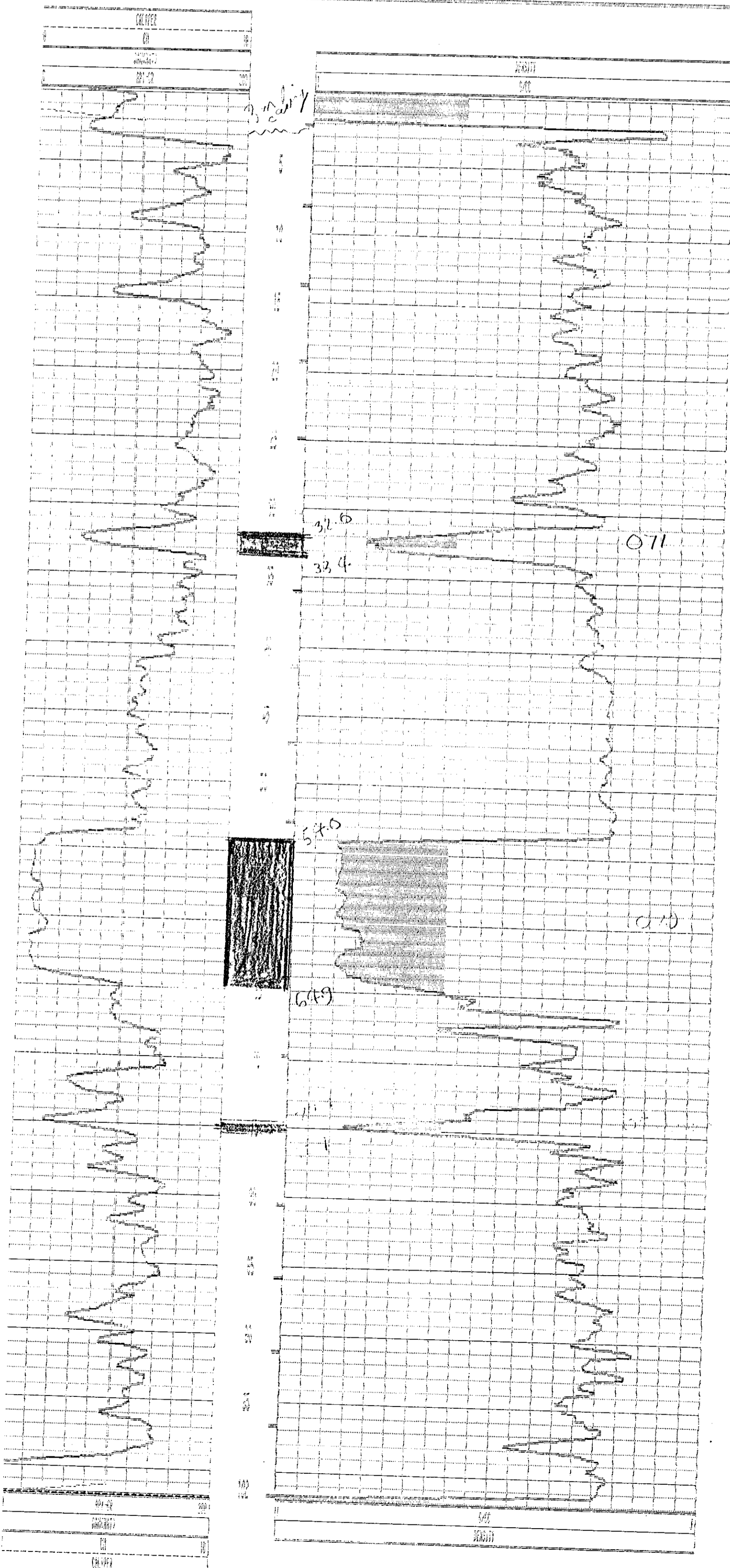

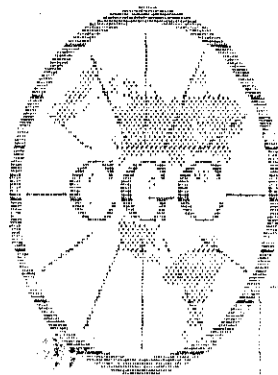

# Century GEOPHYSICAL CORP.

## GAMMA-NEUTRON

COMPANY : Fording Coal  
 WELL : R.H. 2505 G/N  
 LOCATION/FIELD : Turnbull  
 COUNTY : B.C.  
 STATE :  
 SECTION :

OTHER SERVICES:

2505

TOWNSHIP : RANGE :

DATE : 09/22/95 PERMANENT DATUM : ELEVATIONS  
 DEPTH DRILLER : 77 ELEV. PERM. DATUM : KB  
 LOG BOTTOM : 77.10 LOG MEASURED FROM: G.L. DF  
 LOG TOP : -0.70 DRL MEASURED FROM: GL

CASING DRILLER : 3.0 LOGGING UNIT : 379  
 CASING TYPE : steel FIELD OFFICE : Ford.River  
 CASING THICKNESS: .125 RECORDED BY : BUCY

BIT SIZE : 13.4 BOREHOLE FLUID : H<sub>2</sub>O FILE : ORIGINAL  
 MAGNETIC DECL. : 21 RM TYPE : 9055A  
 MATRIX DENSITY : RM TEMPERATURE : LOG : 0  
 FLUID DENSITY : MATRIX DELTA T : PLOT : 9055A 0  
 NEUTRON MATRIX : FLUID DELTA T : THRESH:  
 REMARKS :

ALL SERVICES PROVIDED SUBJECT TO STANDARD TERMS AND CONDITIONS

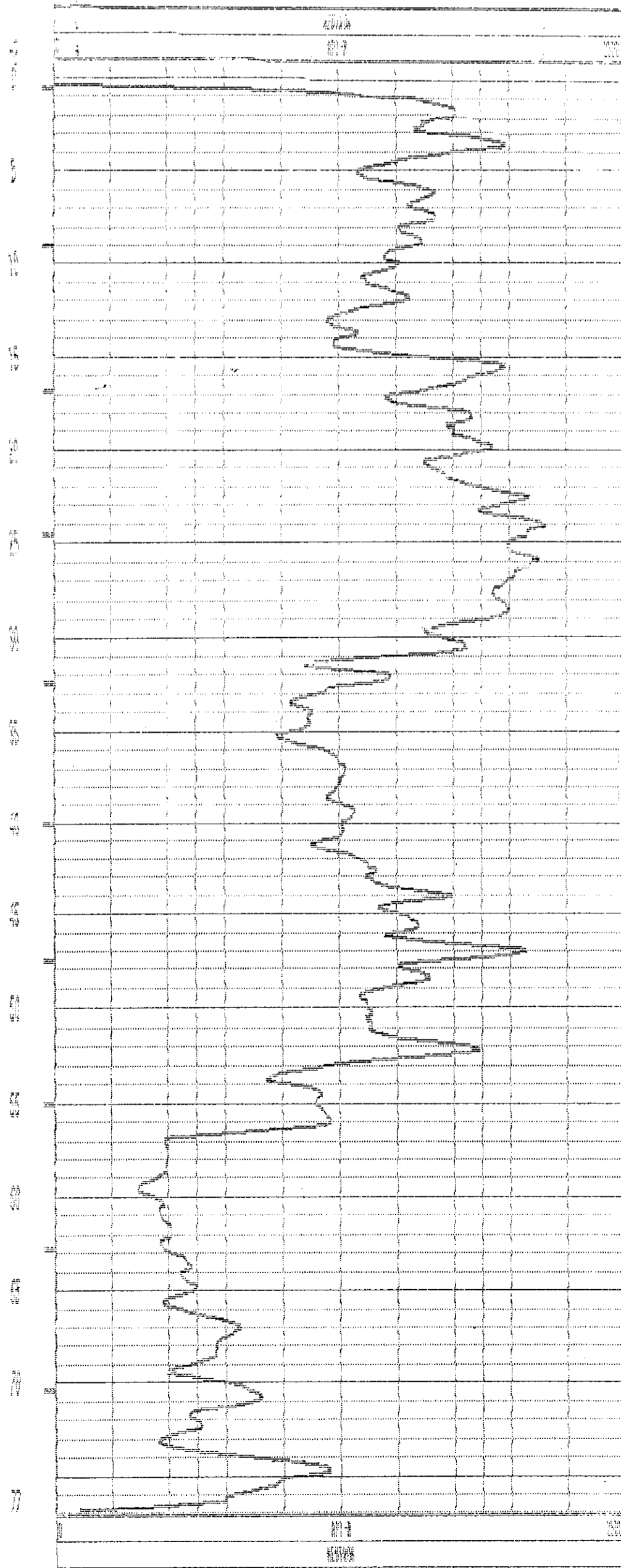
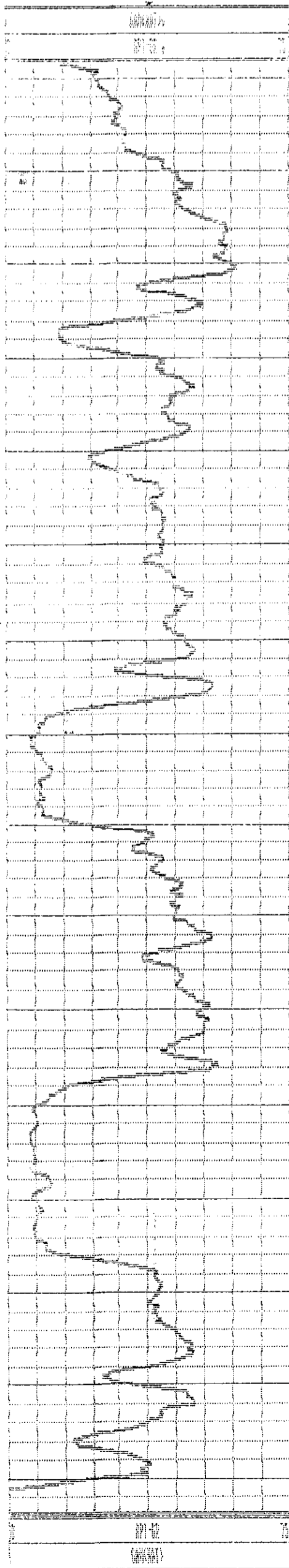



1027764N

237336E

1817.5

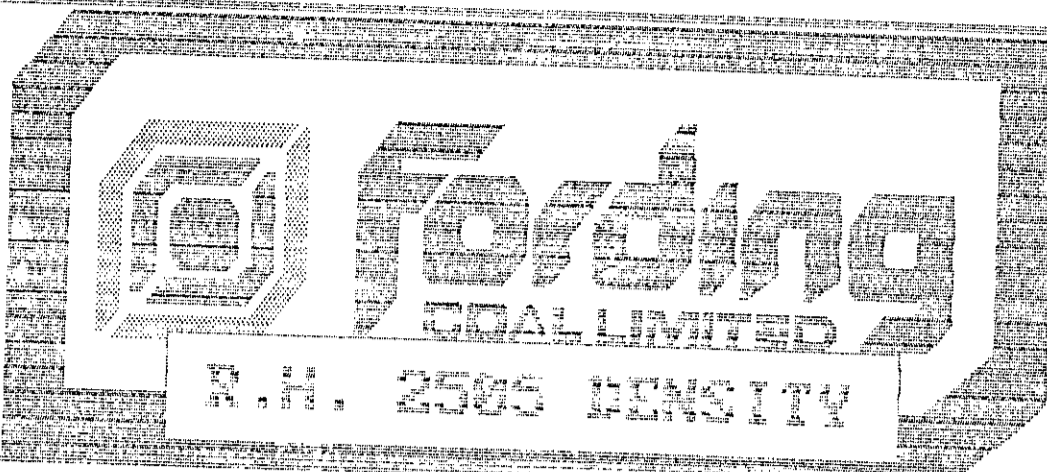

COMPANY : Fording Coal  
 WELL : R.H. 2505 DENSITY  
 LOCATION/FIELD : HENRETTA  
 COUNTY : B.C.  
 STATE :  
 SECTION :

OTHER SERVICES:

2505

DATE : 09/23/95 PERMANENT DATUM :  
 DEPTH DRILLER : 235 ELEV. PERM. DATUM :  
 LOG BOTTOM : 77.48 LOG MEASURED FROM: G.L.  
 LOG TOP : -1.68 DRL MEASURED FROM:  
 CASING DRILLER : 3 LOGGING UNIT : 379  
 CASING TYPE : steel FIELD OFFICE : Ford.River  
 CASING THICKNESS: .125 RECORDED BY : BUCK  
 BIT SIZE : 13.4 BOREHOLE FLUID : H2o  
 MAGNETIC DECL. : 21 RM  
 MATRIX DENSITY : RM TEMPERATURE :  
 FLUID DENSITY : MATRIX DELTA T :  
 NEUTRON MATRIX : FLUID DELTA T :  
 REMARKS :

ELEVATIONS  
 KB :  
 BF :  
 GL : .

FILE : ORIGINAL  
 TYPE : 9032AC  
 LOG : 9  
 PLOT : 9032AA 0  
 THRESH:

ALL SERVICES PROVIDED SUBJECT TO STANDARD TERMS AND CONDITIONS

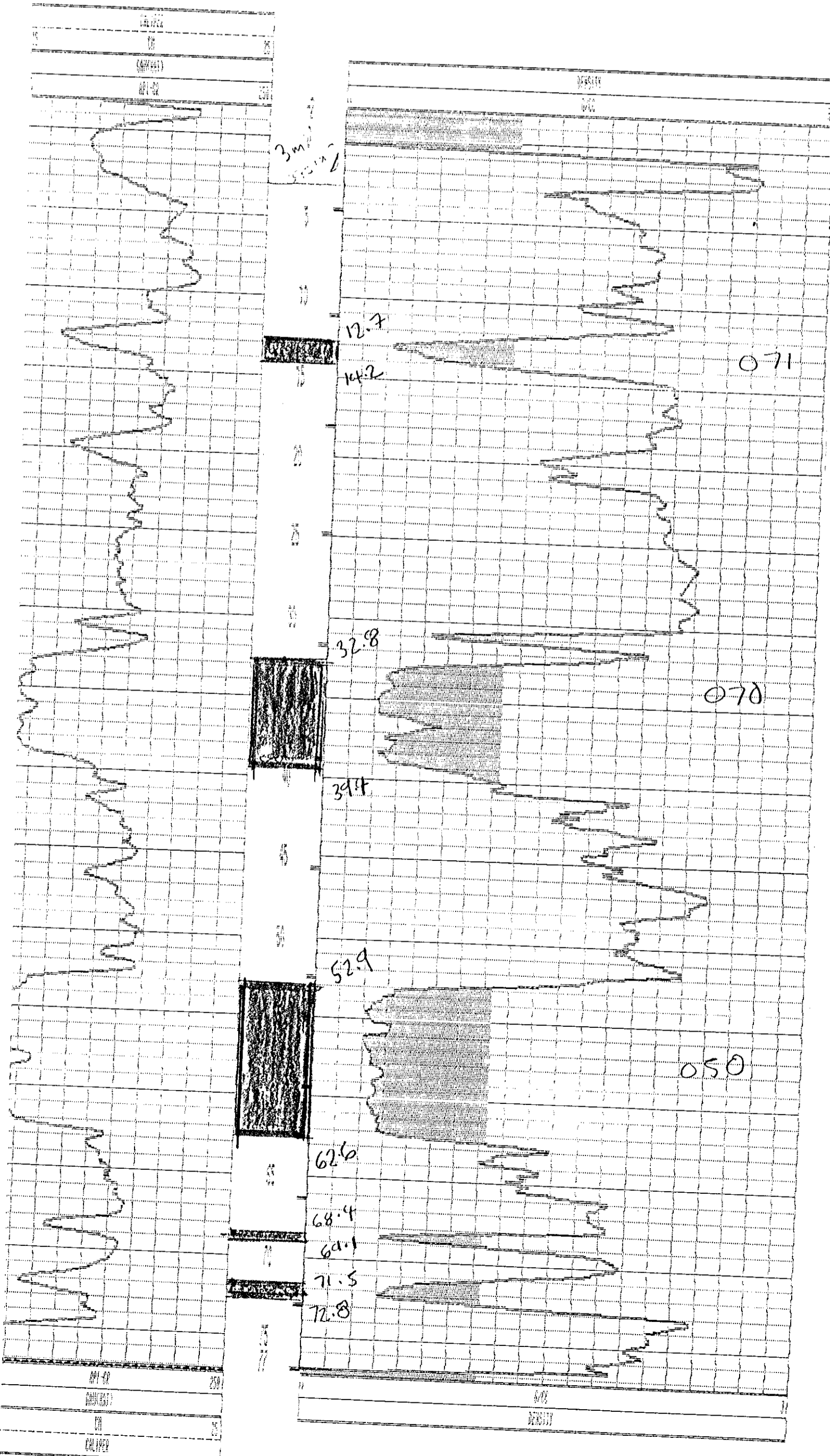

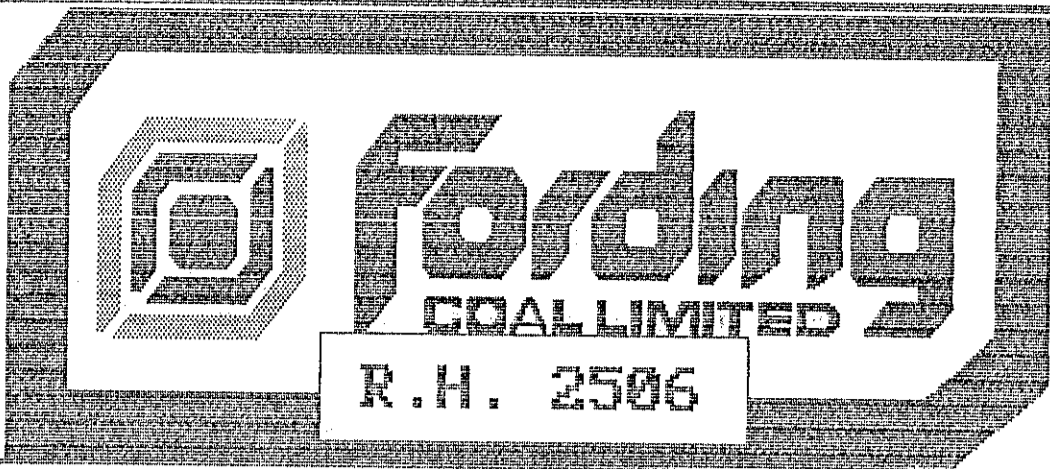

COMPANY : Fording Coal  
 WELL : R.H. 2506  
 LOCATION/FIELD : Turnbull  
 COUNTY : B.C.  
 DATE :  
 SECTION :

OTHER SERVICES:

DATE : 07/19/95  
 DEPTH DRILLER : 107m  
 LOG BOTTOM : 105.60  
 LOG TOP : -0.40  
 CASING DRILLER : 3.0  
 CASING TYPE : steel  
 CASING THICKNESS : .125

TOWNSHIP : RANGE :  
 PERMANENT DATUM :  
 ELEV. PERM. DATUM :  
 LOG MEASURED FROM: G.L.  
 DRL MEASURED FROM:  
 LOGGING UNIT : 379  
 FIELD OFFICE : Ford.River  
 RECORDED BY : Sandy

ELEVATIONS  
 KB :  
 DF :  
 GL :  
 FILE : PROCESSED  
 TYPE : 9055A  
 LOG : 2  
 PLOT : 2309 0  
 THRESH:

BIT SIZE : 13.4  
 MAGNETIC DECL. : 21  
 MATRIX DENSITY :  
 FLUID DENSITY :  
 NEUTRON MATRIX :  
 REMARKS :

BOREHOLE FLUID : H2o  
 RM :  
 RM TEMPERATURE :  
 MATRIX DELTA T :  
 FLUID DELTA T :

ALL SERVICES PROVIDED SUBJECT TO STANDARD TERMS AND CONDITIONS

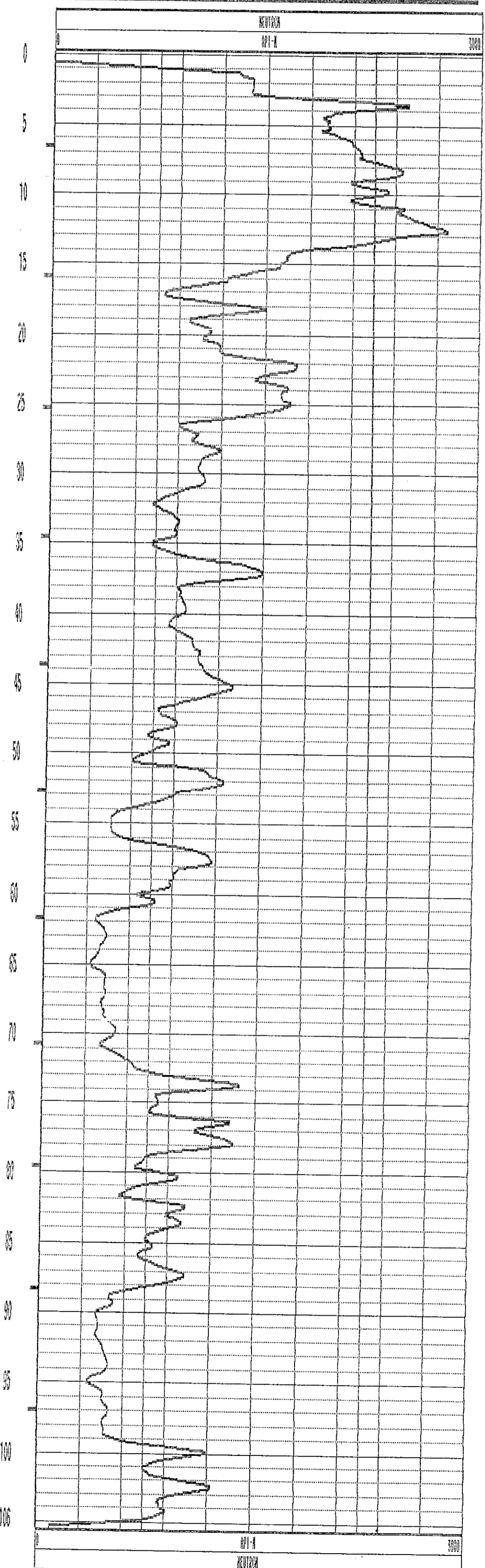
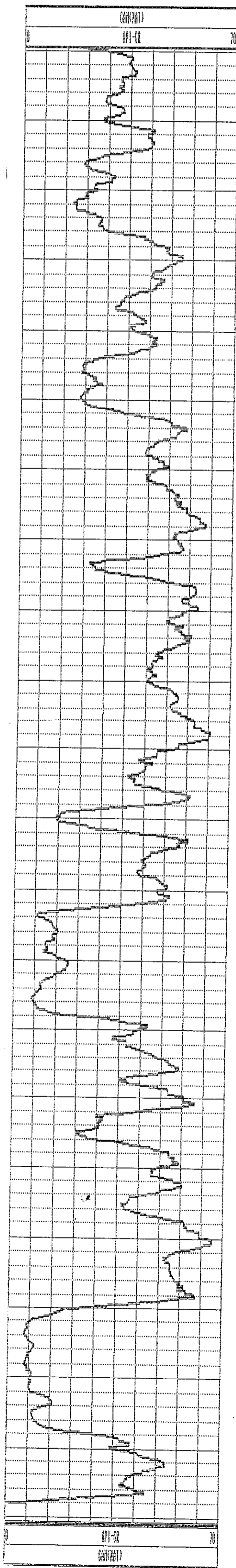



152129.6N

23754.0E

1845.9m

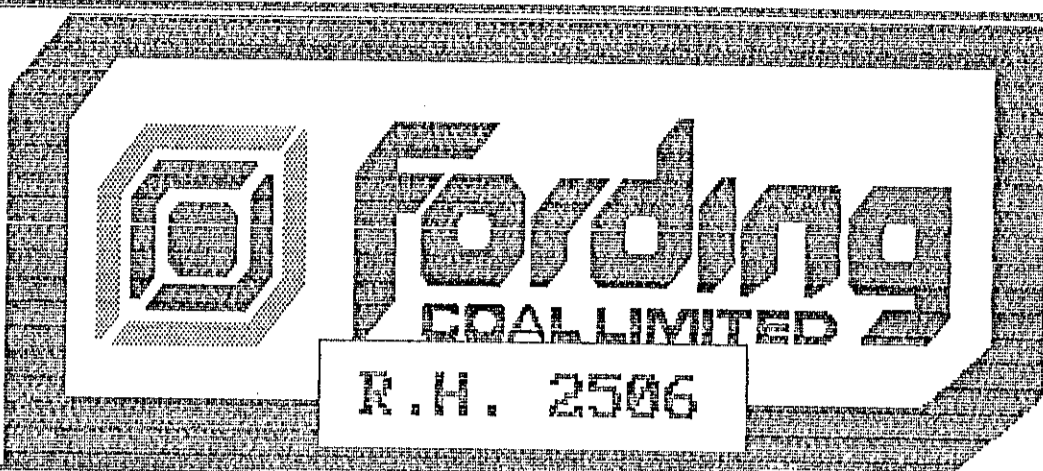

COMPANY : Fording Coal  
 WELL : R.H. 2506  
 LOCATION/FIELD : Turnbull  
 COUNTY : B.C.  
 TATE :  
 SECTION :

OTHER SERVICES:

2506

TOWNSHIP : RANGE :  
 DATE : 07/19/95 PERMANENT DATUM : ELEVATIONS  
 DEPTH DRILLER : 107m ELEV. PERM. DATUM : KB :  
 LOG BOTTOM : 105.60 LOG MEASURED FROM: G.L. DF :  
 LOG TOP : -0.40 DRL MEASURED FROM: GL :  
 CASING DRILLER : 3.0 LOGGING UNIT : 379  
 CASING TYPE : steel FIELD OFFICE : Ford.River  
 CASING THICKNESS: .125 RECORDED BY : Sandy

BIT SIZE : 13.4 BOREHOLE FLUID : H2o FILE : PROCESSED  
 MAGNETIC DECL. : 21 RM TYPE : 9055A  
 MATRIX DENSITY : RM TEMPERATURE : LOG : 2  
 FLUID DENSITY : MATRIX DELTA T : PLOT : 2309 0  
 NEUTRON MATRIX : FLUID DELTA T : THRESH:  
 REMARKS :

ALL SERVICES PROVIDED SUBJECT TO STANDARD TERMS AND CONDITIONS

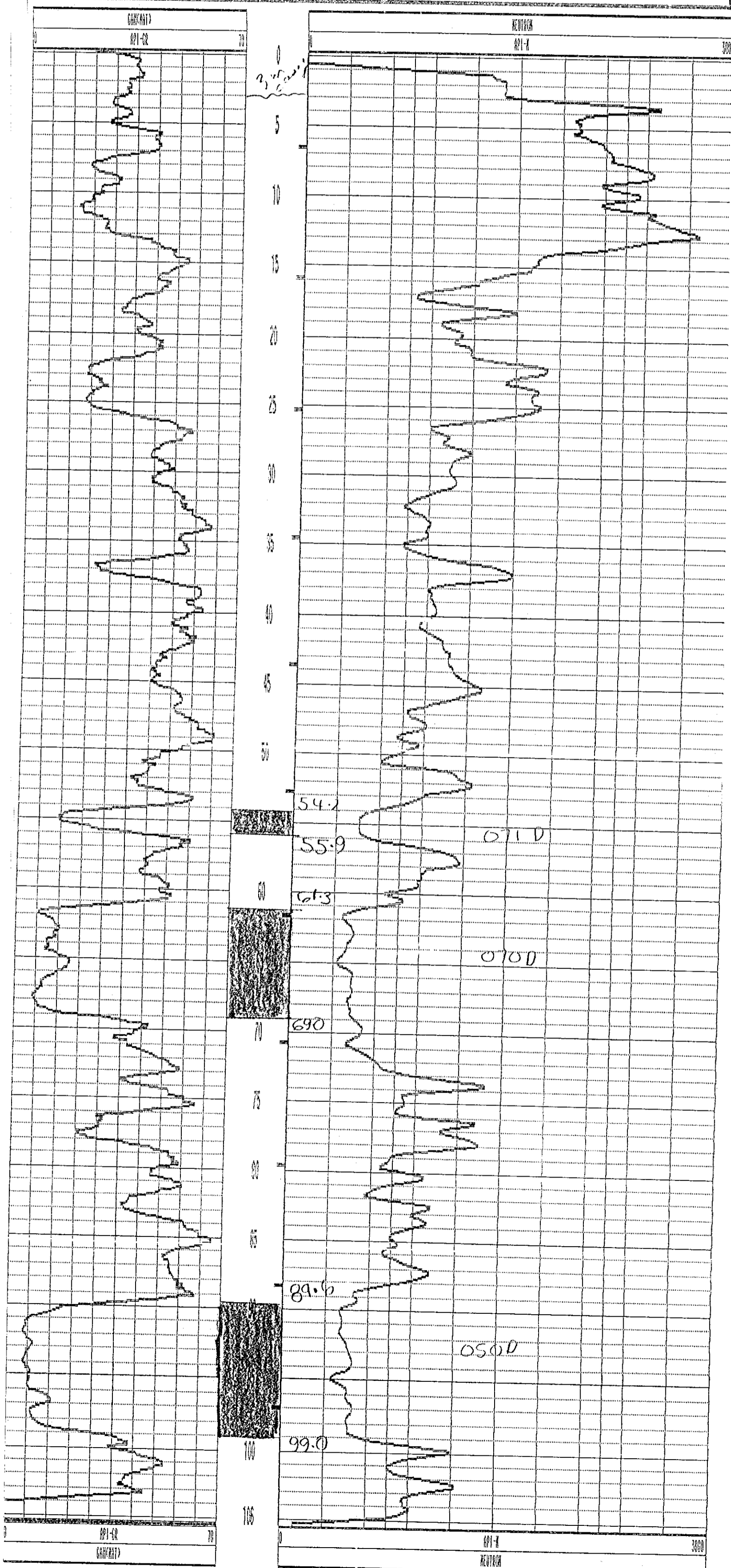

RH 2507

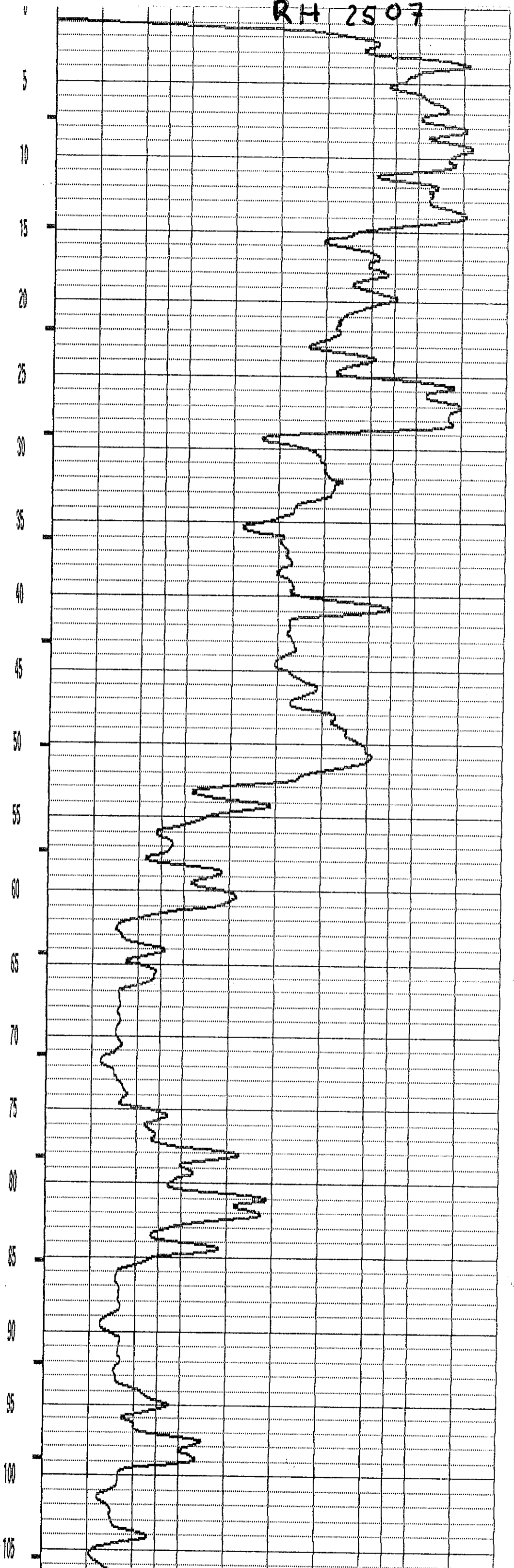
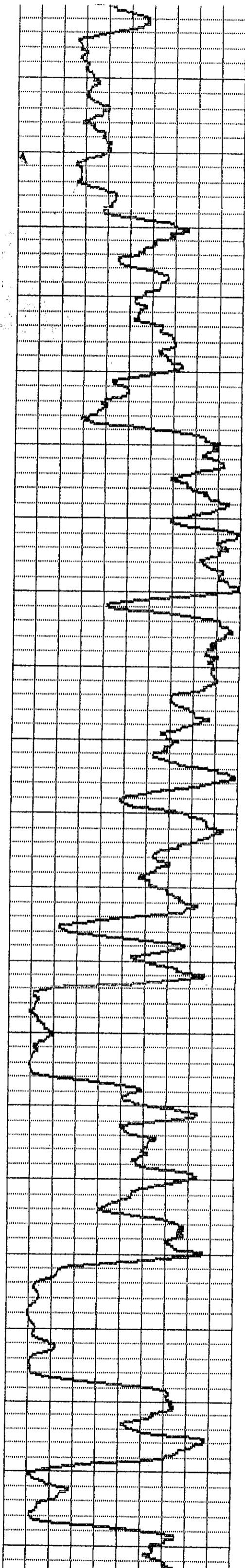



152063.9N

23503.3E

1353.7m

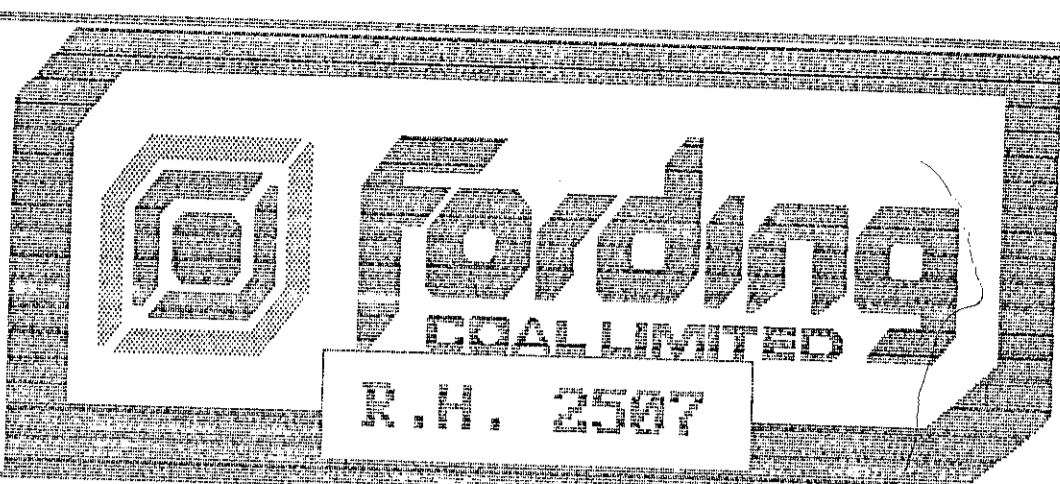

COMPANY : Fording Coal  
 WELL : R.H. 2507  
 LOCATION/FIELD : Turnbull  
 COUNTY : B.C.  
 STATE :  
 SECTION :

OTHER SERVICES:

2507

DATE : 09/19/95 PERMANENT DATUM :  
 DEPTH DRILLER : 113m ELEV. PERM. DATUM :  
 LOG BOTTOM : 114.10 LOG MEASURED FROM: G.L.  
 LOG TOP : -2.00 DRL MEASURED FROM:

ELEVATIONS  
 KB :  
 DF :  
 GL :

CASING DRILLER : 3.0 LOGGING UNIT : 379  
 CASING TYPE : steel FIELD OFFICE : Ford River  
 CASING THICKNESS : .125 RECORDED BY : Sandy

BIT SIZE : 13.4 BOREHOLE FLUID : H2o FILE : ORIGINAL  
 MAGNETIC DECL. : 21 RM TYPE : 9032AC  
 MATRIX DENSITY : RM TEMPERATURE :  
 FLUID DENSITY : MATRIX DELTA T : LOG : 2  
 NEUTRON MATRIX : FLUID DELTA T : PLOT : 9032AA 0  
 REMARKS : THRESH:

ALL SERVICES PROVIDED SUBJECT TO STANDARD TERMS AND CONDITIONS

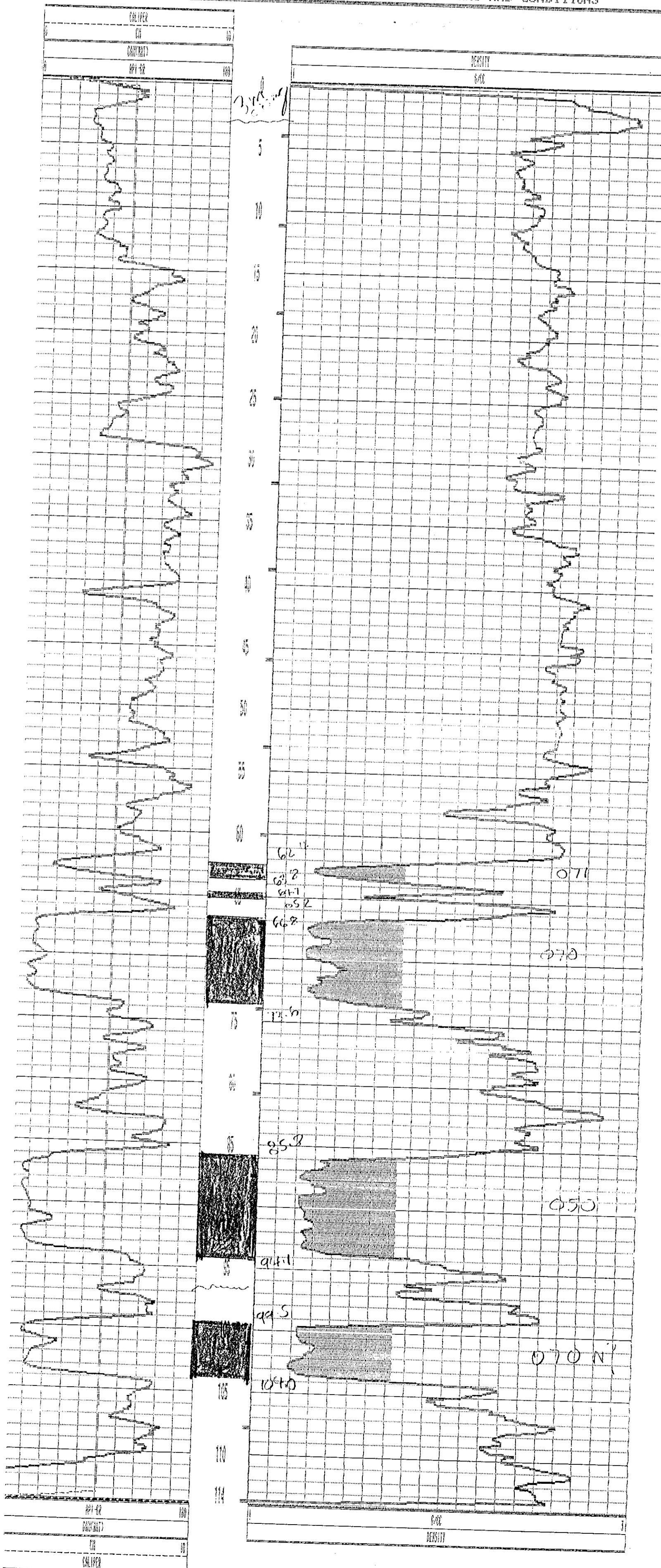

CASING DRILLER : 3.0  
CASING TYPE : steel  
CASING THICKNESS: .125

LOGGING UNIT : 379  
FIELD OFFICE : Ford, River  
RECORDED BY : Sandy

BIT SIZE : 13.4  
MAGNETIC DECL. : 21  
MATRIX DENSITY :  
FLUID DENSITY :  
NEUTRON MATRIX :  
REMARKS :

BOREHOLE FLUID : H2o  
RM :  
RM TEMPERATURE :  
MATRIX DELTA T :  
FLUID DELTA T :

FILE : ORIGINAL  
TYPE : 9055A  
LOG : 5  
PLOT : 9032AA 0  
THRESH:

RH #2508

ALL SERVICES PROVIDED SUBJECT TO STANDARD TERMS AND CONDITIONS

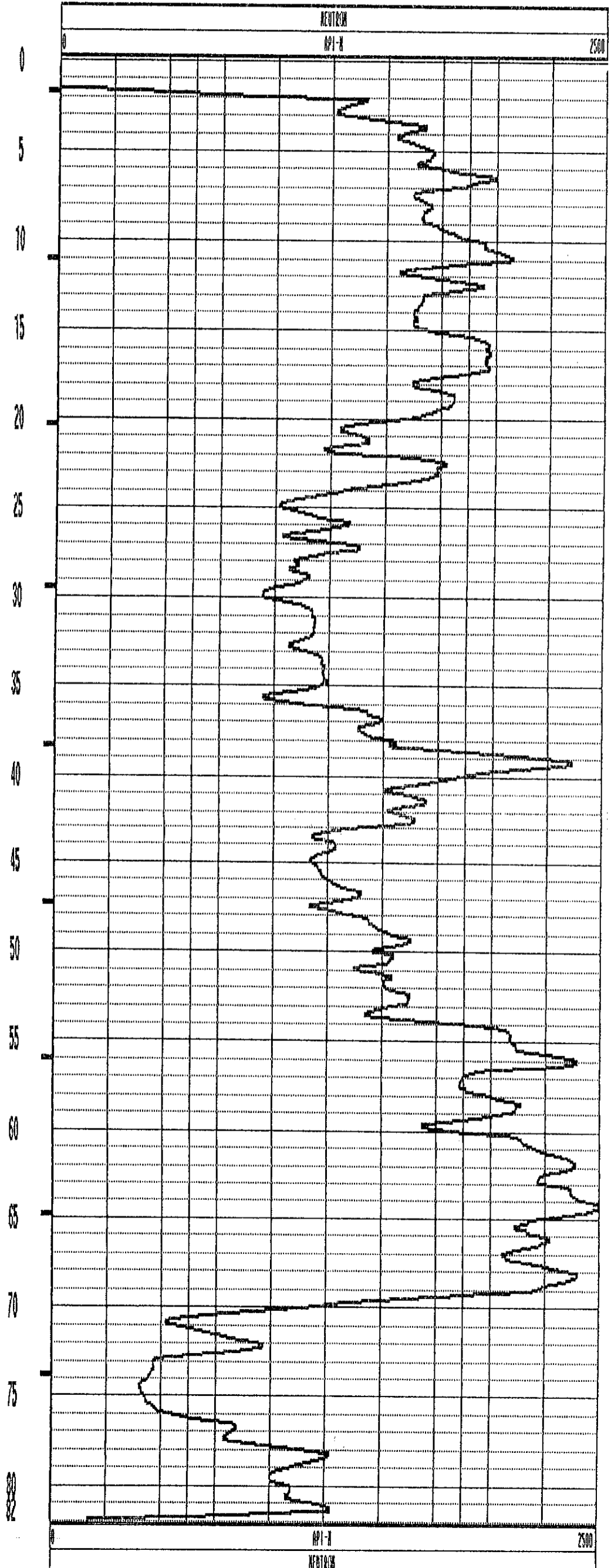
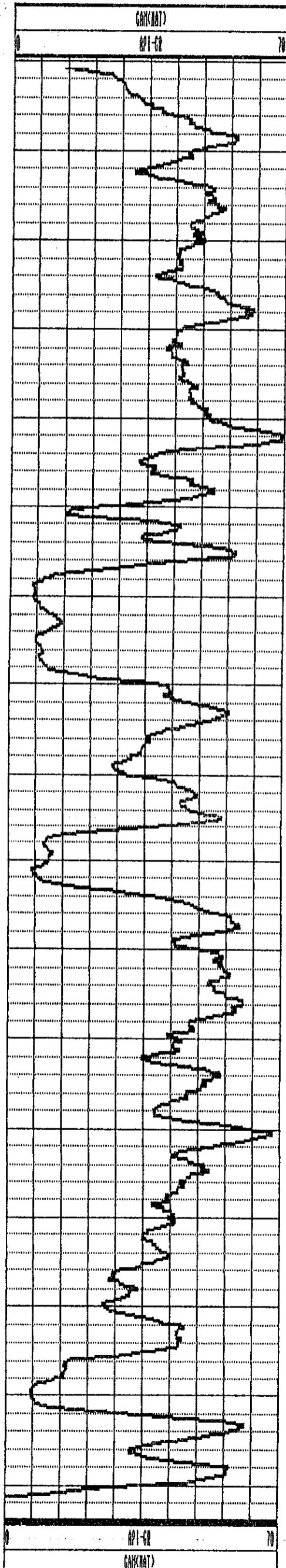



151936.2 N

23776.7E

1539.4 W

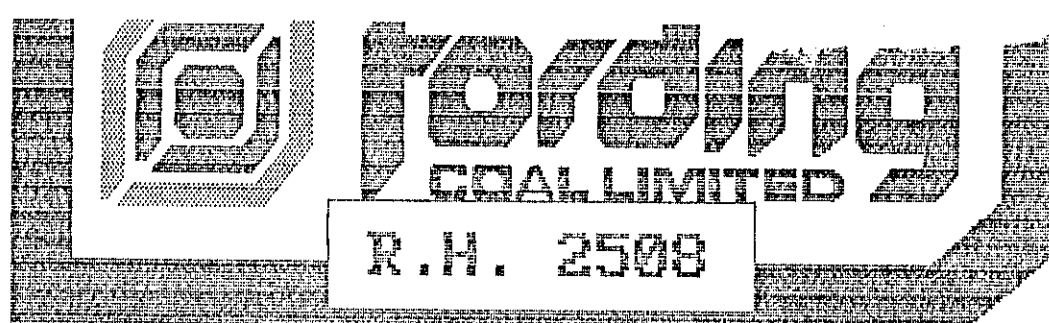

COMPANY : Fording Coal  
 WELL : R.H. 2508  
 LOCATION/FIELD : Turnbull  
 COUNTY : B.C.  
 STATE :  
 SECTION :

OTHER SERVICES:

2508

DATE : 07/18/95 PERMANENT DATUM : ELEVATIONS  
 DEPTH DRILLER : 83m ELEV. PERM. DATUM: KB :  
 LOG BOTTOM : 82.70 LOG MEASURED FROM: G.L. DF :  
 LOG TOP : -1.50 DRL MEASURED FROM: GL :  
 CASING DRILLER : 3.0 LOGGING UNIT : 379  
 CASING TYPE : steel FIELD OFFICE : Ford.River  
 CASING THICKNESS: .125 RECORDED BY : Sandy

BIT SIZE : 13.4 BOREHOLE FLUID : H2o FILE : ORIGINAL  
 MAGNETIC DECL. : 21 RM TYPE : 9032AC  
 MATRIX DENSITY : RM TEMPERATURE : LOG : 0  
 FLUID DENSITY : MATRIX DELTA T : PLOT : 9032AA 0  
 NEUTRON MATRIX : FLUID DELTA T : THRESH:  
 REMARKS :

ALL SERVICES PROVIDED SUBJECT TO STANDARD TERMS AND CONDITIONS

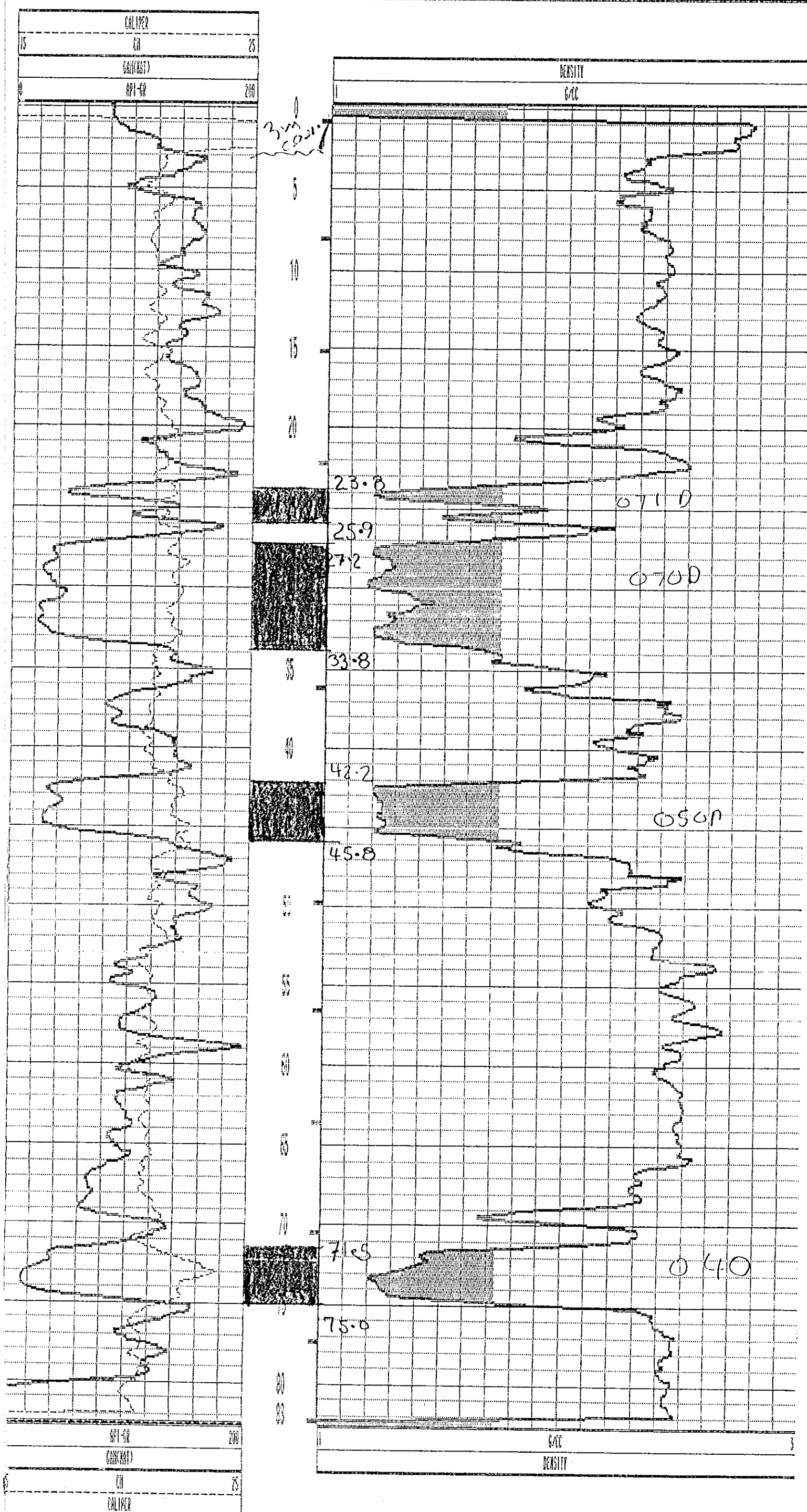

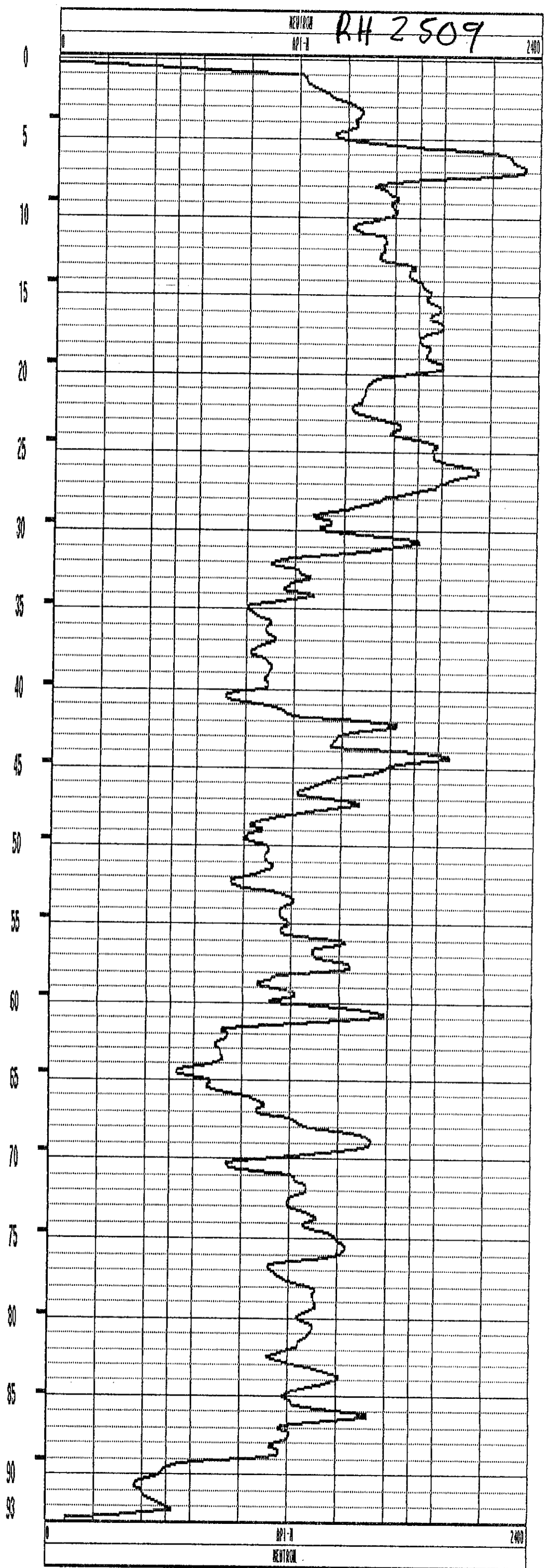
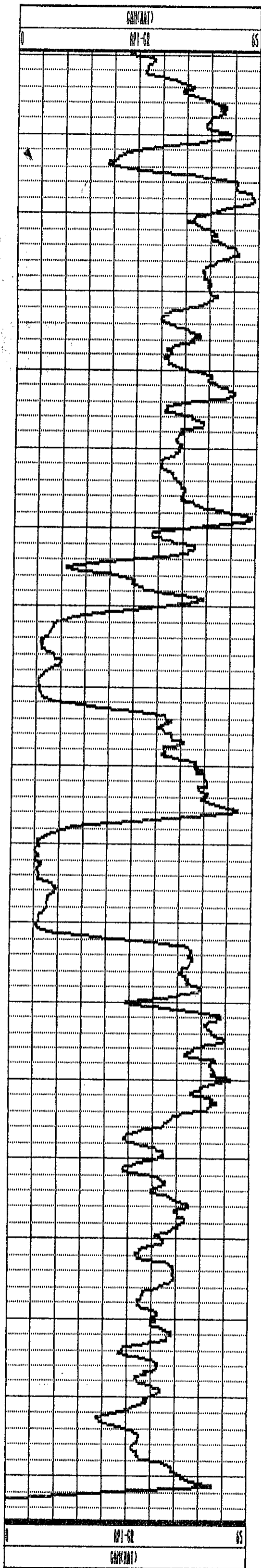



151808.7N

23817.2E

1859.2m

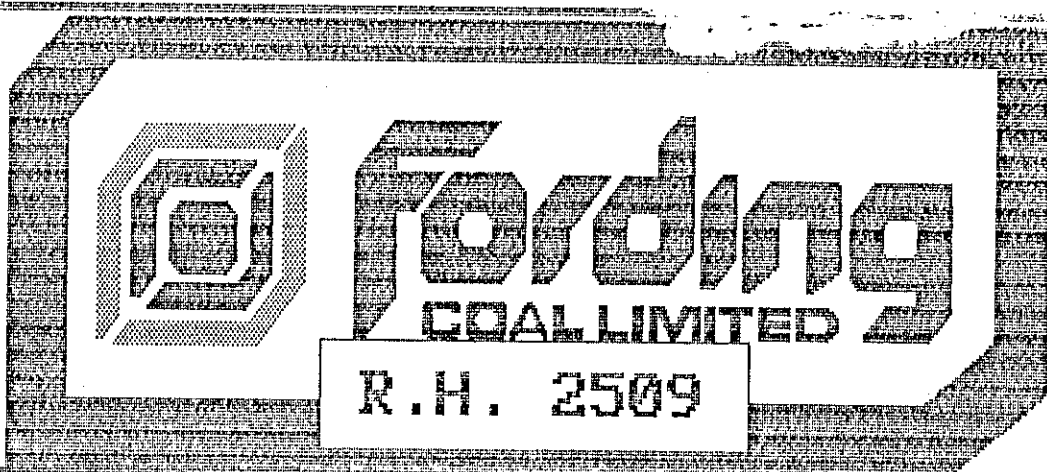

COMPANY : Fording Coal  
 WELL : R.H. 2509  
 LOCATION/FIELD : Turnbull  
 COUNTY : B.C.  
 STATE :  
 SECTION :

OTHER SERVICES:

2509

TOWNSHIP : RANGE :

DATE : 07/18/95 PERMANENT DATUM : ELEVATIONS  
 DEPTH DRILLER : 95m ELEV. PERM. DATUM: KB :  
 LOG BOTTOM : 94.80 LOG MEASURED FROM: G.L. DF :  
 LOG TOP : -1.10 DRL MEASURED FROM: GL :  
 CASING DRILLER : 3.0 LOGGING UNIT : 379  
 CASING TYPE : steel FIELD OFFICE : Ford.River  
 CASING THICKNESS: .125 RECORDED BY : Sandy

BIT SIZE : 13.4 BOREHOLE FLUID : H2o FILE : ORIGINAL  
 MAGNETIC DECL. : 21 RM : TYPE : 9032AC  
 MATRIX DENSITY : RM TEMPERATURE : LOG : 2  
 FLUID DENSITY : MATRIX DELTA T : PLOT : 9032AA 0  
 NEUTRON MATRIX : FLUID DELTA T : THRESH:  
 REMARKS :

ALL SERVICES PROVIDED SUBJECT TO STANDARD TERMS AND CONDITIONS

CALIBER	25
GA	
CALIBER	200
API-GR	

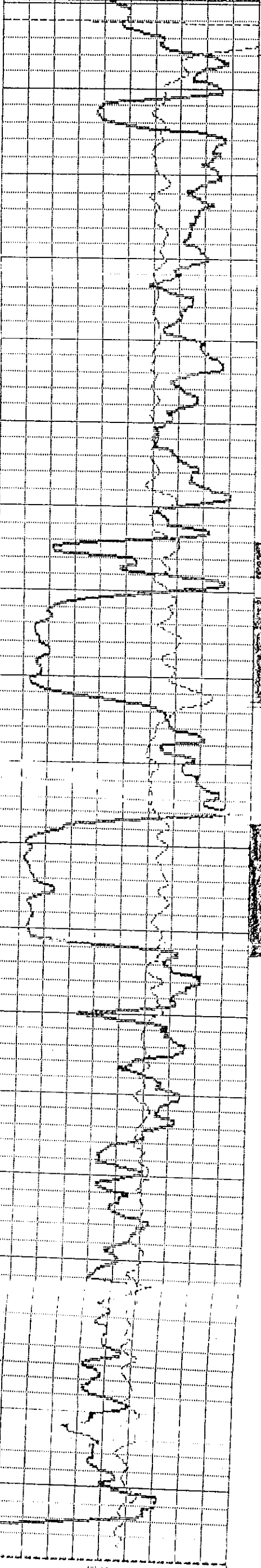

DENSITY	600
---------	-----

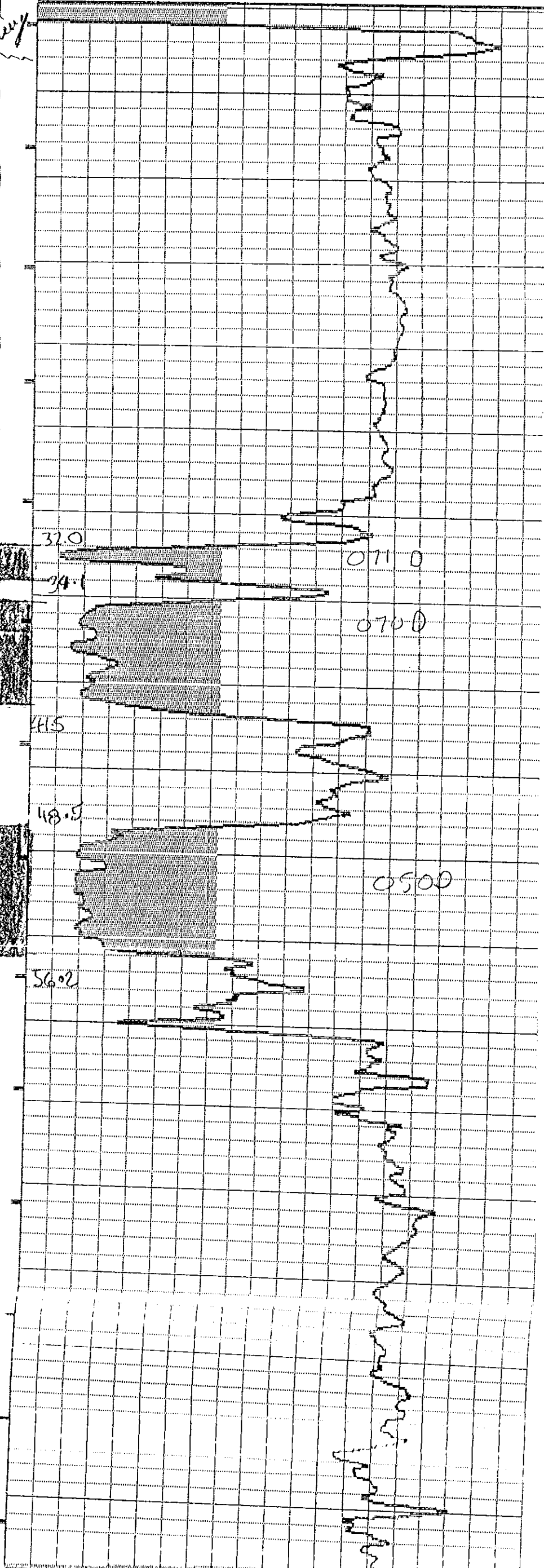

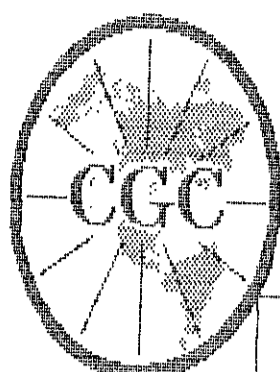

# Century

## GEOPHYSICAL CORP.

### GAMMA-NEUTRON

COMPANY : Fording Coal  
 WELL : R.H. 2510 G/N  
 LOCATION/FIELD : HENRETTA  
 COUNTY : B.C.  
 STATE :  
 SECTION :

OTHER SERVICES:

2510

TOWNSHIP : RANGE :  
 DATE : 09/23/95 PERMANENT DATUM : ELEVATIONS  
 DEPTH DRILLER : 235 ELEV. PERM. DATUM: KB :  
 LOG BOTTOM : 106.10 LOG MEASURED FROM: G.L. DF :  
 LOG TOP : 0.20 DRL MEASURED FROM: GL :  
 CASING DRILLER : 3 LOGGING UNIT : 379  
 CASING TYPE : steel FIELD OFFICE : Ford.River  
 CASING THICKNESS: .125 RECORDED BY : BUCK  
 BIT SIZE : 13.4 BOREHOLE FLUID : H2o FILE : ORIGINAL  
 MAGNETIC DECL. : 21 RM TYPE : 9055A  
 MATRIX DENSITY : RM TEMPERATURE : LOG : 8  
 FLUID DENSITY : MATRIX DELTA T : PLOT : 9055A 0  
 NEUTRON MATRIX : FLUID DELTA T : THRESH:  
 REMARKS :

ALL SERVICES PROVIDED SUBJECT TO STANDARD TERMS AND CONDITIONS

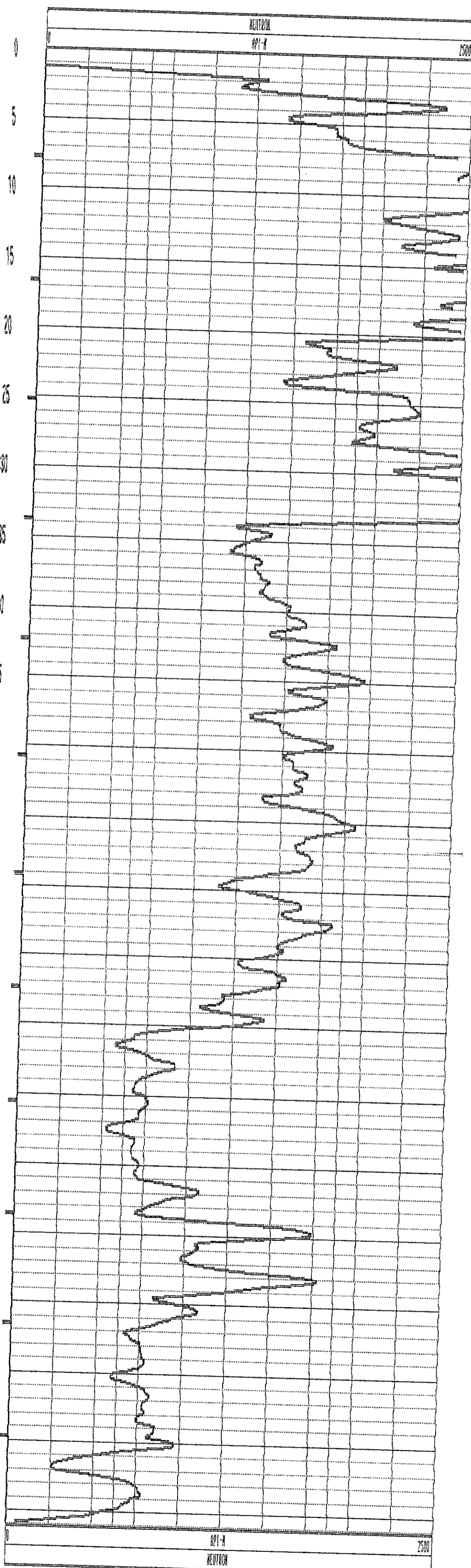
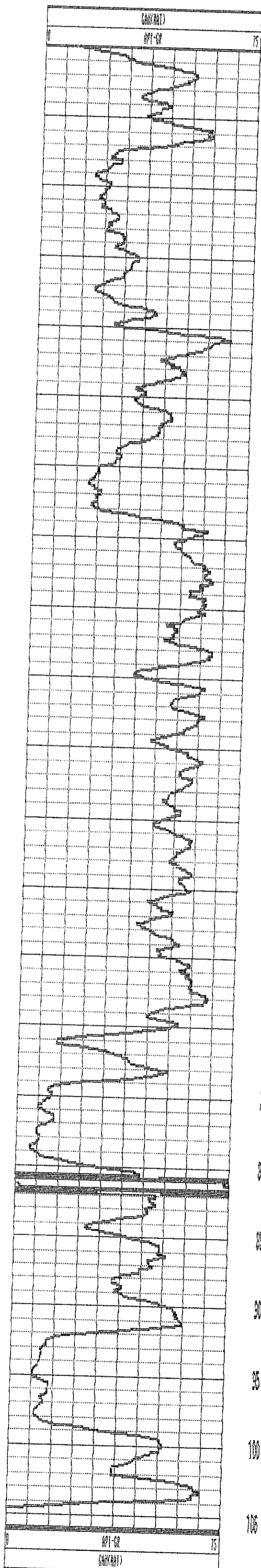



151848.8'N  
 23877.6'E  
 1886.9m

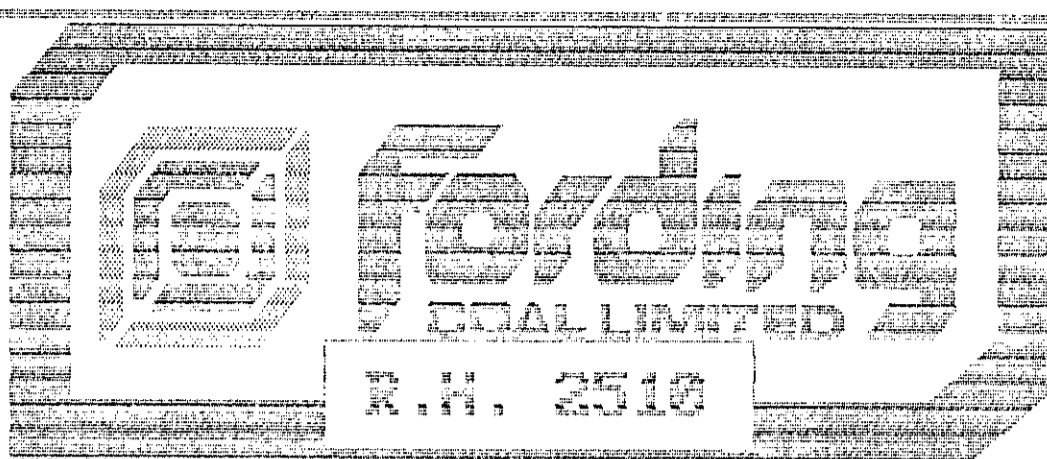

COMPANY : Fording Coal  
 WELL : R.H. 2510  
 LOCATION/FIELD : Turnbull  
 COUNTY : D.C.  
 STATE :  
 SECTION :

OTHER SERVICES:

2510

DATE : 09/27/95 PERMANENT DATUM : ELEVATIONS  
 DEPTH DRILLER : 106 ELEV. PERM. DATUM: MB  
 LOG BOTTOM : 100.50 LOG MEASURED FROM: G.L. DF  
 LOG TOP : -4.24 GRT MEASURED FROM: GL

CASING DRILLER : 3 LOGGING UNIT : 379  
 CASING TYPE : steel FIELD OFFICE : Ford River  
 CASING THICKNESS: .125 DECKED BY : Sandy

BIT SIZE : 12.4 BOREHOLE FLUID : H2O FILE : ORIGINAL  
 MAGNETIC DECL. : 21 AN TYPE : 9032AC  
 MATRIX DENSITY : LOG : 5  
 FLUID DENSITY : MATRIX DELTA T : PLOT : 9032AA 0  
 NEUTRON MATRIX : FLUID DELTA T : THRESH:  
 REMARKS :

ALL SERVICES PROVIDED SUBJECT TO STANDARD TERMS AND CONDITIONS

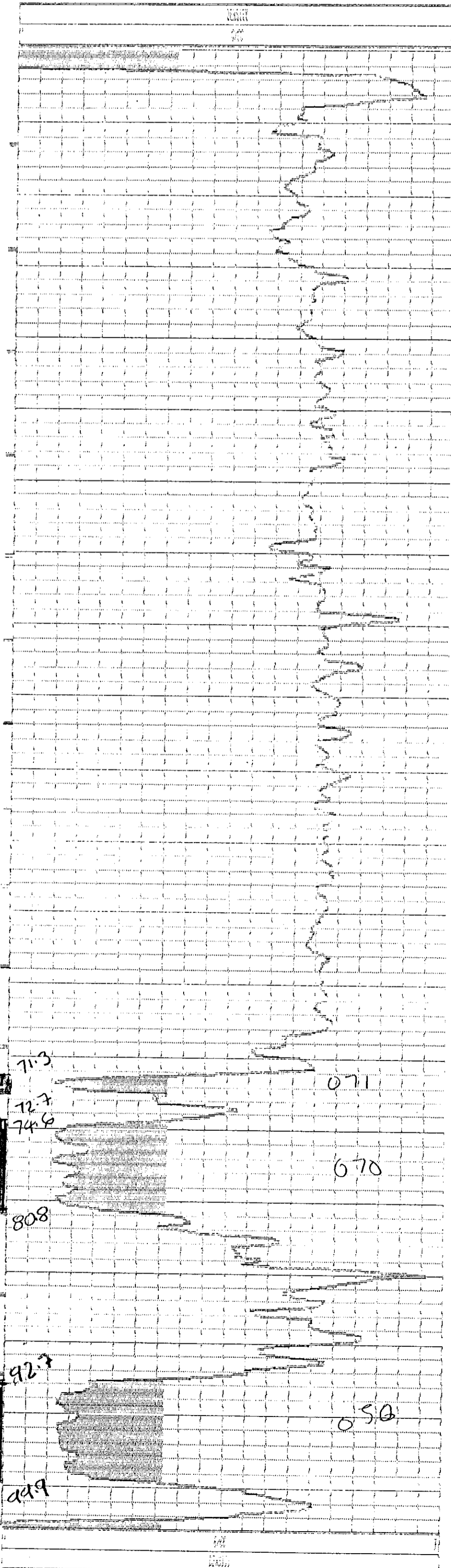
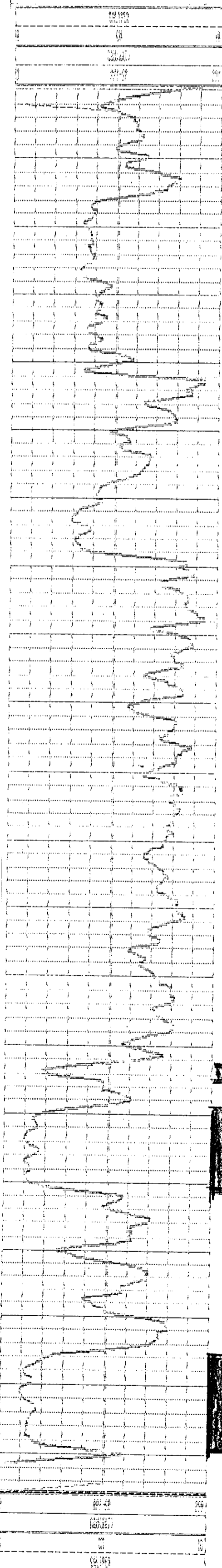

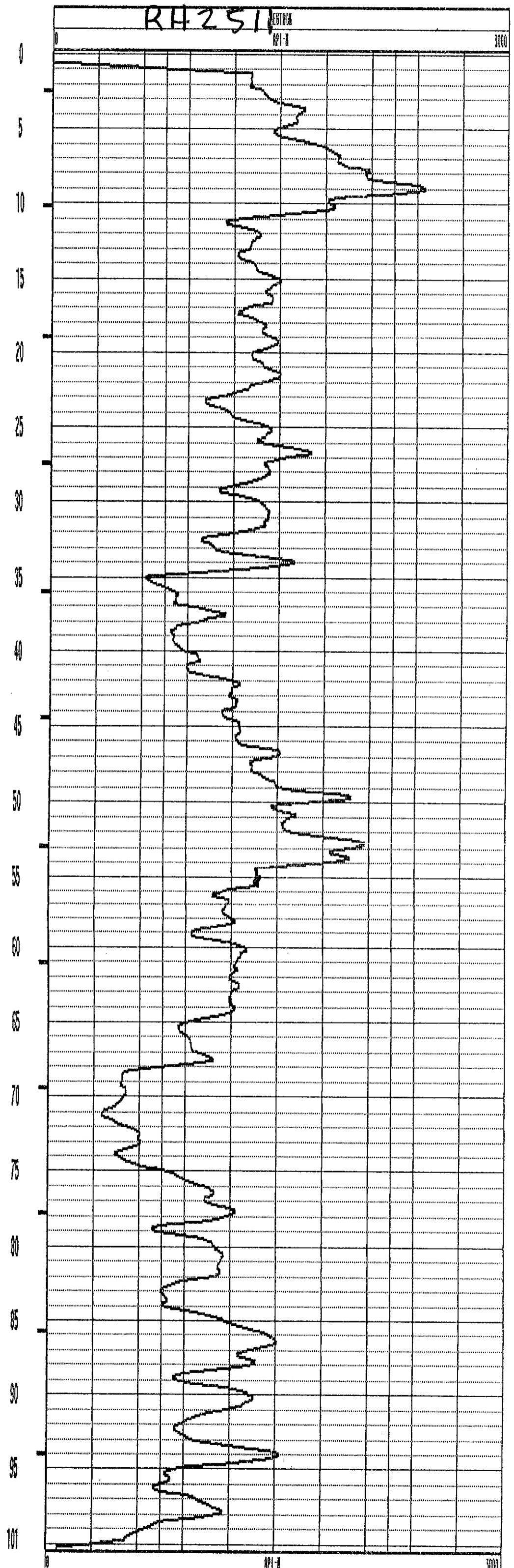
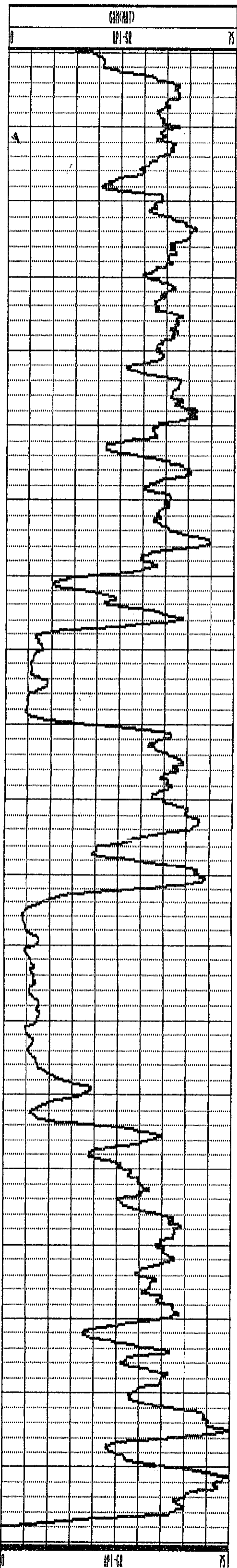



151673-7N

24045-2E

18410m

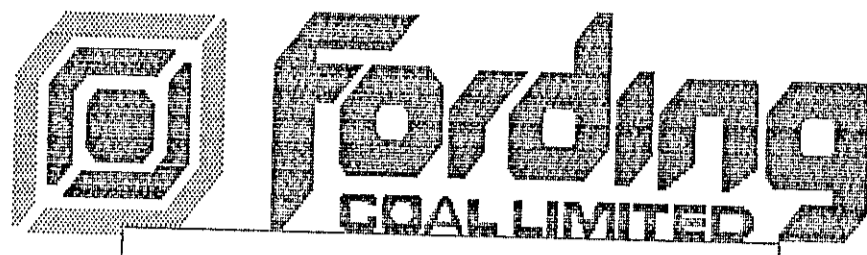

RH 2511 DENSITY

COMPANY : Fording Coal  
 WELL : RH 2511 DENSITY  
 LOCATION/FIELD : TURNBULL  
 COUNTY : B.C.  
 STATE :  
 SECTION :

OTHER SERVICES:

2511

TOWNSHIP : RANGE :  
 DATE : 07/23/95 PERMANENT DATUM : ELEVATIONS  
 DEPTH DRILLER : 102 M ELEV. PERM. DATUM : KB :  
 LOG BOTTOM : 100.10 LOG MEASURED FROM: G.L. DF :  
 LOG TOP : -1.00 DRL MEASURED FROM: GL :  
 CASING DRILLER : 3.0 LOGGING UNIT : 379  
 CASING TYPE : steel FIELD OFFICE : Ford.River  
 CASING THICKNESS: .125 RECORDED BY :  
 BIT SIZE : 13.4 BOREHOLE FLUID : H2o FILE : ORIGINAL  
 MAGNETIC DECL. : 21 RM : TYPE : 9032AC  
 MATRIX DENSITY : RM TEMPERATURE : LOG : 7  
 FLUID DENSITY : MATRIX DELTA T : PLOT : 90320A 0  
 NEUTRON MATRIX : FLUID DELTA T : THRESH:  
 REMARKS :

ALL SERVICES PROVIDED SUBJECT TO STANDARD TERMS AND CONDITIONS

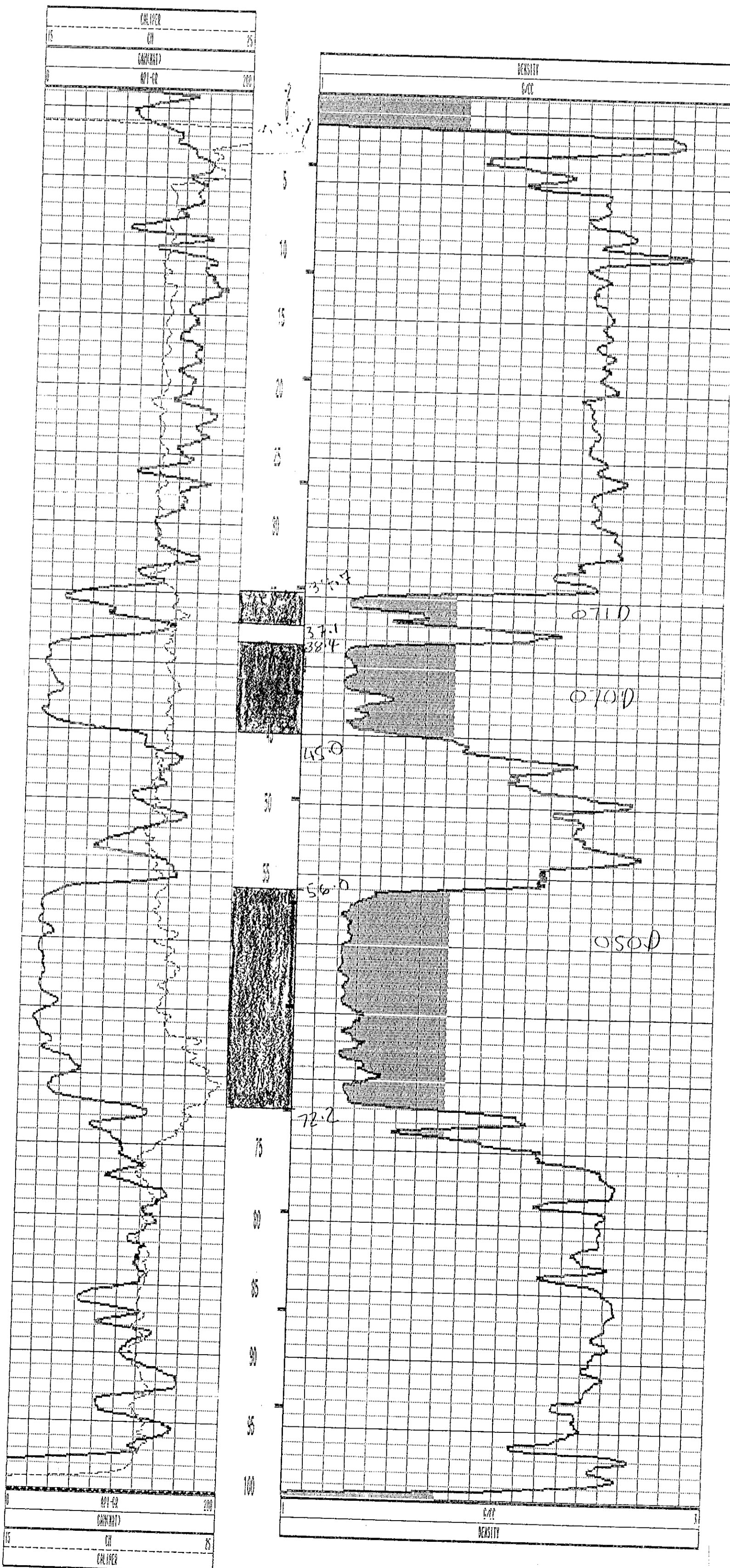



		<b>GAMMA RAY NEUTRON</b> DENSITY LOGGED OPEN HOLE	
OIL ENTERPRISES LTD. CALGARY, ALBERTA, CANADA			
Company: FORDONS COAL LIMITED			
Well: RA 299 TURNBULL MOUNTAIN			
Location: FORDONS RIVER OPERATIONS			
Field: ELKFORB		SCALES	
Well:		250 METRIC	
Province: BRITISH COLUMBIA			
Directional:		GROUND LEVEL Elev: metres K.S.	
Permanent Datum:		GROUND LEVEL Elev: metres K.S.	
Log Measured From:		m Above Perm. Datum C.F.	
Well Depth Measured From:		GROUND LEVEL Elev: metres K.S.	
Other Services:		DIRECTIONAL ONE (DENSITY)	
Date No.:		18 SEPTEMBER 1995	
Date:		19 SEPTEMBER 1995	
First Reading:		516.3	
Log Reading:		0.0	
Log Date Entered:		570.9	
Log Date Reached:		571.4	
Depth Reached:		571.4	
Depth Drilled:		569.0	
Logging Date:		6/0	
Fluid Type:		WATER	
Fluid Level:		1320.4	
Min. Diameter:		132.0 mm	
Log @ Surface:		CHINA S C	
Log @ Surface:		C	
Operation Time:		1820 - 1615	
Check No.:		1090 - 1290	
Recorded By:		J. MERRAY	
Witnessed By:		K. KOENIG	

FC293CP.BLC COMMENTS

START DRILLING AT APPROX 1800 HRS 13 SEPTEMBER 1995. DRILLED WITH 139.7mm BIT TO 352 METRES, THEN 133.4mm BIT TO 510 METRES, THEN 127mm TRICONE BIT TO 569.0 METRES. DRILL STRING IS DOUBLE WALL REVERSE CIRCULATING RODS.

FCLE0.BLC EQUIPMENT

SONDE1: 32 MM GRN TOOL 125A008 SOURCE 171

SONDE2: 43 MM SIDEWALL DENSITY TOOL 8295

SONDE3: 45 MM DIRECTIONAL TOOL 4

SURFACE EQUIPMENT:  
 LOGGING UNIT 51, CABLE MONITOR 9, LINE POWER MODULE 319, RECORDER 235,  
 NIMS COMPUTER 4, INTEL COMPUTER 486-2, SOFTWARE QLS2, HARD DRIVE 1,  
 PRINTER 2, DAT 1, 5.25 FLOPPY DRIVE 2, 3.5 FLOPPY DRIVE 2

DATA (EXCEPT DIRECTIONAL) STORED IN ERCB LAS FORMAT ON 3.5 INCH FLOPPY AND DAT.

FC293.LNS **GAMMA RAY NEUTRON DENSITY**  
 DATA FROM 32 MM GRN TOOL AND SIDEWALL DENSITY TOOL





vonbull  
Ridge  
West  
Ten N  
G-17s

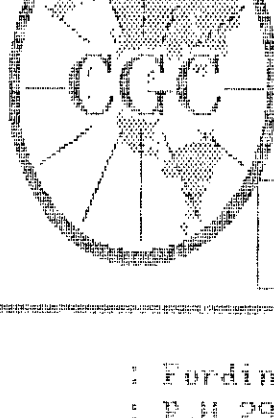

**Centruy**  
GEOPHYSICAL CORP  
GAMMA-NEUTRON

COMPANY : Fordina Coal  
WELL : R.H 295 G/H  
LOCATION/FIELD : Turnbull  
COUNTY : B.C.  
STATE :  
SECTION :

OTHER SERVICES:  
**295**

DATE : 09/09/95 PERMANENT DATUM : ELEVATIONS  
DEPTH DRILLER : 88 ELEV. PERM. DATUM: KB  
LOG BOTTOM : 384.78 LOG MEASURED FROM: G.L. DF  
LOG TOP : -0.70 DRL MEASURED FROM: GL

CASING DRILLER : 3.9 LOGGING UNIT : 379  
CASING TYPE : steel FIELD OFFICE : Ford River  
CASING THICKNESS: .125 RECORDED BY : Sandy

BIT SIZE : 13.4 BOREHOLE FLUID : H<sub>2</sub>O FILE : ORIGINAL  
MAGNETIC DECL. : 21 RH TYPE : 9855A  
MATRIX DENSITY : RH TEMPERATURE : LOG : 0  
FLUID DENSITY : MATRIX DELTA T : PLOT : 9855A B  
NEUTRON MATRIX : FLUID DELTA T : TRESH:

ALL SERVICES PROVIDED SUBJECT TO STANDARD TERMS AND CONDITIONS





151 805 0N

2736301E

elev. 2398.8m



COMPANY : Forcing Coal	OTHER SERVICES:	
WELL : R.H. 295 DENSITY	295	
LOCATION/FIELD : Turnbull		
CONTRACT : D.C. 111		
STATE :		
SECTION :	TOWNSHIP :	
	RANGE :	
DATE : 09/10/95	PERMANENT DATUM :	ELEVATIONS
DEPTH DRILLER : BB	ELEV. FROM DATUM :	RB :
LOG BOTTOM : 307.18	LOG MEASURED FROM: C.L.	BF :
LOG TOP : 0.00	WEL MEASURED FROM:	GL :
CASING DRILLER : J.B.	LOGGING UNIT : 379	
CASING TYPE : steel	FIELD OFFICE : Ford, Bruce	
CASING THICKNESS : .125	RECORDED BY : Sancy	
BIT SIZE : 43.4	BOREHOLE FLUID : H2O	FILE : ORIGINAL
MAGNETIC DECL. : 21	RM	TYPE : 9832AC
MATRIX DENSITY :	RM TEMPERATURE :	LOG : #
FLUID DENSITY :	MATRIX DELTA T :	PLOT : 9832AA B
NEUTRON MATRIX :	FLUID DELTA T :	FRESH:
REMARKS :		

ALL SERVICES PROVIDED SUBJECT TO STANDARD TERMS AND CONDITIONS





<b>GAMMA RAY NEUTRON DENSITY</b>		LOGGED INSIDE DILL HOODS, DENSITY LOGGED OPEN HOLE	
ROKE OIL ENTERPRISES LTD. CALGARY, ALBERTA, CANADA			
Company: FORDING COAL LIMITED			
Location: R#1 296 TURBULL MOUNTAIN			
Field: FORDING RIVER OPERATIONS			
Scales: 250 METRIC			
Well Name: BRITISH CO LUMBA			
Log Measured From: GROUND LEVEL			
Permanent Datum: Above Perm. Datum C.F.			
Well Depth Measured From: GROUND LEVEL			
Other Services: DIRECT LOG			
Run No. 01E (GRN)		ONE (DENSITY)	
Date: 13 SEPTEMBER 1995		13 SEPTEMBER 1995	
First Reading: 547.82		552.8	
Last Reading: 1.00		1.0	
Footage Logged: 548.82		551.8	
Depth Reached: 548.40		552.0	
Casing Depth: 6.0		6.0	
Casing Type: WATER		WATER	
Liquid Level: 261.0 mm		127.0 mm	
Min. Diameter: 127.0 mm		127.0 mm	
Cm. in degrees C: 0.000		C	
Operating Time: 09:25 - 12:04		16:10 - 17:50	
Truck No. 51		51	
Recorded By: J. MERRAY		J. MERRAY	
Checked By: K. KOMANAC		K. KOMANAC	

COMMENTS  
 START DRILLING AT APPROX 16:00 HRS 9 SEPTEMBER 1995. DRILLED WITH 139.7mm BIT TO 407 METRES, THEN 133.4mm BIT TO 539 METRES, THEN 127mm TRICONE BIT TO 552.0 METRES. DRILL STRING WAS DOUBLE WALL REVERSE CIRCULATING RODS.

EQUIPMENT  
 SONDE1: 32 MM GRN TOOL 125A008 SOURCE 171  
 SONDE2: 43 MM SIDEWALL DENSITY TOOL 8295  
 SONDE3: 45 MM DIRECTIONAL TOOL 4  
 SURFACE EQUIPMENT: LOGGING UNIT 51, CABLE MONITOR 8, LINE POWER MODULE 319, RECORDER 235, NIMS COMPUTER 4, INTEL COMPUTER 486-2, SOFTWARE QLS2, HARD DRIVE 1, PRINTER 2, DAT 1, 5.25 FLOPPY DRIVE 2, 3.5 FLOPPY DRIVE 2  
 DATA (EXCEPT DIRECTIONAL) STORED IN ERCB LAS FORMAT ON 3.5 INCH FLOPPY AND DAT.



LOG PARAMETERS QLS V2.0

EKOR RAW DATA FILE(S): FC296DGA.RAW FC296GNB.RAW  
 ASCII(LAS) FILE: FC296.LAS  
 LOG FIGURE FILE: FC296.FIG

E2322DGA.CAL		CP1		CP5		CP6	
0	0.996	2	1	0	0.04		
E2322GNB.CAL		CP3		CP5		CP6	
0	2.126	3	0.5	0	0.15		
E2322DGA.PRG		PP3		PP4		PP5	
30	8.0998	0.85614	0	0	0	0	0.15
E2322GNA.PRG		PP3		PP4		PP5	
4	0	0	0	0	0	0	0.3
E2322GNC.PRG		PP3		PP4		PP5	
4	0	0	0	0	0	0	0.3



2476

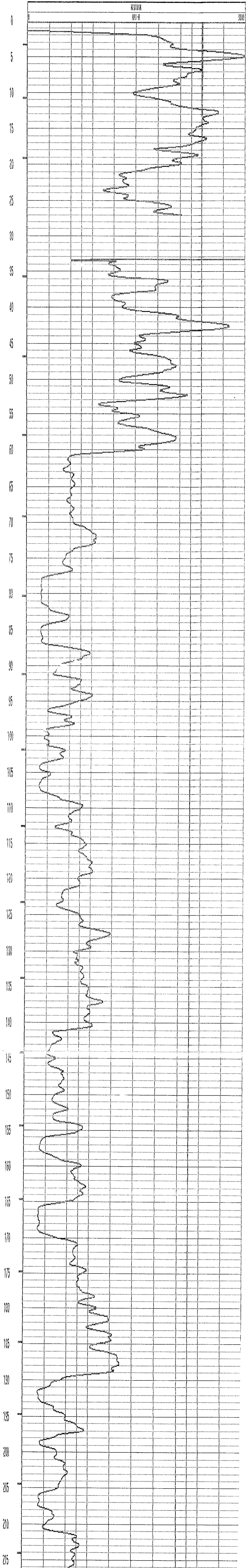
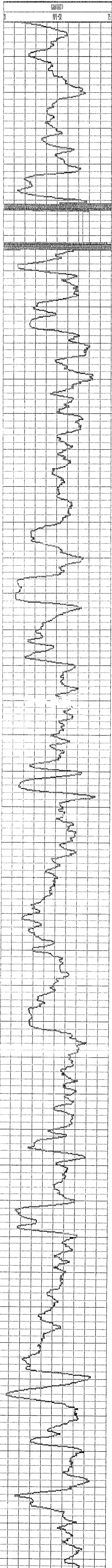



RH # 2477

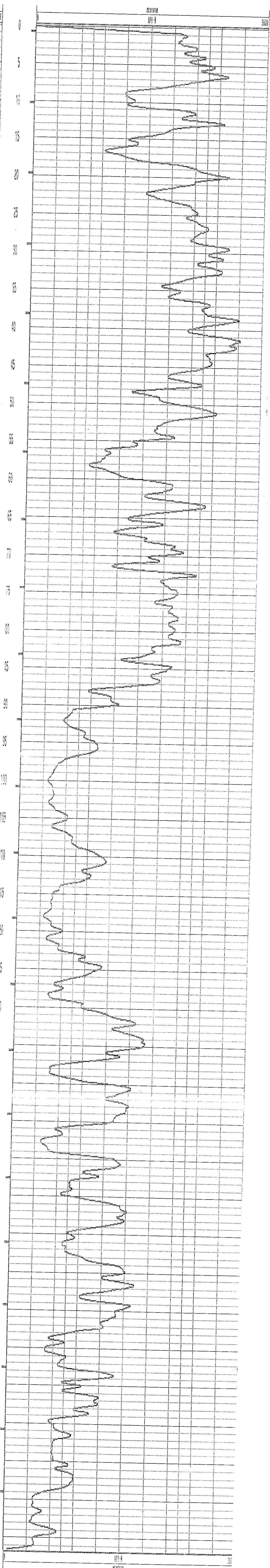
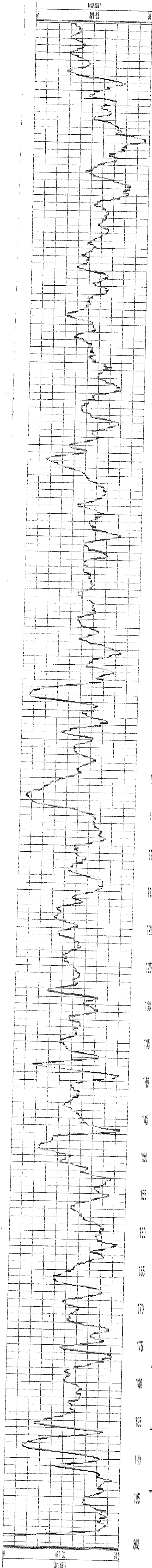

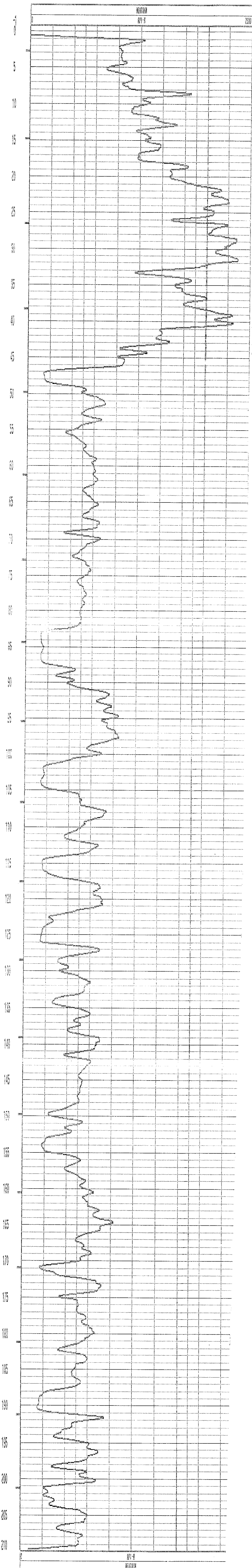
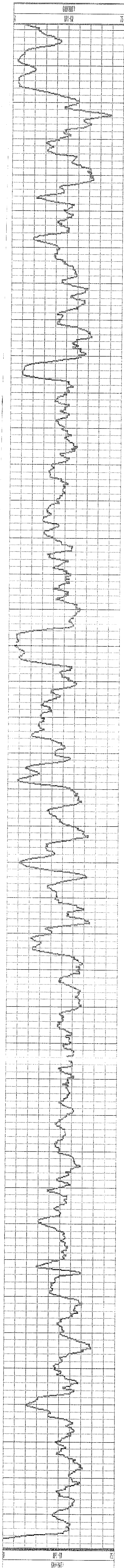



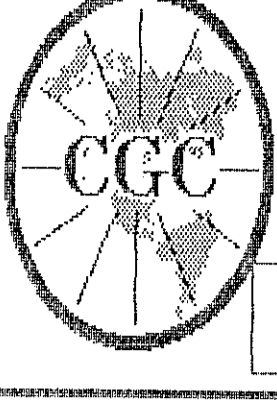

# Century GEOPHYSICAL CORP.

## GAMMA-NEUTRON

COMPANY : Ferding Coal  
 WELL : RH 2479 G-N  
 LOCATION/FIELD : HENRETTA RIDGE  
 COUNTY : B.C.

OTHER SERVICES:  
 2479

SECTION : TOWNSHIP : RANGE :

DATE : 07/15/95 PERMANENT DATUM : ELEVATIONS :  
 DEPTH DRILLER : 246 M ELEV. PERM. DATUM : KB :  
 LOG BOTTOM : 243.00 LOG MEASURED FROM: G.L. DF :  
 LOG TOP : -0.60 DRL MEASURED FROM: GL :

CASING DRILLER : 3.0 LOGGING UNIT : 379  
 CASING TYPE : steel FIELD OFFICE : Ford.River  
 CASING THICKNESS: .125 RECORDED BY : Sandy

BIT SIZE : 13.4 BOREHOLE FLUID : H2o FILE : PROCESSED  
 MAGNETIC DECL. : 21 RM TYPE : 9055A  
 MATRIX DENSITY : RM TEMPERATURE : LOG : 5  
 FLUID DENSITY : MATRIX DELTA T : PLOT : 9055A 0  
 NEUTRON MATRIX : FLUID DELTA T : THRESH:  
 REMARKS :

ALL SERVICES PROVIDED SUBJECT TO STANDARD TERMS AND CONDITIONS

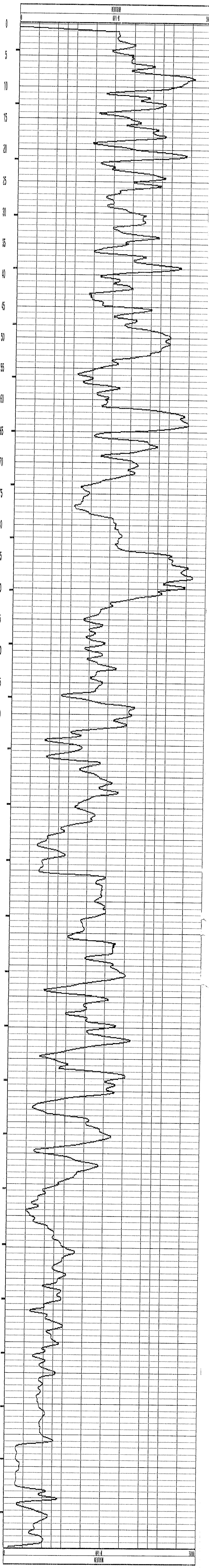
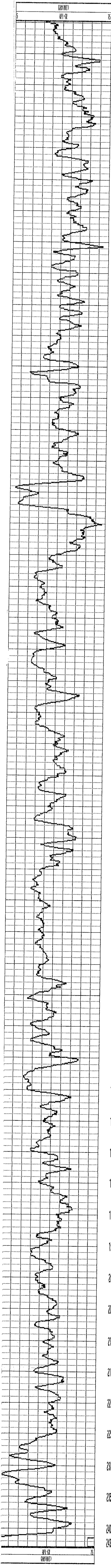

RH # 2480

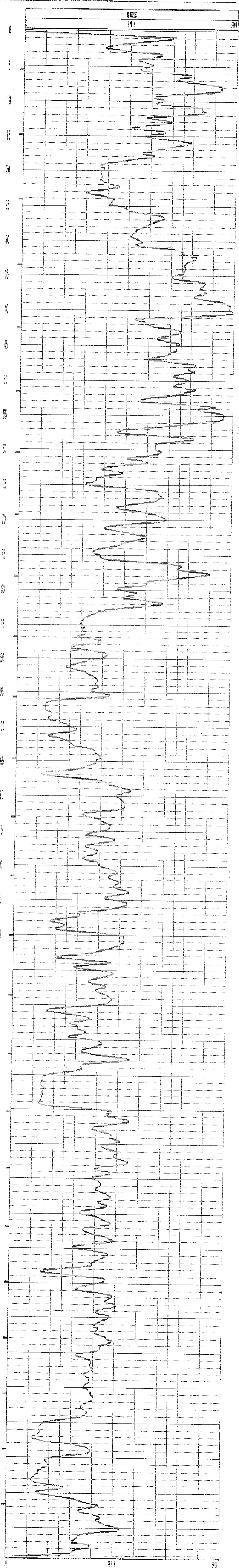
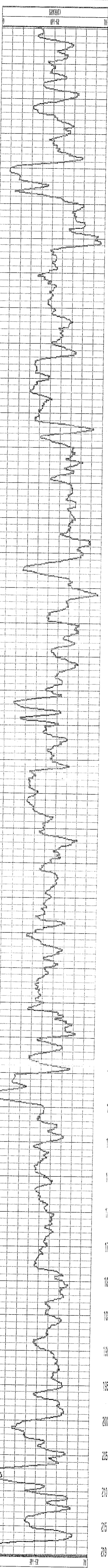



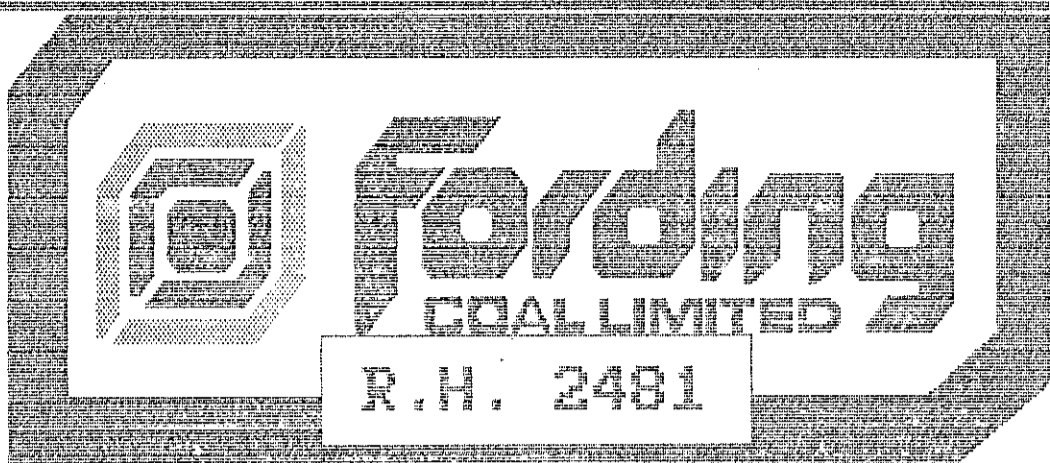

COMPANY : Fording Coal  
 WELL : R.H. 2481  
 LOCATION/FIELD : HENRETTA RIDGE  
 COUNTY : B.C.  
 STATE :  
 SECTION : TOWNSHIP : RANGE :

DATE : 07/11/95 PERMANENT DATUM : ELEVATIONS  
 DEPTH DRILLER : 208m ELEV. PERM. DATUM: KB :  
 LOG BOTTOM : 104.30 LOG MEASURED FROM: G.L. DF :  
 LOG TOP : -1.10 DRL MEASURED FROM: GL :

CASING DRILLER : 3.0 LOGGING UNIT : 379  
 CASING TYPE : steel FIELD OFFICE : Ford.River  
 CASING THICKNESS: .125 RECORDED BY : Sandy

BIT SIZE : 13.4 BOREHOLE FLUID : H2o FILE : ORIGINAL  
 MAGNETIC DECL. : 21 RM : TYPE : 9032AC  
 MATRIX DENSITY : RM TEMPERATURE : LOG : 6  
 FLUID DENSITY : MATRIX DELTA T : PLOT : 9032AA 0  
 NEUTRON MATRIX : FLUID DELTA T : THRESH:  
 REMARKS :  
 Open hole bridge at 104m

ALL SERVICES PROVIDED SUBJECT TO STANDARD TERMS AND CONDITIONS

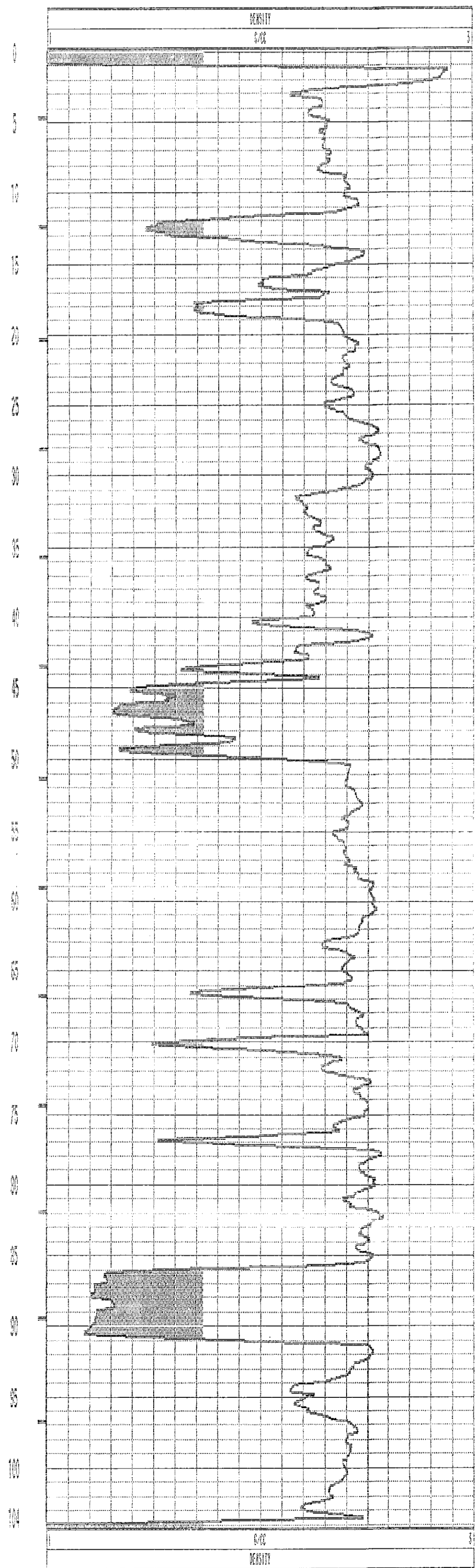
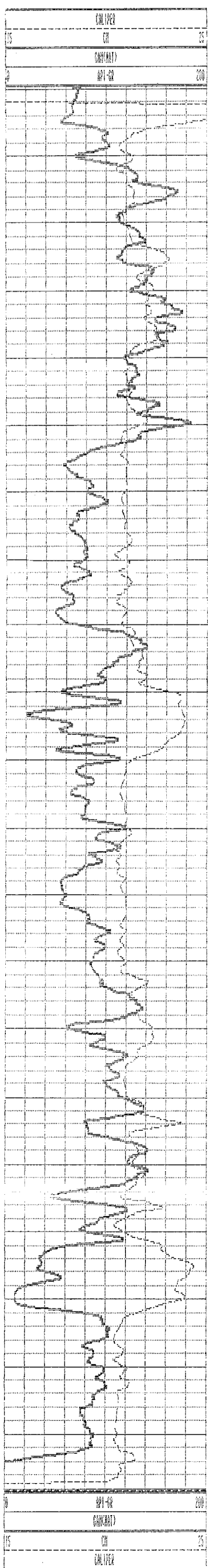

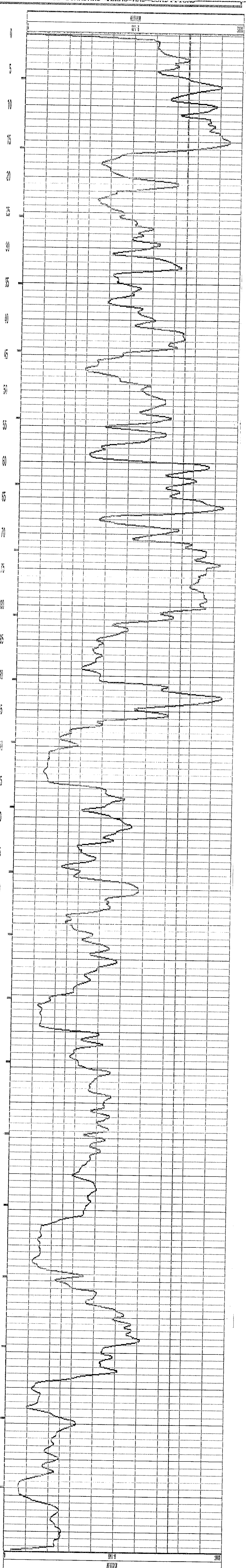
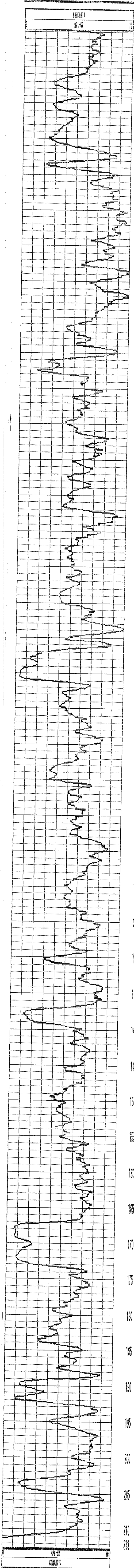



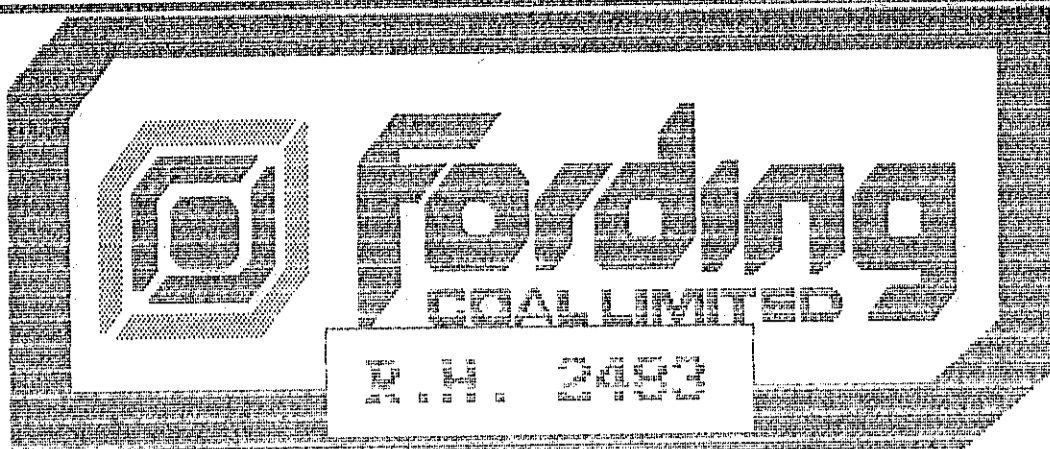

COMPANY : Fording Coal  
 WELL : R.H. 2483  
 LOCATION/FIELD : HENRETTA RIDGE  
 COUNTY : B.C.  
 STATE :  
 SECTION : TOWNSHIP : RANGE :  
 DATE : 07/02/95 PERMANENT DATUM : ELEVATIONS  
 DEPTH DRILLER : 221M ELEV. PERM. DATUM: KB :  
 LOG BOTTOM : 109.80 LOG MEASURED FROM: G.L. DF :  
 LOG TOP : -1.60 DRL MEASURED FROM: GL :  
 CASING DRILLER : 21 LOGGING UNIT : 379  
 CASING TYPE : steel FIELD OFFICE : Ford River  
 CASING THICKNESS: .125 RECORDED BY : Sandy

OTHER SERVICES:

BIT SIZE : 13.4 BOREHOLE FLUID : H2O FILE : ORIGINAL  
 MAGNETIC DECL. : 21 RM TYPE : 90320C  
 MATRIX DENSITY : RM TEMPERATURE : LOG : 3  
 FLUID DENSITY : MATRIX DELTA T : PLOT : 903200 0  
 NEUTRON MATRIX : FLUID DELTA T : THRESH:  
 REMARKS :

ALL SERVICES PROVIDED SUBJECT TO STANDARD TERMS AND CONDITIONS

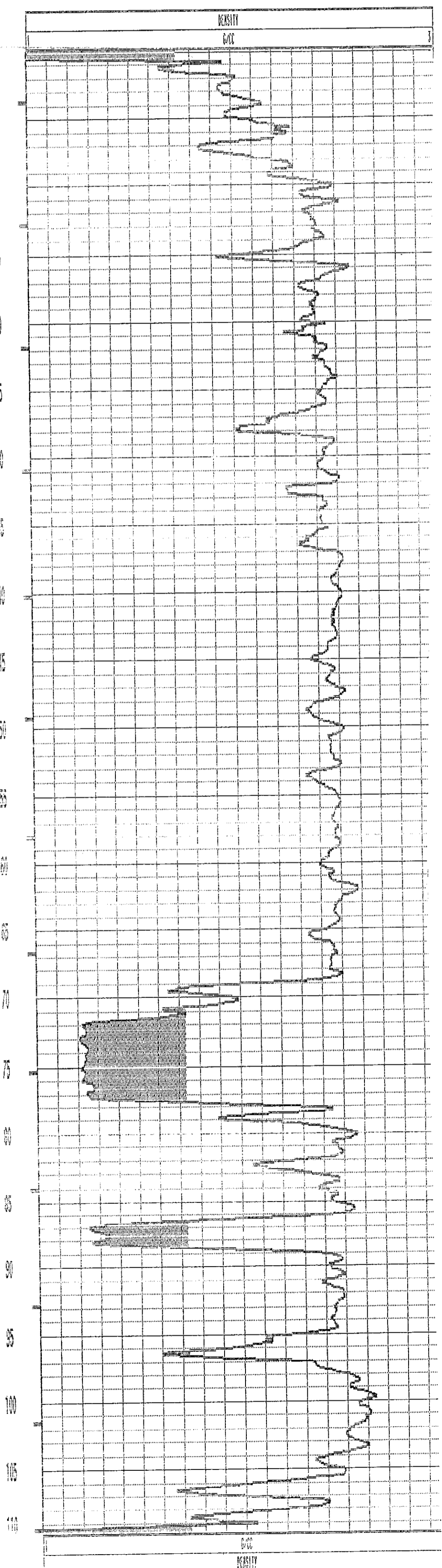
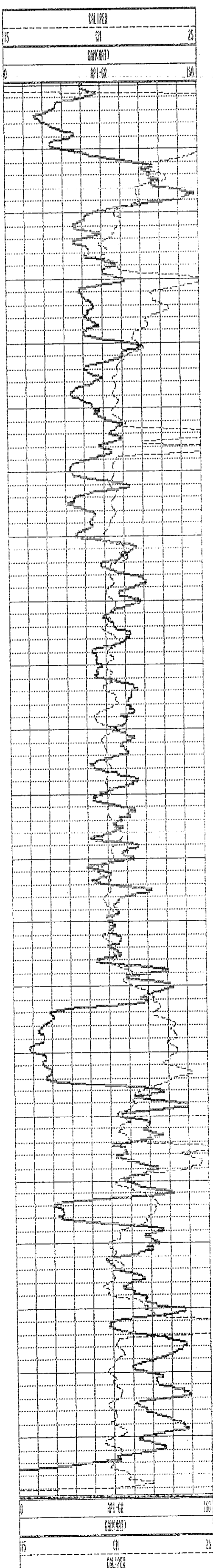

RH 2484

ALL SERVICES PROVIDED SUBJECT TO STANDARD TERMS AND CONDITIONS

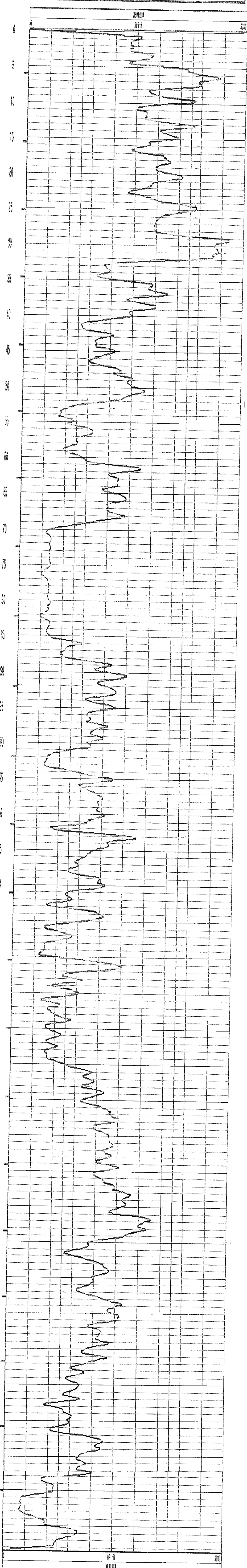
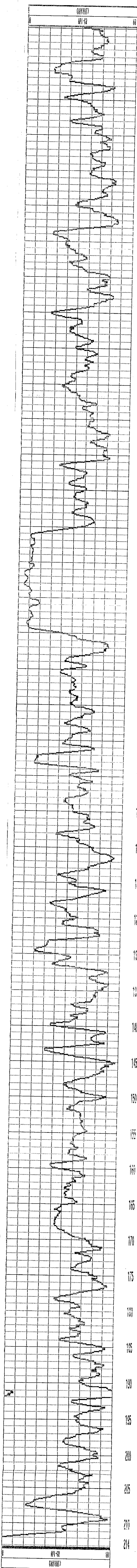



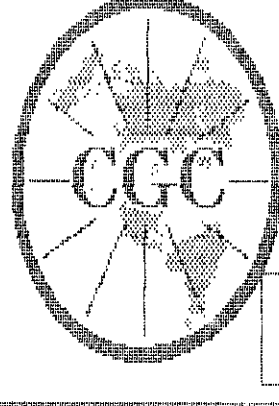

# Century GEOPHYSICAL CORP.

## GAMMA-NEUTRON

COMPANY : Fording Coal  
 WELL : RH 2485 G-N  
 LOCATION/FIELD : HENRETTA RIDGE  
 COUNTY : B.C.  
 STATE :  
 SECTION :

OTHER SERVICES:  
**RH#2485**

TOWNSHIP : RANGE :

DATE : 06/23/95 PERMANENT DATUM : ELEVATIONS  
 DEPTH DRILLER : 228M ELEV. PERM. DATUM: KB :  
 LOG BOTTOM : 226.30 LOG MEASURED FROM: G.L. DF :  
 LOG TOP : 0.30 DRL MEASURED FROM: GL :

CASING DRILLER : 21 LOGGING UNIT : 379  
 CASING TYPE : steel FIELD OFFICE : Ford, River  
 CASING THICKNESS: .125 RECORDED BY : Sandy

BIT SIZE : 13.4 BOREHOLE FLUID : H2o FILE : ORIGINAL  
 MAGNETIC DECL. : 21 RM TYPE : 9855A  
 MATRIX DENSITY : RM TEMPERATURE : LOG : 0  
 FLUID DENSITY : MATRIX DELTA T : PLOT : 9855A 0  
 NEUTRON MATRIX : FLUID DELTA T : THRESH:  
 REMARKS :

ALL SERVICES PROVIDED SUBJECT TO STANDARD TERMS AND CONDITIONS

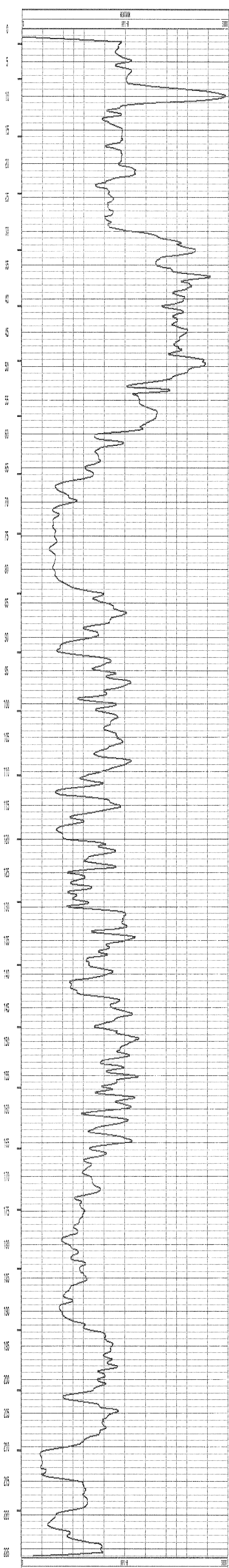
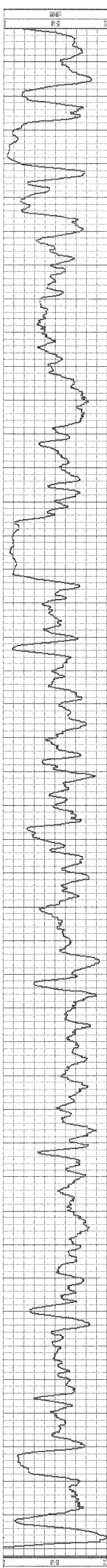

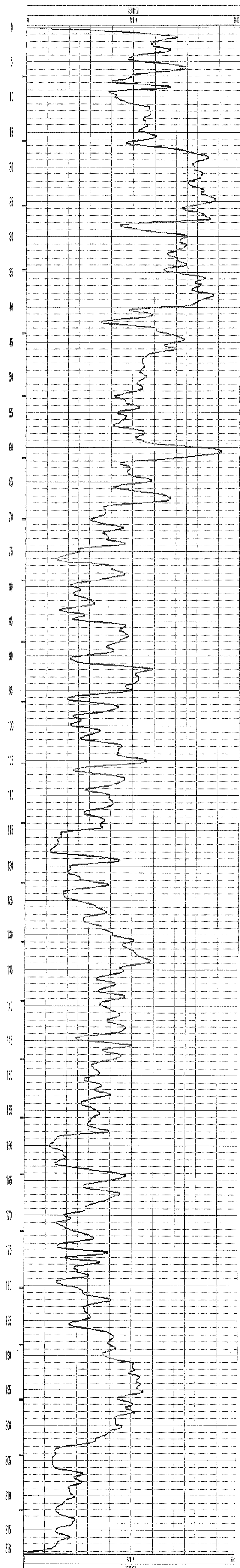
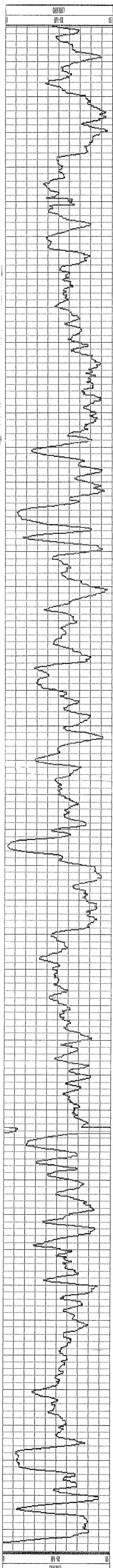



2487

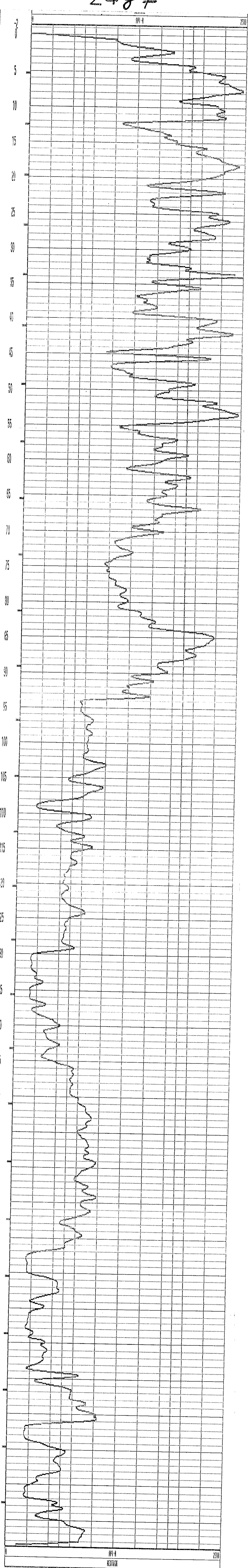
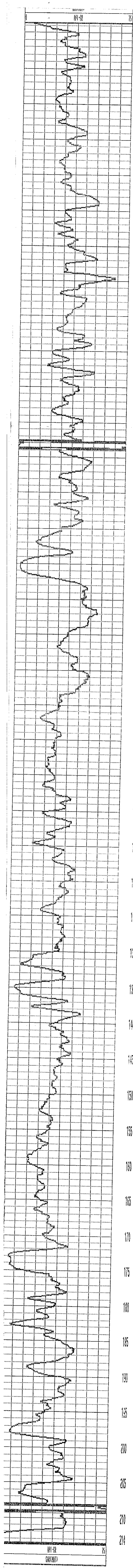

RH #2488

HILL SERVICES PROVIDED SUBJECT TO STANDARD TERMS AND CONDITIONS

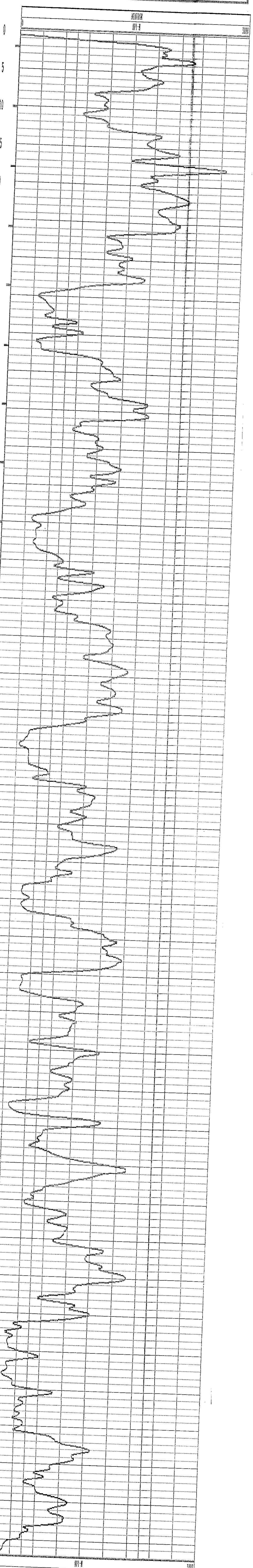
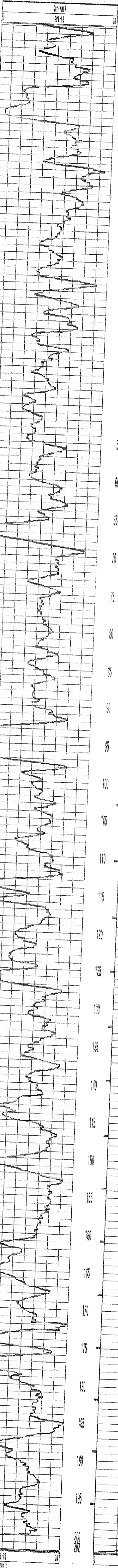



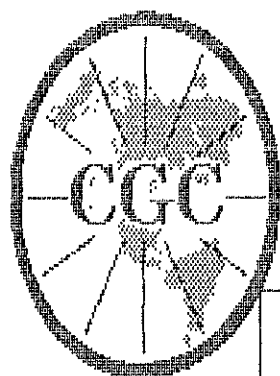

# Century GEOPHYSICAL CORP.

## GAMMA-NEUTRON

COMPANY : Fording Coal  
 WELL : RH 2489 G-N  
 LOCATION/FIELD : HENRETTA RIDGE  
 COUNTY : B.C.  
 STATE :  
 SECTION :

OTHER SERVICES:

2489

DATE : 07/08/95 PERMANENT DATUM : ELEVATIONS  
 DEPTH DRILLER : 204 M ELEV. PERM. DATUM : KB :  
 LOG BOTTOM : 201.00 LOG MEASURED FROM: G.L. DF :  
 LOG TOP : -0.20 DRL MEASURED FROM: GL :

CASING DRILLER : 3 LOGGING UNIT : 379  
 CASING TYPE : steel FIELD OFFICE : Ford.River  
 CASING THICKNESS: .125 RECORDED BY : BUCK

BIT SIZE : 13.4 BOREHOLE FLUID : H2o FILE : ORIGINAL  
 MAGNETIC DECL. : 21 RM : TYPE : 9055A  
 MATRIX DENSITY : RM TEMPERATURE : LOG : 0  
 FLUID DENSITY : MATRIX DELTA T : PLOT : 9055A 0  
 NEUTRON MATRIX : FLUID DELTA T : THRESH:  
 REMARKS :

ALL SERVICES PROVIDED SUBJECT TO STANDARD TERMS AND CONDITIONS

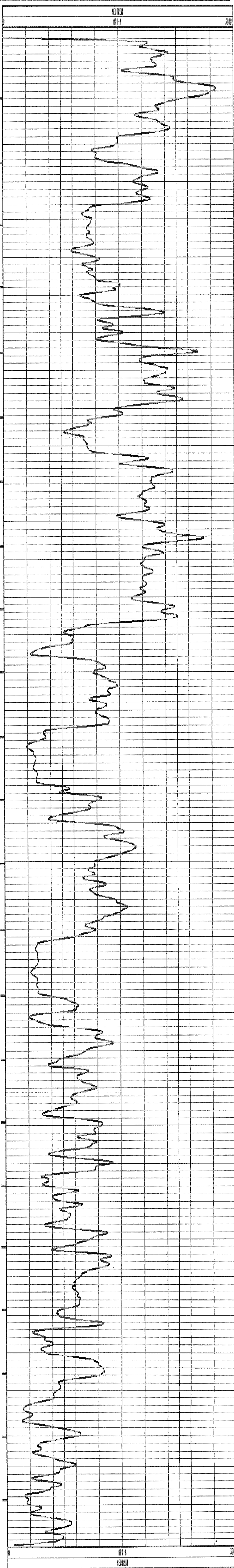
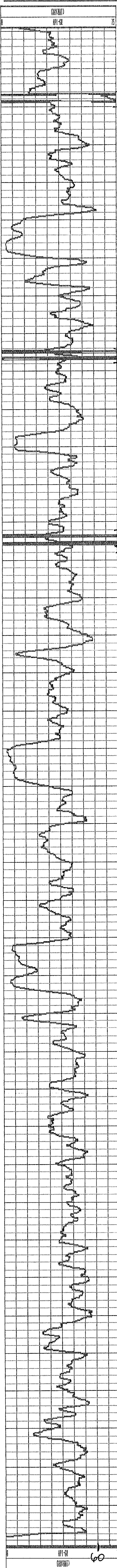

RH # 2490

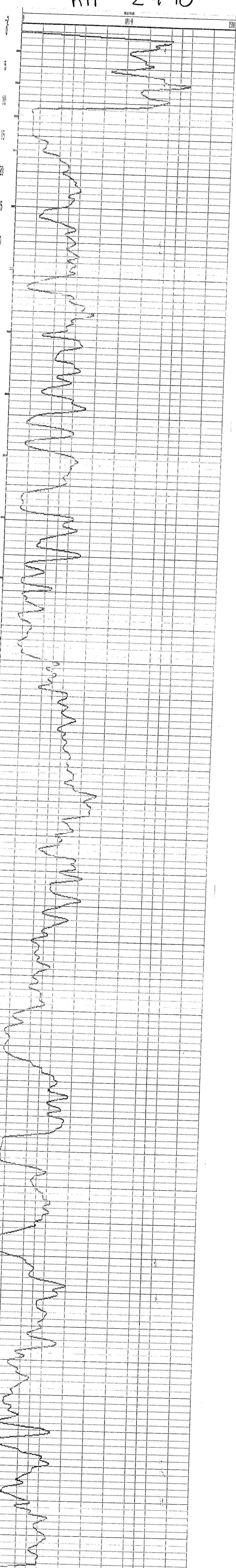
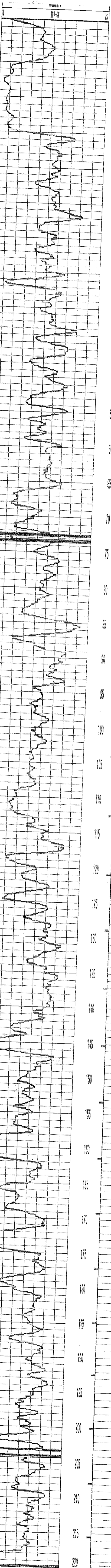



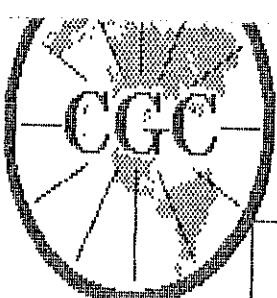

# Century GEOPHYSICAL CORP.

## GAMMA-NEUTRON

COMPANY	: Fording Coal	OTHER SERVICES:	2491
WELL	: RH 2491 G-N		
LOCATION/FIELD	: HENRETTA RIDGE		
COUNTY	: B.C.		
STATE	:		
SECTION	:	TOWNSHIP	:
		RANGE	:
DATE	: 07/16/95	PERMANENT DATUM	:
DEPTH DRILLER	: 221 M	ELEV. PERM. DATUM	:
LOG BOTTOM	: 219.40	LOG MEASURED FROM	: G.L.
LOG TOP	: 0.20	DRL MEASURED FROM	:
CASING DRILLER	: 3.0	LOGGING UNIT	: 379
CASING TYPE	: steel	FIELD OFFICE	: Ford.River
CASING THICKNESS	: .125	RECORDED BY	:
BIT SIZE	: 13.4	BOREHOLE FLUID	: H2o
MAGNETIC DECL.	: 21	RM	:
MATRIX DENSITY	:	RM TEMPERATURE	:
FLUID DENSITY	:	MATRIX DELTA T	:
NEUTRON MATRIX	:	FLUID DELTA T	:
REMARKS	:	FILE	: ORIGINAL
		TYPE	: 9055A
		LOG	: 0
		PLOT	: 9055A 0
		THRESH	:

ALL SERVICES PROVIDED SUBJECT TO STANDARD TERMS AND CONDITIONS

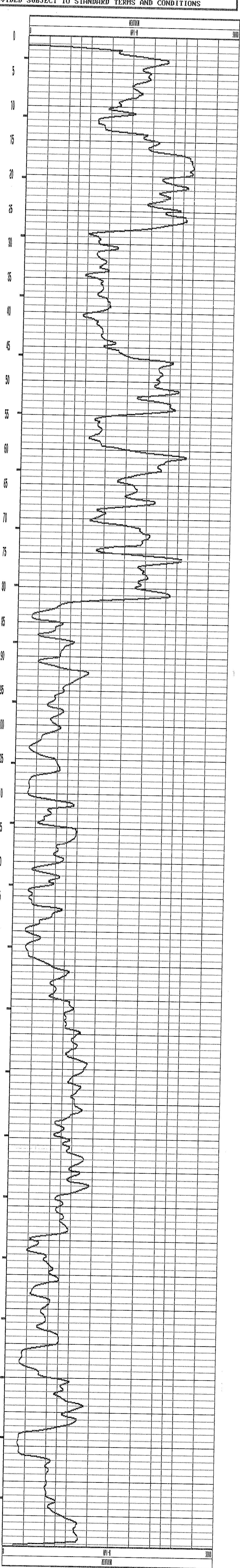
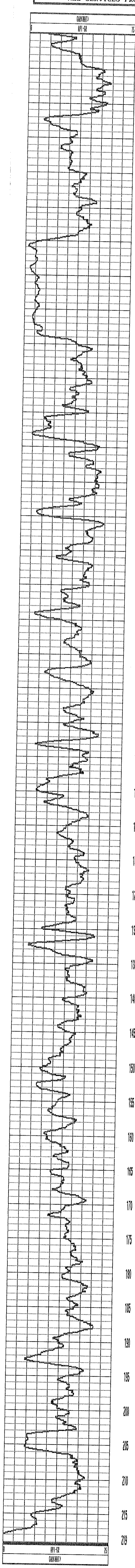



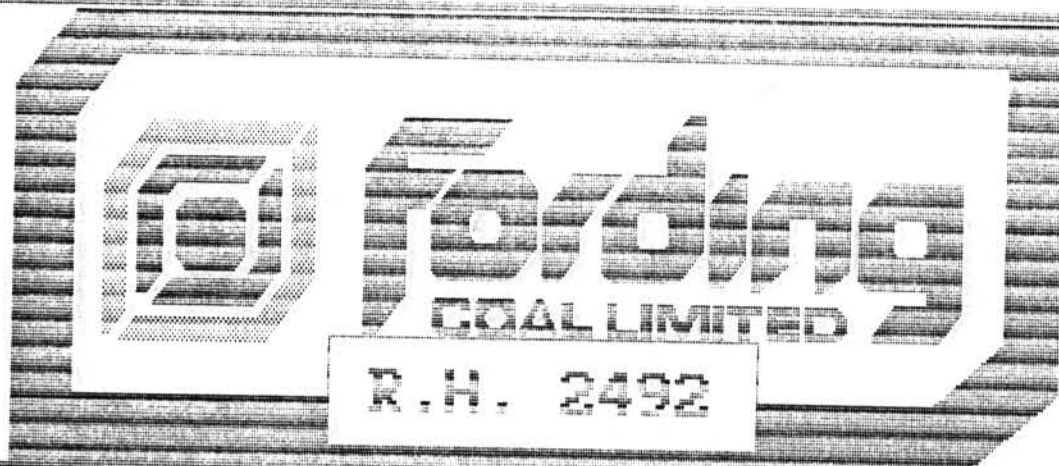

COMPANY	: Fording Coal	OTHER SERVICES:
WELL	: R.H. 2492	
LOCATION/FIELD	: Menretta Ridge	
COUNTY	: D.C.	
STATE	:	
SECTION	:	TOWNSHIP : RANGE :
DATE	: 06/25/03	PERMANENT DATUM : ELEVATIONS
DEPTH DRILLER	: 1924	ELEV. PERM DATUM: KB :
LOG BOTTOM	: 35.18	LOG MEASURED FROM: G.V.L. DF :
LOG TOP	: -1.34	BEL MEASURED FROM: CL :
CASING DRILLER	: 3	LOGGING UNIT : 279
CASING TYPE	: steel	FIELD OFFICE : Ford River
CASING THICKNESS	: .125	RECORDED BY : Sandy
BIT SIZE	: 12.4	BOREHOLE FLUID : H <sub>2</sub> O
MAGNETIC DECL.	: 21	RM :
MATRIX DENSITY	:	RM TEMPERATURE :
FLUID DENSITY	:	MATRIX DELTA I :
NEUTRON MATRIX	:	FLUID DELTA I :
REMARKS	:	FILE : ORIGINAL
		TYPE : 9832AC
		LOG : 0
		PLOT : 9832AA 0
		THRESH:

ALL SERVICES PROVIDED SUBJECT TO STANDARD TERMS AND CONDITIONS

