

1517470N  
250151E  
2035 3m

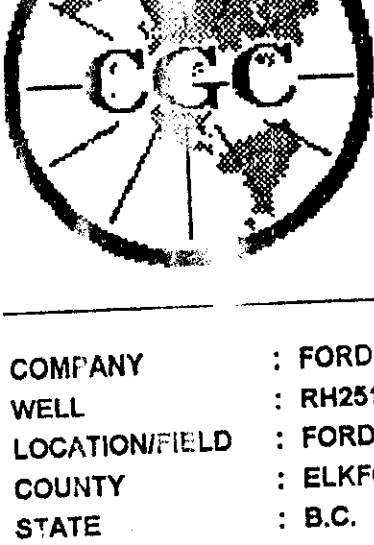

# Century GEOPHYSICAL CORP.

RH2512

COMPANY : FORDING COAL LTD.	OTHER SERVICES: 9055 9067	<b>2512</b>
WELL : RH2512		
LOCATION/FIELD : FORDING RIVER: TURNBULL		
COUNTY : ELKFORD		
STATE : B.C.	TOWNSHIP :	RANGE :
SECTION :		
DATE : 8/31/97	PERMANENT DATUM : GL	KB :
DEPTH DRILLER : 500	LOG MEASURED FROM: GL	DF :
LOG BOTTOM : 500.30	DRL MEASURED FROM: GL	GL :
LOG TOP : 0.70		
CASING DIAMETER : 15	LOGGING UNIT : 9701	
CASING TYPE : STEEL	FIELD OFFICE : CAI GARY	
CASING THICKNESS : .65	RECORDED BY : R. DUFAULT	
BIT SIZE : 13	BOREHOLE FLUID : H2O	FILE : ORIGINAL
MAGNETIC DECL. : 19	RM : 0	TYPE : 9030AA
MATRIX DENSITY : 2.65	RM TEMPERATURE : 0	
NEUTRON MATRIX : SANDSTONE	MATRIX DELTA T : 177	THRESH: 10000

9067 LOGGED THROUGH RODS, 9030, 3055 LOGGED OPEN HOLE  
GAMMA-DENSITY VERTICAL  
ALL SERVICES PROVIDED SUBJECT TO STANDARD TERMS AND CONDITIONS



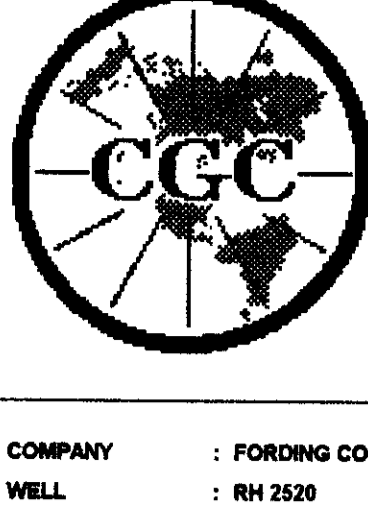

# Century GEOPHYSICAL CORP.

## GAMMA NEUTRON

COMPANY : FORDING COAL MOUNTAIN	OTHER SERVICES:	
WELL : RH 2520	: 9051	
LOCATION/FIELD : PIT	: 9055	
COUNTY : ELKFORD	: 9055	
STATE : BRITISH COLUMBIA		
SECTION :	TOWNSHIP :	RANGE :
DATE : 02/14/97	PERMANENT DATUM : G.L.	ELEVATIONS:
DEPTH DRILLER : 420	ELEVATION PERM DA :	KB :
LOG BOTTOM : 381.88	LOG MEASURED FROM: G.L.	DF :
LOG TOP : 2.85	DRL MEASURED FROM: G.L.	QL :
CASING DRILLER : 6	LOGGING UNIT : 9003	
CASING TYPE : STEEL	FIELD OFFICE : CALGARY	
CASING THICKNESS: .62	RECORDED BY : D. HOLDER	
BIT SIZE : 14	BOREHOLE FLUID : J	FILE : ORIGINAL
MAGNETIC DECL : 19	RM : 0	TYPE : 9051A
MATRIX DENSITY : 2.65	RM TEMPERATURE : 0	LOG : 9.
FLUID DENSITY : 1.06	MATRIX DELTA T : 177	PLOT : 100000
NEUTRON MATRIX : SANDSTONE	FLUID DELTA T :	
REMARKS:		
THROUGH THE DRILL RODS		
VERTICAL		

ALL SERVICES PROVIDED SUBJECT TO STANDARD TERMS AND CONDITIONS



153230 ON  
24298.3 E  
1817.5 m

**GAMMA-RES-DENSITY**

COMPANY : FORDING RIVER COAL  
WELL : RH-2662  
LOCATION/FIELD : HENRIETTA  
COUNTY : ELKFORD  
STATE : B.C.  
SECTION :

OTHER SERVICES:  
9067  
**2062**

TOWNSHIP : RANGE :

DATE : 12/14/97 PERMANENT DATUM : G.L. ELEVATIONS  
DEPTH DRILLER : 102 ELEV. PERM. DATUM: KB :  
LOG BOTTOM : 101.63 LOG MEASURED FROM: G.L. DF :  
LOG TOP : 0.70 DRL MEASURED FROM: G.L. GL :  
CASING DRILLER : 9 LOGGING UNIT : 9704  
CASING TYPE : STEEL FIELD OFFICE : CALGARY  
CASING THICKNESS: 0.65 RECORDED BY : R. KOWALIK

BIT SIZE : 15.9 BOREHOLE FLUID : H2O/AIR FILE : ORIGINAL  
MAGNETIC DECL. : 19 RM : 0 TYPE : 980AA  
MATRIX DENSITY : 2.65 RM TEMPERATURE : 0 LOG : 0  
FLUID DENSITY : 1.10 MATRIX DELTA T : 177 PLOT : X 1  
NEUTRON MATRIX : SANDSTONE FLUID DELTA T : THRESH: 10000  
REMARKS :  
OPEN HOLE

ALL SERVICES PROVIDED SUBJECT TO STANDARD TERMS AND CONDITIONS

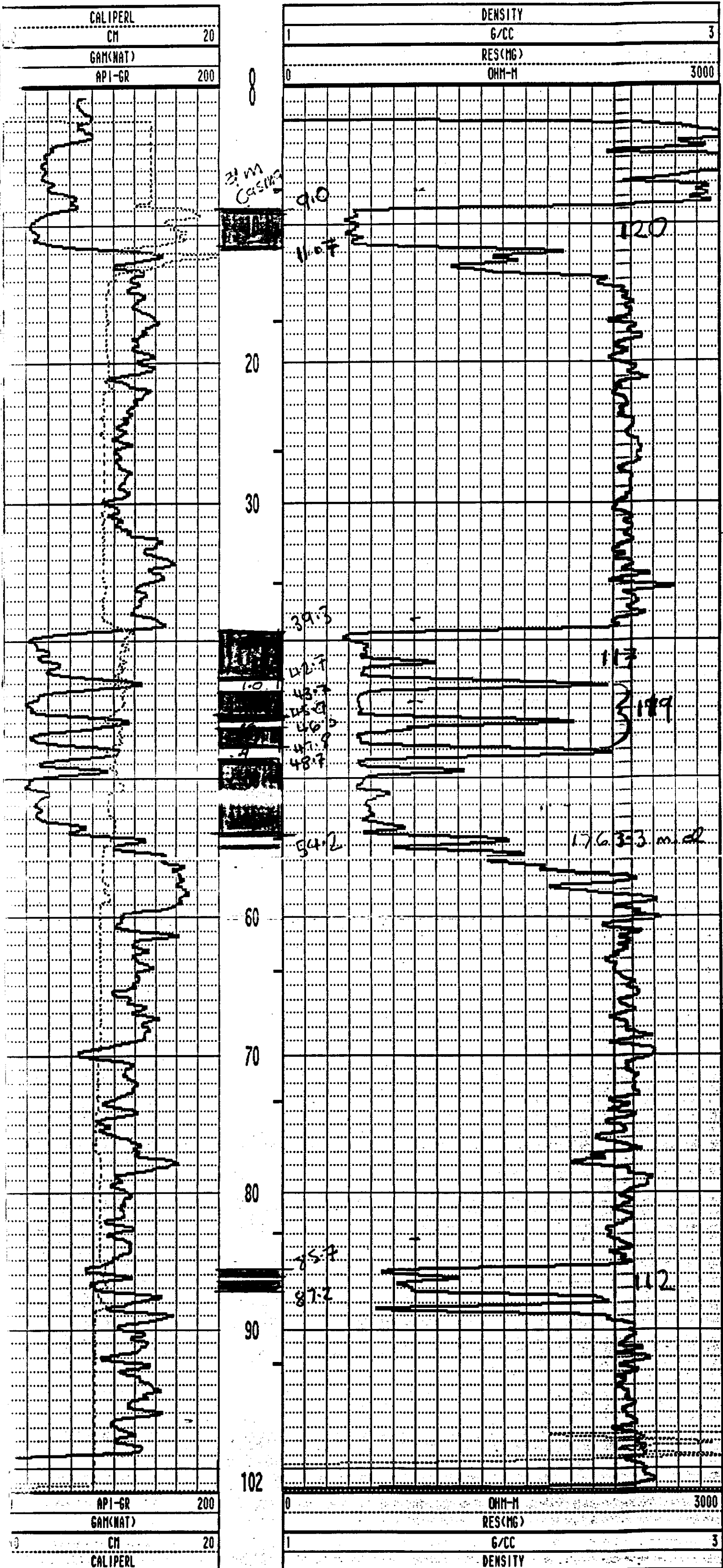

153278.6 N  
24263.2 E

1794.5 m

**GAMMA-RES-DENSITY**

COMPANY : FORDING RIVER COAL  
WELL : RH-2663  
LOCATION/FIELD : HENRIETTA  
COUNTY : ELKFORD  
STATE : B.C.  
SECTION :

OTHER SERVICES:  
9067  
**2663**

TOWNSHIP : RANGE :

DATE : 12/14/97 PERMANENT DATUM : G.L. ELEVATIONS  
DEPTH DRILLER : 66 ELEV. PERM. DATUM: KB :  
LOG BOTTOM : 65.59 LOG MEASURED FROM: G.L. DF :  
LOG TOP : 0.74 DRL MEASURED FROM: G.L. GL :  
LOGGING DRILLER : 6 LOGGING UNIT : 9704  
LOGGING TYPE : STEEL FIELD OFFICE : CALGARY  
CASING THICKNESS: 0.65 RECORDED BY : R. KOWALIK

BIT SIZE : 15.9 BOREHOLE FLUID : H2O/AIR FILE : ORIGINAL  
MAGNETIC DECL. : 19 RM : 0 TYPE : 9030AA  
MATRIX DENSITY : 2.65 RM TEMPERATURE : 0 LOG : 4  
FLUID DENSITY : 1.10 MATRIX DELTA T : 177 PLOT : X 1  
NEUTRON MATRIX : SANDSTONE FLUID DELTA T : THRESH: 100000  
REMARKS :  
OPEN HOLE

ALL SERVICES PROVIDED SUBJECT TO STANDARD TERMS AND CONDITIONS

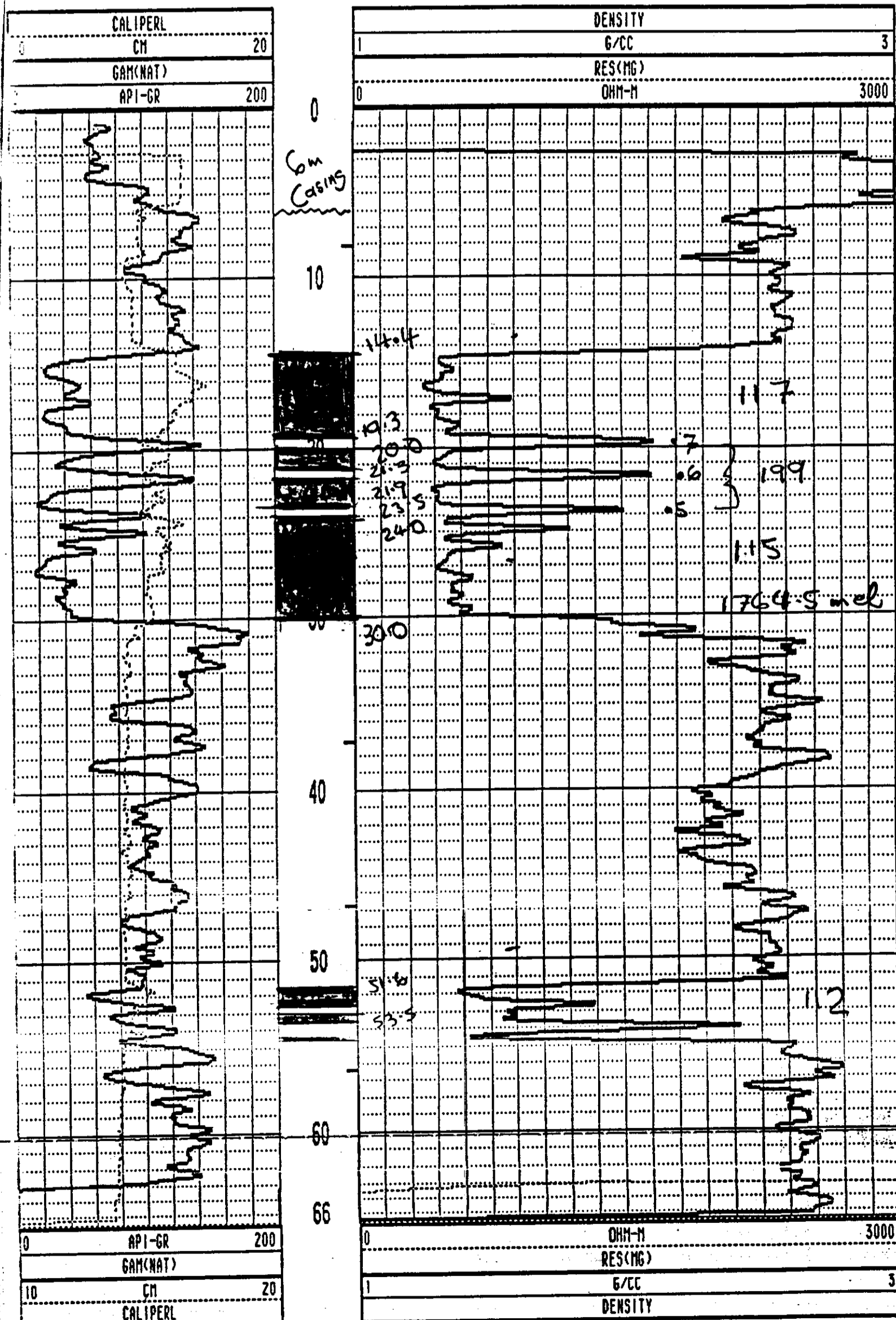

RH-2663 12/14/97 450

# RH #2664

1530961 N  
24225.9 N  
1845.4 m

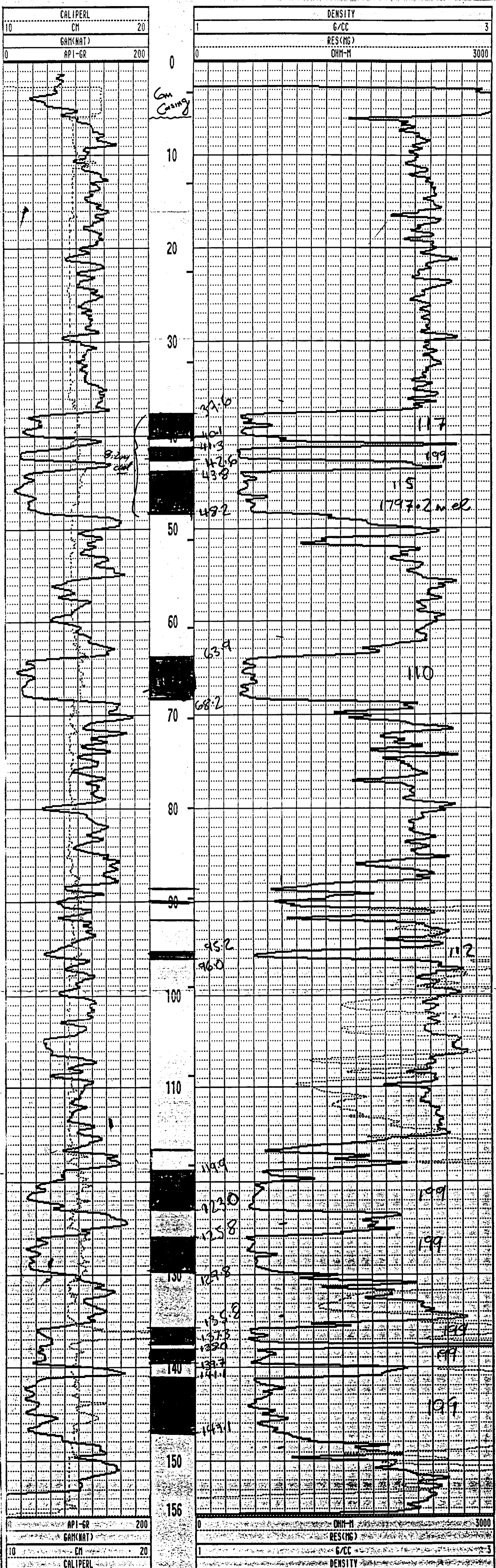

# GAMMA-RES-DENSITY

COMPANY : FORDING RIVER COAL  
 WELL : RH-2665  
 LOCATION/FIELD : HENRIETTA  
 COUNTY : ELKFORD  
 STATE : B.C.  
 SECTION :

OTHER SERVICES:  
 9067  
2665

TOWNSHIP : RANGE :

DATE : 12/17/97  
 DEPTH DRILLER : 132  
 LOG BOTTOM : 131.60  
 LOG TOP : 1.01

PERMANENT DATUM : G.L.  
 ELEV. PERM. DATUM:  
 LOG MEASURED FROM: G.L.  
 DRL MEASURED FROM: G.L.

ELEVATIONS  
 KB :  
 DF :  
 GL :

CASING DRILLER : 9  
 CASING TYPE : STEEL  
 CASING THICKNESS: 0.65

LOGGING UNIT : 9704  
 FIELD OFFICE : CALGARY  
 RECORDED BY : R. KOWALIK

BIT SIZE : 15.9  
 MAGNETIC DECL. : 19  
 MATRIX DENSITY : 2.65  
 FLUID DENSITY : 1.10  
 NEUTRON MATRIX : SANDSTONE  
 REMARKS :  
 OPEN HOLE

BOREHOLE FLUID : H2O/AIR  
 RM : 0  
 RM TEMPERATURE : 0  
 MATRIX DELTA T : 177  
 FLUID DELTA T :

FILE : ORIGINAL  
 TYPE : 9030AA  
 LOG : 8  
 PLOT : X 1  
 THRESH: 100000

ALL SERVICES PROVIDED SUBJECT TO STANDARD TERMS AND CONDITIONS

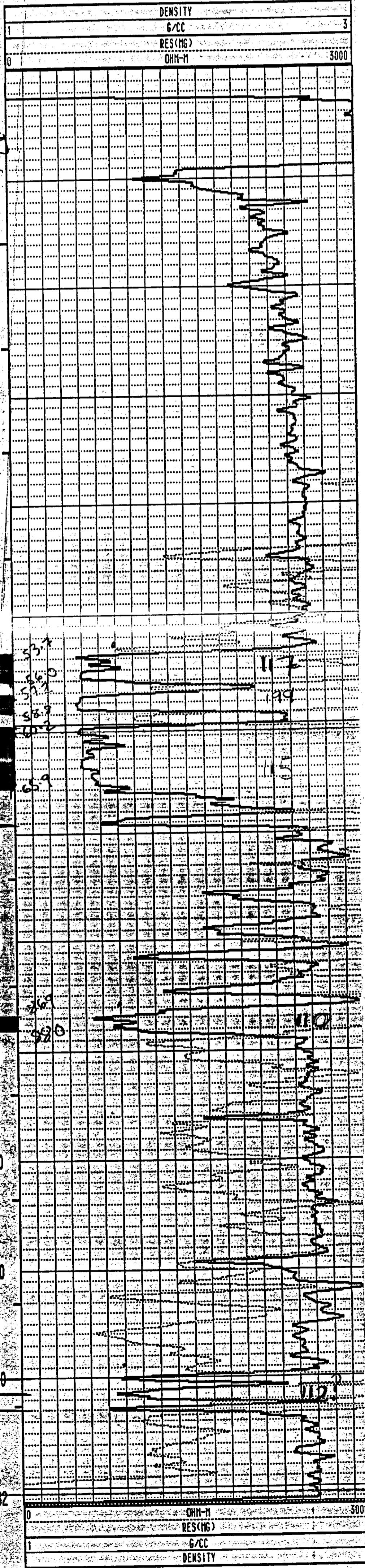
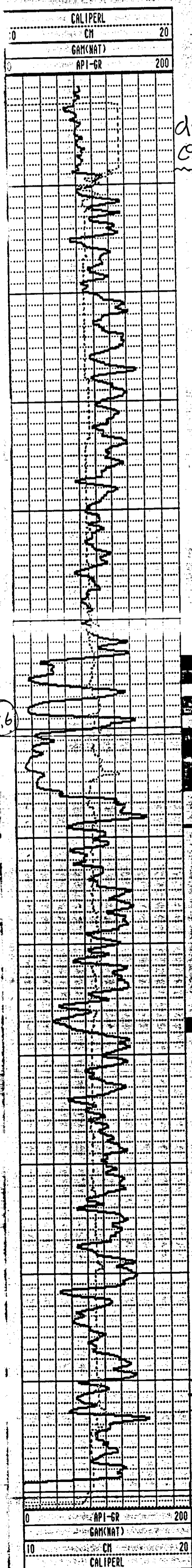

153154.2N  
24116.0E  
1812+8

**GAMMA-RES-DENSITY**

WELL : FORDING RIVER COAL  
: RH-2666  
SECTION/FIELD : HENRIETTA  
TOWNSHIP : ELKFORD  
RANGE : B.C.

OTHER SERVICES:  
9067  
**2666**

DATE : 12/21/97 PERMANENT DATUM : G.L. ELEVATIONS  
DRILLER : 66 ELEV. PERM. DATUM: KB :  
BOTTOM : 65.65 LOG MEASURED FROM: G.L. DF :  
TOP : 0.54 DRL MEASURED FROM: G.L. GL :  
LOGGING UNIT : 9704  
LOGGING TYPE : STEEL FIELD OFFICE : CALGARY  
LOGGING THICKNESS: 0.65 RECORDED BY : R. KOWALIK

LOG SIZE : 15.9 BOREHOLE FLUID : H2O/AIR FILE : ORIGINAL  
MAGNETIC DECL. : 19 RM : 0 TYPE : 9067A  
MATRIX DENSITY : 2.65 RM TEMPERATURE : 0 LOG : 6  
LOG DENSITY : 1.10 MATRIX DELTA T : 177 PLOT : X 1  
FORMATION MATRIX : SANDSTONE FLUID DELTA T : THRESH: 1000  
WORKS :  
OPEN HOLE :

ALL SERVICES PROVIDED SUBJECT TO STANDARD TERMS AND CONDITIONS

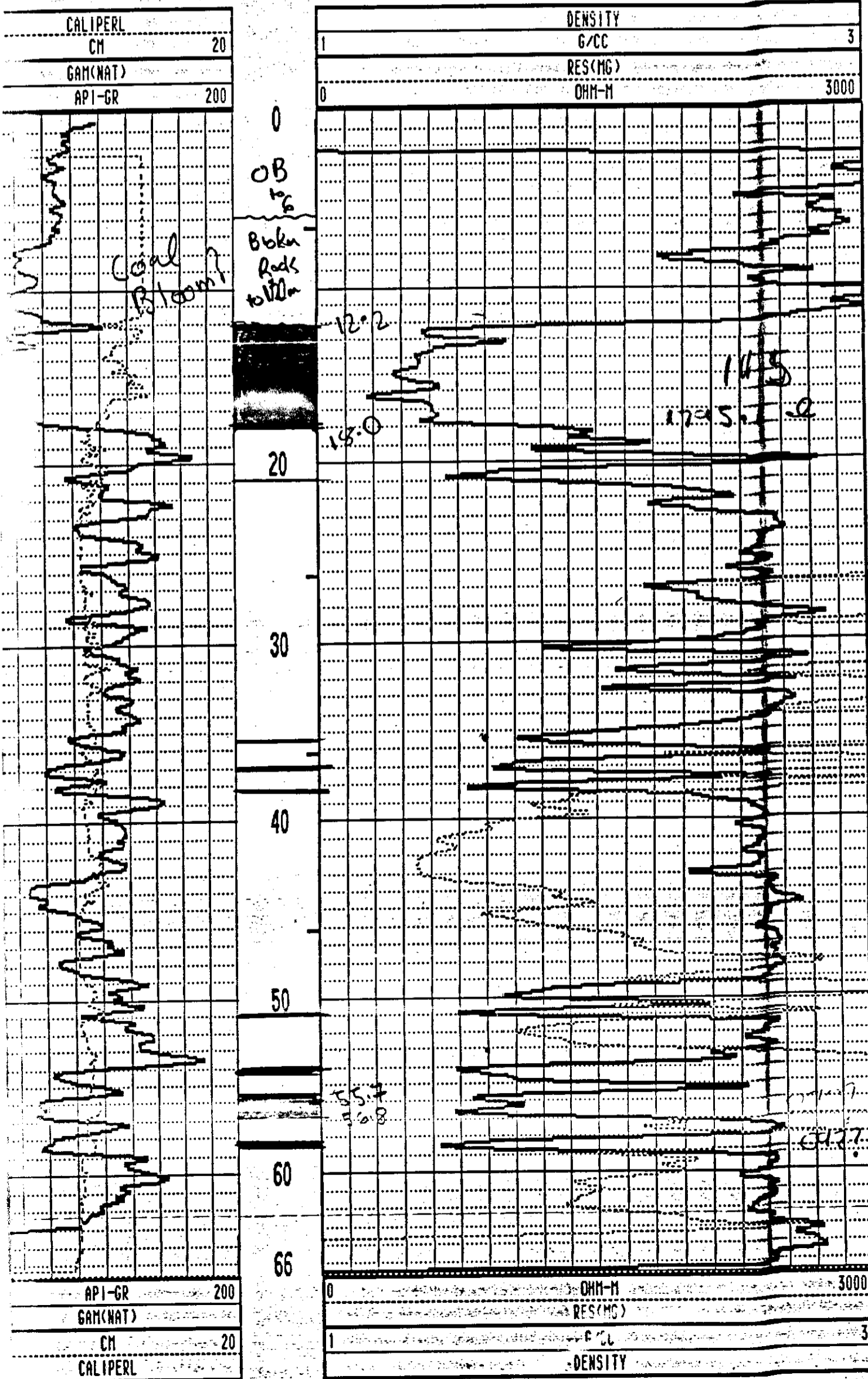

1529784N  
240667E  
1862.0

**GAMMA-RES-DENSITY**

COMPANY : FORDING RIVER COAL  
WELL : RH-2667  
LOCATION/FIELD : HENRIETTA  
COUNTY : ELKFORD  
STATE : B.C.  
SECTION :

OTHER SERVICES:  
9067  
**2667**

TOWNSHIP : RANGE :

DATE : 12/18/97 PERMANENT DATUM : G.L. ELEVATIONS  
DEPTH DRILLER : 144 ELEV. PERM. DATUM: KB :  
LOG BOTTOM : 142.09 LOG MEASURED FROM: G.L. DF :  
LOG TOP : 1.09 DRL MEASURED FROM: G.L. GL :  
CASING DRILLER : 6 LOGGING UNIT : 9704  
CASING TYPE : STEEL FIELD OFFICE : CALGARY  
CASING THICKNESS: 0.65 RECORDED BY : R. KOMALIK

BIT SIZE : 15.9 BOREHOLE FLUID : H2O/AIR FILE : ORIGINAL  
MAGNETIC DECL. : 19 RM : 0 TYPE : 930AA  
MATRIX DENSITY : 2.65 RM TEMPERATURE : 0 LOG : 2  
FLUID DENSITY : 1.10 MATRIX DELTA T : 177 PLOT : 1  
NEUTRON MATRIX : SANDSTONE FLUID DELTA T : THRESH: 0000  
REMARKS :  
OPEN HOLE

ALL SERVICES PROVIDED SUBJECT TO STANDARD TERMS AND CONDITIONS

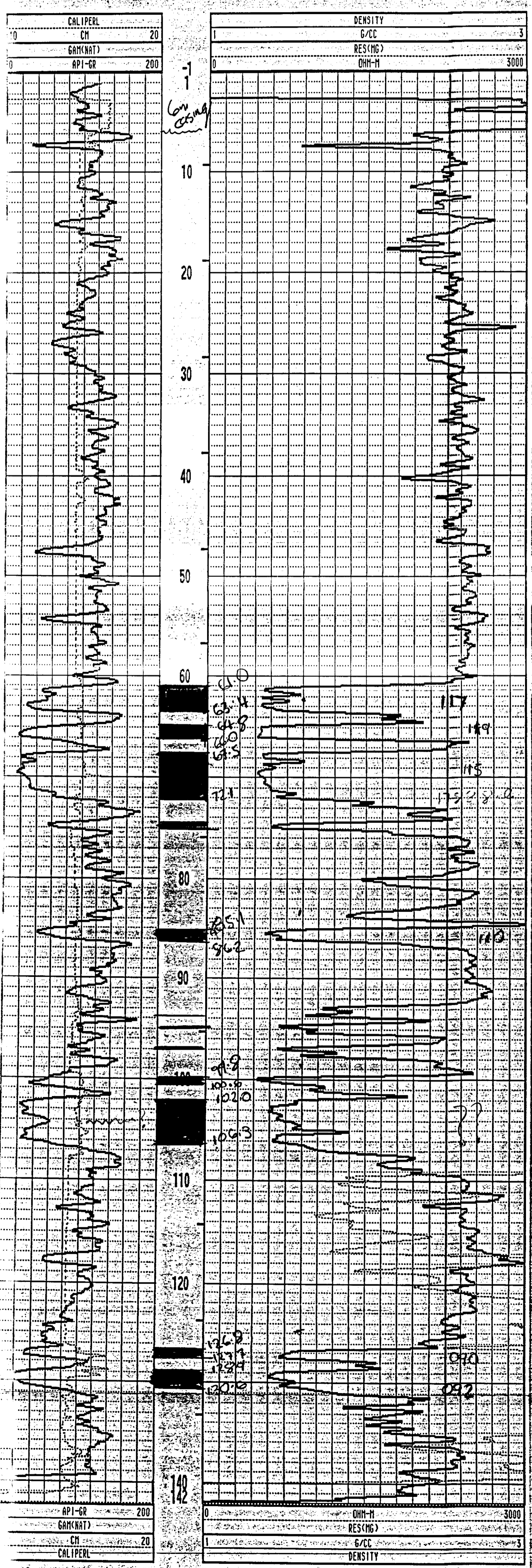



1530232N  
240405E  
183d1m

**GAMMA-RES-DENSITY**

COMPANY : FORDING RIVER COAL  
 WELL NO. : RH-2668  
 LOCATION/FIELD : HENRIETTA  
 COUNTY : ELKFORD  
 STATE : B.C.  
 DATE : 12/19/97  
 DEPTH DRILLER : 90  
 LOG BOTTOM : 89.61  
 LOG TOP : 0.82  
 LOGGING DRILLER : 3  
 LOGGING TYPE : STEEL  
 LOGGING THICKNESS : 0.65  
 MAGNETIC DECL. : 19  
 MATRIX DENSITY : 2.65  
 FLUID DENSITY : 1.10  
 MATRIX : SANDSTONE  
 REMARKS :  
 OPEN HOLE

OTHER SERVICES:  
9067  
**2668**

TOWNSHIP : RANGE :  
 PERMANENT DATUM : G.L. ELEVATIONS  
 ELEV. PERM. DATUM: KB :  
 LOG MEASURED FROM: G.L. DF :  
 DRL MEASURED FROM: G.L. GL :  
 LOGGING UNIT : 9704  
 FIELD OFFICE : CALGARY  
 RECORDED BY : R. KOWALIK

BOREHOLE FLUID : H2O/AIR FILE : ORIGINAL  
 RM : 0 TYPE : 9030  
 RM TEMPERATURE : 0 LOG : 4  
 MATRIX DELTA T : 177 PLOT : X 1  
 FLUID DELTA T : THRESH: 100

ALL SERVICES PROVIDED SUBJECT TO STANDARD TERMS AND CONDITIONS

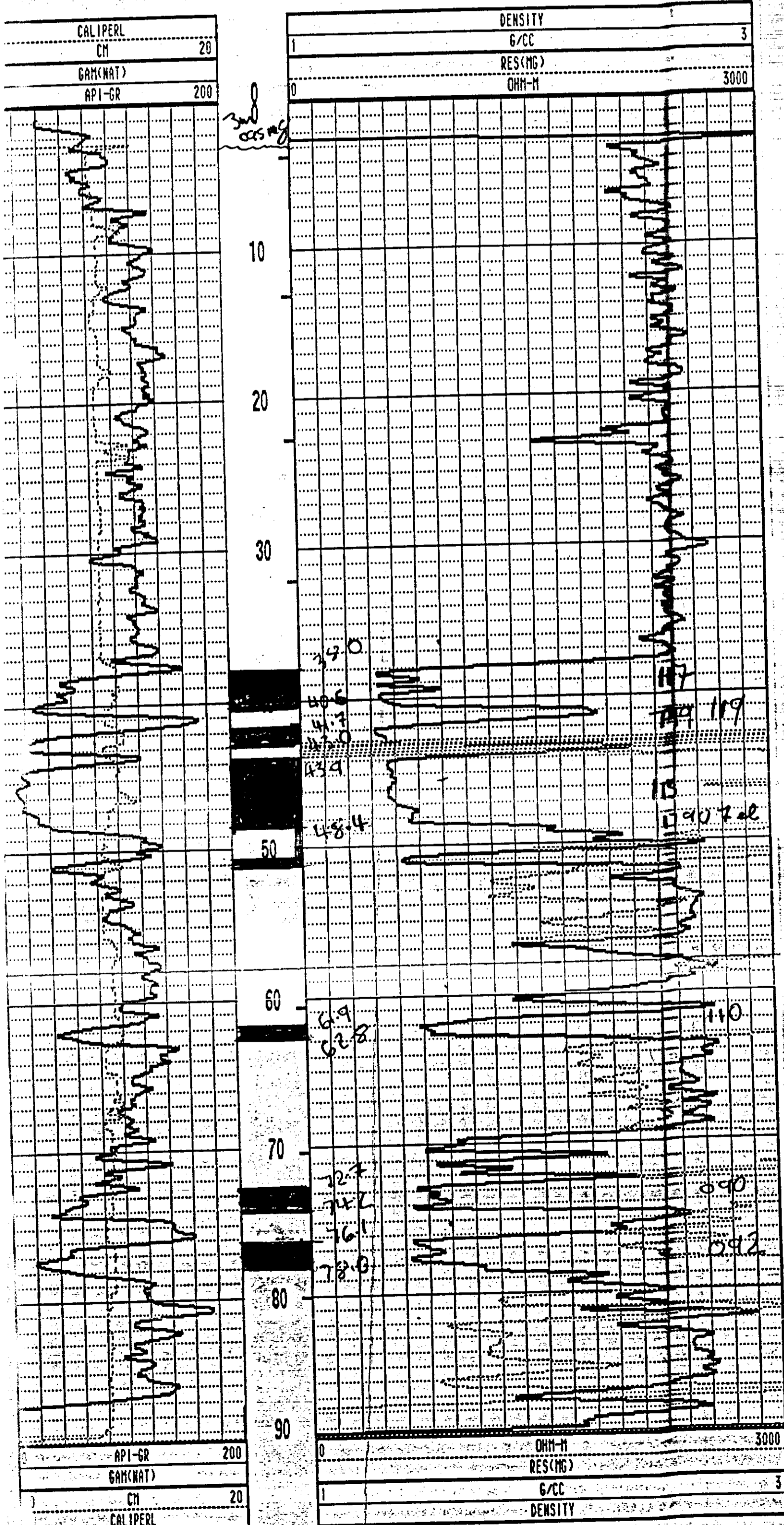

REMARKS  
OPEN HOLE

2669

ALL SERVICES PROVIDED SUBJECT TO STANDARD TERMS AND CONDITIONS

153.125.8 N

24006.0 E

1797.14

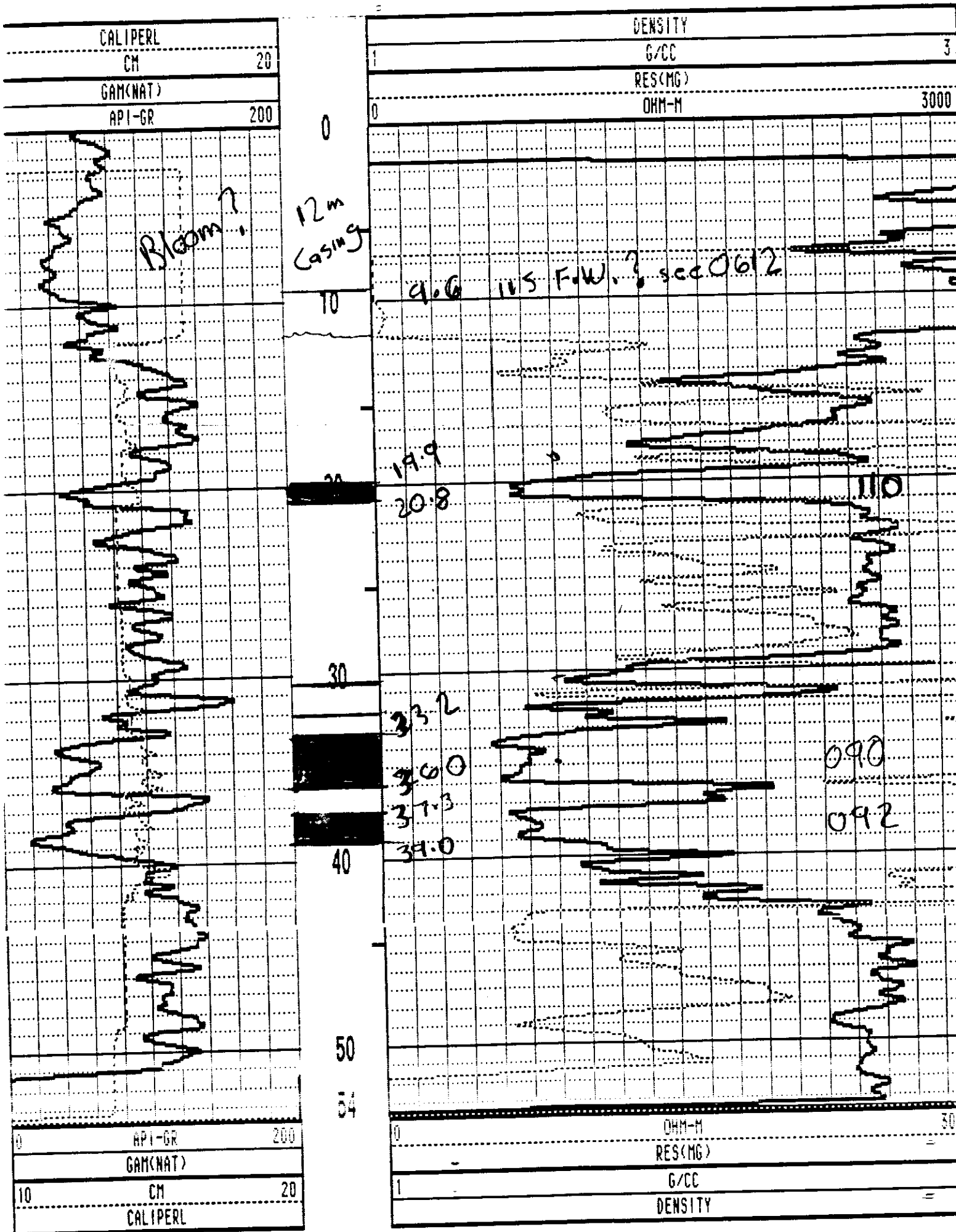

152.947°N  
23980.3E  
1851.4

**GAMMA-RES-DENSITY**

COMPANY : FORDING RIVER COAL  
WELL : RH-2670  
LOCATION/FIELD : HENRIETTA  
COUNTY : ELKFORD  
STATE : B.C.  
SECTION :

OTHER SERVICES:  
9067  
**2670**

TOWNSHIP : RANGE :

DATE : 12/19/97 PERMANENT DATUM : G.L. ELEVATIONS  
DEPTH DRILLER : 144 ELEV. PERM. DATUM: KB :  
LOG BOTTOM : 143.68 LOG MEASURED FROM: G.L. DF :  
LOG TOP : 1.11 DRL MEASURED FROM: G.L. GL :  
CASING DRILLER : 3 LOGGING UNIT : 9704  
CASING TYPE : STEEL FIELD OFFICE : CALGARY  
CASING THICKNESS: 0.65 RECORDED BY : R. KOWALIK

BIT SIZE : 15.9 BOREHOLE FLUID : H2O/AIR FILE : ORIGINAL  
MAGNETIC DECL. : 19 RM : 0 TYPE : 9000A  
MATRIX DENSITY : 2.65 RM TEMPERATURE : 0 LOG : 6  
FLUID DENSITY : 1.10 MATRIX DELTA T : 177 PLOT : X 1  
NEUTRON MATRIX : SANDSTONE FLUID DELTA T : THRESH: 1000  
REMARKS :  
OPEN HOLE

ALL SERVICES PROVIDED SUBJECT TO STANDARD TERMS AND CONDITIONS

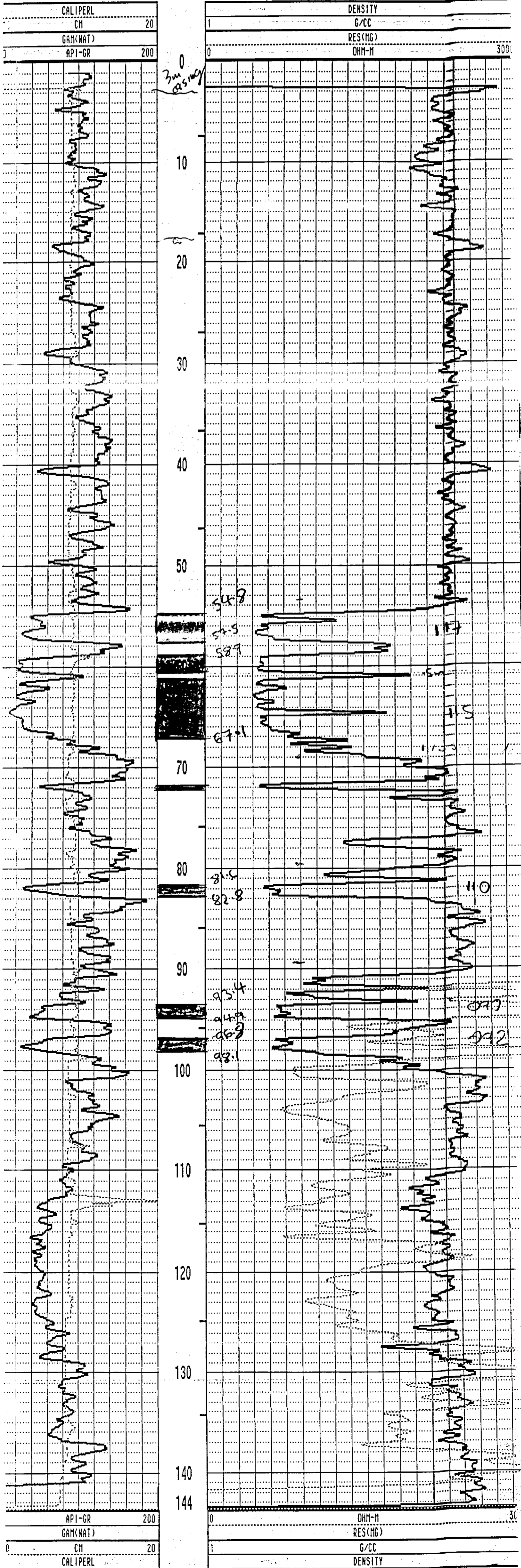

152901.4 N  
 23935.0 E  
 185009

3m  
 CCSM

RH 2671

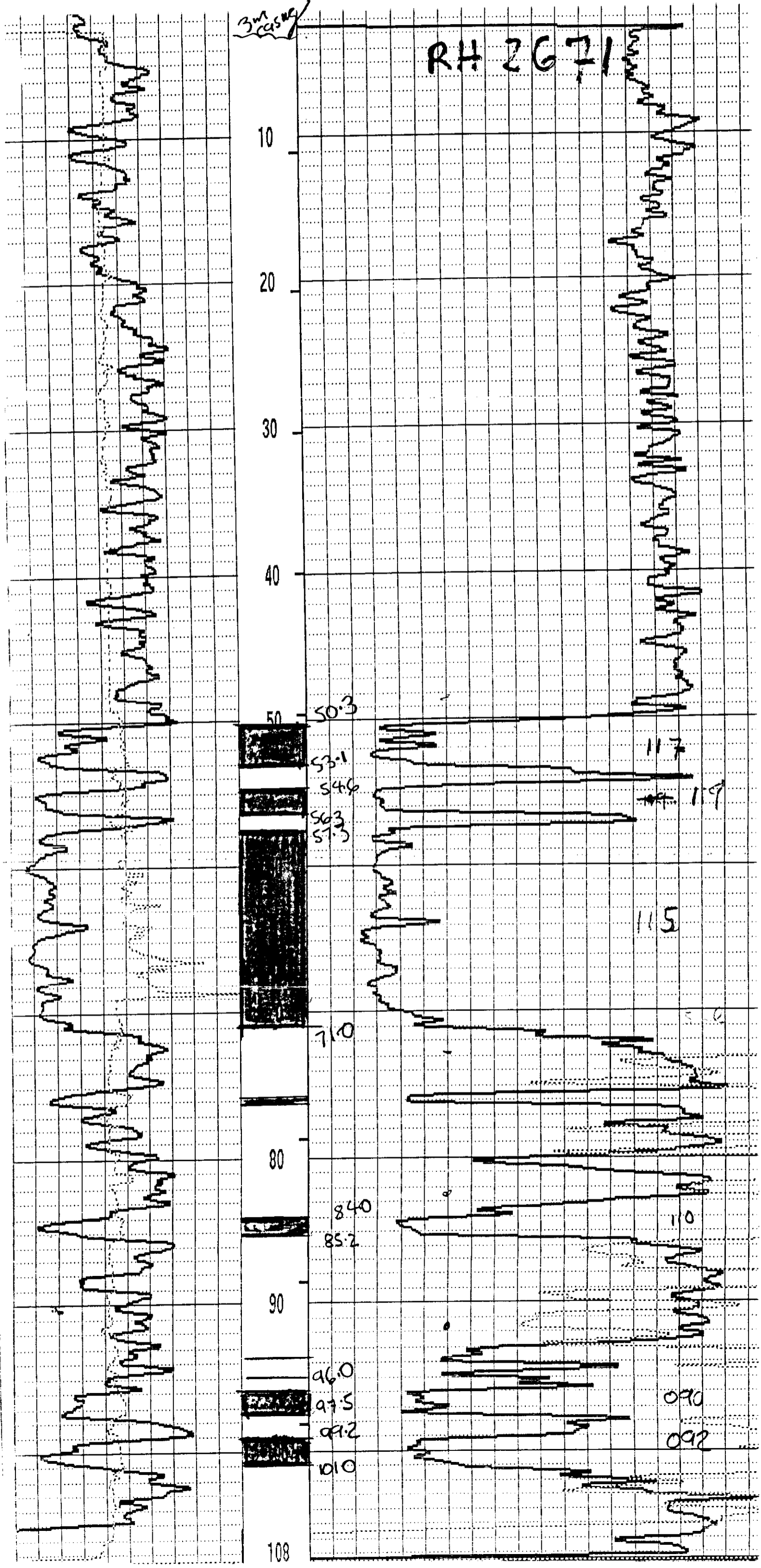

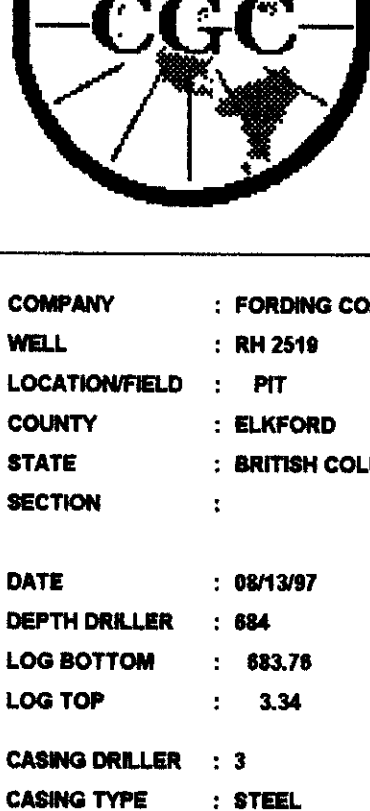

# Centruy GEOPHYSICAL CORP.

## GAMMA NEUTRON

COMPANY : FORDING COAL MOUNTAIN	OTHER SERVICES:	
WELL : RH 2519	: 9051	
LOCATION/FIELD : PIT	: 9055	
COUNTY : ELAFORD	: 9055	
STATE : BRITISH COLUMBIA		
SECTION :	TOWNSHIP :	RANGE :
DATE : 08/19/7	PERMANENT DATUM : G.L.	ELEVATIONS:
DEPTH DRILLER : 884	ELEVATION PERM DA :	KB :
LOG BOTTOM : 83.78	LOG MEASURED FROM: G.L.	DF :
LOG TOP : 3.34	DRL MEASURED FROM: G.L.	GL :
CASING DRILLER : 3	LOGGING UNIT : 9893	
CASING TYPE : STEEL	FIELD OFFICE : CALGARY	
CASING THICKNESS: 82	RECORDED BY : D. HOLDER	
BIT SIZE : 64	BOREHOLE FLUID : J	FILE : PROCESSED
MAGNETIC DECL : 18	RM : 0	TYPE : 9051A
MATRIX DENSITY : 2.65	RM TEMPERATURE : 0	LOG : 3
FLUID DENSITY : 1.06	MATRIX DELTA T : 477	PLOT : :
NEUTRON MATRIX : SANDSTONE	FLUID DELTA T :	LOG : 10000
REMARKS:		
THROUGH THE DRILL RODS		
VERTICAL		

ALL SERVICES PROVIDED SUBJECT TO STANDARD TERMS AND CONDITIONS

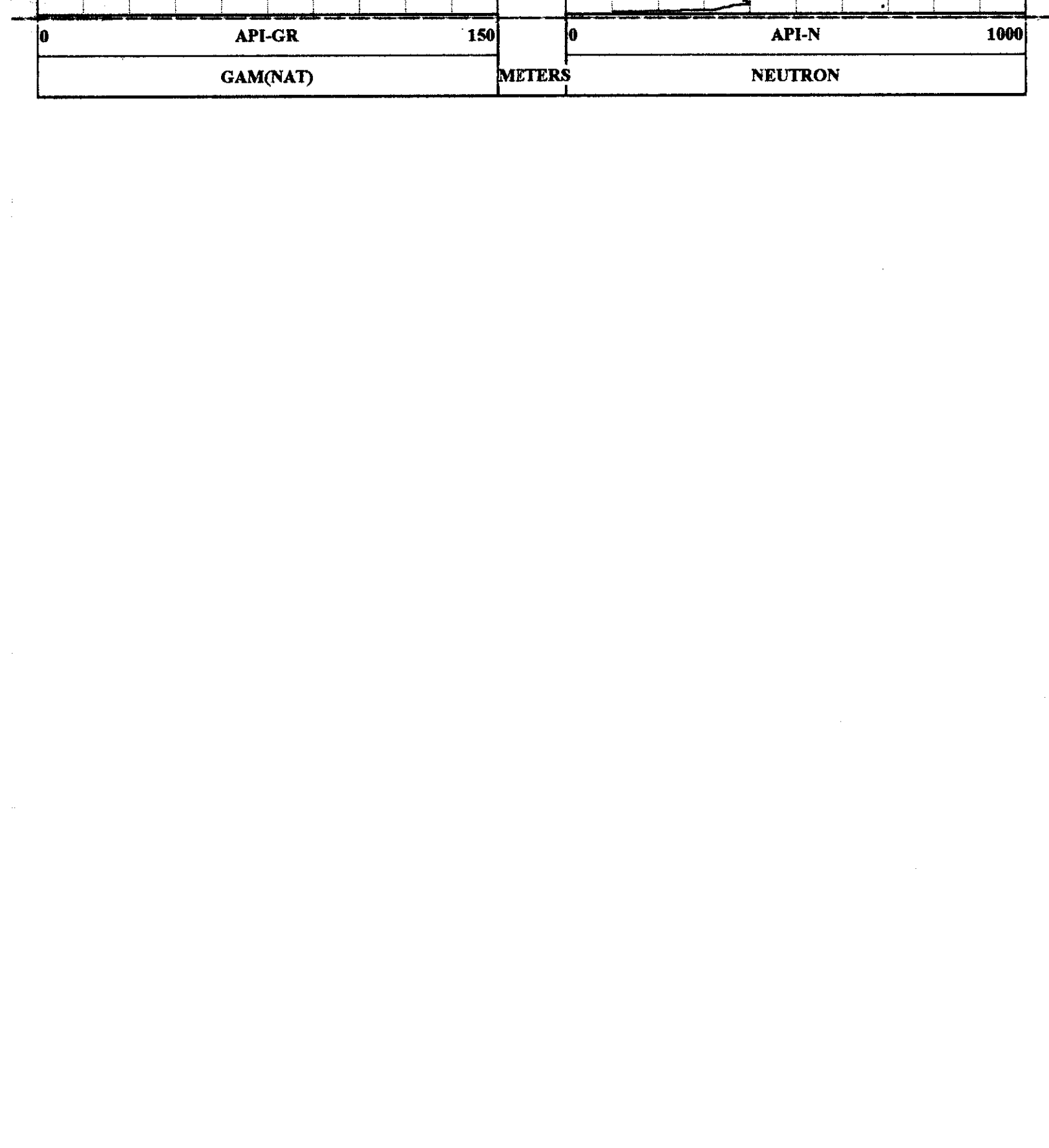


MATRIX DENSITY  
FLUID DENSITY  
NEUTRON MATRIX  
REMARKS

1.25  
1.25  
SANDSTONE

MATRIX DELTA T  
FLUID DELTA T

PLCT : X 2  
THRESH: 100000

LOGGED THROUGH RODS

# RH 2672

ALL SERVICES PROVIDED SUBJECT TO STANDARD TERMS AND CONDITIONS

2

Desin. Log Caved

152970.8N

23892.8E

18020+

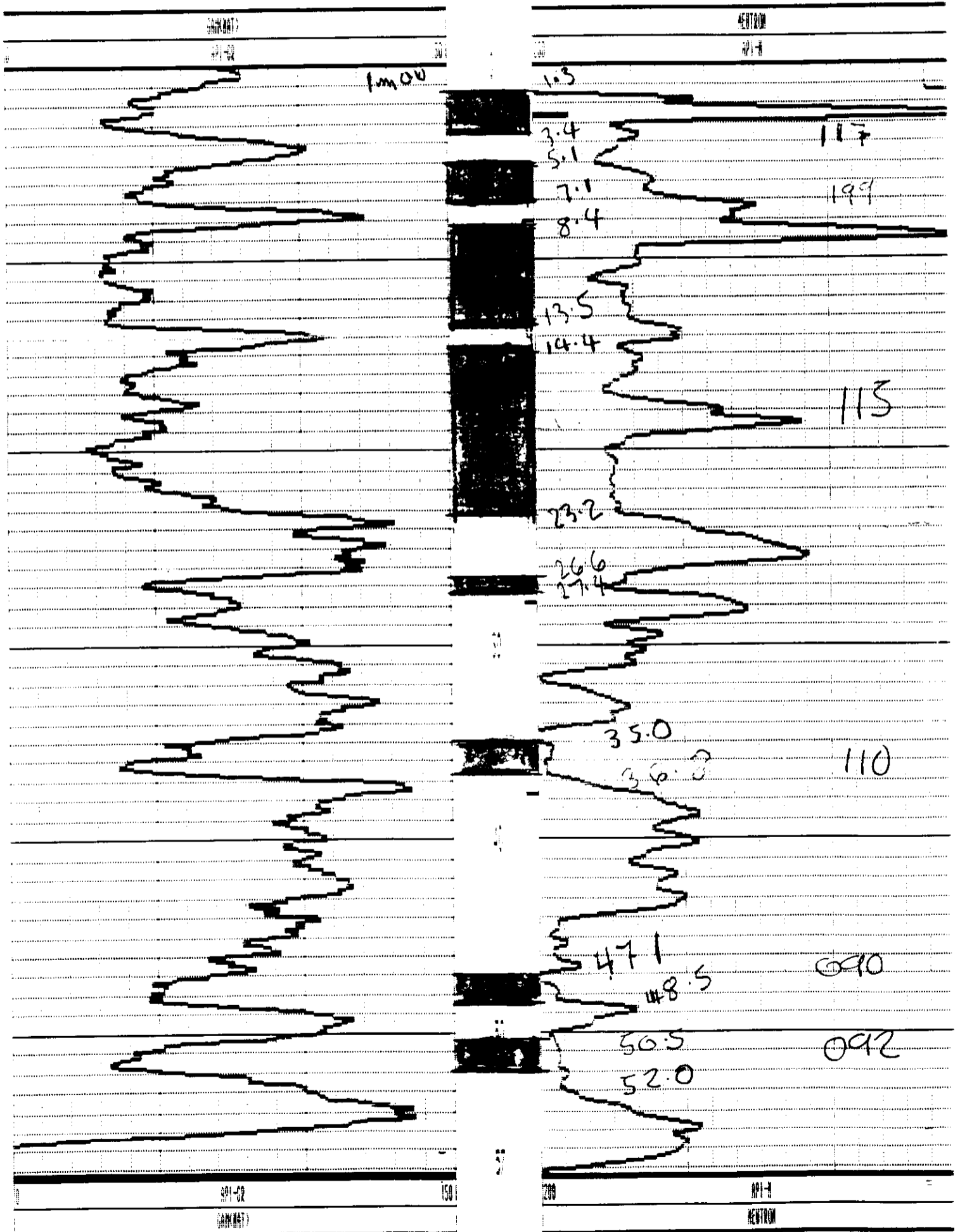

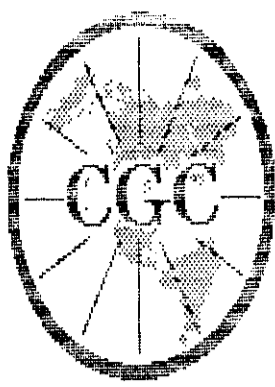

# Century GEOPHYSICAL CORP.

R. H. 2567

COMPANY : Fording Coal  
 WELL : R.H. 2567  
 LOCATION/FIELD : Henretta  
 COUNTY :  
 STATE :  
 SECTION :

OTHER SERVICES:

DATE : 06/26/97  
 DEPTH DRILLER : 174m  
 LOG BOTTOM : 173.73  
 LOG TOP : 0.72

TOWNSHIP : RANGE :  
 PERMANENT DATUM : ELEVATIONS  
 ELEV. PERM. DATUM: KB :  
 LOG MEASURED FROM: G.L. DF :  
 DRL MEASURED FROM: GL :

CASING DRILLER : 12  
 CASING TYPE : steel  
 CASING THICKNESS:

LOGGING UNIT : 379  
 FIELD OFFICE : Frd. river  
 RECORDED BY : Regehr

BIT SIZE :  
 MAGNETIC DECL. : 21  
 MATRIX DENSITY :  
 FLUID DENSITY :  
 NEUTRON MATRIX :  
 REMARKS :

BOREHOLE FLUID : FILE : ORIGINAL  
 RM : TYPE : 9055A  
 RM TEMPERATURE : LOG : 2  
 MATRIX DELTA T : PLOT : 9032A 0  
 FLUID DELTA T : THRESH:

ALL SERVICES PROVIDED SUBJECT TO STANDARD TERMS AND CONDITIONS

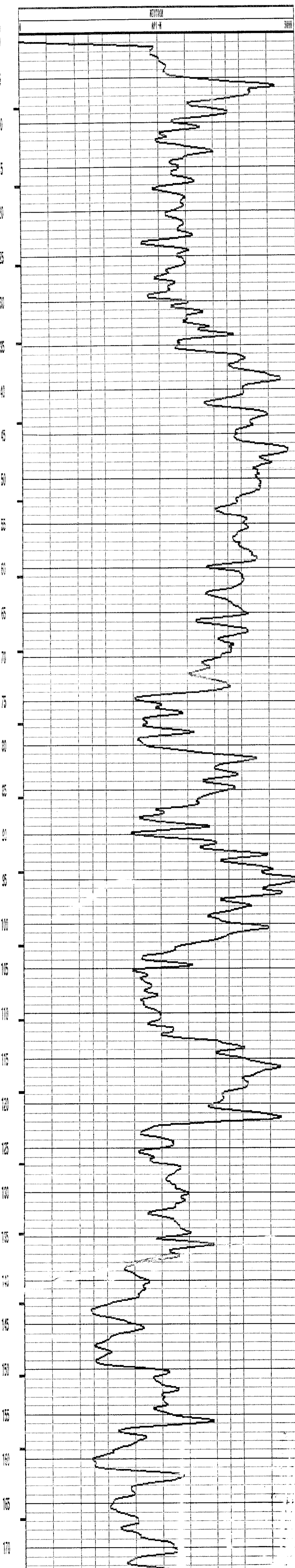
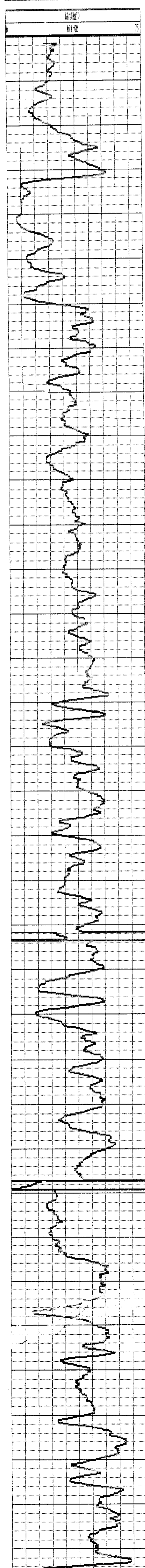



# Century GEOPHYSICAL CORP.

RH2568

COMPANY : FORDING COAL LTD.  
 WELL : RH2568  
 LOCATION/FIELD : FORDING RIVER: TURNBULL  
 COUNTY : ELKFORD  
 STATE : B.C.  
 SECTION :

OTHER SERVICES:  
 9055  
 9067

TOWNSHIP : RANGE :

DATE : 8/29/97  
 DEPTH DRILLER : 126  
 LOG BOTTOM : 124.10  
 LOG TOP : 0.40

PERMANENT DATUM : GL  
 LOG MEASURED FROM: GL  
 DRL MEASURED FROM: GL

KB :  
 DF :  
 GL :

CASING DIAMETER : 15  
 CASING TYPE : STEEL  
 CASING THICKNESS: .65

LOGGING UNIT : 9701  
 FIELD OFFICE : CALGARY  
 RECORDED BY : R. DUFAULT

BIT SIZE : 13  
 MAGNETIC DECL. : 19  
 MATRIX DENSITY : 2.65  
 NEUTRON MATRIX : SANDSTONE

BOREHOLE FLUID : H2O  
 RM : 0  
 RM TEMPERATURE : 0  
 MATRIX DELTA T : 177

FILE : ORIGINAL  
 TYPE : 9067A

THRESH: 10000

9067 LOGGED THROUGH RODS, 9030, 9055 LOGGED OPEN HOLE  
 VERTICAL

ALL SERVICES PROVIDED SUBJECT TO STANDARD TERMS AND CONDITIONS

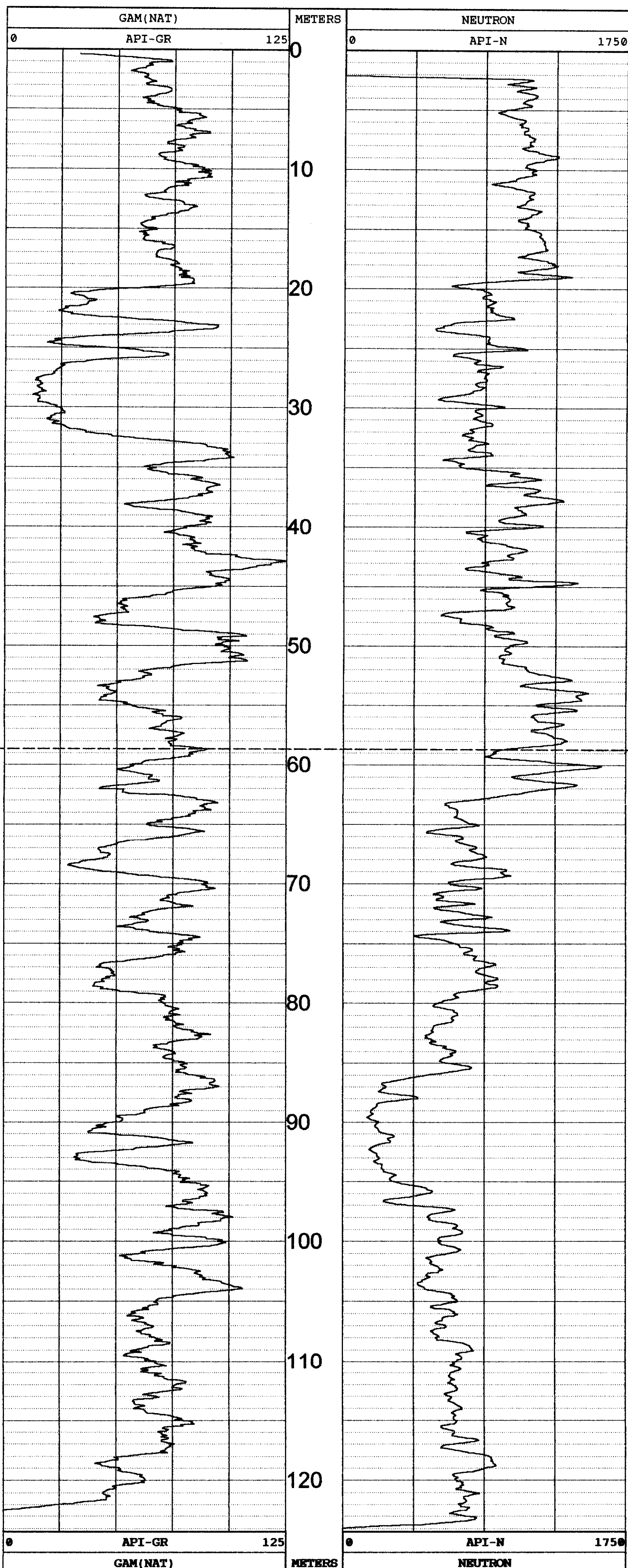



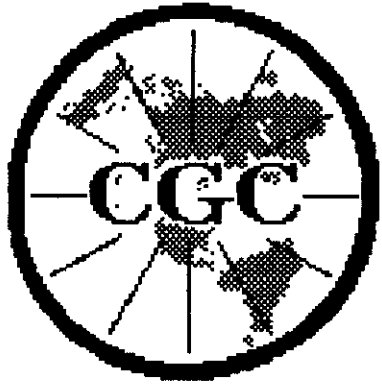

# Century GEOPHYSICAL CORP.

RH2569

COMPANY : FORDING COAL LTD.  
 WELL : RH2569  
 LOCATION/FIELD : FORDING RIVER: TURNBULL  
 COUNTY : ELKFORD  
 STATE : B.C.  
 SECTION :

OTHER SERVICES:  
 9055  
 9067

TOWNSHIP : RANGE :

DATE : 9/ 4/97 PERMANENT DATUM : GL  
 DEPTH DRILLER : 120 KB :  
 LOG BOTTOM : 118.10 LOG MEASURED FROM: GL DF :  
 LOG TOP : 0.40 DRL MEASURED FROM: GL GL :  
 CASING DIAMETER : 15 LOGGING UNIT : 9701  
 CASING TYPE : STEEL FIELD OFFICE : CALGARY  
 CASING THICKNESS: .65 RECORDED BY : R. DUFAULT

BIT SIZE : 13 BOREHOLE FLUID : H2O FILE : ORIGINAL  
 MAGNETIC DECL. : 19 RM : 0 TYPE : 9067A  
 MATRIX DENSITY : 2.65 RM TEMPERATURE : 0  
 NEUTRON MATRIX : SANDSTONE MATRIX DELTA T : 177

THRESH: 10000

9067 LOGGED THROUGH RODS, 9030, 9055 LOGGED OPEN HOLE  
 GAMMA-NEUTRON VERTICAL

ALL SERVICES PROVIDED SUBJECT TO STANDARD TERMS AND CONDITIONS

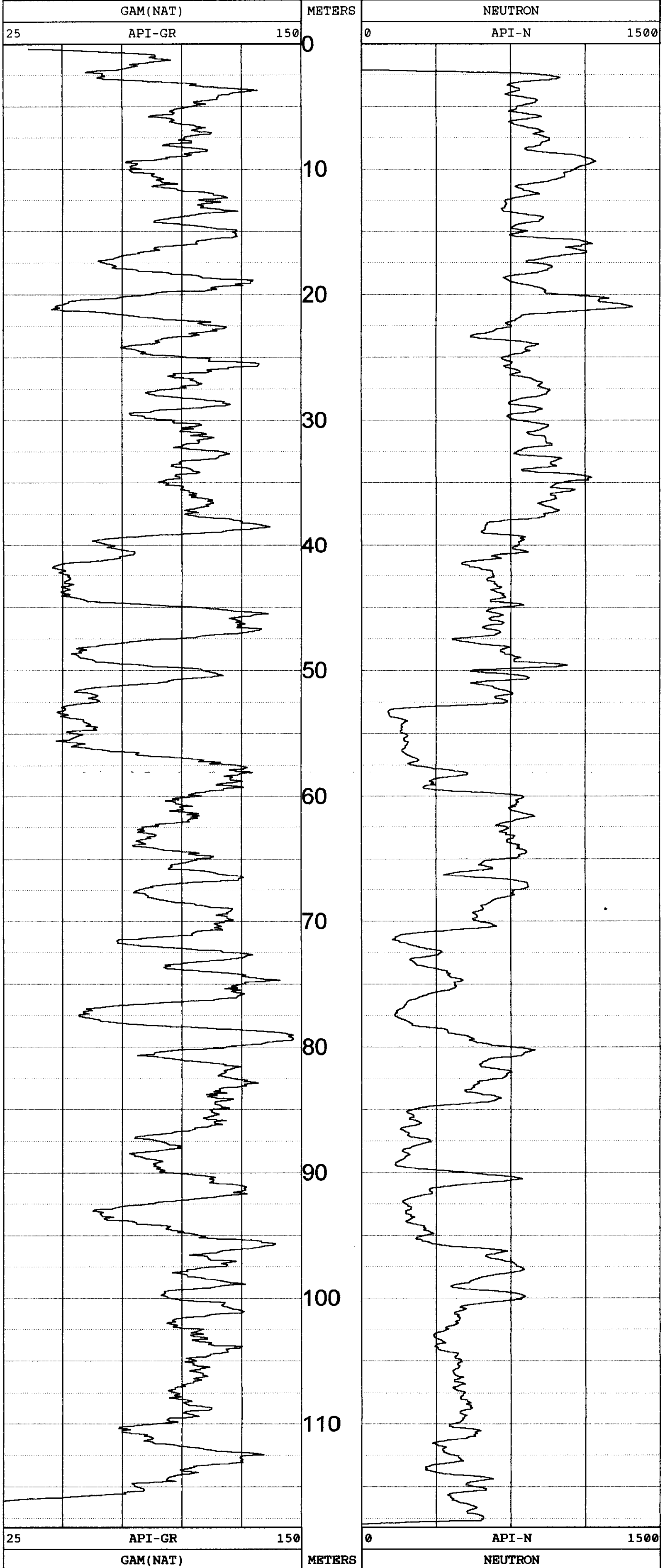

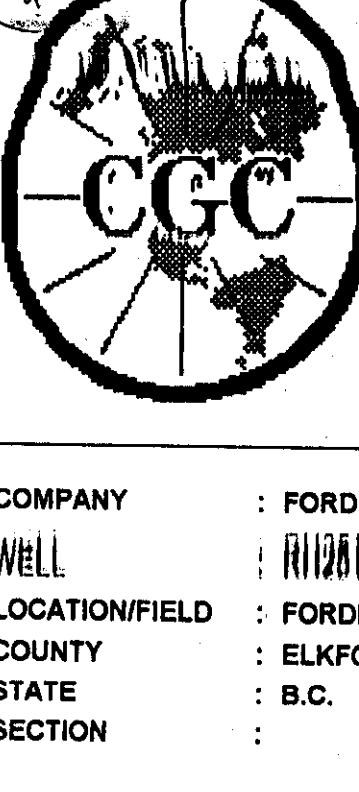

# Century GEOPHYSICAL CORP.

RH2515

COMPANY : FORDING COAL LTD.	OTHER SERVICES:	
WELL : RH2515	9066	
LOCATION/FIELD : FORDING RIVER: GREENHILLS	9067 2515	
COUNTY : ELKFORD	9035	
STATE : B.C.		
SECTION :	TOWNSHIP :	RANGE :
DATE : 9/10/97	GL :	KB :
DEPTH DRILLER : 528	GL :	DF :
LOG BOTTOM : 547.60	GL :	GI :
LOG TOP : -0.10		
CASING DIAMETER : 15	8701	
CASING TYPE : STEEL	CALGARY	
CASING THICKNESS : .65	LOGGED BY : R. THOMAS	
BIT SIZE : 13	BOREHOLE FLUID : H2O	FILE : ORIGINAL
MAGNETIC DECL : 19	RM : 0	TYPE : 9035AA
MATRIX DENSITY : 2.65	RM TEMPERATURE : 0	
NEUTRON MATRIX : SANDSTONE	MATRIX DELTA T : 177	THRESH: 10000

9067 LOGGED THROUGH RODS, 9030, 9055 LOGGED OPEN HOLE  
GAMMA-NEUTRON

ALL SERVICES PROVIDED SUBJECT TO STANDARD TERMS AND CONDITIONS



G/D to 430 m  
G/N 430 m → 643.

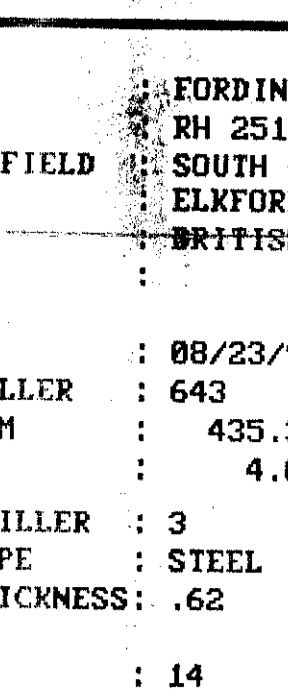

# Century GEOPHYSICAL CORP.

## RH 2516

COMPANY	FORDING RIVER	OTHER SERVICES:		
WELL	RH 2516	9851		
LOCATION/FIELD	SOUTH GREENHILLS	9835		
COUNTY	ELFORD	9855		
STATE	BRITISH COLUMBIA	2516		
SECTION	TOWNSHIP	RANGE :		
DATE	: 08/23/97	PERMANENT DATUM	: G.L.	ELEVATIONS
DEPTH DRILLER	: 643	ELEV. PERM. DATUM:	KB	:
LOG BOTTOM	: 435.35	LOG MEASURED FROM:	GL	DF
LOG TOP	: 4.02	DRL MEASURED FROM:	GL	GL
CASING DRILLER	: 3	LOGGING UNIT	: 9603	
CASING TYPE	: STEEL	FIELD OFFICE	: CALGARY	
CASING THICKNESS	: .62	RECORDED BY	: D. HOLDER	
BIT SIZE	: 14	BOREHOLE FLUID	: J	FILE
MAGNETIC DECL.	: 19	RM	: 0	TYPE
MATRIX DENSITY	: 2.65	RM TEMPERATURE	: 0	LOG
FLUID DENSITY	: 1.06	MATRIX DELTA T	: 177	PLOT
NEUTRON MATRIX	: SANDSTONE	FLUID DELTA T	:	THRESH
REMARKS	:			: 100000
OPEN HOLE	:			
VERTICAL PIPE STUCK AT 607				
ALL SERVICES PROVIDED SUBJECT TO STANDARD TERMS AND CONDITIONS				



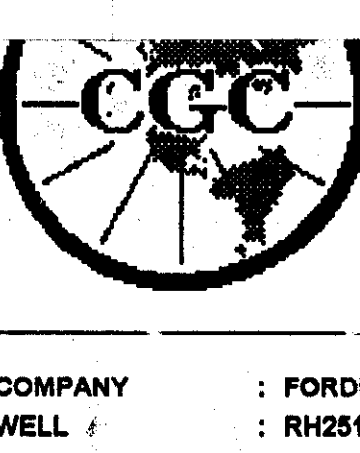

# Verwood GEOPHYSICAL CORP.

RH2517

COMPANY : FORDING COAL LTD.  
 WELL : RH2517  
 LOCATION/FIELD : FORDING RIVER: GREENHILLS  
 COUNTY : ELKFORD  
 STATE : B.C.  
 SECTION : TOWNSHIP : RANGE :  
 DATE : 9/3/87  
 DEPTH DRILLER : 516  
 LOG BOTTOM : 357.60  
 LOG TOP : 0.30  
 CASING DIAMETER : 15  
 CASING TYPE : STEEL  
 CASING THICKNESS : .65  
 BIT SIZE : 13  
 MAGNETIC DECL. : 19  
 MATRIX DENSITY : 2.65  
 NEUTRON MATRIX : SANDSTONE  
 PERMANENT DATUM : GL  
 LOG MEASURED FROM: GL  
 DRL MEASURED FROM: GL  
 LOGGING UNIT : 9701  
 FIELD OFFICE : CALGARY  
 RECORDED BY : R. DUFAULT  
 BOREHOLE FLUID : H2O  
 RM : 0  
 RM TEMPERATURE : 0  
 MATRIX DELTA T : 177  
 OTHER SERVICES:  
 9055  
 9067 2517  
 KB :  
 DF :  
 GL :  
 FILE : PROCESSED  
 TYPE : 9030AA  
 THRESH: 10000  
 9067 LOGGED THROUGH RODS, 9030, 9055 LOGGED OPEN HOLE  
 GAMMA-DENSITY VERTICAL  
 ALL SERVICES PROVIDED SUBJECT TO STANDARD TERMS AND CONDITIONS



82

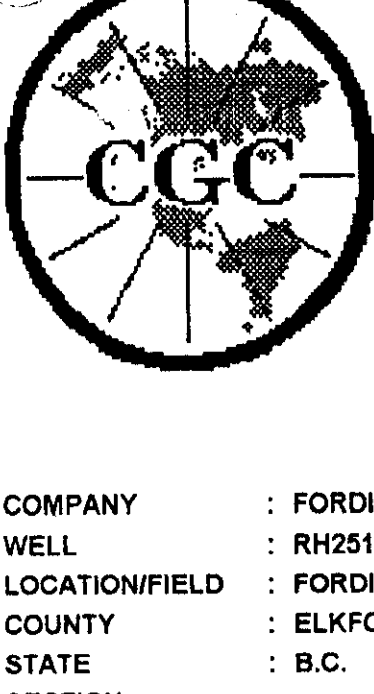

# Century GEOPHYSICAL CORP.

## RH2518

COMPANY : FORDING COAL LTD.  
 WELL : RH2518  
 LOCATION/FIELD : FORDING RIVER: GREENHILLS  
 COUNTY : ELKFORD  
 STATE : B.C.  
 SECTION :

OTHER SERVICES:  
 9055  
 9067 **2518**

DATE : 8/31/97  
 DEPTH DRILLER : 660  
 LOG BOTTOM : 633.00  
 LOG TOP : 0.70  
 CASING DIAMETER : 15  
 CASING TYPE : STEEL  
 CASING THICKNESS : .65  
 BIT SIZE : 13  
 MAGNETIC DECL. : 19  
 MATRIX DENSITY : 2.65  
 NEUTRON MATRIX : SANDSTONE

TOWNSHIP :  
 RANGE :  
 PERMANENT DATUM : GL  
 LOG MEASURED FROM: GL  
 DRL MEASURED FROM: GL  
 LOGGING UNIT : 9701  
 FIELD OFFICE : CALGARY  
 RECORDED BY : R. DUFAULT

BOREHOLE FLUID : H2O  
 RM : 0  
 RM TEMPERATURE : 0  
 MATRIX DELTA T : 177

KB :  
 D.F. :  
 G.L. :  
 FILE : ORIGINAL  
 TYPE : 9030AA  
 THRESH: 10000

9067 LOGGED THROUGH RODS, 9030, 9055 LOGGED OPEN HOLE  
 GAMMA-DENSITY VERTICAL

ALL SERVICES PROVIDED SUBJECT TO STANDARD TERMS AND CONDITIONS



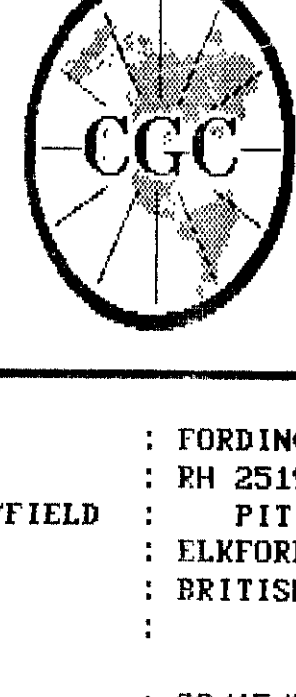

# Century GEOPHYSICAL CORP.

RH 2519

COMPANY : FORDING RIVER	OTHER SERVICES: 9851	2519
WELL : RH 2519	9835	9855
LOCATION/FIELD : PIT		
COUNTY : ELKFORD		
STATE : BRITISH COLUMBIA		
SECTION : TOWNSHIP		RANGE :
DATE : 08/15/97	PERMANENT DATUM : G.L.	ELEVATIONS
DEPTH DRILLER : G84	ELEV. PERM. DATUM :	KB :
LOG BOTTOM : 554.43	LOG MEASURED FROM: G.L.	DF :
LOG TOP : 5.27	DRL MEASURED FROM: G.L.	GL :
CASING DRILLER : 3	LOGGING UNIT : 9693	
CASING TYPE : STEEL	FIELD OFFICE : CALGARY	
CASING THICKNESS: .62	RECORDED BY : D. HOLDER	
BIT SIZE : 14	BOREHOLE FLUID : J	FILE : ORIGINAL
MAGNETIC DECL. : 19	RM : 0	TYPE : 9835AA
MATRIX DENSITY : 2.65	RM TEMPERATURE : 0	LOG : 9
FLUID DENSITY : 1.06	MATRIX DELTA T : 177	PLOT : GREEN 8
NEUTRON MATRIX : SANDSTONE	FLUID DELTA T :	THRESH: 10000
REMARKS :		
OPEN HOLE		
VERTICAL		

ALL SERVICES PROVIDED SUBJECT TO STANDARD TERMS AND CONDITIONS



API-GR GAM(NAT) 150 METERS NEUTRON 1000

(3.4)

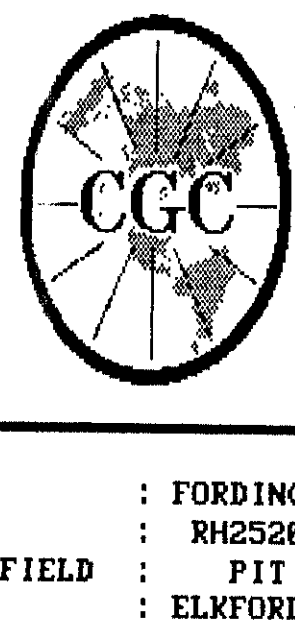

# Century GEOPHYSICAL CORP.

## RH2520

COMPANY : FORDING RIVER	OTHER SERVICES:	
WELL : RH2520	9051	
LOCATION/FIELD : PIT	9035 2520	
COUNTY : ELKFORD	9055	
STATE : BRITISH COLUMBIA		
SECTION : TOWNSHIP :	RANGE :	
DATE : 08/15/97	PERMANENT DATUM : G.L.	ELEVATIONS
DEPTH DRILLER : 420	ELEV. PERM. DATUM :	KB :
LOG BOTTOM : 427.61	LOG MEASURED FROM: G.L.	DF :
LOG TOP : 7.78	DRL MEASURED FROM: G.L.	GL :
CASING DRILLER : 6	LOGGING UNIT : 9603	
CASING TYPE : STEEL	FIELD OFFICE : CALGARY	
CASING THICKNESS: .62	RECORDED BY : D. HOLDER	
BIT SIZE : 14	BOREHOLE FLUID : J	FILE : ORIGINAL
MAGNETIC DECL. : 19	RM : 0	TYPE : 9035AA
MATRIX DENSITY : 2.65	RM TEMPERATURE : 0	LOG : 5
FLUID DENSITY : 1.06	MATRIX DELTA T : 177	PLOT : GREEN 8
NEUTRON MATRIX : SANDSTONE	FLUID DELTA T :	THRESH: 100000
REMARKS :		

OPEN HOLE  
 VERTICAL DRILLERS HAD A PROBLEM WITH SLOUGHING  
 ALL SERVICES PROVIDED SUBJECT TO STANDARD TERMS AND CONDITIONS



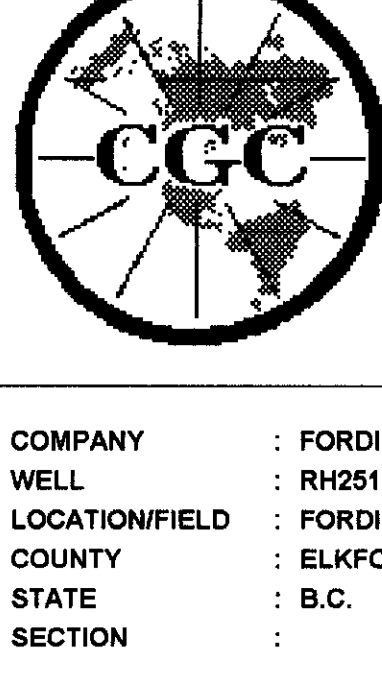

# Century GEOPHYSICAL CORP.

RH2518

COMPANY : FORDING COAL LTD.	OTHER SERVICES: 9055 9067
WELL : RH2518	
LOCATION/FIELD : FORDING RIVER: GREENHILLS	
COUNTY : ELKFORD	
STATE : B.C.	
SECTION :	TOWNSHIP : RANGE :
DATE : 8/30/87	PERMANENT DATUM : GL
DEPTH DRILLER : 860	KB :
LOG BOTTOM : 659.70	LOG MEASURED FROM: GL
LOG TOP : 0.40	DRL MEASURED FROM: GL
	DF :
CASING DIAMETER : 15	LOGGING UNIT : 9701
CASING TYPE : STEEL	FIELD OFFICE : CALGARY
CASING THICKNESS: 65	RECORDED BY : R. DUFAULT
BIT SIZE : 13	BOREHOLE FLUID : H2O
MAGNETIC DECL. : 19	RM : 0
MATRIX DENSITY : 2.65	RM TEMPERATURE : 0
NEUTRON MATRIX : SANDSTONE	MATRIX DELTA T : 177
	FILE : ORIGINAL
	TYPE : 9067A
	THRESH: 10000

9067 LOGGED THROUGH RODS, 9030, 9055 LOGGED OPEN HOLE  
GAMMA-NEUTRON VERTICAL

ALL SERVICES PROVIDED SUBJECT TO STANDARD TERMS AND CONDITIONS





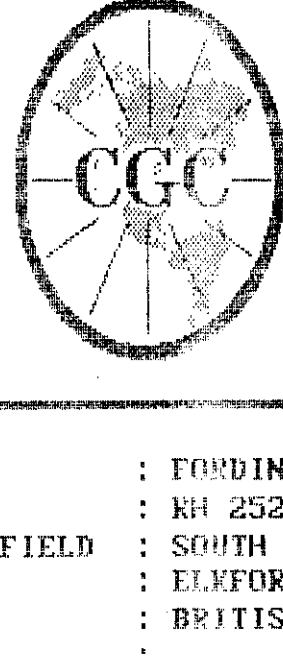

# Central GEOPHYSICAL CORP.

RH 2521

COMPANY	: FORDING RIVER	OTHER SERVICES	9851
WELL	: RH 2521		9835
LOCATION/FIELD	: SOUTH GREENHILLS		2521
COUNTY	: ELDFORD		9855
STATE	: BRITISH COLUMBIA		
SECTION	: TOWNSHIP	RANGE	:

DATE	: 08/22/97	PERMANENT DATUM	: G.L.	ELEVATIONS	
DEPTH DRILLER	: 676.5	ELEV. PERM. DATUM	: KB		
LOG BOTTOM	: 677.58	LOG MEASURED FROM	: GL	DF	:
LOG TOP	: 5.43	DRL MEASURED FROM	: GL	GL	:

  

CASING DRILLER	: 3	LOGGING UNIT	: 9603
CASING TYPE	: STEEL	FIELD OFFICE	: CALGARY
CASING THICKNESS	: .62	RECORDED BY	: D. HOLDER

BIT SIZE	: 14	BOREHOLE FLUID	: 1	FILE	: ORIGINAL
MAGNETIC DECL.	: 19	RM	: 0	TYPE	: 9835AA
MATRIX DENSITY	: 2.65	RM TEMPERATURE	: 0	LOG	: 5
FLUID DENSITY	: 1.86	MATRIX DELTA T	: 177	PLBT	: 9835AA 0
NEUTRON MATRIX	: SANDSTONE FLUID DELTA T			THRESH	: 100000

REMARKS :  
OPEN HOLE  
VERTICAL  
ALL SERVICES PROVIDED SUBJECT TO STANDARD TERMS AND CONDITIONS





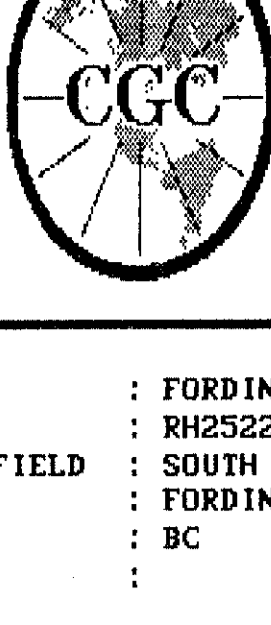
# Century GEOPHYSICAL CORP.

## RH2522

COMPANY : FORDING RIVER	OTHER SERVICES : 9051 2522	
WELL : RH2522	9055	
LOCATION/FIELD : SOUTH GREENHILLS	9035	
COUNTY : FORDING		
STATE : BC		
SECTION :	TOWNSHIP :	RANGE :
DATE : 08/27/97	PERMANENT DATUM :	ELEVATIONS :
DEPTH DRILLER : 610	ELEV. PERM. DATUM :	KB :
LOG BOTTOM : 514.42	LOG MEASURED FROM: GL	DF :
LOG TOP :	DRL MEASURED FROM: GL	GL :
CASING DRILLER : 3	LOGGING UNIT : 9603	
CASING TYPE : STEEL	FIELD OFFICE : CALGARY	
CASING THICKNESS: .65	RECORDED BY : D.HOLER	
BIT SIZE : 14	BOREHOLE FLUID : H2O	FILE : PROCESSED
MAGNETIC DECL. : 19	RM TEMPERATURE :	TUBE : 9035AA
MATRIX DENSITY : 2.65	MATRIX DELTA T : 1.77	LOC : 4
FLUID DENSITY : 1.06	FLUID DELTA T : 1.06	PLOT : 9035AA 0
NEUTRON MATRIX :		THRESH: 100000
REMARKS :		
OPEN HOLE		
VERTICAL		

ALL SERVICES PROVIDED SUBJECT TO STANDARD TERMS AND CONDITIONS



60

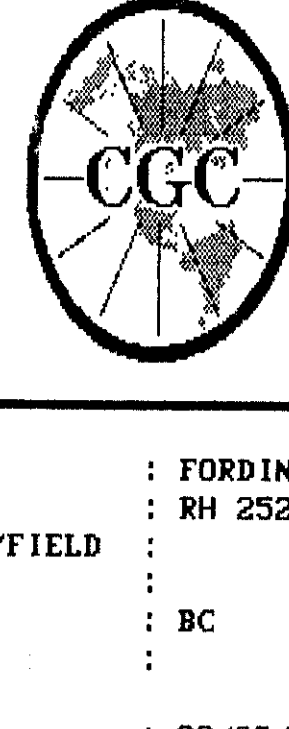

# Centruu GEOPHYSICAL CORP.

## RH 2523 B

COMPANY	: FORDING RIVER	OTHER SERVICES:	
WELL	: RH 2523 B	9035	
LOCATION/FIELD	:	9855	2523
COUNTY	:	9851	
STATE	: BC		
SECTION	:	TOWNSHIP	: RANGE :
DATE	: 08/08/97	PERMANENT DATUM :	ELEVATIONS
DEPTH DRILLER	: 564	ELEV. PERM. DATUM:	KB :
LOG BOTTOM	: 565.82	LOG MEASURED FROM: G.L.	DF :
LOG TOP	: 20.00	DRL MEASURED FROM: G.L.	GL :
CASING DRILLER	: 18	LOGGING UNIT	: 9683
CASING TYPE	: STEEL	FIELD OFFICE	: CALGARY
CASING THICKNESS	: .62	RECORDED BY	: D.HOLDER
BIT SIZE	: 14	BOREHOLE FLUID	:
MAGNETIC DECL.	: 19	RM	:
MATRIX DENSITY	: 2.65	RM TEMPERATURE	:
FLUID DENSITY	:	MATRIX DELTA T	: 1.77
NEUTRON MATRIX	: SANDSTONE	FLUID DELTA T	: 1.06
REMARKS	:		
OPEN HOLE	:		
VERTICAL	:		

ALL SERVICES PROVIDED SUBJECT TO STANDARD TERMS AND CONDITIONS





# Centruy

## GEOPHYSICAL CORP.

RH 2524

COMPANY : FORDING RIVER  
 WELL : RH 2524  
 LOCATION/FIELD :  
 COUNTY :  
 STATE : BC  
 SECTION : TOWNSHIP : RANGE :  
 DATE : 08/08/97  
 DEPTH DRILLER : 552  
 LOG BOTTOM : 551.31  
 LOG TOP : 18.61  
 CASING DRILLER : 15  
 CASING TYPE : STEEL  
 CASING THICKNESS : .62  
 BIT SIZE : 14  
 MAGNETIC DECL. : 19  
 MATRIX DENSITY : 2.65  
 FLUID DENSITY :  
 NEUTRON MATRIX : SANDSTONE  
 REMARKS :  
 OPEN HOLE :  
 VERTICAL :

OTHER SERVICES:  
 9835  
 9851 **2524**

PERMANENT DATUM :  
 ELEV. PERM. DATUM :  
 LOG MEASURED FROM : G.L.  
 DRL MEASURED FROM : G.L.  
 LOGGING UNIT : 9603  
 FIELD OFFICE : CALGARY  
 RECORDED BY : D.HOLDER

ELEVATIONS  
 KB :  
 DF :  
 GL :

FILE : ORIGINAL  
 TYPE : 9835AA  
 LOG : 0  
 PLOT : GREEN 8  
 THRESH : 100000

ALL SERVICES PROVIDED SUBJECT TO STANDARD TERMS AND CONDITIONS





# Century GEOPHYSICAL CORP.

RH2517

COMPANY : FORDING COAL LTD.	OTHER SERVICES:	
WELL : RH2517	9055	
LOCATION/FIELD : FORDING RIVER: GREENHILLS	9067	
COUNTY : ELKFORD		
STATE : B.C.		
SECTION :	TOWNSHIP :	RANGE :
DATE : 9/ 3/97	PERMANENT DATUM : GL	
DEPTH DRILLER : 516	LOG MEASURED FROM: GL	KB :
LOG BOTTOM : 510.10	DRL MEASURED FROM: GL	DF :
LOG TOP : 0.40		GL :
CASING DIAMETER : 15	LOGGING UNIT : 9701	
CASING TYPE : STEEL	FIELD OFFICE : CALGARY	
CASING THICKNESS: .65	RECORDED BY : R. DUFAULT	
BIT SIZE : 13	BOREHOLE FLUID : H2O	FILE : ORIGINAL
MAGNETIC DECL. : 19	RM : 0	TYPE : 9067A
MATRIX DENSITY : 2.65	RM TEMPERATURE : 0	
NEUTRON MATRIX : SANDSTONE	MATRIX DELTA T : 177	

9067 LOGGED THROUGH RODS, 9030, 9055 LOGGED OPEN HOLE  
GAMMA-NEUTRON VERTICAL

ALL SERVICES PROVIDED SUBJECT TO STANDARD TERMS AND CONDITIONS



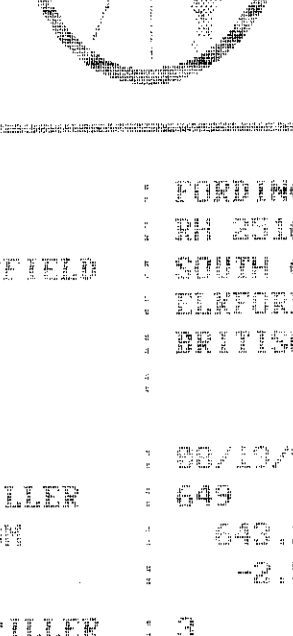

# Century GEOPHYSICAL CORP.

RH 2516

COMPANY	: FORDING RIVER	OTHER SERVICES:	
WELL	: RH 2516	9851	
LOCATION/FIELD	: SOUTH GREENHILLS	9825	
COUNTY	: ELKFORD	3855	
STATE	: BRITISH COLUMBIA		
SECTION	: TOWNSHIP	RANGE	:

DATE	: 08/19/97	PERMANENT DATUM	: G.L.	ELEVATIONS	
DEPTH DRILLER	: 649	ELEV. PERM. DATUM	: KB	KB	:
LOG BOTTOM	: 649.24	LOG MEASURED FROM	: T.P.	DT	:
LOG TOP	: -2.54	BRI. MEASURED FROM	: T.P.	GL	:

  

CASING DRILLER	: 3	LOGGING UNIT	: 9603
CASING TYPE	: STEEL	FIELD OFFICE	: CALGARY
CASING THICKNESS	: .62	RECORDED BY	: D. HOLDER

BIT SIZE	: 14	BOREHOLE FLUID	: 1	FILE	: PROCESSED
MAGNETIC DECL.	: 19	RH	: 0	TYPE	: 9851A
MATRIX DENSITY	: 2.65	RH TEMPERATURE	: 0	LOG	: 0
FLUID DENSITY	: 1.06	MATRIX DELTA T	: 177	PLOT	: GREEN 0
NEUTRON MATRIX	: SANDSTONE	FLUID DELTA T	:	THRESH	: 100000

REMARKS :  
 THROUGH THE DRILL PIPES  
 VERTICAL TOP OF TOOL AT TOP OF PIPE  
 ALL SERVICES PROVIDED SUBJECT TO STANDARD TERMS AND CONDITIONS





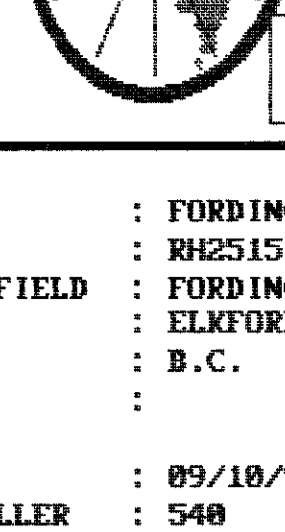
# Century GEOPHYSICAL CORP. GAMMA-NEUTRON

COMPANY	: FORDING COAL LTD.	OTHER SERVICES:	
WELL	: RH2515	9855	
LOCATION/FIELD	: FORDING RIVER: SOUTH CASTLE	9867	
COUNTY	: ELK FORD	9835	
STATE	: B.C.		
SECTION	:	TOWNSHIP	: RANGE :
DATE	: 09/10/97	PERMANENT DATUM	: G.L. ELEVATIONS
DEPTH DRILLER	: 540	ELEV. PERM. DATUM	: XB :
LOG BOTTOM	: 547.25	LOG MEASURED FROM	: G.L. DF :
LOG TOP	: 3.36	DRL MEASURED FROM	: J GL :
CASING DRILLER	: 3	LOGGING UNIT	: 9701
CASING TYPE	: STEEL	FIELD OFFICE	: CALGARY, AB
CASING THICKNESS	: .65	RECORDED BY	: R. THOMAS
BIT SIZE	: 13	BOREHOLE FLUID	: H2O FILE : ORIGINAL
MAGNETIC DECL.	: 19 RM		TYPE : 9855A
MATRIX DENSITY	: 2.65	RM TEMPERATURE	: LOG : 2
FLUID DENSITY	: 1.10	MATRIX DELTA T	: 177 PLOT : GREEN 2
NEUTRON MATRIX	: SANDSTONE	FLUID DELTA T	: 690 THRESH: 100000
REMARKS	:		

9867 LOGGED THROUGH RODS, 9838 & 9855 LOGGED OPEN HOLE

ALL SERVICES PROVIDED SUBJECT TO STANDARD TERMS AND CONDITIONS





# Century GEOPHYSICAL CORP.

## GAMMA NEUTRON

COMPANY : FORDING RIVER	OTHER SERVICES:	
WELL : RH 2524	9055	
LOCATION/FIELD :	9056	
COUNTY :	9051	
STATE : BC		
SECTION :	TOWNSHIP :	RANGE :
DATE : 08/09/97	PERMANENT DATUM :	ELEVATIONS:
DEPTH DRILLER : 552	ELEVATION PERM DA :	KB :
LOG BOTTOM : 547.01	LOG MEASURED FROM: G.L.	DF :
LOG TOP : 2.97	DRL MEASURED FROM: G.L.	GL :
CASING DRILLER : 15	LOGGING UNIT : 9063	
CASING TYPE : STEEL	FIELD OFFICE :	RECORDED BY :
	CALGARY	D.HOLDER
BIT SIZE : 14	BOREHOLE FLUID :	FILE : ORIGINAL
MAGNETIC DECL. : 19	RM :	TYPE : 9051A
MATRIX DENSITY : 2.85	RM TEMPERATURE :	LOG : 7
FLUID DENSITY :	MATRIX DELTA T : 1.77	PLOT :
NEUTRON MATRIX : SANDSTONE	FLUID DELTA T : 1.08	10000
REMARKS:		
THROUGH THE DRILL RODS		
VERTICAL		

ALL SERVICES PROVIDED SUBJECT TO STANDARD TERMS AND CONDITIONS





\*\*\*\*\* COMPU-LOG - VERTICAL DEVIATION \*\*\*\*\*

CLIENT : FORDING RIVER HOLE ID. :   
 FIELD OFFICE : CALGARY DATE OF LOG : 08/06/97  
 DATA FROM : PROBE : 9055A , 238  
 MAG. DECL. : 19.000 DEPTH UNITS : METERS LOG 5

CABLE DEPTH	TRUE DEPTH	NORTH DEV.	EAST DEV.	DISTANCE	AZIMUTH	SANG	SANGB
21.3	21.30	0.00	0.00	0.0	27.1	1.3	27.1
30.0	30.00	0.14	0.07	0.2	26.4	0.9	16.1
40.0	40.00	0.29	0.14	0.3	24.7	0.9	35.8
50.0	49.99	0.42	0.34	0.5	39.0	1.4	56.4
60.0	59.99	0.58	0.63	0.9	47.5	1.9	63.9
70.0	69.98	0.71	0.96	1.2	53.6	2.5	69.5
80.0	79.97	0.81	1.41	1.6	60.1	3.0	75.3
90.0	89.96	0.84	1.93	2.1	66.6	3.4	93.1
100.0	99.93	0.80	2.62	2.7	73.0	4.4	96.9
110.0	109.90	0.67	3.42	3.5	78.9	4.6	102.8
120.0	119.87	0.52	4.21	4.2	82.9	4.5	101.7
130.0	129.84	0.38	4.99	5.0	85.7	4.9	97.9
140.0	139.80	0.24	5.85	5.9	87.6	5.2	94.9
150.0	149.75	0.14	6.85	6.9	88.9	5.9	92.0
160.0	159.69	0.08	7.88	7.9	89.4	5.8	92.8
170.0	169.64	-0.01	8.88	8.9	90.0	5.7	98.3
180.0	179.60	-0.11	9.83	9.8	90.7	5.3	97.6
190.0	189.56	-0.19	10.66	10.7	91.0	4.7	94.8
200.0	199.53	-0.28	11.49	11.5	91.4	4.8	98.5
210.0	209.49	-0.41	12.31	12.3	91.9	4.8	100.7
220.0	219.46	-0.61	13.07	13.1	92.7	4.7	104.8
230.0	229.42	-0.83	13.93	14.0	93.4	5.2	106.0
240.0	239.37	-1.10	14.87	14.9	94.2	6.1	106.5
250.0	249.31	-1.43	15.94	16.0	95.1	6.5	109.7
260.0	259.24	-1.82	17.08	17.2	96.1	7.1	111.0
270.0	269.15	-2.28	18.30	18.4	97.1	7.9	108.7
280.0	279.04	-2.79	19.67	19.9	98.1	8.6	111.2
290.0	288.93	-3.33	21.10	21.4	99.0	8.9	110.8
300.0	298.80	-3.87	22.59	22.9	99.7	9.5	109.7
310.0	308.66	-4.42	24.16	24.6	100.4	9.8	108.8
320.0	318.51	-4.98	25.82	26.3	100.9	10.2	108.3
330.0	328.34	-5.55	27.52	28.1	101.4	10.4	108.6
340.0	338.18	-6.12	29.26	29.9	101.8	11.0	108.3
350.0	348.00	-6.71	31.06	31.8	102.2	10.7	110.1
360.0	357.82	-7.28	32.83	33.6	102.5	10.7	108.5
370.0	367.64	-7.89	34.60	35.5	102.8	10.7	110.4
380.0	377.47	-8.57	36.32	37.3	103.3	10.6	111.2
390.0	387.29	-9.34	38.03	39.2	103.8	11.0	112.6
400.0	397.09	-10.13	39.87	41.1	104.3	11.6	113.4
410.0	406.90	-10.90	41.68	43.1	104.7	11.1	113.6
420.0	416.73	-11.62	43.36	44.9	105.0	10.1	113.2
430.0	426.58	-12.29	44.93	46.6	105.3	9.4	113.1
440.0	436.45	-12.90	46.41	48.2	105.5	8.9	113.2
450.0	446.34	-13.49	47.79	49.7	105.8	8.1	113.4
460.0	456.25	-14.03	48.98	50.9	106.0	7.1	114.5
470.0	466.17	-14.69	50.05	52.2	106.4	7.4	128.0
480.0	476.08	-15.36	51.17	53.4	106.7	7.5	122.5
490.0	486.00	-16.06	52.23	54.6	107.1	7.0	124.3
500.0	495.93	-16.71	53.26	55.8	107.4	6.9	122.8
510.0	505.86	-17.36	54.27	57.0	107.7	6.7	122.0
520.0	515.79	-17.96	55.24	58.1	108.0	6.4	122.7
530.0	525.73	-18.56	56.18	59.2	108.3	6.6	122.3

\*\*\*\*\* COMPU-LOG - VERTICAL DEVIATION \*\*\*\*\*

CLIENT : FORDING RIVER HOLE ID. : RH 2524  
 FIELD OFFICE : CALGARY DATE OF LOG : 08/06/97  
 DATA FROM : PROBE : 9055A , 238  
 MAG. DECL. : 19.000 DEPTH UNITS : METERS LOG 5

CABLE DEPTH	TRUE DEPTH	NORTH DEV.	EAST DEV.	DISTANCE	AZIMUTH	SANG	SANGB
540.0	535.66	-19.21	57.12	60.3	108.6	7.0	121.0
550.0	545.59	-19.82	58.11	61.4	108.8	7.1	118.3
551.3	546.68	-19.89	58.23	61.5	108.9	7.1	118.4

PLAN VIEW  
 COMPU-LOG DEVIATION

CLIENT: FORDING RIVER  
 LOCATION:  
 HOLE ID: RH 2524  
 DATE OF LOG: 08/06/97  
 PROBE: 9055A 238

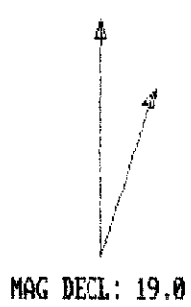

SCALE: 10 M/CM  
 TRUE DEPTH: 546.88 M  
 AZIMUTH: 108.9  
 DISTANCE: 61.6 M  
 + = 50 M INCR  
 O = BOTTOM OF HOLE

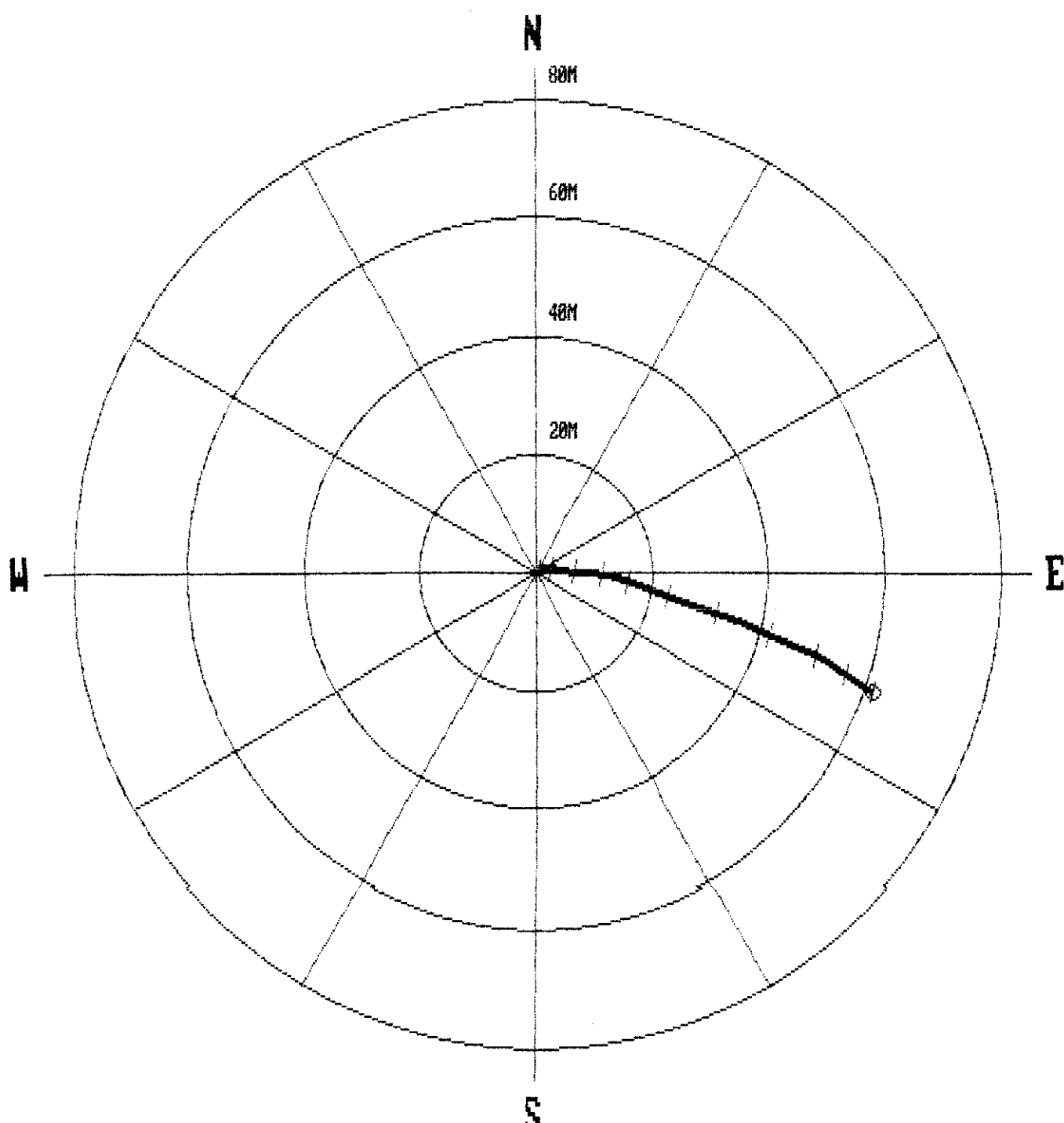

\*\*\*\*\* COMPU-LOG - VERTICAL DEVIATION \*\*\*\*\*

CLIENT : FORDING RIVER HOLE ID. : RH 2523 B  
 FIELD OFFICE : CALGARY DATE OF LOG : 08/08/97  
 DATA FROM : PROBE : 9055A , 238  
 MAG. DECL. : 19.000 DEPTH UNITS : METERS LOG 7

CABLE DEPTH	TRUE DEPTH	NORTH DEV.	EAST DEV.	DISTANCE	AZIMUTH	SANG	SANGB
21.0	21.00	0.00	0.00	0.0	89.4	1.7	89.4
30.0	30.00	0.02	0.18	0.2	83.6	1.1	97.0
40.0	40.00	-0.05	0.39	0.4	96.9	1.7	110.4
50.0	49.99	-0.13	0.71	0.7	100.2	2.1	102.8
60.0	59.98	-0.16	1.07	1.1	98.7	2.2	93.9
70.0	69.98	-0.22	1.43	1.4	98.8	2.2	102.4
80.0	79.97	-0.32	1.78	1.8	100.1	2.4	107.8
90.0	89.96	-0.45	2.23	2.3	101.4	2.9	105.9
100.0	99.94	-0.59	2.75	2.8	102.2	3.5	99.8
110.0	109.92	-0.72	3.38	3.5	102.0	3.9	94.4
120.0	119.90	-0.82	4.07	4.2	101.3	4.3	98.0
130.0	129.87	-0.93	4.80	4.9	100.9	4.3	99.8
140.0	139.84	-1.02	5.56	5.7	100.4	4.8	98.8
150.0	149.80	-1.15	6.45	6.5	100.1	5.6	97.5
160.0	159.75	-1.25	7.47	7.6	99.5	5.9	94.1
170.0	169.69	-1.35	8.58	8.7	99.0	6.9	92.1
180.0	179.61	-1.43	9.79	9.9	98.3	7.1	92.8
190.0	189.54	-1.46	11.01	11.1	97.6	7.0	91.0
200.0	199.46	-1.43	12.25	12.3	96.6	7.3	88.0
210.0	209.37	-1.34	13.55	13.6	95.6	7.5	86.4
220.0	219.29	-1.25	14.86	14.9	94.8	7.5	85.0
230.0	229.20	-1.12	16.19	16.2	94.0	8.1	81.5
240.0	239.10	-1.03	17.57	17.6	93.3	7.8	87.5
250.0	249.01	-0.98	18.91	18.9	93.0	7.7	90.1
260.0	258.92	-0.94	20.21	20.2	92.7	7.4	86.1
270.0	268.83	-0.81	21.54	21.6	92.1	8.1	82.4
280.0	278.72	-0.65	23.02	23.0	91.6	9.8	84.8
290.0	288.59	-0.46	24.65	24.7	91.1	9.5	84.9
300.0	298.45	-0.33	26.32	26.3	90.7	10.0	86.5
310.0	308.29	-0.19	28.10	28.1	90.4	10.5	85.8
320.0	318.11	-0.06	29.96	30.0	90.1	10.7	85.9
330.0	327.93	0.05	31.82	31.8	89.9	10.8	87.2
340.0	337.76	0.19	33.68	33.7	89.7	10.9	84.3
350.0	347.56	0.42	35.64	35.6	89.3	12.0	82.9
360.0	357.34	0.68	37.70	37.7	89.0	12.1	83.1
370.0	367.11	0.97	39.84	39.8	88.6	12.8	82.6
380.0	376.84	1.21	42.11	42.1	88.4	13.7	82.4
390.0	386.55	1.51	44.49	44.5	88.1	14.3	80.7
400.0	396.22	1.78	47.01	47.0	87.8	14.8	84.9
410.0	405.87	2.05	49.61	49.7	87.6	15.4	85.6
420.0	415.50	2.46	52.30	52.4	87.3	15.9	79.0
430.0	425.11	2.92	55.01	55.1	87.0	15.9	79.5
440.0	434.74	3.40	57.68	57.8	86.6	15.4	78.4
450.0	444.36	3.98	60.31	60.4	86.2	15.7	77.2
460.0	453.98	4.51	62.99	63.1	85.9	16.5	78.9
470.0	463.56	5.04	65.79	66.0	85.6	16.8	80.1
480.0	473.14	5.53	68.62	68.8	85.4	16.7	78.9
490.0	482.71	5.95	71.49	71.7	85.2	17.1	82.1
500.0	492.28	6.29	74.38	74.6	85.2	16.9	84.1
510.0	501.86	6.62	77.24	77.5	85.1	16.8	83.8
520.0	511.44	6.92	80.07	80.4	85.1	16.2	84.6
530.0	521.04	7.19	82.88	83.2	85.0	16.3	85.6

\*\*\*\*\* COMPU-LOG - VERTICAL DEVIATION \*\*\*\*\*

CLIENT : FORDING RIVER HOLE ID. : RH 2523 B  
 FIELD OFFICE : CALGARY DATE OF LOG : 08/08/97  
 DATA FROM : PROBE : 9055A , 238  
 MAG. DECL. : 19.000 DEPTH UNITS : METERS LOG 7

CABLE DEPTH	TRUE DEPTH	NORTH DEV.	EAST DEV.	DISTANCE	AZIMUTH	SANG	SANGB
540.0	530.66	7.40	85.58	85.9	85.1	15.5	85.3
550.0	540.28	7.60	88.31	88.6	85.1	16.2	85.1
560.0	549.88	7.83	91.09	91.4	85.1	16.2	85.4
564.6	554.30	7.93	92.36	92.7	85.1	15.9	86.2

PLAN VIEW  
 COMPU-LOG DEVIATION

CLIENT: FORDING RIVER  
 LOCATION:  
 HOLE ID: RH 2523 B  
 DATE OF LOG: 08/08/97  
 PROBE: 9055A 238

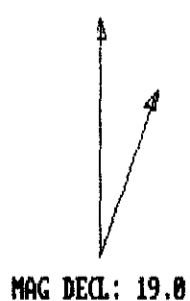

SCALE: 20 M/CM  
 TRUE DEPTH: 554.30 M  
 AZIMUTH: 85.1  
 DISTANCE: 92.7 M  
 + = 100 M INCR  
 O = BOTTOM OF HOLE

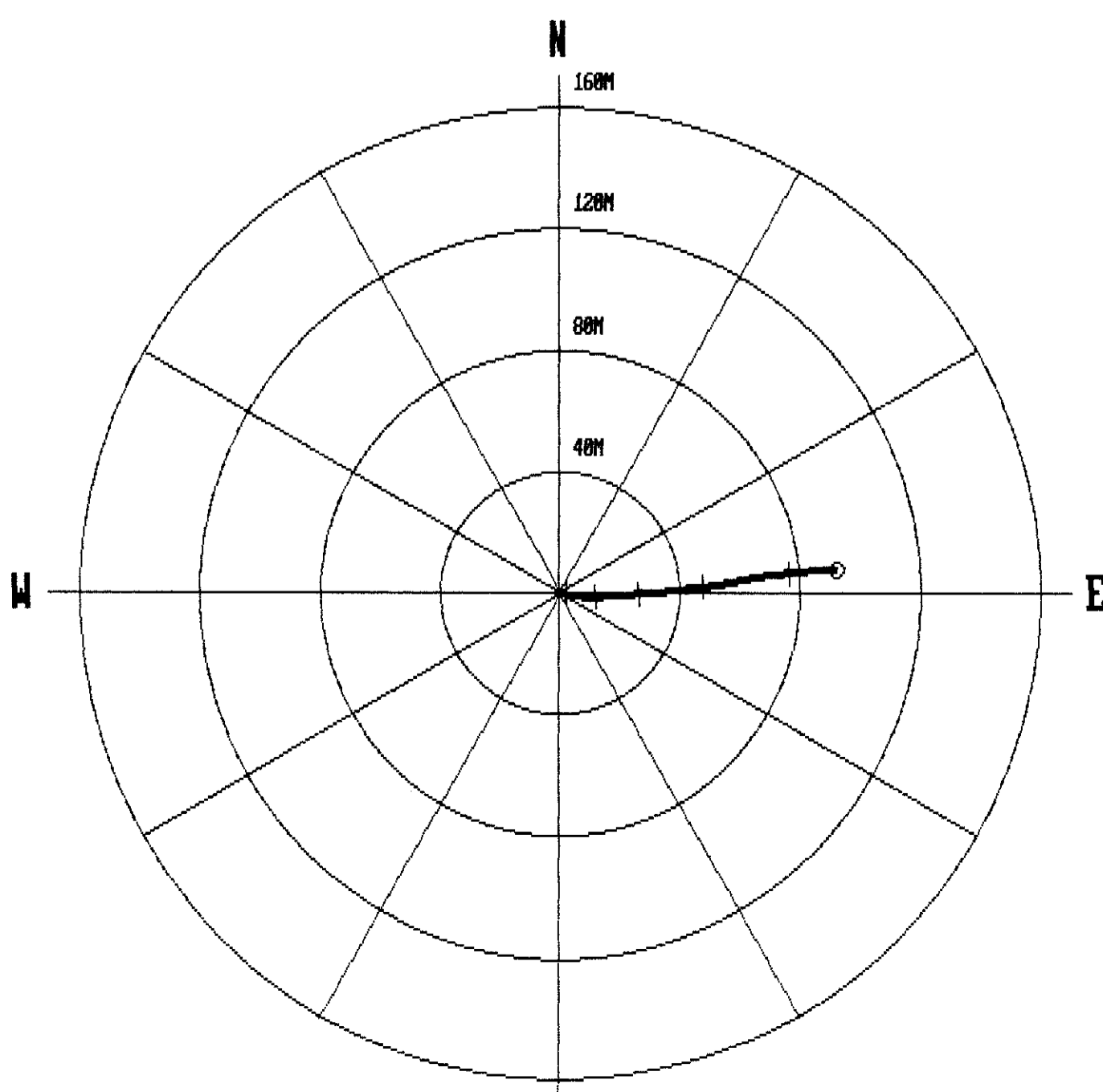

\*\*\*\*\* COMPU-LOG - VERTICAL DEVIATION \*\*\*\*\*

CLIENT : FORDING RIVER HOLE ID. : RH 2522  
 FIELD OFFICE : CALGARY DATE OF LOG : 08/27/97  
 DATA FROM : PROBE : 9055A , 238  
 MAG. DECL. : 19.000 DEPTH UNITS : METERS LOG B

CABLE DEPTH	TRUE DEPTH	NORTH DEV.	EAST DEV.	DISTANCE	AZIMUTH	SANG	SANGB
7.8	7.80	-0.00	0.00	0.0	152.2	0.7	152.2
15.0	15.00	-0.07	0.06	0.1	141.1	0.8	116.1
25.0	25.00	-0.15	0.21	0.3	125.7	1.2	108.4
35.0	34.99	-0.24	0.60	0.6	111.8	2.7	95.5
45.0	44.98	-0.25	1.07	1.1	103.0	3.1	99.5
55.0	54.96	-0.22	1.72	1.7	97.4	4.0	84.9
65.0	64.93	-0.14	2.43	2.4	93.3	4.3	88.1
75.0	74.90	-0.03	3.19	3.2	90.5	4.3	79.7
85.0	84.88	0.13	3.89	3.9	88.2	4.6	78.3
95.0	94.84	0.34	4.66	4.7	85.8	4.2	71.1
105.0	104.81	0.65	5.39	5.4	83.1	4.5	65.5
115.0	114.77	0.98	6.19	6.3	81.0	5.2	67.9
125.0	124.73	1.35	7.02	7.1	79.1	5.8	67.9
135.0	134.68	1.70	7.94	8.1	77.9	5.8	67.7
145.0	144.64	2.07	8.82	9.1	76.8	5.4	66.3
155.0	154.59	2.44	9.74	10.0	76.0	5.8	71.6
165.0	164.53	2.86	10.69	11.1	75.0	6.2	65.3
175.0	174.47	3.33	11.73	12.2	74.2	7.0	65.9
185.0	184.39	3.78	12.86	13.4	73.6	7.4	69.4
195.0	194.31	4.24	14.05	14.7	73.2	8.0	68.3
205.0	204.22	4.73	15.31	16.0	72.8	8.0	68.7
215.0	214.11	5.23	16.67	17.5	72.6	9.1	69.1
225.0	223.98	5.82	18.19	19.1	72.3	9.7	66.3
235.0	233.83	6.50	19.76	20.8	71.8	10.1	66.0
245.0	243.67	7.23	21.43	22.6	71.4	11.5	65.7
255.0	253.49	8.01	23.13	24.5	70.9	10.7	64.2
265.0	263.32	8.82	24.78	26.3	70.4	10.7	63.1
275.0	273.14	9.68	26.46	28.2	69.9	11.1	62.9
285.0	282.94	10.53	28.22	30.1	69.5	11.2	64.9
295.0	292.77	11.36	29.91	32.0	69.2	10.5	63.6
305.0	302.62	12.15	31.44	33.7	68.9	9.6	59.7
315.0	312.48	12.96	32.84	35.3	68.5	9.3	60.5
325.0	322.37	13.70	34.19	36.8	68.2	8.6	63.8
335.0	332.26	14.30	35.51	38.3	68.1	8.3	67.7
345.0	342.16	14.82	36.84	39.7	68.1	8.1	69.2
355.0	352.05	15.27	38.21	41.1	68.2	8.0	77.3
365.0	361.96	15.57	39.56	42.5	68.5	7.9	76.8
375.0	371.86	15.89	40.93	43.9	68.8	8.2	76.8
385.0	381.75	16.18	42.32	45.3	69.1	8.0	81.5
395.0	391.65	16.42	43.76	46.7	69.4	8.7	77.9
405.0	401.53	16.69	45.25	48.2	69.8	8.6	80.3
415.0	411.42	16.95	46.72	49.7	70.1	8.6	81.4
425.0	421.31	17.18	48.21	51.2	70.4	9.1	80.9
435.0	431.18	17.43	49.78	52.7	70.7	9.3	79.2
445.0	441.04	17.66	51.42	54.4	71.0	9.5	81.1
455.0	450.89	17.94	53.11	56.1	71.3	10.5	80.6
465.0	460.72	18.26	54.95	57.9	71.6	11.0	80.9
475.0	470.53	18.58	56.82	59.8	71.9	10.9	78.3
485.0	480.34	18.99	58.71	61.7	72.1	11.9	85.4
495.0	490.14	19.42	60.70	63.7	72.3	11.6	77.3
505.0	499.94	19.87	62.63	65.7	72.4	11.5	79.8
514.2	508.95	20.29	64.42	67.5	72.5	11.5	76.5

PLAN VIEW  
 COMPU-LOG DEVIATION

CLIENT: FORDING RIVER  
 LOCATION: SOUTH GREENHILLS  
 HOLE ID: RH 2522  
 DATE OF LOG: 08/27/97  
 PROBE: 9055A 238

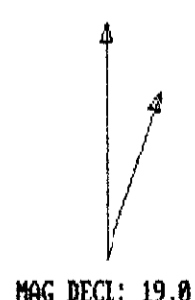

SCALE: 10 M/CM  
 TRUE DEPTH: 508.95 M  
 AZIMUTH: 72.5  
 DISTANCE: 67.5 M  
 +/- 50 M INCR  
 O = BOTTOM OF HOLE

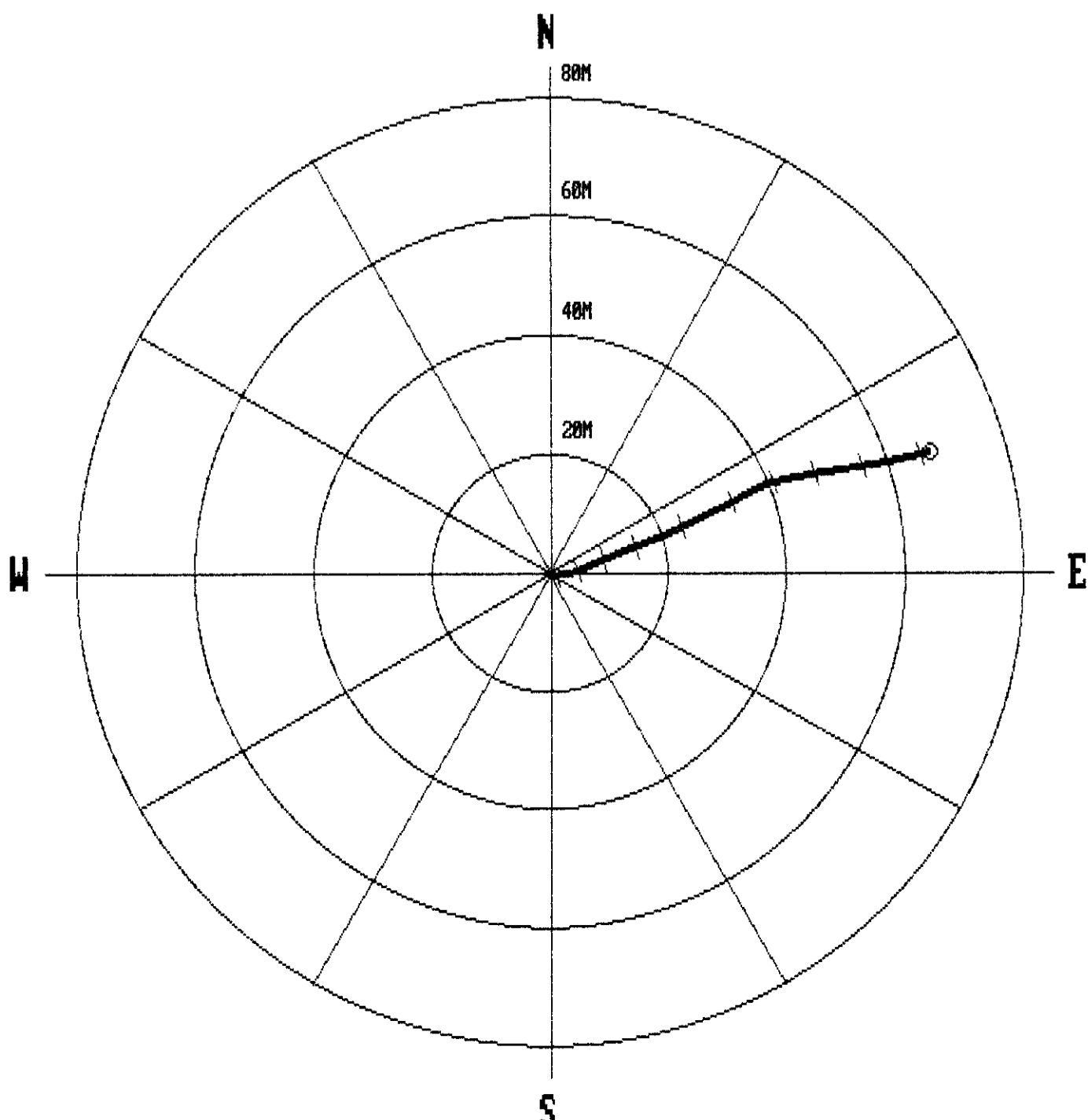



\*\*\*\*\* COMPU-LOG - VERTICAL DEVIATION \*\*\*\*\*

CLIENT : FORDING RIVER HOLE ID. : RH 2521  
 FIELD OFFICE : CALGARY DATE OF LOG : 08/22/97  
 DATA FROM : PROBE : 9055A , 238  
 MAG. DECL. : 19.000 DEPTH UNITS : METERS LOG 1

CABLE DEPTH	TRUE DEPTH	NORTH DEV.	EAST DEV.	DISTANCE	AZIMUTH	SANG	SANGB
8.0	8.00	0.00	0.00	0.0	86.3	0.1	86.3
18.0	18.00	-0.15	0.10	0.2	145.6	1.4	150.1
28.0	27.99	-0.34	0.27	0.4	142.1	1.4	124.6
38.0	37.99	-0.44	0.45	0.6	134.8	1.1	138.1
48.0	47.99	-0.58	0.64	0.9	132.1	2.1	109.1
58.0	57.98	-0.65	1.07	1.3	121.4	3.0	87.9
68.0	67.96	-0.66	1.63	1.8	112.0	4.2	94.6
78.0	77.92	-0.62	2.52	2.6	103.8	6.0	85.0
88.0	87.87	-0.55	3.59	3.6	98.7	6.2	82.8
98.0	97.78	-0.40	4.88	4.9	94.7	8.0	84.7
108.0	107.68	-0.23	6.28	6.3	92.1	8.4	81.9
118.0	117.54	-0.04	7.94	7.9	90.3	10.4	87.9
128.0	127.37	0.18	9.73	9.7	88.9	10.4	81.2
138.0	137.19	0.44	11.60	11.6	87.8	11.5	82.9
148.0	147.00	0.76	13.53	13.5	86.8	11.2	77.3
158.0	156.79	1.15	15.52	15.6	85.8	11.9	77.0
168.0	166.58	1.69	17.48	17.6	84.5	11.5	72.0
178.0	176.39	2.30	19.32	19.5	83.2	11.2	74.7
188.0	186.19	3.01	21.20	21.4	81.9	11.7	71.6
198.0	195.98	3.73	23.11	23.4	80.8	11.8	68.2
208.0	205.77	4.54	24.97	25.4	79.7	11.6	65.2
218.0	215.56	5.48	26.77	27.3	78.4	11.9	60.5
228.0	225.36	6.48	28.49	29.2	77.2	11.2	57.4
238.0	235.18	7.52	30.03	31.0	75.9	10.9	56.4
248.0	245.00	8.56	31.65	32.8	74.9	11.6	58.3
258.0	254.79	9.60	33.38	34.7	74.0	12.0	58.9
268.0	264.56	10.63	35.22	36.8	73.2	12.5	62.5
278.0	274.30	11.56	37.28	39.0	72.8	13.5	68.6
288.0	284.01	12.40	39.53	41.4	72.6	14.1	69.8
298.0	293.69	13.16	41.92	43.9	72.6	14.8	75.0
308.0	303.33	13.72	44.52	46.6	72.9	15.8	76.6
318.0	312.94	14.15	47.27	49.3	73.3	16.4	82.7
328.0	322.53	14.41	50.07	52.1	73.9	16.2	87.0
338.0	332.14	14.49	52.84	54.8	74.7	16.1	90.1
348.0	341.75	14.45	55.61	57.5	75.4	16.0	92.0
358.0	351.35	14.29	58.39	60.1	76.2	16.0	95.3
368.0	360.95	14.08	61.21	62.8	77.0	16.2	93.7
378.0	370.57	13.98	63.94	65.5	77.7	16.3	91.7
388.0	380.20	13.93	66.63	68.1	78.2	14.6	89.9
398.0	389.89	14.00	69.08	70.5	78.5	13.9	93.2
408.0	399.58	14.08	71.57	72.9	78.9	14.5	87.1
418.0	409.26	14.27	74.04	75.4	79.1	14.2	83.7
428.0	418.94	14.54	76.54	77.9	79.2	14.7	81.6
438.0	428.61	14.94	79.06	80.5	79.3	15.0	77.4
448.0	438.24	15.38	81.70	83.1	79.3	16.0	80.2
458.0	447.85	15.92	84.41	85.9	79.3	16.1	78.9
468.0	457.44	16.42	87.20	88.7	79.3	16.5	81.3
478.0	467.01	16.85	90.08	91.6	79.4	17.8	82.3
488.0	476.52	17.37	93.11	94.7	79.4	17.8	79.6
498.0	486.08	17.98	95.99	97.7	79.4	16.8	76.4
508.0	495.66	18.65	98.79	100.5	79.3	16.9	79.5
518.0	505.20	19.42	101.67	103.5	79.2	17.5	74.9

\*\*\*\*\* COMPU-LOG - VERTICAL DEVIATION \*\*\*\*\*

CLIENT : FORDING RIVER HOLE ID. : RH 2521  
 FIELD OFFICE : CALGARY DATE OF LOG : 08/22/97  
 DATA FROM : PROBE : 9055A , 238  
 MAG. DECL. : 19.000 DEPTH UNITS : METERS LOG 1

CABLE DEPTH	TRUE DEPTH	NORTH DEV.	EAST DEV.	DISTANCE	AZIMUTH	SANG	SANGB
528.0	514.71	20.21	104.65	106.6	79.1	17.6	75.4
538.0	524.24	21.04	107.56	109.6	78.9	16.8	77.7
548.0	533.79	21.85	110.41	112.5	78.8	17.1	73.4
558.0	543.39	22.65	113.10	115.3	78.7	16.0	74.9
568.0	552.97	23.51	115.83	118.2	78.5	16.7	76.1
578.0	562.53	24.40	118.65	121.1	78.4	17.5	72.7
588.0	572.04	25.24	121.60	124.2	78.3	17.8	73.8
598.0	581.55	26.12	124.56	127.3	78.2	18.3	76.3
608.0	591.03	26.95	127.64	130.5	78.1	18.5	76.0
618.0	600.51	27.79	130.70	133.6	78.0	18.0	74.6
628.0	610.01	28.62	133.71	136.7	77.9	18.3	74.8
638.0	619.50	29.53	136.71	139.9	77.8	18.4	72.1
648.0	629.00	30.48	139.68	143.0	77.7	18.0	70.7
658.0	638.52	31.39	142.62	146.0	77.6	17.4	73.5
668.0	648.12	31.80	145.31	148.8	77.7	16.2	80.8
677.4	657.15	32.22	147.90	151.4	77.7	16.2	80.8

PLAN VIEW  
 COMPU-LOG DEVIATION

CLIENT: FORDING RIVER  
 LOCATION: SOUTH GREENHILLS  
 HOLE ID: RH 2521  
 DATE OF LOG: 08/22/97  
 PROBE: 9055A 238

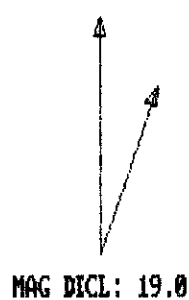

SCALE: 20 M/CM  
 TRUE DEPTH: 657.15 M  
 AZIMUTH: 77.7  
 DISTANCE: 151.4 M  
 + = 50 M INCR  
 O = BOTTOM OF HOLE

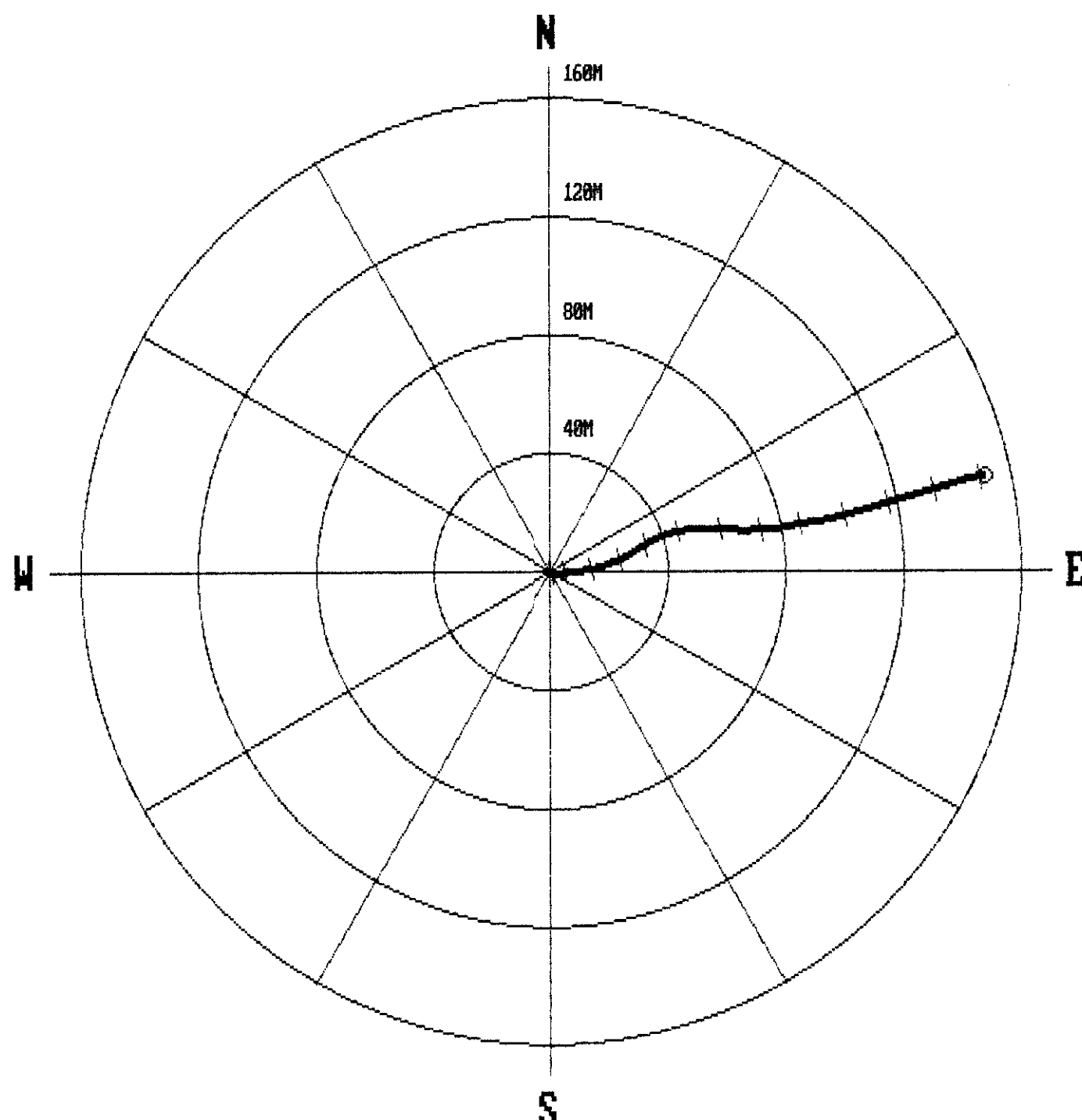

\*\*\*\*\* COMPU-LOG - VERTICAL DEVIATION \*\*\*\*\*

CLIENT : FORING RIVER HOLE ID. : RH2520  
 FIELD OFFICE : CALGARY DATE OF LOG : 08/15/97  
 DATA FROM : PROBE : 9055A , 238  
 MAG. DECL. : 19.000 DEPTH UNITS : METERS LOG 3

CABLE DEPTH	TRUE DEPTH	NORTH DEV.	EAST DEV.	DISTANCE	AZIMUTH	SANG	SANGB
10.0	10.00	0.00	0.00	0.0	81.8	0.4	81.8
15.0	15.00	0.01	0.04	0.0	73.8	0.8	69.9
20.0	20.00	0.08	0.12	0.1	57.0	1.4	49.1
25.0	25.00	0.17	0.22	0.3	52.8	1.7	51.2
30.0	29.99	0.24	0.35	0.4	55.6	1.8	78.8
35.0	34.99	0.28	0.53	0.6	61.7	2.3	76.5
40.0	39.99	0.33	0.75	0.8	66.0	3.0	76.3
45.0	44.98	0.41	1.04	1.1	68.3	3.6	78.7
50.0	49.96	0.52	1.38	1.5	69.5	4.5	71.0
55.0	54.95	0.60	1.75	1.8	71.0	4.4	80.1
60.0	59.93	0.69	2.13	2.2	72.1	4.9	76.1
65.0	64.92	0.76	2.53	2.6	73.3	5.1	75.7
70.0	69.89	0.84	3.01	3.1	74.4	5.9	78.9
75.0	74.86	0.94	3.59	3.7	75.3	6.7	74.3
80.0	79.83	1.06	4.15	4.3	75.7	6.4	79.3
85.0	84.79	1.16	4.75	4.9	76.3	7.4	91.0
90.0	89.75	1.26	5.39	5.5	76.8	7.3	78.4
95.0	94.70	1.40	6.05	6.2	76.9	7.9	76.8
100.0	99.65	1.56	6.72	6.9	77.0	8.1	75.0
105.0	104.60	1.70	7.42	7.6	77.1	9.1	76.9
110.0	109.54	1.88	8.17	8.4	77.1	9.0	77.0
115.0	114.48	2.08	8.92	9.2	76.9	9.1	73.7
120.0	119.42	2.29	9.68	9.9	76.7	8.9	78.6
125.0	124.35	2.48	10.44	10.7	76.6	9.3	91.1
130.0	129.28	2.70	11.27	11.6	76.5	10.1	74.7
135.0	134.20	2.93	12.11	12.5	76.4	10.2	74.7
140.0	139.12	3.19	12.97	13.4	76.2	10.3	73.4
145.0	144.04	3.45	13.83	14.3	76.0	10.6	73.4
150.0	148.95	3.73	14.72	15.2	75.8	11.4	81.3
155.0	153.86	4.04	15.60	16.1	75.5	10.9	70.0
160.0	158.77	4.37	16.52	17.1	75.2	12.2	74.2
165.0	163.66	4.73	17.48	18.1	74.9	11.7	70.5
170.0	168.56	5.09	18.43	19.1	74.6	11.8	68.1
175.0	173.45	5.49	19.38	20.1	74.2	12.0	67.9
180.0	178.34	5.90	20.30	21.1	73.8	12.0	66.7
185.0	183.23	6.33	21.29	22.2	73.4	12.4	64.7
190.0	188.11	6.80	22.25	23.3	73.0	12.5	61.6
195.0	192.99	7.29	23.23	24.3	72.6	12.7	62.3
200.0	197.87	7.79	24.19	25.4	72.1	12.5	60.9
205.0	202.75	8.32	25.14	26.5	71.7	12.8	60.0
210.0	207.62	8.88	26.12	27.6	71.2	13.2	60.1
215.0	212.49	9.45	27.13	28.7	70.8	13.4	60.3
220.0	217.34	10.03	28.16	29.9	70.4	13.8	61.2
225.0	222.19	10.60	29.24	31.1	70.1	14.3	62.4
230.0	227.04	11.14	30.34	32.3	69.8	14.1	64.7
235.0	231.88	11.64	31.50	33.6	69.7	14.5	65.2
240.0	236.71	12.11	32.68	34.8	69.7	14.2	69.5
245.0	241.54	12.56	33.90	36.1	69.7	15.4	69.9
250.0	246.36	13.00	35.15	37.5	69.7	15.4	71.5
255.0	251.18	13.41	36.43	38.8	69.8	15.5	72.5
260.0	256.00	13.82	37.71	40.2	69.9	15.5	73.1
265.0	260.81	14.21	39.00	41.5	70.0	15.4	73.5

\*\*\*\*\* COMPU-LOG - VERTICAL DEVIATION \*\*\*\*\*

CLIENT : FORING RIVER HOLE ID. : RH2520  
 FIELD OFFICE : CALGARY DATE OF LOG : 08/15/97  
 DATA FROM : PROBE : 9055A , 238  
 MAG. DECL. : 19.000 DEPTH UNITS : METERS LOG 3

CABLE DEPTH	TRUE DEPTH	NORTH DEV.	EAST DEV.	DISTANCE	AZIMUTH	SANG	SANGB
270.0	265.63	14.59	40.27	42.8	70.1	15.5	74.0
275.0	270.45	14.99	41.56	44.2	70.2	16.1	73.1
280.0	275.26	15.38	42.83	45.5	70.2	15.8	73.3
285.0	280.08	15.78	44.12	46.9	70.3	15.8	73.1
290.0	284.89	16.19	45.42	48.2	70.4	15.8	73.4
295.0	289.70	16.58	46.74	49.6	70.5	15.8	74.5
300.0	294.50	16.93	48.06	51.0	70.6	16.1	73.1
305.0	299.30	17.28	49.44	52.4	70.7	16.4	78.0
310.0	304.10	17.56	50.81	53.8	70.9	16.3	77.0
315.0	308.89	17.83	52.20	55.2	71.1	16.6	81.1
320.0	313.69	18.06	53.58	56.5	71.4	16.2	82.2
325.0	318.49	18.25	54.98	57.9	71.6	16.8	84.4
330.0	323.29	18.43	56.37	59.3	71.9	16.8	70.9
335.0	328.08	18.59	57.80	60.7	72.2	16.6	83.1
340.0	332.87	18.71	59.22	62.1	72.5	16.4	86.3
345.0	337.66	18.82	60.63	63.5	72.8	16.5	86.8
350.0	342.46	18.96	62.04	64.9	73.0	16.6	80.9
355.0	347.23	19.11	63.51	66.3	73.3	17.4	87.3
360.0	352.01	19.21	64.99	67.8	73.5	16.9	78.8
365.0	356.77	19.37	66.48	69.2	73.8	17.5	81.3
370.0	361.55	19.45	67.96	70.7	74.0	17.9	87.7
375.0	366.32	19.41	69.45	72.1	74.4	17.1	96.8
376.2	367.47	19.38	69.80	72.4	74.5	17.0	94.0

PLAN VIEW  
 COMPU-LOG DEVIATION

CLIENT: FORING RIVER  
 LOCATION: PIT  
 HOLE ID: RH2520  
 DATE OF LOG: 08/15/97  
 PROBE: 9055A 238

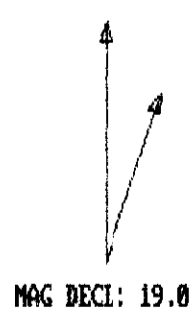

SCALE: 10 M/CM  
 TRUE DEPTH: 367.47 M  
 AZIMUTH: 74.5  
 DISTANCE: 72.4 M  
 + = 50 M INCR  
 O = BOTTOM OF HOLE

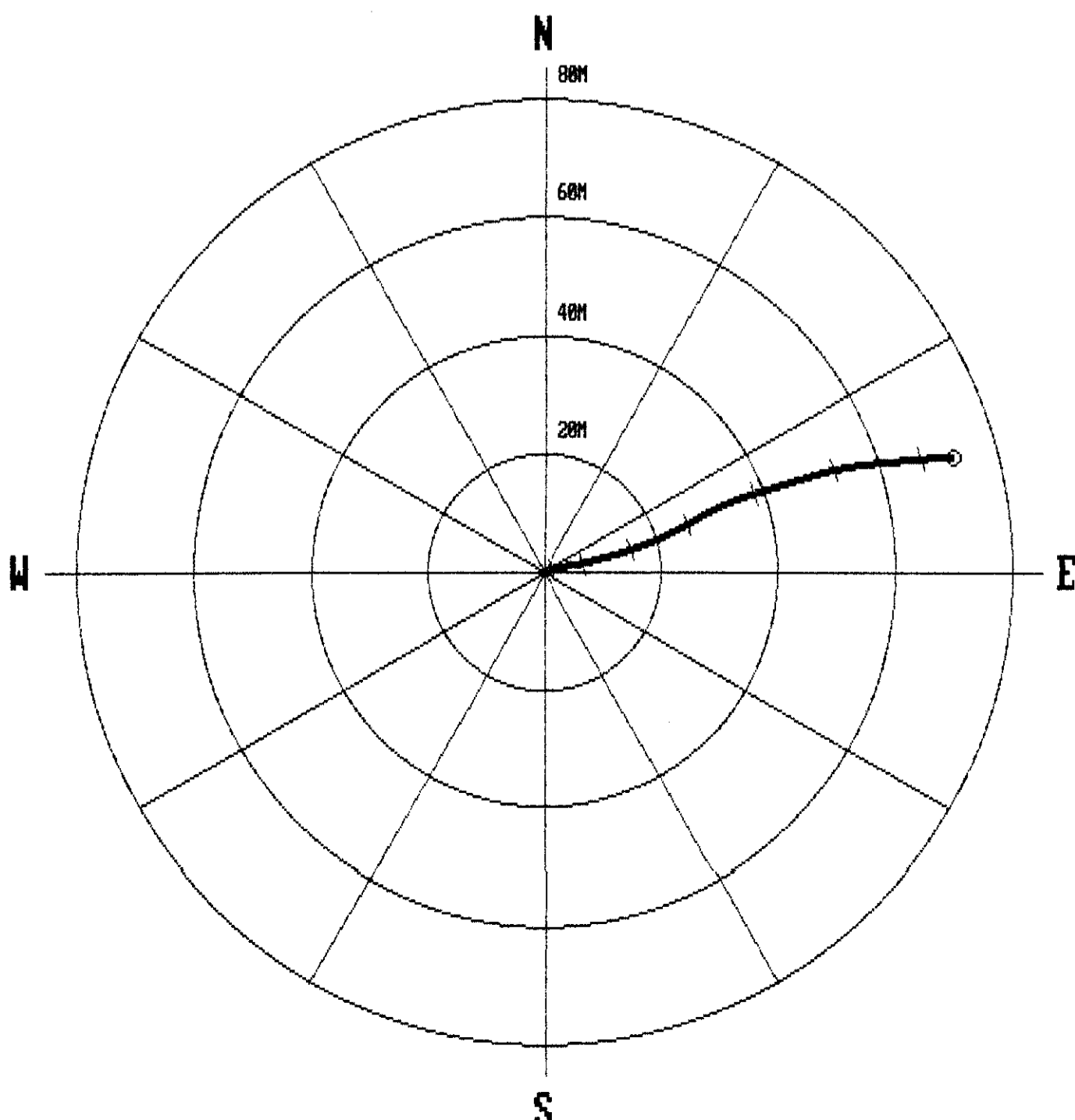

\*\*\*\*\* COMPU-LOG - VERTICAL DEVIATION \*\*\*\*\*

CLIENT : FORDING RIVER HOLE ID. : RH 2519  
 FIELD OFFICE : CALGARY DATE OF LOG : 08/14/97  
 DATA FROM : PROBE : 9055A , 238  
 MAG. DECL. : 19.000 DEPTH UNITS : METERS LOG 9

CABLE DEPTH	TRUE DEPTH	NORTH DEV.	EAST DEV.	DISTANCE	AZIMUTH	SANG	SANGB
10.0	10.00	-0.00	0.00	0.0	127.2	0.7	127.2
15.0	15.00	-0.03	0.04	0.1	129.5	0.4	116.7
20.0	20.00	-0.04	0.04	0.1	135.6	0.2	246.1
25.0	25.00	-0.06	0.02	0.1	162.1	0.4	240.7
30.0	30.00	-0.07	-0.01	0.1	190.7	0.4	247.2
35.0	35.00	-0.09	-0.04	0.1	203.5	0.4	190.3
40.0	40.00	-0.12	-0.03	0.1	194.7	0.4	134.3
45.0	45.00	-0.12	-0.01	0.1	186.8	0.6	359.2
50.0	50.00	-0.03	-0.03	0.0	225.7	1.2	351.5
55.0	55.00	0.10	-0.07	0.1	326.7	1.8	340.7
60.0	59.99	0.26	-0.13	0.3	334.3	2.1	335.6
65.0	64.99	0.45	-0.20	0.5	336.3	2.4	338.4
70.0	69.99	0.62	-0.30	0.7	334.3	2.0	330.8
75.0	74.98	0.78	-0.37	0.9	334.4	2.3	339.4
80.0	79.98	0.99	-0.43	1.1	336.5	2.8	343.1
85.0	84.97	1.23	-0.51	1.3	337.5	2.9	337.2
90.0	89.97	1.43	-0.62	1.6	336.6	2.6	324.3
95.0	94.96	1.62	-0.76	1.8	334.9	2.8	324.0
100.0	99.95	1.83	-0.89	2.0	334.0	2.9	329.9
105.0	104.95	2.06	-1.01	2.3	333.9	3.2	334.2
110.0	109.94	2.34	-1.11	2.6	334.7	3.7	343.9
115.0	114.93	2.67	-1.20	2.9	335.8	3.9	345.5
120.0	119.91	3.02	-1.29	3.3	336.9	3.5	343.5
125.0	124.90	3.33	-1.45	3.6	336.5	4.2	333.1
130.0	129.89	3.65	-1.61	4.0	336.2	4.2	334.8
135.0	134.87	3.99	-1.76	4.4	336.2	4.4	338.1
140.0	139.86	4.33	-1.89	4.7	336.4	4.2	342.5
145.0	144.85	4.68	-2.00	5.1	336.8	4.4	350.1
150.0	149.83	5.09	-2.09	5.5	337.7	4.9	345.9
155.0	154.81	5.52	-2.20	5.9	338.3	5.1	346.4
160.0	159.79	5.98	-2.30	6.4	338.9	5.4	345.8
165.0	164.76	6.45	-2.42	6.9	339.4	5.6	346.8
170.0	169.74	6.93	-2.54	7.4	339.8	5.8	351.9
175.0	174.71	7.48	-2.61	7.9	340.7	6.7	350.4
180.0	179.67	8.05	-2.72	8.5	341.3	6.5	345.5
185.0	184.64	8.60	-2.85	9.1	341.7	6.6	346.9
190.0	189.61	9.18	-2.99	9.7	342.0	7.0	347.2
195.0	194.57	9.78	-3.12	10.3	342.3	6.9	347.1
200.0	199.53	10.38	-3.25	10.9	342.6	7.0	348.4
205.0	204.49	10.99	-3.37	11.5	342.9	7.3	348.5
210.0	209.45	11.63	-3.49	12.1	343.3	7.6	348.8
215.0	214.40	12.31	-3.60	12.8	343.7	8.1	350.6
220.0	219.34	13.07	-3.70	13.6	344.2	9.2	353.5
225.0	224.28	13.88	-3.75	14.4	344.9	9.5	359.0
230.0	229.20	14.72	-3.74	15.2	345.7	9.8	0.8
235.0	234.13	15.57	-3.73	16.0	346.5	9.9	1.6
240.0	239.06	16.44	-3.71	16.9	347.3	10.1	0.3
245.0	243.98	17.32	-3.70	17.7	348.0	10.3	1.4
250.0	248.90	18.21	-3.69	18.6	348.5	10.0	0.4
255.0	253.82	19.09	-3.70	19.4	349.0	10.3	359.8
260.0	258.74	20.00	-3.71	20.3	349.5	10.6	0.0
265.0	263.65	20.94	-3.71	21.3	349.9	11.0	357.9

\*\*\*\*\* COMPU-LOG - VERTICAL DEVIATION \*\*\*\*\*

CLIENT : FORDING RIVER HOLE ID. : RH 2519  
 FIELD OFFICE : CALGARY DATE OF LOG : 08/14/97  
 DATA FROM : PROBE : 9055A , 238  
 MAG. DECL. : 19.000 DEPTH UNITS : METERS LOG 9

CABLE DEPTH	TRUE DEPTH	NORTH DEV.	EAST DEV.	DISTANCE	AZIMUTH	SANG	SANGB
270.0	268.55	21.93	-3.72	22.2	350.4	11.4	360.0
275.0	273.45	22.93	-3.73	23.2	350.8	11.6	359.1
280.0	278.34	23.94	-3.77	24.2	351.1	11.7	357.1
285.0	283.24	24.95	-3.84	25.2	351.2	11.6	354.8
290.0	288.14	25.95	-3.95	26.2	351.3	11.6	353.2
295.0	293.03	26.95	-4.08	27.3	351.4	11.4	351.7
300.0	297.94	27.91	-4.24	28.2	351.4	10.9	350.2
305.0	302.85	28.82	-4.44	29.2	351.2	10.5	346.5
310.0	307.77	29.70	-4.67	30.1	351.1	10.0	339.2
315.0	312.68	30.58	-4.98	31.0	350.8	10.9	339.2
320.0	317.59	31.45	-5.34	31.9	350.4	11.2	337.7
325.0	322.50	32.33	-5.73	32.8	349.9	11.1	333.5
330.0	327.40	33.21	-6.18	33.8	349.5	11.6	332.1
335.0	332.29	34.11	-6.64	34.8	349.0	11.8	332.6
340.0	337.19	35.01	-7.11	35.7	348.5	11.5	332.8
345.0	342.09	35.90	-7.57	36.7	348.1	11.6	331.4
350.0	346.99	36.78	-8.04	37.6	347.7	11.3	331.2
355.0	351.89	37.64	-8.52	38.6	347.2	11.4	330.5
360.0	356.79	38.50	-9.01	39.5	346.8	11.3	330.0
365.0	361.69	39.35	-9.51	40.5	346.4	11.6	329.5
370.0	366.60	40.20	-10.00	41.4	346.0	11.2	331.3
375.0	371.49	41.06	-10.52	42.4	345.6	11.3	328.8
380.0	376.40	41.90	-11.04	43.3	345.2	11.3	327.8
385.0	381.30	42.74	-11.56	44.3	344.9	11.4	327.1
390.0	386.19	43.59	-12.10	45.2	344.5	11.6	327.7
395.0	391.09	44.46	-12.63	46.2	344.1	12.0	327.5
400.0	395.98	45.33	-13.17	47.2	343.8	11.9	328.6
405.0	400.88	46.21	-13.70	48.2	343.5	11.7	330.5
410.0	405.77	47.09	-14.21	49.2	343.2	11.7	329.5
415.0	410.67	47.97	-14.74	50.2	342.9	11.9	327.4
420.0	415.56	48.85	-15.30	51.2	342.6	12.1	327.4
425.0	420.44	49.72	-15.88	52.2	342.3	12.4	326.9
430.0	425.33	50.61	-16.47	53.2	342.0	12.3	327.2
435.0	430.21	51.47	-17.11	54.2	341.6	12.6	323.5
440.0	435.09	52.33	-17.79	55.3	341.2	12.9	317.5
445.0	439.96	53.19	-18.53	56.3	340.8	13.1	317.7
450.0	444.83	54.04	-19.30	57.4	340.3	13.2	317.6
455.0	449.70	54.87	-20.06	58.4	339.9	13.0	317.4
460.0	454.57	55.68	-20.82	59.4	339.5	12.6	317.4
465.0	459.46	56.47	-21.55	60.4	339.1	12.3	317.1
470.0	464.35	57.24	-22.26	61.4	338.7	12.1	319.6
475.0	469.23	58.02	-22.96	62.4	338.4	12.0	317.3
480.0	474.13	58.81	-23.62	63.4	338.1	11.7	320.3
485.0	479.02	59.59	-24.27	64.3	337.8	11.4	319.9
490.0	483.93	60.35	-24.89	65.3	337.6	11.2	320.2
495.0	488.83	61.10	-25.49	66.2	337.4	11.1	321.7
500.0	493.74	61.85	-26.08	67.1	337.1	10.8	322.6
505.0	498.66	62.58	-26.64	68.0	336.9	10.3	322.4
510.0	503.57	63.30	-27.19	68.9	336.8	10.2	323.0
515.0	508.50	64.00	-27.73	69.7	336.6	10.2	323.0
520.0	513.42	64.70	-28.25	70.6	336.4	10.0	324.6
525.0	518.34	65.42	-28.76	71.5	336.3	9.9	323.9

\*\*\*\*\* COMPU-LOG - VERTICAL DEVIATION \*\*\*\*\*

CLIENT : FORDING RIVER HOLE ID. : RH 2519  
 FIELD OFFICE : CALGARY DATE OF LOG : 08/14/97  
 DATA FROM : PROBE : 9055A , 238  
 MAG. DECL. : 19.000 DEPTH UNITS : METERS LOG 9

CABLE DEPTH	TRUE DEPTH	NORTH DEV.	EAST DEV.	DISTANCE	AZIMUTH	SANG	SANGB
530.0	523.26	66.13	-29.29	72.3	336.1	10.0	319.7
535.0	528.18	66.82	-29.84	73.2	335.9	10.4	322.3
540.0	533.10	67.50	-30.39	74.0	335.8	9.6	324.4
545.0	538.03	68.16	-30.91	74.8	335.6	9.6	319.6
550.0	542.97	68.77	-31.45	75.6	335.4	9.5	317.3
555.0	547.90	69.37	-31.99	76.4	335.2	9.1	317.3
560.0	552.84	69.95	-32.51	77.1	335.1	8.8	317.3
565.0	557.78	70.52	-33.02	77.9	334.9	8.9	318.2
570.0	562.70	71.07	-33.51	78.6	334.8	8.4	317.8
575.0	567.68	71.60	-33.98	79.3	334.6	8.0	319.0
580.0	572.63	72.11	-34.45	79.9	334.5	7.9	317.8
585.0	577.58	72.60	-34.89	80.5	334.3	7.5	318.7
590.0	582.54	73.08	-35.32	81.2	334.2	7.3	318.0
595.0	587.50	73.55	-35.75	81.8	334.1	7.3	317.5
600.0	592.46	74.03	-36.17	82.4	334.0	7.4	317.0
605.0	597.42	74.49	-36.59	83.0	333.8	7.4	319.6
610.0	602.39	74.95	-36.98	83.6	333.7	6.8	319.9
615.0	607.35	75.39	-37.35	84.1	333.6	6.8	329.8
620.0	612.32	75.86	-37.70	84.7	333.6	6.6	325.1
625.0	617.28	76.33	-38.04	85.3	333.5	6.8	320.1
630.0	622.25	76.78	-38.41	85.9	333.4	6.5	321.3
635.0	627.22	77.21	-38.78	86.4	333.3	6.2	318.5
640.0	632.19	77.60	-39.13	86.9	333.2	6.0	316.3
645.0	637.16	77.95	-39.48	87.4	333.1	3.8	332.0
650.0	642.14	78.30	-39.75	87.8	333.1	4.8	320.1
655.0	647.13	78.62	-39.99	88.2	333.0	5.1	337.0
660.0	652.11	78.99	-40.22	88.6	333.0	4.7	323.1
665.0	657.09	79.31	-40.44	89.0	333.0	4.5	324.8
670.0	662.08	79.63	-40.67	89.4	332.9	4.4	322.8
675.0	667.06	79.91	-40.89	89.8	332.9	4.1	322.9
680.0	672.05	80.18	-41.07	90.1	332.9	3.6	318.9
684.2	676.24	80.40	-41.18	90.3	332.9	4.1	318.9

PLAN VIEW  
 COMPU-LOG DEVIATION

CLIENT: FORDING RIVER  
 LOCATION: PIT  
 HOLE ID: RH 2519  
 DATE OF LOG: 08/14/97  
 PROBE: 9055A 238

SCALE: 20 M/CM  
 TRUE DEPTH: 676.24 M  
 AZIMUTH: 332.9  
 DISTANCE: 98.3 M  
 + = 100 M INCR  
 O = BOTTOM OF HOLE

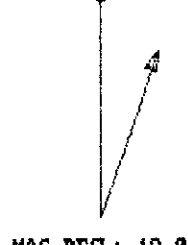

\*\*\*\*\* COMPU-LOG - VERTICAL DEVIATION \*\*\*\*\*

CLIENT : FORDING COAL LTD. HOLE ID. : RH2518  
 FIELD OFFICE : CALGARY, AB DATE OF LOG : 08/31/97  
 DATA FROM : FROBE : 9055A 58  
 MAG. DECL. : 19.000 DEPTH UNITS : METERS LOG 3

CABLE DEPTH	TRUE DEPTH	NORTH DEV.	EAST DEV.	DISTANCE	AZIMUTH	SANG	SANGB
14.3	14.30	0.00	-0.00	0.0	272.1	1.1	272.1
24.3	24.28	-0.01	-0.23	0.2	267.1	1.0	276.4
34.3	34.27	-0.02	-0.46	0.5	267.3	1.0	264.5
44.3	44.27	-0.04	-0.70	0.7	266.9	1.9	271.8
54.3	54.27	-0.06	-1.00	1.0	266.6	1.7	259.9
64.3	64.26	-0.11	-1.36	1.4	265.5	2.2	261.8
74.3	74.25	-0.14	-1.75	1.8	265.5	2.5	265.9
84.3	84.24	-0.17	-2.19	2.2	265.7	2.5	269.1
94.3	94.23	-0.20	-2.68	2.7	265.8	3.0	263.5
104.3	104.21	-0.24	-3.25	3.3	265.8	3.5	265.0
114.3	114.19	-0.33	-3.87	3.9	265.2	4.0	255.6
124.3	124.17	-0.47	-4.58	4.6	264.1	4.5	247.2
134.3	134.13	-0.62	-5.35	5.4	263.4	4.9	256.0
144.3	144.08	-0.78	-6.24	6.3	262.9	5.4	258.0
154.3	154.03	-0.95	-7.28	7.3	262.6	6.4	258.9
164.3	163.96	-1.08	-8.38	8.4	262.7	7.1	266.7
174.3	173.89	-1.12	-9.58	9.6	263.3	7.4	274.7
184.3	183.81	-1.17	-10.82	10.9	263.8	7.0	261.2
194.3	193.73	-1.12	-12.12	12.2	264.7	7.5	270.7
204.3	203.64	-0.96	-13.44	13.5	265.9	7.7	280.0
214.3	213.54	-0.70	-14.77	14.8	267.3	7.8	282.2
224.3	223.44	-0.38	-16.11	16.1	268.7	7.8	280.4
234.3	233.35	-0.01	-17.40	17.4	270.0	8.2	289.8
244.3	243.27	0.42	-18.63	18.6	271.3	8.0	285.3
254.3	253.18	0.91	-19.83	19.8	272.6	7.1	293.4
264.3	263.09	1.41	-21.05	21.1	273.8	7.6	290.4
274.3	273.00	1.92	-22.29	22.4	274.9	7.7	298.7
284.3	282.91	2.56	-23.48	23.6	276.2	7.6	300.4
294.3	292.82	3.21	-24.65	24.9	277.4	7.9	303.1
304.3	302.72	3.91	-25.86	26.2	278.6	8.0	299.3
314.3	312.62	4.60	-27.10	27.5	279.6	8.2	300.0
324.3	322.49	5.39	-28.36	28.9	280.8	8.9	300.9
334.3	332.36	6.30	-29.63	30.3	282.0	9.2	312.8
344.3	342.23	7.28	-30.89	31.7	283.3	9.3	309.2
354.3	352.10	8.31	-32.11	33.2	284.5	9.4	309.8
364.3	361.96	9.39	-33.41	34.7	285.7	10.2	311.0
374.3	371.81	10.50	-34.69	36.2	286.8	9.7	308.9
384.3	381.68	11.52	-35.98	37.8	287.7	9.3	306.0
394.3	391.54	12.46	-37.34	39.4	288.5	9.6	303.8
404.3	401.40	13.30	-38.75	41.0	288.9	9.8	300.1
414.3	411.25	14.23	-40.23	42.7	289.5	10.3	303.2
424.3	421.09	15.17	-41.74	44.4	290.0	10.1	300.9
434.3	430.92	16.01	-43.33	46.2	290.3	10.7	288.7
444.3	440.75	16.77	-44.99	48.0	290.4	10.5	287.8
454.3	450.58	17.43	-46.69	49.8	290.5	10.4	289.0
464.3	460.42	18.01	-48.42	51.7	290.4	10.5	288.9
474.3	470.25	18.52	-50.14	53.5	290.3	10.4	287.7
484.3	480.06	18.96	-51.99	55.3	290.0	11.6	285.7
494.3	489.86	19.44	-53.87	57.3	289.8	11.9	282.3
504.3	499.66	19.89	-55.81	59.2	289.6	11.0	279.4
514.3	509.44	20.38	-57.63	61.1	289.5	11.6	283.6
524.3	519.23	20.88	-59.51	63.1	289.3	11.8	282.3

\*\*\*\*\* COMPU-LOG - VERTICAL DEVIATION \*\*\*\*\*

CLIENT : FORDING COAL LTD. HOLE ID. : RH2518  
 FIELD OFFICE : CALGARY, AB DATE OF LOG : 08/31/97  
 DATA FROM : FROBE : 9055A 58  
 MAG. DECL. : 19.000 DEPTH UNITS : METERS LOG 3

CABLE DEPTH	TRUE DEPTH	NORTH DEV.	EAST DEV.	DISTANCE	AZIMUTH	SANG	SANGB
534.3	529.02	21.28	-61.48	65.1	289.1	11.7	282.2
544.3	538.81	21.71	-63.48	67.1	288.9	11.9	285.6
554.3	548.59	22.10	-65.50	69.1	288.6	12.1	283.6
564.3	558.22	22.62	-67.55	71.2	288.5	12.2	271.9
574.3	567.81	23.02	-69.65	73.4	288.3	12.9	276.5
584.3	577.56	23.09	-71.86	75.5	287.8	12.8	266.1
594.3	587.30	23.11	-74.10	77.6	287.3	12.9	268.9
604.3	597.04	23.08	-76.36	79.8	286.8	13.2	273.4
614.3	606.78	23.09	-78.63	81.9	286.4	13.1	264.1
624.3	616.51	23.06	-80.94	84.2	285.9	13.2	262.9
633.3	625.29	23.01	-83.02	86.1	285.5	13.7	264.6

PLAN VIEW  
 COMPU-LOG DEVIATION

CLIENT: FORDING COAL LTD.  
 LOCATION: FORDING RIVER: GREENHILLS  
 HOLE ID: RH2518  
 DATE OF LOG: 08/31/97  
 PROBE: 9055A 58

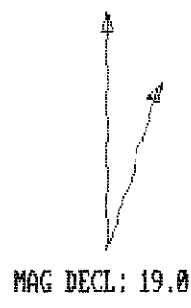

SCALE: 20 M/CM  
 TRUE DEPTH: 625.29 M  
 AZIMUTH: 285.5  
 DISTANCE: 86.1 M  
 + = 100 M INCR  
 O = BOTTOM OF HOLE

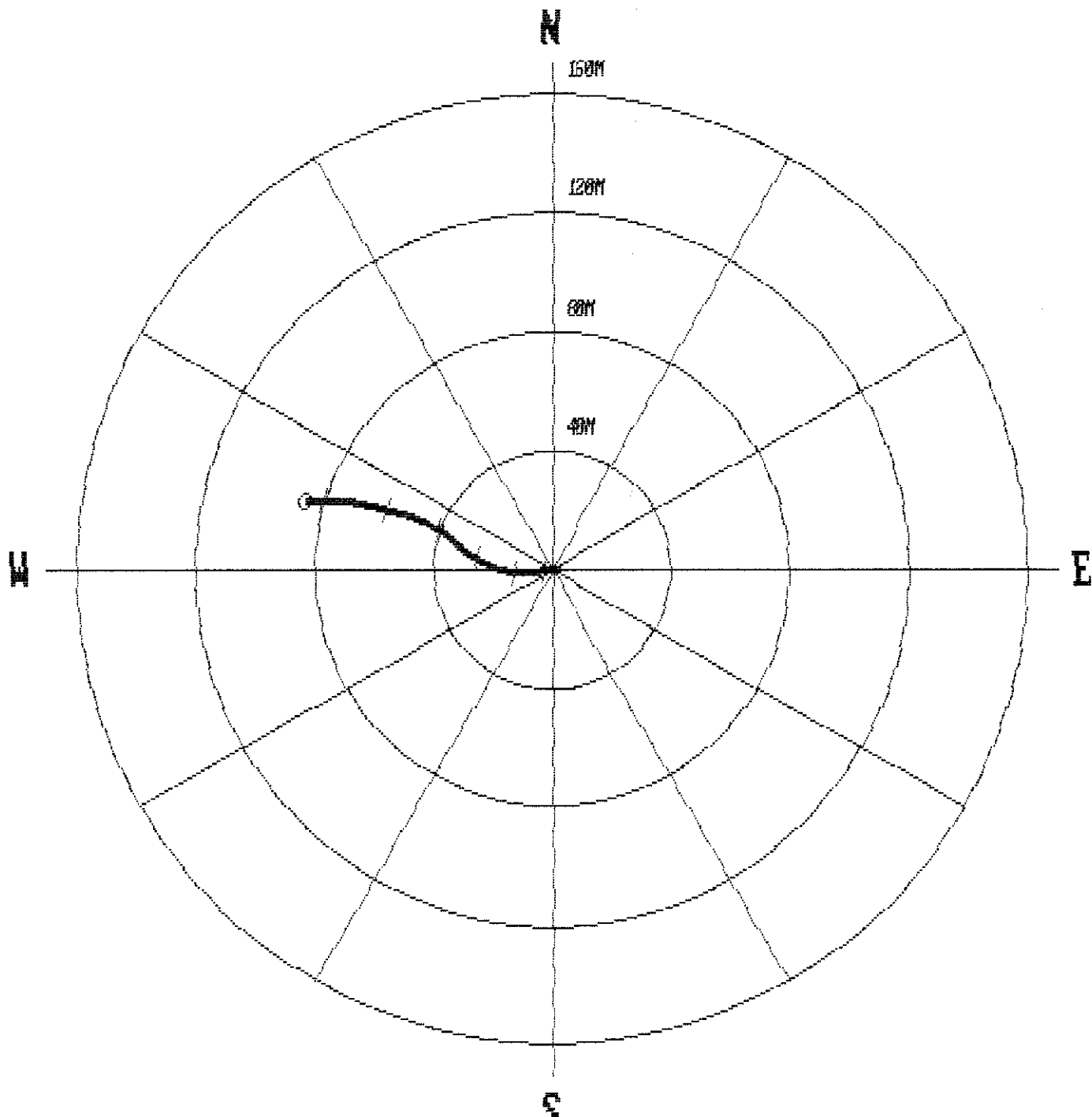



\*\*\*\*\* COMPU-LOG - VERTICAL DEVIATION \*\*\*\*\*

CLIENT : FORDING COAL LTD. HOLE ID. : RH2517  
 FIELD OFFICE : CALGARY, AB DATE OF LOG : 09/03/97  
 DATA FROM : PROBE : 9055A 58  
 MAG. DECL. : 19.000 DEPTH UNITS : METERS LOG 3

CABLE DEPTH	TRUE DEPTH	NORTH DEV.	EAST DEV.	DISTANCE	AZIMUTH	SANG	SANGB
12.8	12.76	0.00	-0.00	0.0	343.2	0.7	343.2
22.7	22.74	0.12	-0.09	0.1	320.7	0.8	310.5
32.7	32.73	0.16	-0.36	0.4	294.4	2.0	283.1
42.7	42.73	0.15	-0.78	0.8	281.1	3.2	259.0
52.7	52.71	0.05	-1.40	1.4	271.9	4.3	257.1
62.7	62.67	-0.20	-2.23	2.2	264.9	6.0	251.0
72.7	72.60	-0.63	-3.27	3.3	259.1	6.8	252.4
82.7	82.51	-1.24	-4.47	4.6	254.5	8.1	240.0
92.7	92.40	-1.91	-5.73	6.0	251.6	8.7	242.5
102.7	102.29	-2.62	-7.09	7.6	249.7	8.9	238.6
112.7	112.16	-3.39	-8.45	9.1	248.2	8.9	242.5
122.7	122.02	-4.25	-9.82	10.7	246.6	9.6	241.0
132.7	131.88	-5.11	-11.25	12.4	245.6	9.8	239.2
142.7	141.73	-6.05	-12.73	14.1	244.6	10.5	242.7
152.7	151.55	-7.04	-14.30	15.9	243.8	11.1	238.5
162.7	161.36	-8.08	-15.96	17.9	243.1	11.4	234.9
172.7	171.15	-9.19	-17.64	19.9	242.5	11.5	233.1
182.7	180.93	-10.27	-19.38	21.9	242.1	12.5	244.1
192.7	190.67	-11.37	-21.30	24.1	241.9	12.9	237.2
202.7	200.40	-12.50	-23.31	26.5	241.8	13.8	241.1
212.7	210.09	-13.81	-25.40	28.9	241.5	14.7	234.7
222.7	219.75	-15.17	-27.58	31.5	241.2	15.2	240.8
232.7	229.40	-16.42	-29.88	34.1	241.2	15.4	238.7
242.7	239.03	-17.67	-32.26	36.8	241.3	16.0	243.4
252.7	248.63	-18.93	-34.73	39.6	241.4	16.4	243.1
262.7	258.22	-20.28	-37.23	42.4	241.4	16.9	240.0
272.7	267.79	-21.71	-39.76	45.3	241.4	17.5	247.4
282.7	277.34	-23.18	-42.32	48.3	241.3	17.1	243.2
292.7	286.87	-24.66	-44.95	51.3	241.3	17.6	235.5
302.7	296.41	-26.23	-47.50	54.3	241.1	17.7	234.6
312.7	305.93	-27.85	-50.10	57.3	240.9	18.0	237.0
322.7	315.43	-29.56	-52.70	60.4	240.7	18.0	232.8
332.7	324.92	-31.23	-55.33	63.5	240.6	19.0	236.3
342.7	334.38	-33.11	-57.96	66.8	240.3	18.9	217.3
352.7	343.80	-35.08	-60.66	70.1	240.0	20.1	232.9
357.6	348.33	-35.95	-61.87	71.6	239.8	20.3	231.6

PLAN VIEW

COMPU-LOG DEVIATION

CLIENT: FORDING COAL LTD.  
 LOCATION: FORDING RIVER: GREENHILLS  
 HOLE ID: RH2517  
 DATE OF LOG: 09/03/97  
 PROBE: 9055A 58



SCALE: 20 M/CM  
 TRUE DEPTH: 348.33 M  
 AZIMUTH: 239.8  
 DISTANCE: 71.6 M  
 + = 50 M INCR  
 O = BOTTOM OF HOLE

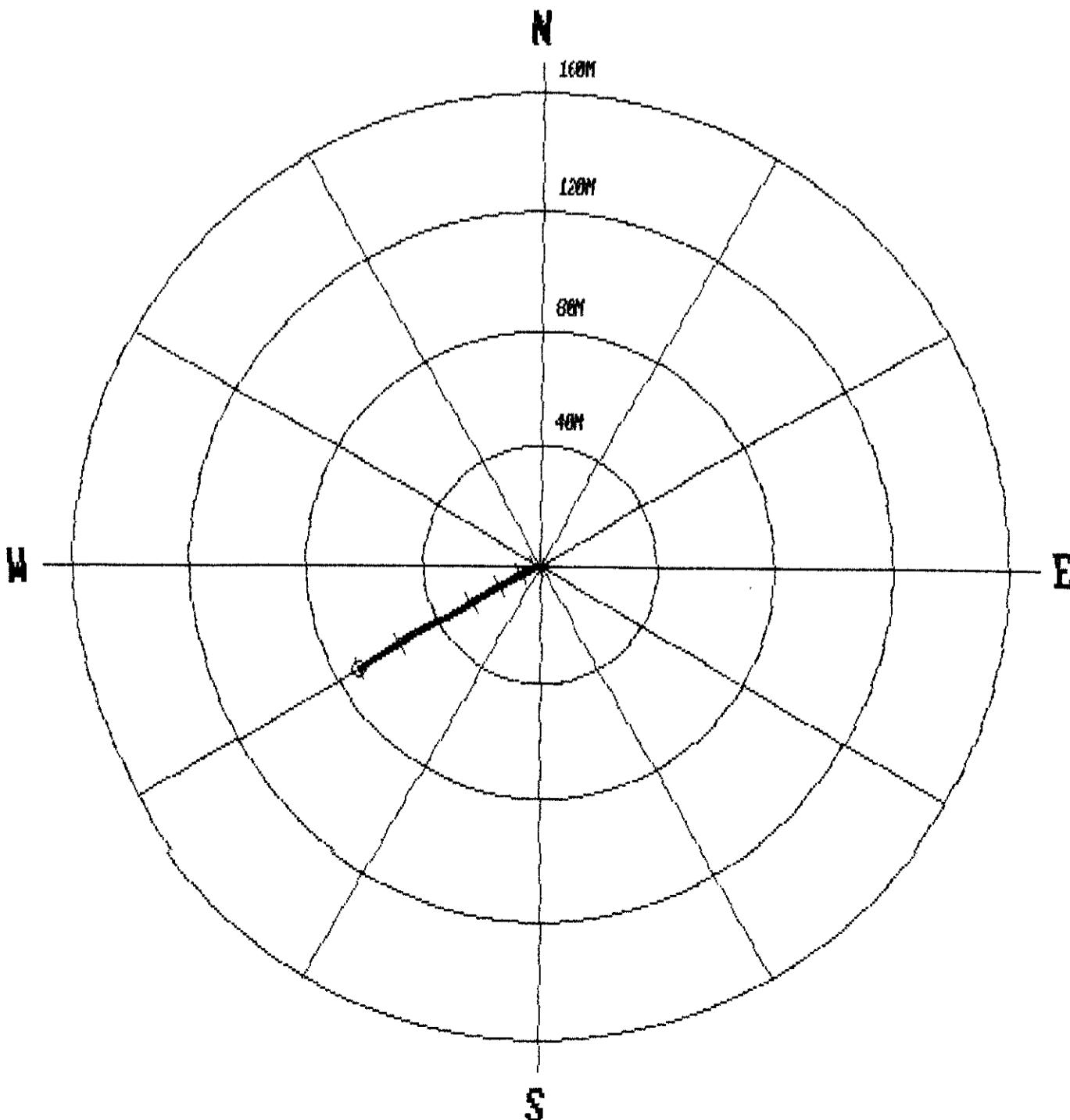

\*\*\*\*\* COMPU-LOG - VERTICAL DEVIATION \*\*\*\*\*

CLIENT : FORDING RIVER HOLE ID. : RH 2516  
 FIELD OFFICE : CALGARY DATE OF LOG : 08/23/97  
 DATA FROM : PROBE : 9055A , 238  
 MAG. DECL. : 19.000 DEPTH UNITS : METERS LOG 5

CABLE DEPTH	TRUE DEPTH	NORTH DEV.	EAST DEV.	DISTANCE	AZIMUTH	SANG	SANGB
6.0	6.00	0.00	0.00	0.0	13.3	0.6	13.3
11.0	11.00	0.03	-0.08	0.1	288.7	1.6	282.0
16.0	16.00	0.01	-0.24	0.2	271.2	1.8	245.9
21.0	20.99	-0.06	-0.42	0.4	261.8	2.4	239.6
26.0	25.99	-0.12	-0.62	0.6	259.0	2.3	269.0
31.0	30.98	-0.11	-0.87	0.9	262.8	3.1	274.7
36.0	35.97	-0.09	-1.14	1.1	265.5	3.5	273.1
41.0	40.96	-0.12	-1.46	1.5	265.4	3.6	251.6
46.0	45.95	-0.17	-1.76	1.8	264.4	3.6	270.6
51.0	50.94	-0.16	-2.09	2.1	265.6	4.0	273.0
56.0	55.93	-0.15	-2.47	2.5	266.4	4.8	267.8
61.0	60.91	-0.16	-2.90	2.9	266.8	5.0	269.0
66.0	65.89	-0.22	-3.36	3.4	266.2	5.4	260.1
71.0	70.86	-0.29	-3.84	3.8	265.7	5.8	266.0
76.0	75.84	-0.34	-4.34	4.4	265.5	5.9	266.7
81.0	80.81	-0.39	-4.88	4.9	265.4	6.4	261.8
86.0	85.78	-0.49	-5.43	5.5	264.9	6.6	265.1
91.0	90.75	-0.64	-5.97	6.0	263.9	6.4	250.8
96.0	95.72	-0.72	-6.52	6.6	263.7	6.5	262.2
101.0	100.68	-0.77	-7.08	7.1	263.8	6.6	265.0
106.0	105.65	-0.88	-7.66	7.7	263.4	6.8	257.0
111.0	110.61	-1.05	-8.21	8.3	262.7	6.7	263.9
116.0	115.58	-1.14	-8.80	8.9	262.6	6.9	261.7
121.0	120.54	-1.22	-9.39	9.5	262.6	7.3	263.1
126.0	125.50	-1.30	-10.03	10.1	262.6	7.3	254.0
131.0	130.45	-1.46	-10.70	10.8	262.3	8.0	257.4
136.0	135.40	-1.65	-11.37	11.5	261.7	8.0	249.8
141.0	140.35	-1.76	-12.08	12.2	261.7	8.4	263.2
146.0	145.30	-1.84	-12.82	13.0	261.8	8.6	264.8
151.0	150.24	-1.89	-13.55	13.7	262.1	8.6	266.8
156.0	155.18	-1.91	-14.31	14.4	262.4	8.7	266.8
161.0	160.13	-1.94	-15.07	15.2	262.7	8.8	270.1
166.0	165.06	-1.96	-15.87	16.0	263.0	9.4	269.0
171.0	169.99	-1.97	-16.70	16.8	263.3	9.7	268.0
176.0	174.92	-2.01	-17.54	17.7	263.5	9.7	266.6
181.0	179.85	-2.05	-18.37	18.5	263.6	9.9	267.4
186.0	184.77	-2.10	-19.24	19.3	263.8	10.0	265.9
191.0	189.70	-2.17	-20.09	20.2	263.8	9.8	265.1
196.0	194.63	-2.24	-20.93	21.0	263.9	9.9	263.8
201.0	199.56	-2.33	-21.78	21.9	263.9	9.4	264.9
206.0	204.49	-2.40	-22.60	22.7	263.9	9.4	265.7
211.0	209.42	-2.46	-23.39	23.5	264.0	8.9	266.4
216.0	214.37	-2.50	-24.14	24.3	264.1	8.6	267.4
221.0	219.31	-2.54	-24.90	25.0	264.2	9.0	269.7
226.0	224.25	-2.61	-25.69	25.8	264.2	9.3	264.1
231.0	229.18	-2.69	-26.50	26.6	264.2	9.3	264.3
236.0	234.11	-2.78	-27.30	27.4	264.2	9.5	263.5
241.0	239.04	-2.87	-28.14	28.3	264.2	9.7	264.2
246.0	243.97	-2.96	-28.98	29.1	264.2	9.9	263.3
251.0	248.89	-3.08	-29.85	30.0	264.1	10.3	261.9
256.0	253.81	-3.24	-30.74	30.9	264.0	10.7	263.0
261.0	258.72	-3.40	-31.66	31.8	263.9	11.1	261.0

\*\*\*\*\* COMPU-LOG - VERTICAL DEVIATION \*\*\*\*\*

CLIENT : FORDING RIVER HOLE ID. : RH 2516  
 FIELD OFFICE : CALGARY DATE OF LOG : 08/23/97  
 DATA FROM : PROBE : 9055A , 238  
 MAG. DECL. : 19.000 DEPTH UNITS : METERS LOG 5

CABLE DEPTH	TRUE DEPTH	NORTH DEV.	EAST DEV.	DISTANCE	AZIMUTH	SANG	SANGB
266.0	263.63	-3.56	-32.60	32.8	263.8	11.0	261.4
271.0	268.53	-3.71	-33.58	33.8	263.7	11.6	262.2
276.0	273.43	-3.86	-34.58	34.8	263.6	11.9	261.0
281.0	278.32	-4.00	-35.62	35.8	263.6	12.2	262.7
286.0	283.20	-4.14	-36.69	36.9	263.6	12.4	262.3
291.0	288.08	-4.29	-37.77	38.0	263.5	12.6	261.7
296.0	292.95	-4.45	-38.86	39.1	263.5	12.8	261.5
301.0	297.83	-4.59	-39.95	40.2	263.4	12.6	263.1
306.0	302.72	-4.73	-41.01	41.3	263.4	12.0	262.8
311.0	307.61	-4.86	-42.04	42.3	263.4	12.1	264.0
316.0	312.50	-4.99	-43.08	43.4	263.4	12.0	263.3
321.0	317.39	-5.11	-44.10	44.4	263.4	11.9	262.8
326.0	322.28	-5.23	-45.13	45.4	263.4	12.2	265.2
331.0	327.17	-5.35	-46.19	46.5	263.4	12.4	260.8
336.0	332.04	-5.51	-47.28	47.6	263.4	12.9	262.2
341.0	336.91	-5.69	-48.40	48.7	263.3	13.6	258.8
346.0	341.77	-5.89	-49.55	49.9	263.2	13.7	262.9
351.0	346.62	-6.11	-50.75	51.1	263.1	14.2	259.8
356.0	351.47	-6.37	-51.97	52.4	263.0	14.6	257.2
361.0	356.30	-6.64	-53.21	53.6	262.9	14.9	257.5
366.0	361.13	-6.93	-54.48	54.9	262.8	15.1	256.4
371.0	365.95	-7.23	-55.75	56.2	262.6	15.4	253.4
376.0	370.76	-7.52	-57.10	57.6	262.5	16.6	257.5
381.0	375.53	-7.80	-58.56	59.1	262.4	17.7	258.9
386.0	380.28	-8.06	-60.12	60.7	262.4	19.2	260.8
391.0	384.98	-8.29	-61.79	62.3	262.4	20.7	260.0
396.0	389.64	-8.55	-63.59	64.2	262.3	22.0	262.8
401.0	394.25	-8.75	-65.51	66.1	262.4	23.5	263.5
406.0	398.82	-8.98	-67.53	68.1	262.4	24.7	265.4
411.0	403.34	-9.20	-69.64	70.2	262.5	25.3	262.7
416.0	407.85	-9.46	-71.80	72.4	262.5	26.3	260.9
421.0	412.30	-9.63	-74.05	74.7	262.6	27.7	264.3
426.0	416.70	-9.81	-76.40	77.0	262.7	28.9	266.1
431.0	421.04	-9.86	-78.87	79.5	262.9	30.6	268.2
436.0	425.36	-9.86	-81.39	82.0	263.1	30.5	271.1
436.3	425.45	-9.85	-81.44	82.0	263.1	30.4	271.6

PLAN VIEW  
 COMPU-LOG DEVIATION

CLIENT: FORDING RIVER  
 LOCATION: SOUTH GREENHILLS  
 HOLE ID: RH 2516  
 DATE OF LOG: 08/23/97  
 PROBE: 9055A 238

SCALE: 20 M/CM  
 TRUE DEPTH: 425.63 M  
 AZIMUTH: 263.1  
 DISTANCE: 82.1 M  
 + = 50 M INCR  
 O = BOTTOM OF HOLE

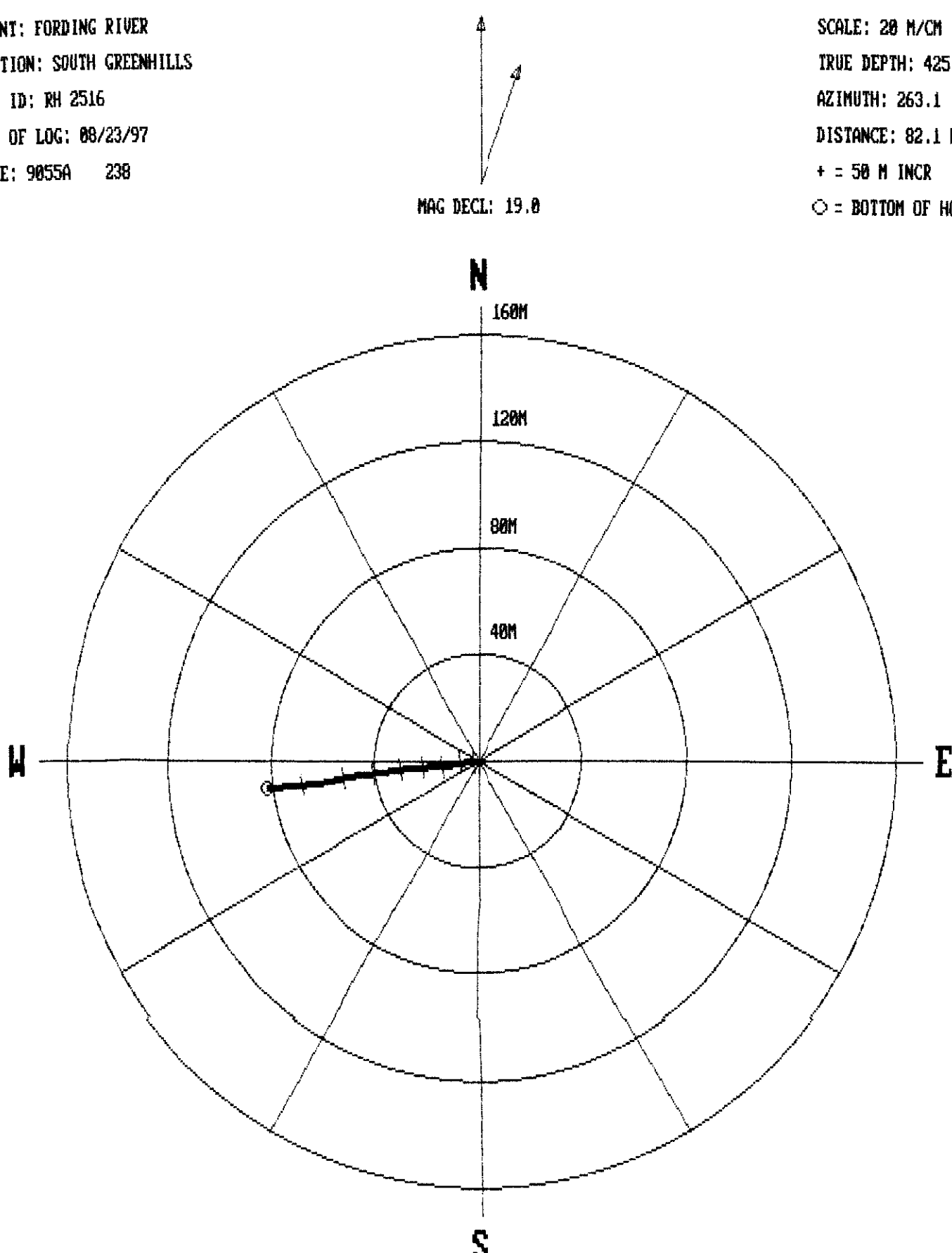

\*\*\*\*\* COMPU-LOG - VERTICAL DEVIATION \*\*\*\*\*

CLIENT : FORDING COAL LTD. HOLE ID. : RH2515  
 FIELD OFFICE : CALGARY, AB DATE OF LOG : 09/10/97  
 DATA FROM : PROBE : 9055A , 58  
 MAG. DECL. : 19.000 DEPTH UNITS : METERS LOG 3

CABLE DEPTH	TRUE DEPTH	NORTH DEV.	EAST DEV.	DISTANCE	AZIMUTH	SANG	SANGB
3.4	3.36	0.00	-0.00	0.0	283.2	0.9	283.2
10.0	10.00	-0.01	-0.01	0.0	216.8	0.3	137.4
20.0	20.00	-0.08	-0.05	0.1	211.5	0.9	206.8
30.0	30.00	-0.21	-0.15	0.3	215.5	0.5	221.9
40.0	39.99	-0.39	-0.33	0.5	220.3	2.1	249.4
50.0	49.99	-0.63	-0.63	0.9	224.9	2.0	245.4
60.0	59.97	-0.94	-1.10	1.4	229.4	3.5	241.9
70.0	69.95	-1.26	-1.69	2.1	233.2	4.6	246.5
80.0	79.91	-1.60	-2.43	2.9	236.6	4.6	253.7
90.0	89.86	-2.00	-3.31	3.9	238.8	5.4	251.1
100.0	99.81	-2.37	-4.28	4.9	241.0	7.2	219.7
110.0	109.74	-2.72	-5.37	6.0	243.1	7.1	256.6
120.0	119.66	-3.12	-6.55	7.3	244.6	7.4	251.7
130.0	129.58	-3.56	-7.75	8.5	245.3	7.4	249.2
140.0	139.49	-4.02	-8.98	9.8	245.9	7.6	251.6
150.0	149.40	-4.49	-10.26	11.2	246.4	8.3	254.7
160.0	159.30	-5.03	-11.57	12.6	246.5	8.2	238.3
170.0	169.17	-5.65	-12.99	14.2	246.5	9.9	229.5
180.0	179.04	-6.27	-14.46	15.8	246.6	9.8	247.6
190.0	188.89	-6.96	-16.04	17.5	246.5	10.5	243.6
200.0	198.70	-7.77	-17.75	19.4	246.4	11.6	244.5
210.0	208.48	-8.66	-19.62	21.5	246.2	12.7	242.6
220.0	218.22	-9.59	-21.69	23.7	246.1	13.0	240.0
230.0	227.94	-10.51	-23.86	26.1	246.2	13.9	248.4
240.0	237.64	-11.35	-26.12	28.5	246.5	14.6	246.9
250.0	247.30	-12.18	-28.51	31.0	246.9	15.3	266.0
260.0	256.95	-12.81	-31.05	33.6	247.6	15.5	261.8
270.0	266.56	-13.23	-33.75	36.2	248.6	16.1	271.1
280.0	276.15	-13.71	-36.53	39.0	249.4	17.0	263.6
290.0	285.71	-14.10	-39.41	41.9	250.3	17.1	268.3
300.0	295.25	-14.41	-42.38	44.8	251.2	17.7	263.2
310.0	304.75	-14.74	-45.46	47.8	252.0	17.7	263.1
320.0	314.22	-15.15	-48.62	50.9	252.7	18.9	257.8
330.0	323.67	-15.52	-51.88	54.2	253.3	19.2	265.0
340.0	333.13	-15.81	-55.09	57.3	254.0	19.7	273.2
350.0	342.59	-16.09	-58.32	60.5	254.6	19.4	265.9
360.0	352.02	-16.20	-61.61	63.7	255.3	19.7	273.8
370.0	361.46	-16.34	-64.88	66.9	255.9	19.9	270.3
380.0	370.87	-16.32	-68.26	70.2	256.6	19.8	258.0
390.0	380.29	-16.22	-71.62	73.4	257.2	19.2	268.8
400.0	389.73	-16.06	-74.89	76.6	257.9	19.4	269.4
410.0	399.15	-15.96	-78.25	79.9	258.5	19.9	270.4
420.0	408.56	-15.77	-81.58	83.1	259.1	20.5	270.1
430.0	417.98	-15.50	-84.89	86.3	259.7	17.5	265.8
440.0	427.32	-15.37	-88.38	89.7	260.1	22.1	274.7
450.0	436.80	-14.97	-91.42	92.6	260.7	13.8	287.0
460.0	446.34	-14.66	-94.35	95.5	261.2	21.7	264.9
470.0	455.91	-14.33	-97.19	98.2	261.6	13.6	287.8
480.0	465.46	-13.82	-100.02	101.0	262.1	22.6	276.7
490.0	474.73	-13.51	-103.76	104.6	262.6	22.1	274.4
500.0	484.13	-13.15	-107.09	107.9	263.0	18.2	274.2
510.0	493.75	-12.50	-109.69	110.4	263.5	14.8	295.7

\*\*\*\*\* COMPU-LOG - VERTICAL DEVIATION \*\*\*\*\*

CLIENT : FORDING COAL LTD. HOLE ID. : RH2515  
 FIELD OFFICE : CALGARY, AB DATE OF LOG : 09/10/97  
 DATA FROM : PROBE : 9055A , 58  
 MAG. DECL. : 19.000 DEPTH UNITS : METERS LOG 3

CABLE DEPTH	TRUE DEPTH	NORTH DEV.	EAST DEV.	DISTANCE	AZIMUTH	SANG	SANGB
520.0	503.17	-12.15	-112.95	113.6	263.9	22.7	270.0
530.0	512.59	-11.87	-115.92	116.5	264.2	24.0	278.8
540.0	522.02	-11.77	-119.14	119.7	264.4	20.9	266.9
547.2	528.75	-12.39	-121.35	122.0	264.2	17.5	222.5

PLAN VIEW  
 COMPU-LOG DEVIATION

CLIENT: FORDING COAL LTD.  
 LOCATION: FORDING RIVER: SOUTH CASTLE  
 HOLE ID: RH2515  
 DATE OF LOG: 09/10/97  
 PROBE: 9055A 58

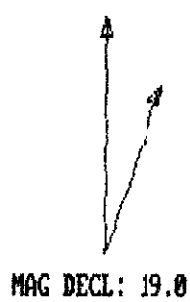

SCALE: 20 M/CM  
 TRUE DEPTH: 528.75 M  
 AZIMUTH: 264.2  
 DISTANCE: 122.0 M  
 + = 50 M INCR  
 O = BOTTOM OF HOLE

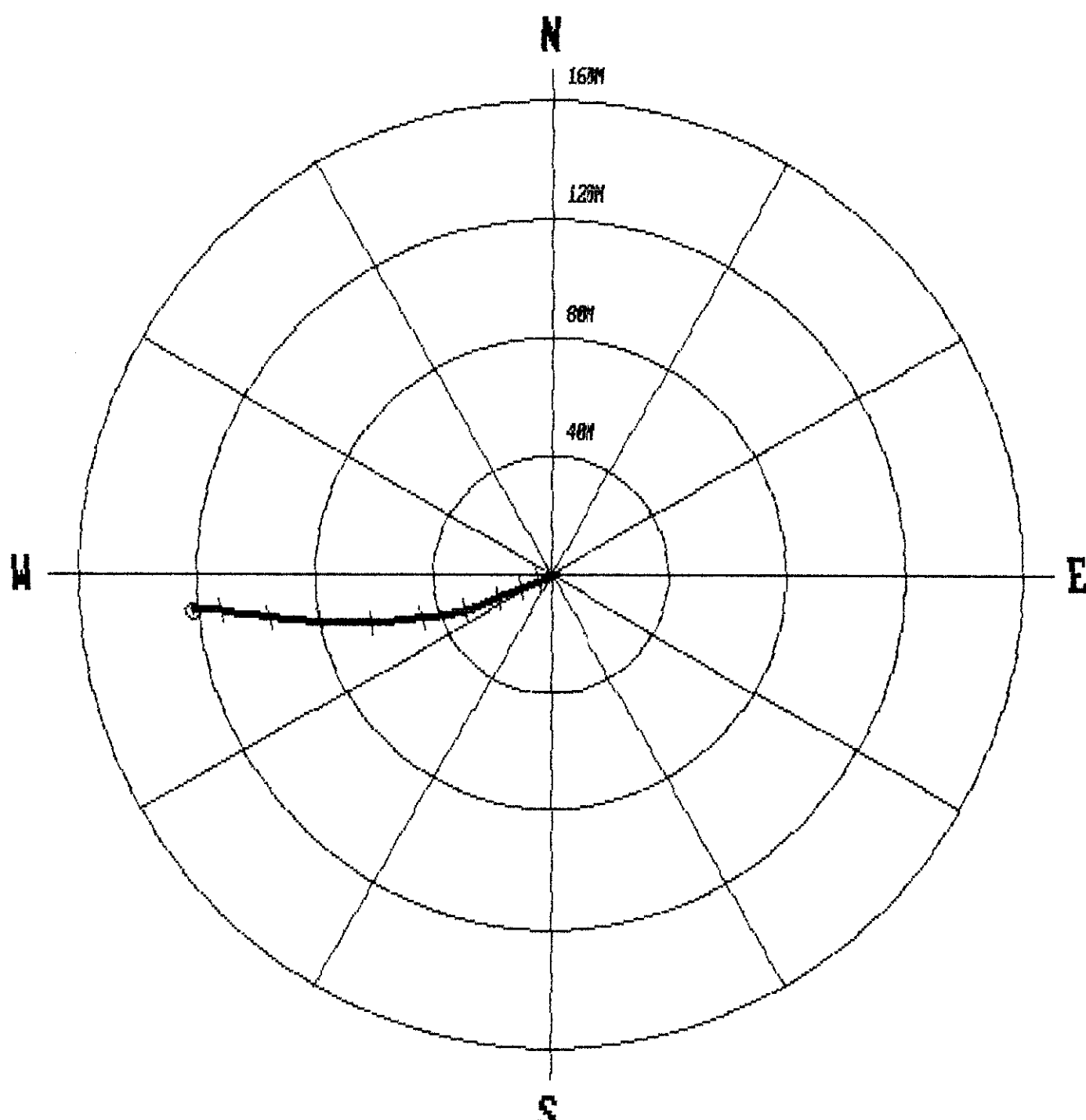

BIT SIZE : 13  
 MAGNETIC DECL. : 21  
 MATRIX DENSITY : 2.65  
 FLUID DENSITY : 1.12  
 NEUTRON MATRIX : SANDSTONE  
 REMARKS :  
 OPEN HOLE

BOREHOLE FLUID : H2O  
 RM : 0  
 RM TEMPERATURE : 0  
 MATRIX DELTA T : 177  
 FLUID DELTA T :

FILE : ORIGINAL  
 TYPE : 9030AA  
 LOG : T  
 PLOT : FORMING A  
 THRESH : 100000

ALL SERVICES PROVIDED SUBJECT TO STANDARD TERMS AND CONDITIONS

2632

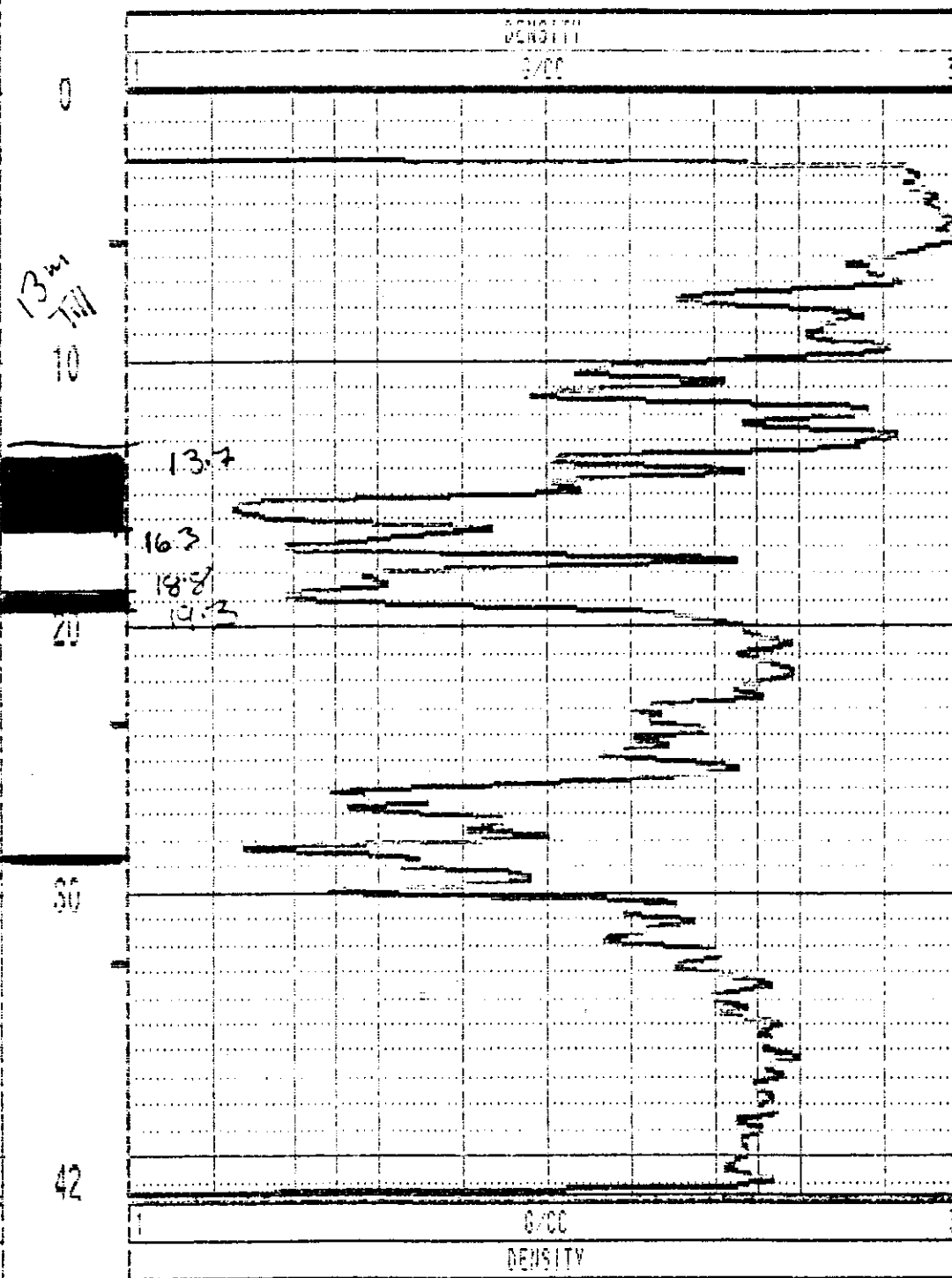
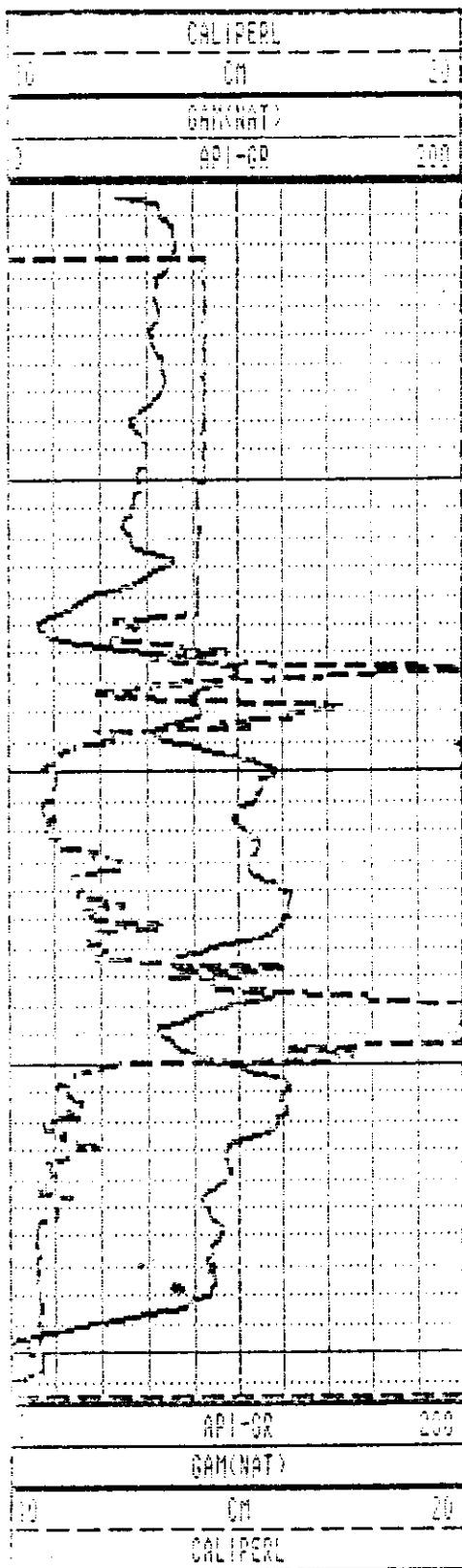

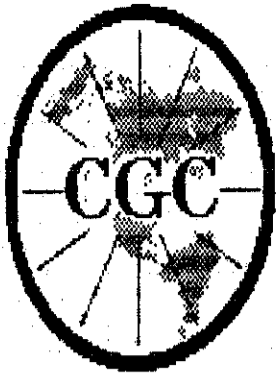

**RH-2632**

COMPANY : FORDING COAL LTD.  
 WELL : RH-2632  
 LOCATION/FIELD : FORDING RIVER OPS.  
 COUNTY : ELKFORD  
 STATE : B.C., CANADA  
 SECTION : TOWNSHIP : RANGE :

OTHER SERVICES:  
 9067  
 9030

DATE : 05/14/97  
 DEPTH DRILLER : 42  
 LOG BOTTOM : 40.52  
 LOG TOP : 0.32

PERMANENT DATUM : G.L.  
 ELEV. PERM. DATUM:  
 LOG MEASURED FROM: G.L.  
 DRL MEASURED FROM: G.L.

ELEVATIONS  
 KB :  
 DF :  
 GL :

CASING DRILLER : 15  
 CASING TYPE : STEEL  
 CASING THICKNESS: .65

LOGGING UNIT : 9612  
 FIELD OFFICE : CALGARY  
 RECORDED BY : S. COCHRANE

BIT SIZE : 13  
 MAGNETIC DECL. : 21  
 MATRIX DENSITY : 2.65  
 FLUID DENSITY : 1.10  
 NEUTRON MATRIX : SANDSTONE

BOREHOLE FLUID : H2O  
 RM : 0  
 RM TEMPERATURE : 0  
 MATRIX DELTA T : 177  
 FLUID DELTA T :

FILE : ORIGINAL  
 TYPE : 9067A  
 LOG : 6  
 PLOT : FORDING 1  
 THRESH: 100000

REMARKS :  
 LOGGED THROUGH RODS

ALL SERVICES PROVIDED SUBJECT TO STANDARD TERMS AND CONDITIONS

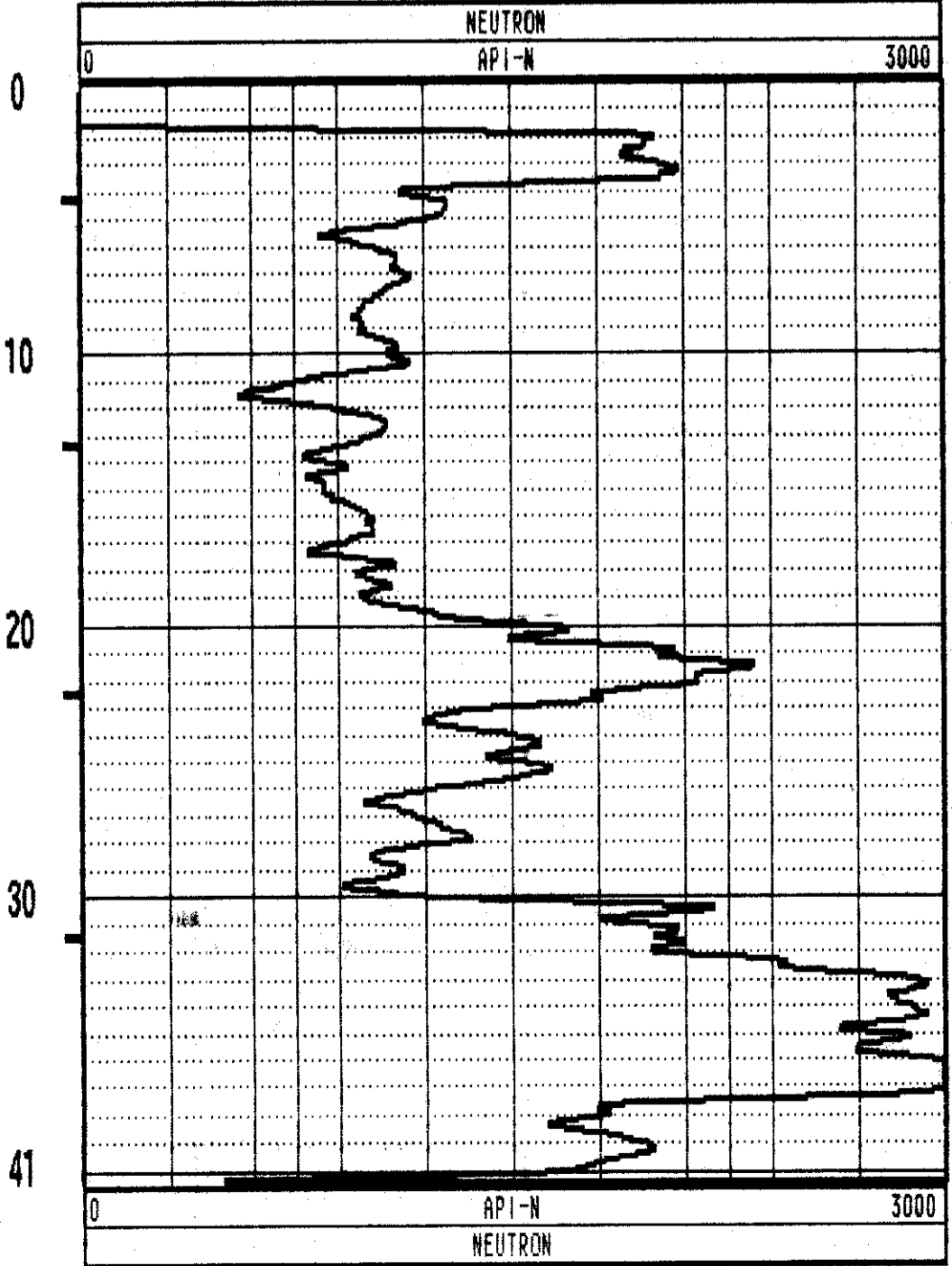
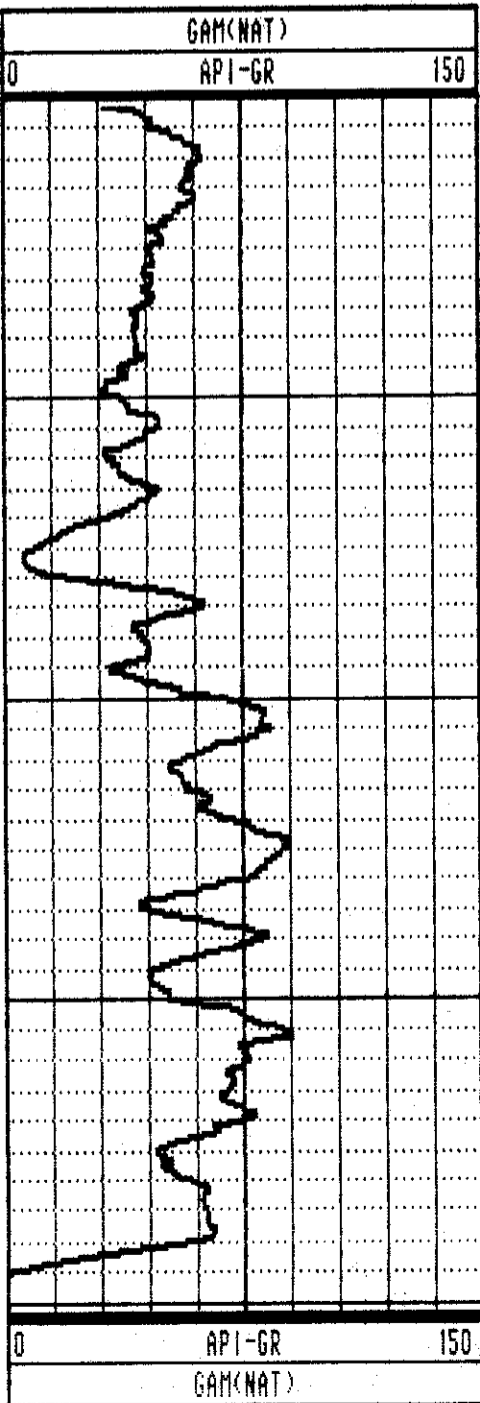

2631

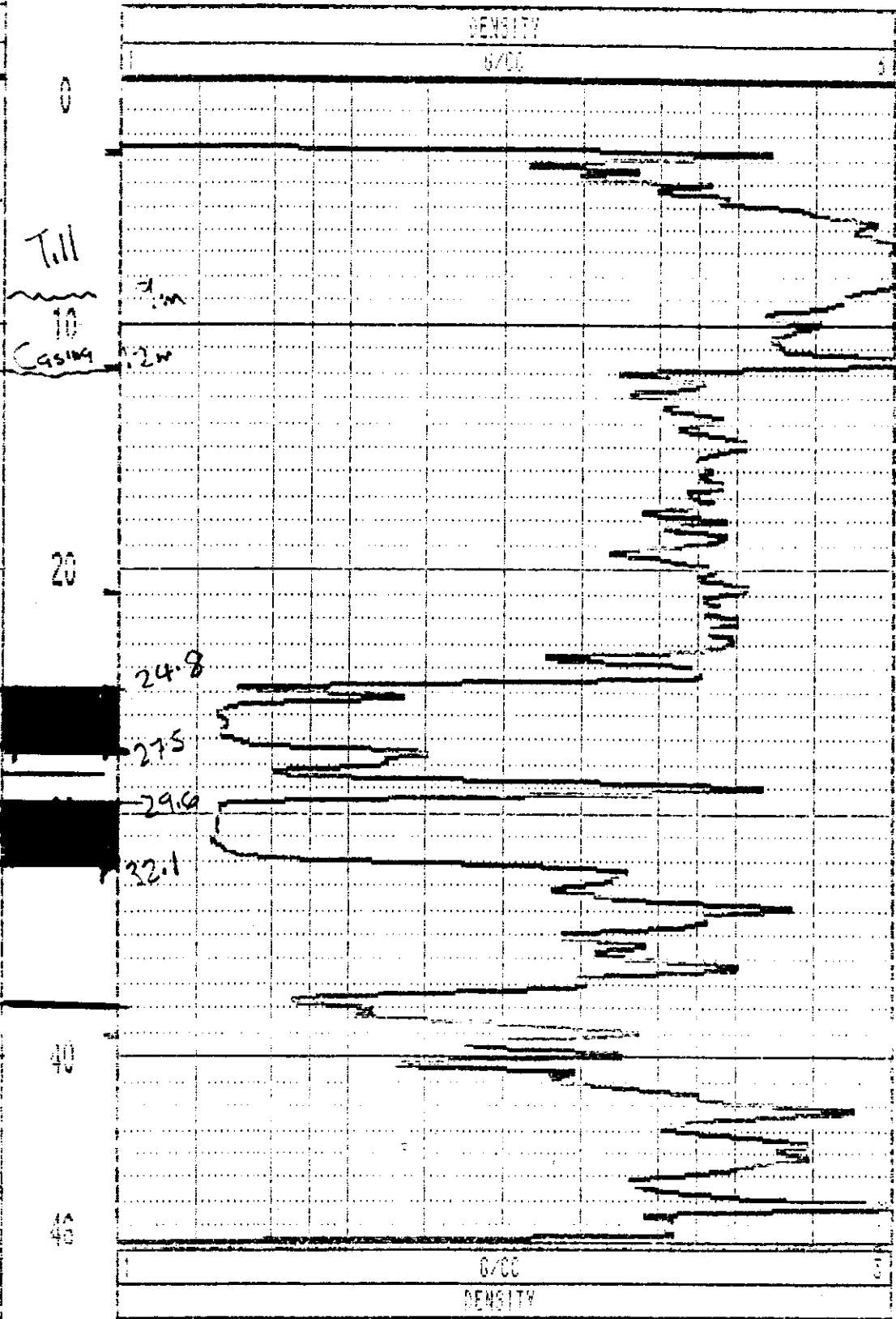
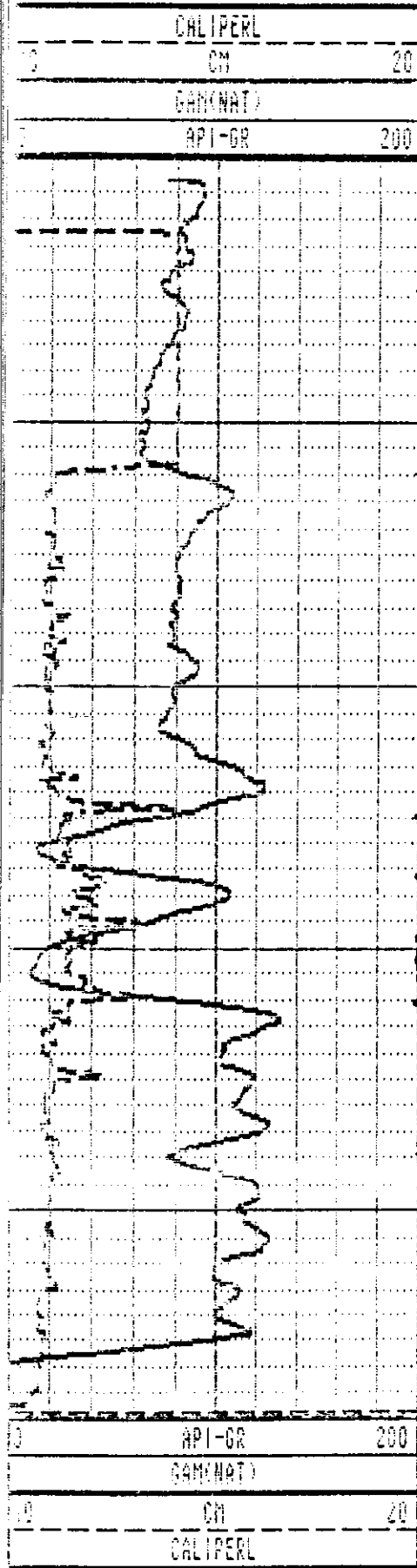

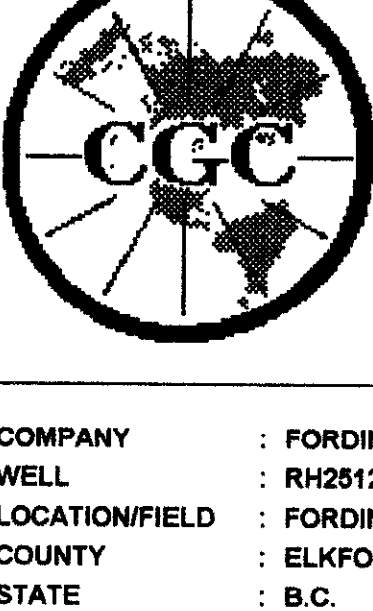

# Century GEOPHYSICAL CORP.

RH2512

COMPANY : FORDING COAL LTD.	OTHER SERVICES:	
WELL : RH2512	9055	
LOCATION/FIELD : FORDING RIVER: TURNBULL	9067	
COUNTY : ELKFORD		
STATE : B.C.		
SECTION :	TOWNSHIP :	RANGE :
DATE : 8/30/97	PERMANENT DATUM : GL	
DEPTH DRILLER : 500	LOG MEASURED FROM: GL	KB :
LOG BOTTOM : 496.00	DRL MEASURED FROM: GL	DF :
LOG TOP : 0.30		GL :
CASING DIAMETER : 15	LOGGING UNIT : 9701	
CASING TYPE : STEEL	FIELD OFFICE : CALGARY	
CASING THICKNESS: .65	RECORDED BY : R. DUFAULT	
BIT SIZE : 13	BOREHOLE FLUID : H2O	FILE : ORIGINAL
MAGNETIC DECL. : 19	RM : 0	TYPE : 9067A
MATRIX DENSITY : 2.65	RM TEMPERATURE : 0	
NEUTRON MATRIX : SANDSTONE	MATRIX DELTA T : 177	
		THRESH: 10000

9067 LOGGED THROUGH RODS, 9030, 9055 LOGGED OPEN HOLE  
GAMMA-NEUTRON VERTICAL

ALL SERVICES PROVIDED SUBJECT TO STANDARD TERMS AND CONDITIONS





# Century CORPORATION

**RH-2631**

COMPANY : FORDING COAL LTD.  
 WELL : RH-2631  
 LOCATION/FIELD : FORDING RIVER OPS.  
 COUNTY : ELKFORD  
 STATE : B.C., CANADA  
 SECTION :

OTHER SERVICES:  
 9067  
 9030

TOWNSHIP : RANGE :

DATE : 05/04/97 PERMANENT DATUM : G.L. ELEVATIONS  
 DEPTH DRILLER : 48 ELEV. PERM. DATUM: KB :  
 LOG BOTTOM : 45.89 LOG MEASURED FROM: G.L. DF :  
 LOG TOP : 0.18 DRL MEASURED FROM: G.L. GL :  
 CASING DRILLER : 12 LOGGING UNIT : 9612  
 CASING TYPE : STEEL FIELD OFFICE : CALGARY  
 CASING THICKNESS: .65 RECORDED BY : S. COCHRANE

BIT SIZE : 13 BOREHOLE FLUID : H2O FILE : ORIGINAL  
 MAGNETIC DECL. : 21 RM : 0 TYPE : 9067A  
 MATRIX DENSITY : 2.65 RM TEMPERATURE : 0 LOG : 5  
 FLUID DENSITY : 1.10 MATRIX DELTA T : 177 PLOT : FORDING 1  
 NEUTRON MATRIX : SANDSTONE FLUID DELTA T : THRESH: 100000  
 REMARKS :  
 LOGGED THROUGH RODS

ALL SERVICES PROVIDED SUBJECT TO STANDARD TERMS AND CONDITIONS

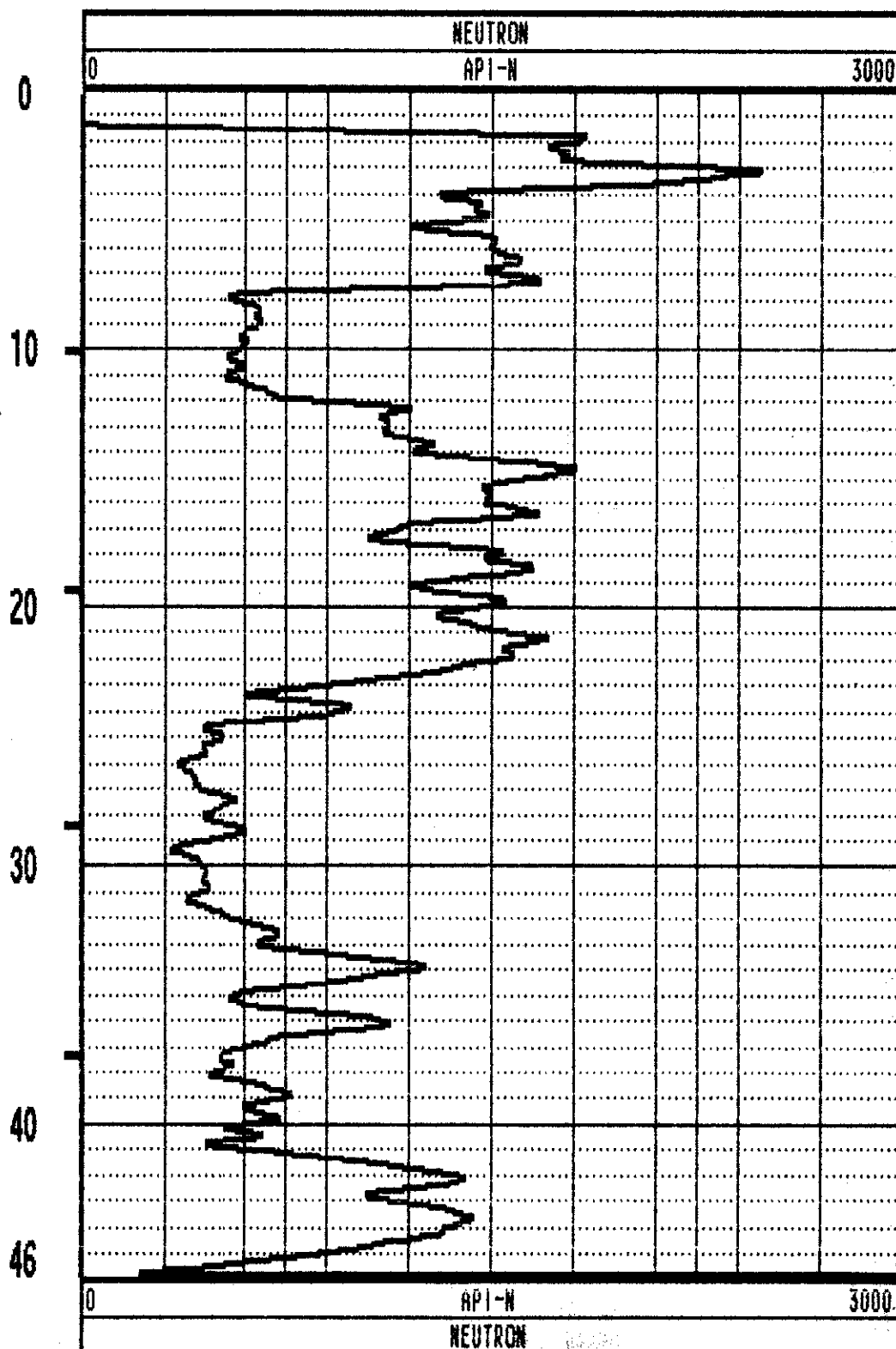
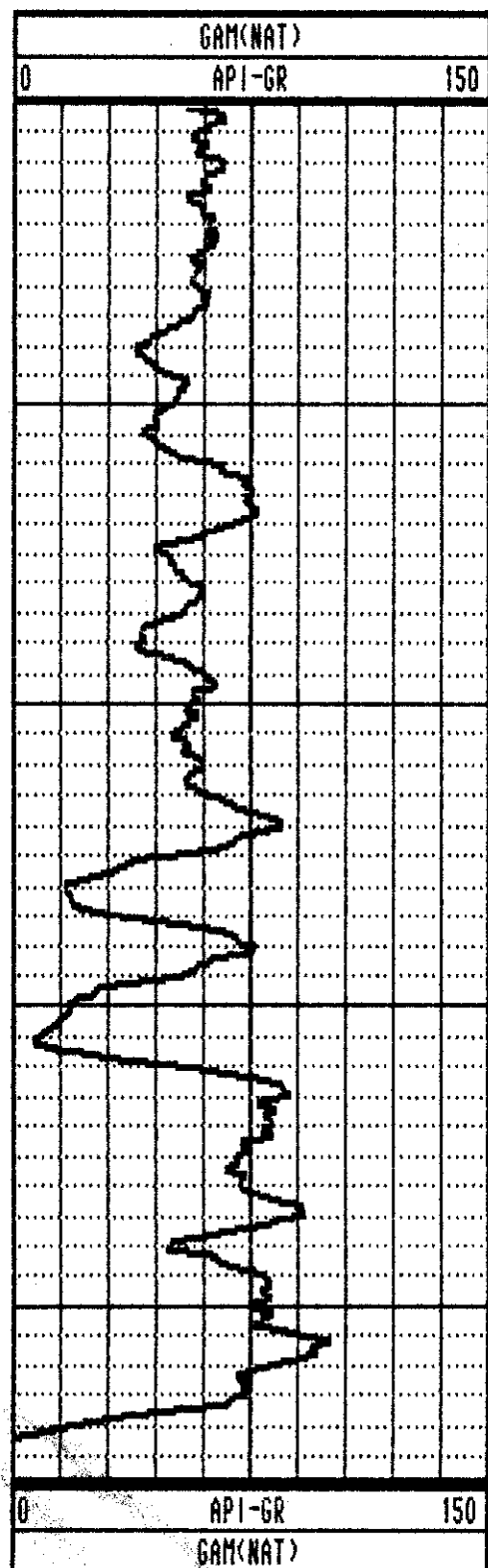



2630

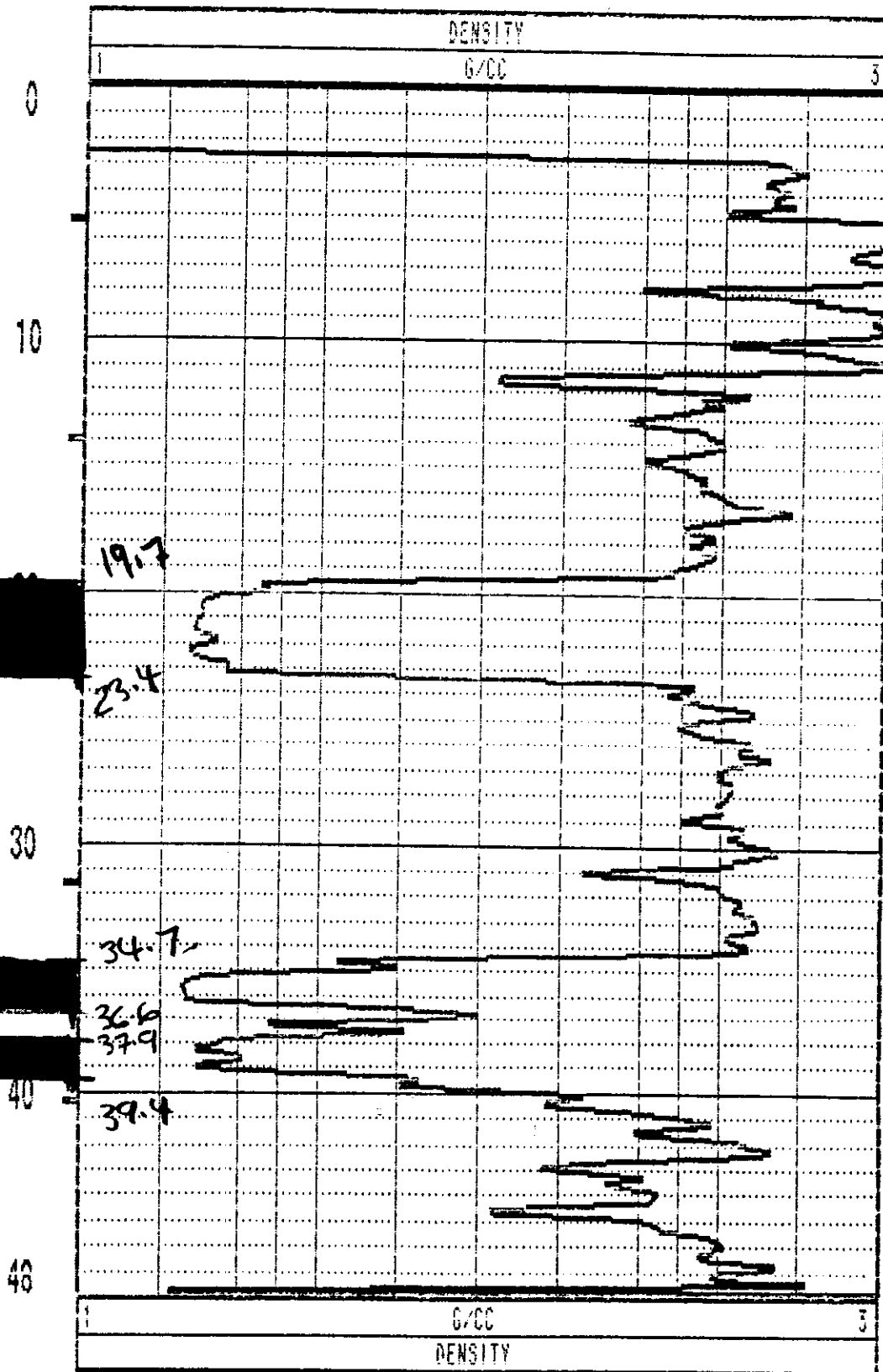
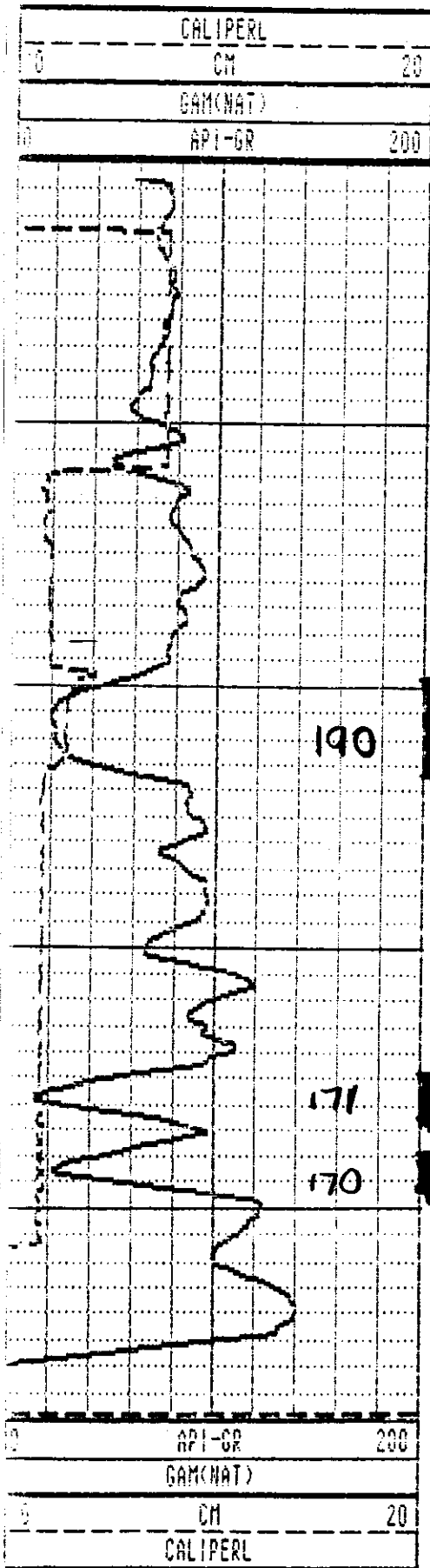

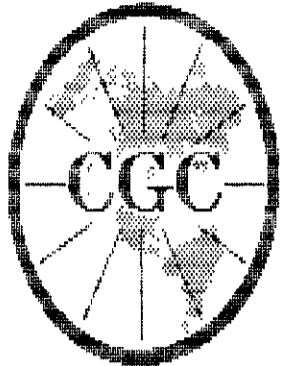

**RH-2630**

COMPANY : FORDING COAL LTD.  
 WELL : RH-2630  
 LOCATION/FIELD : FORDING RIVER OPS.  
 COUNTY : ELKFORD  
 STATE : B.C., CANADA  
 SECTION : TOWNSHIP : RANGE :

OTHER SERVICES:  
 9067  
 9030

DATE : 05/17/97 PERMANENT DATUM : G.L. ELEVATIONS  
 DEPTH DRILLER : 48 ELEV. PERM. DATUM: KB :  
 LOG BOTTOM : 45.75 LOG MEASURED FROM: G.L. DF :  
 LOG TOP : 0.10 DRL MEASURED FROM: G.L. GL :  
 CASING DRILLER : 9 LOGGING UNIT : 9612  
 CASING TYPE : STEEL FIELD OFFICE : CALGARY  
 CASING THICKNESS: .65 RECORDED BY : S. COCHRANE

BIT SIZE : 13 BOREHOLE FLUID : H2O FILE : ORIGINAL  
 MAGNETIC DECL. : 21 RN : 0 TYPE : 9067A  
 MATRIX DENSITY : 2.65 RM TEMPERATURE : 0 LOG : 5  
 FLUID DENSITY : 1.10 MATRIX DELTA T : 177 PLOT : FORDING 1  
 NEUTRON MATRIX : SANDSTONE FLUID DELTA T : THRESH: 100000  
 REMARKS :  
 LOGGED THROUGH RODS

ALL SERVICES PROVIDED SUBJECT TO STANDARD TERMS AND CONDITIONS

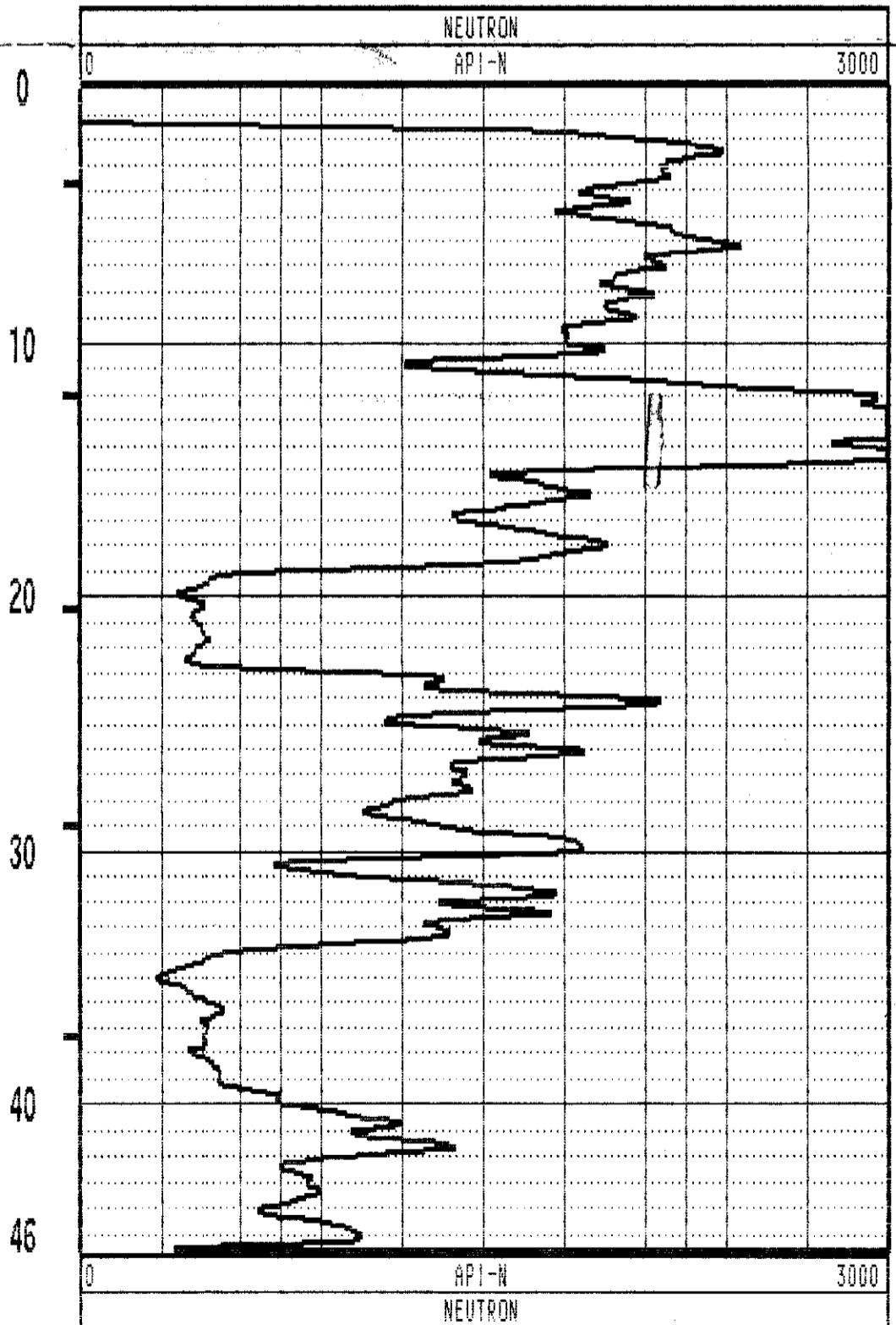
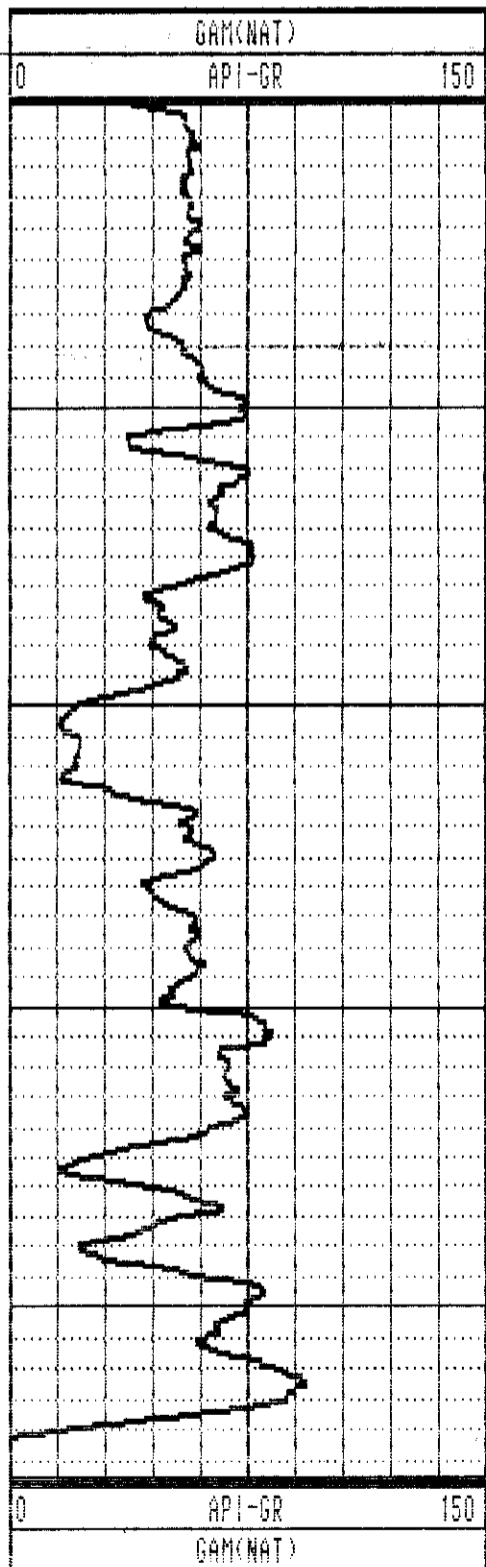

RH-2630 05/17/97 512

2629

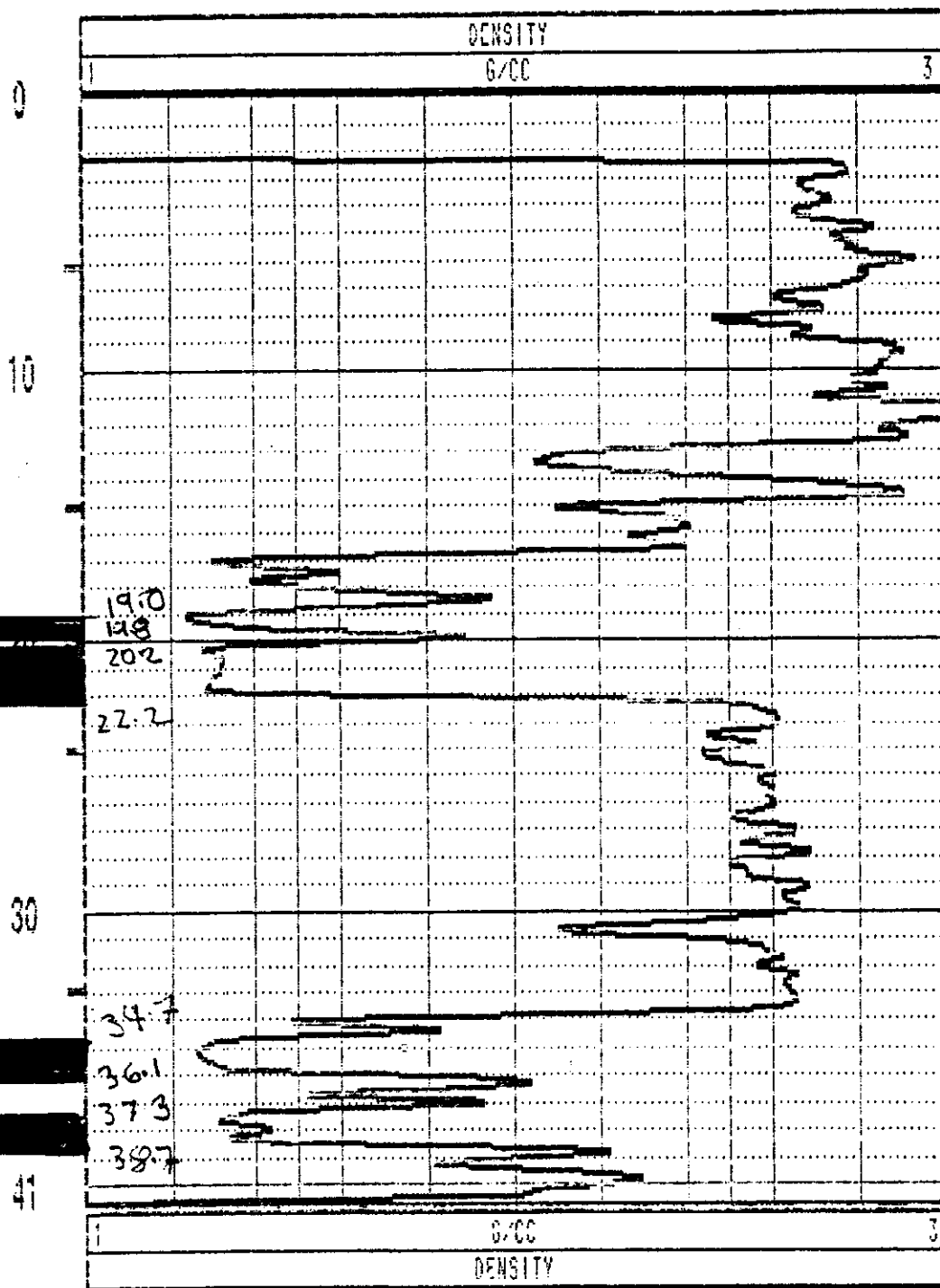
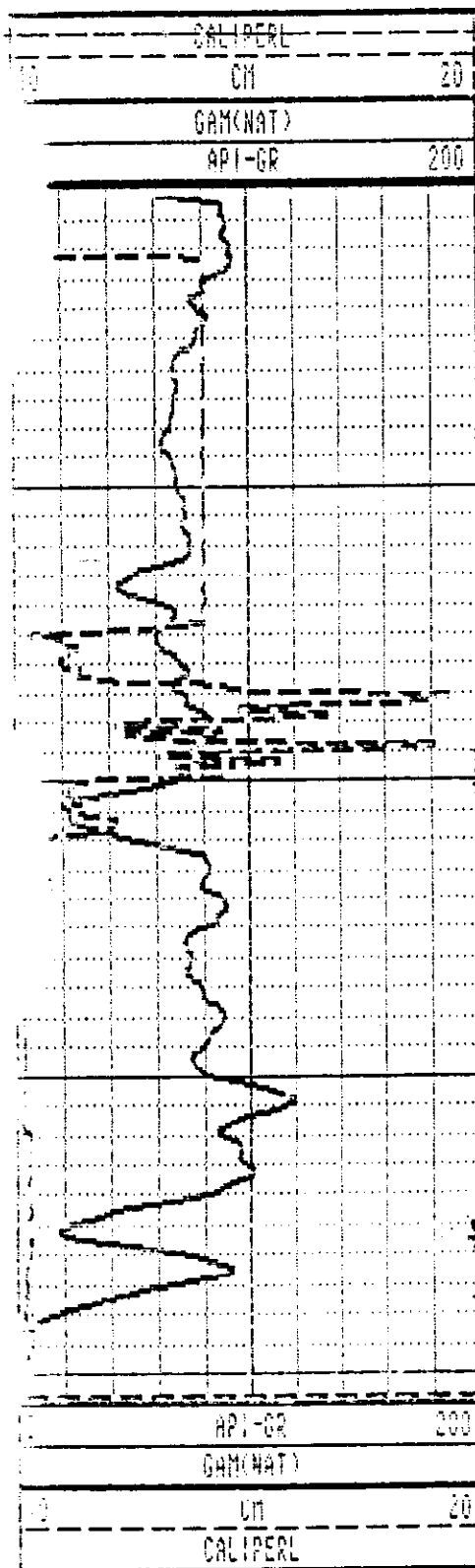

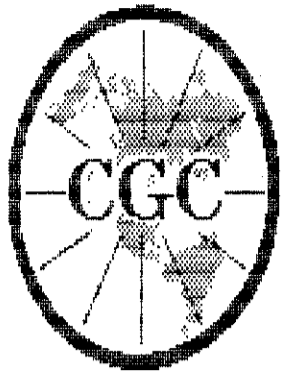

**RH-2629**

COMPANY	: FORDING COAL LTD.	OTHER SERVICES:	
WELL	: RH-2629	9067	
LOCATION/FIELD	: FORDING RIVER OPS.	9030	
COUNTY	: ELKFORD		
STATE	: B.C., CANADA		
SECTION	:	TOWNSHIP	: RANGE :
DATE	: 05/14/97	PERMANENT DATUM	: G.L. ELEVATIONS
DEPTH DRILLER	: 42	ELEV. PERM. DATUM:	KB :
LOG BOTTOM	: 40.14	LOG MEASURED FROM:	G.L. DF :
LOG TOP	: -0.14	DRL MEASURED FROM:	G.L. GL :
CASING DRILLER	: 15	LOGGING UNIT	: 9612
CASING TYPE	: STEEL	FIELD OFFICE	: CALGARY
CASING THICKNESS:	.65	RECORDED BY	: S. COCHRANE
BIT SIZE	: 13	BOREHOLE FLUID	: H2O FILE : ORIGINAL
MAGNETIC DECL.	: 21	RM	: 0 TYPE : 9067A
MATRIX DENSITY	: 2.65	RM TEMPERATURE	: 0 LOG : 9
FLUID DENSITY	: 1.10	MATRIX DELTA T	: 177 PLOT : FORDING 1
NEUTRON MATRIX	: SANDSTONE	FLUID DELTA T	: THRESH: 100000
REMARKS	:		
	: LOGGED THROUGH RODS		

ALL SERVICES PROVIDED SUBJECT TO STANDARD TERMS AND CONDITIONS

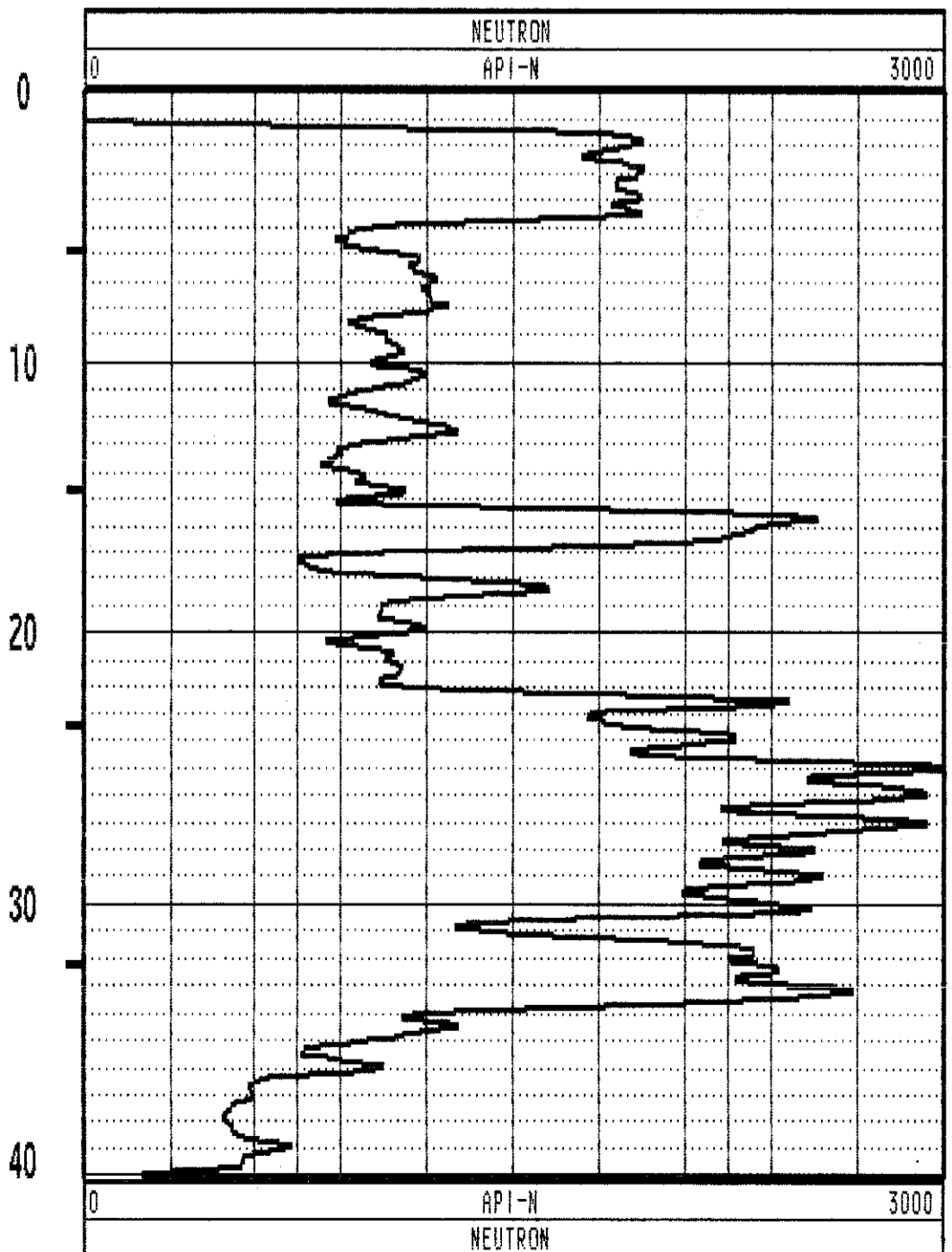
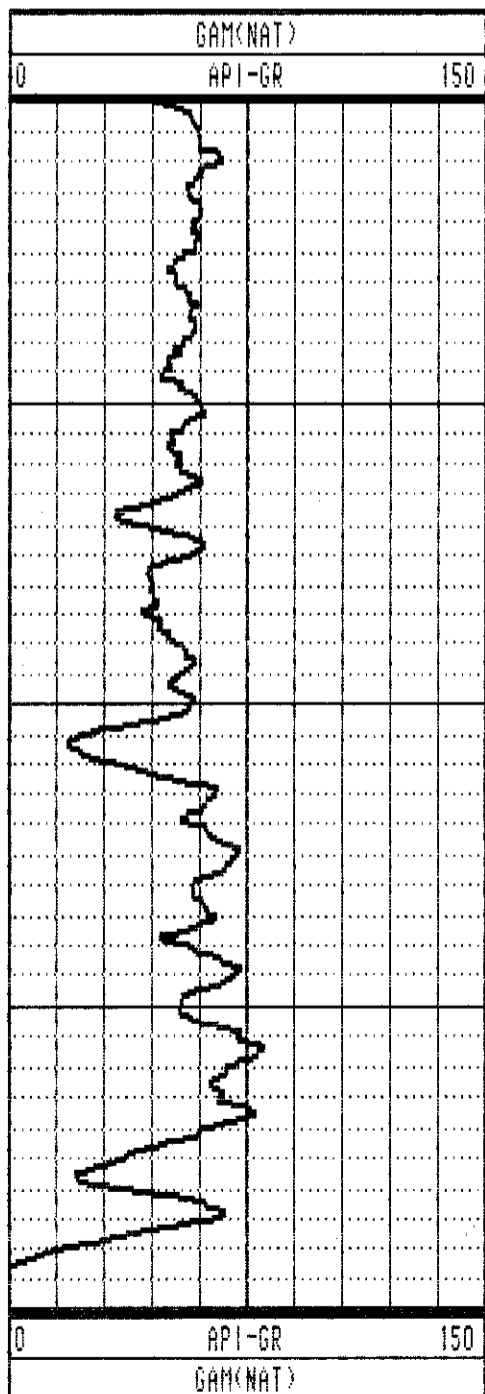

RH-2629 05/14/97 512

2628

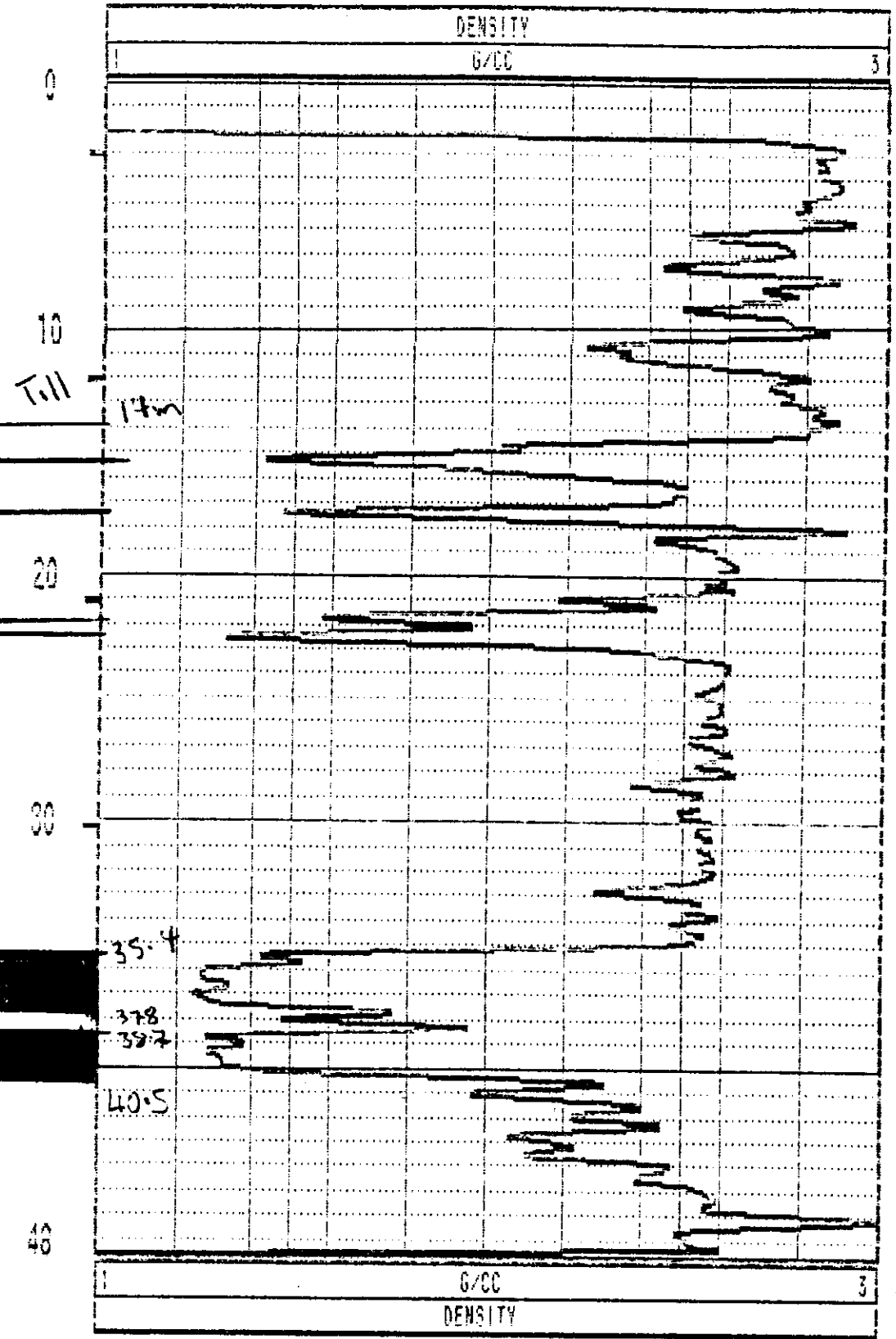
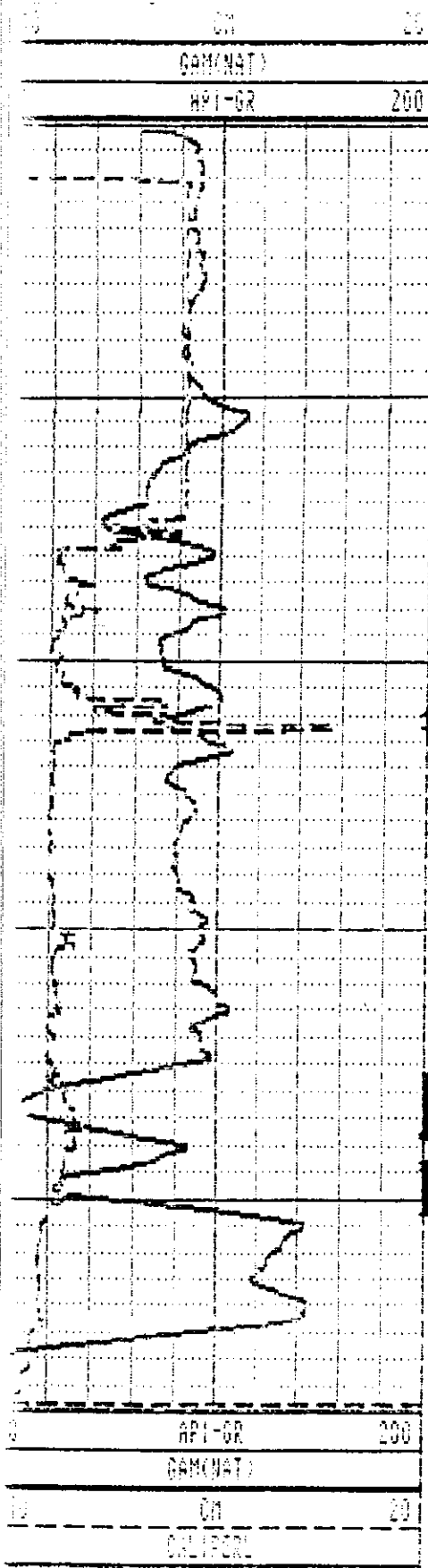

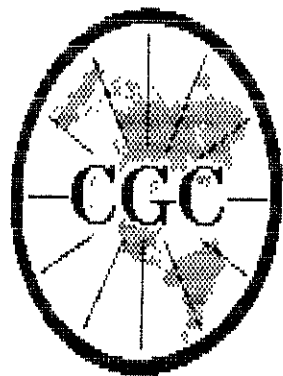

**Century**  
CORPORATION

**RH-2628**

COMPANY : FORDING COAL LTD.  
WELL : RH-2628  
LOCATION/FIELD : FORDING RIVER OPS.  
COUNTY : ELKFORD  
STATE : B.C., CANADA  
SECTION :

OTHER SERVICES:  
9067  
9030

TOWNSHIP : RANGE :

DATE : 05/11/97  
DEPTH DRILLER : 48  
LOG BOTTOM : 45.95  
LOG TOP : 0.18

PERMANENT DATUM : G.L. ELEVATIONS  
ELEV. PERM. DATUM: KB :  
LOG MEASURED FROM: G.L. DF :  
DRL MEASURED FROM: G.L. GL :

CASING DRILLER : 15  
CASING TYPE : STEEL  
CASING THICKNESS: .65

LOGGING UNIT : 9612  
FIELD OFFICE : CALGARY  
RECORDED BY : S. COCHRANE

BIT SIZE : 13  
MAGNETIC DECL. : 21  
MATRIX DENSITY : 2.65  
FLUID DENSITY : 1.10  
NEUTRON MATRIX : SANDSTONE

BOREHOLE FLUID : H2O  
RM : 0  
RM TEMPERATURE : 0  
MATRIX DELTA T : 177  
FLUID DELTA T :

FILE : ORIGINAL  
TYPE : 9067A  
LOG : 4  
PLOT : FORDING 1  
THRESH: 100000

REMARKS :  
LOGGED THROUGH RODS

ALL SERVICES PROVIDED SUBJECT TO STANDARD TERMS AND CONDITIONS

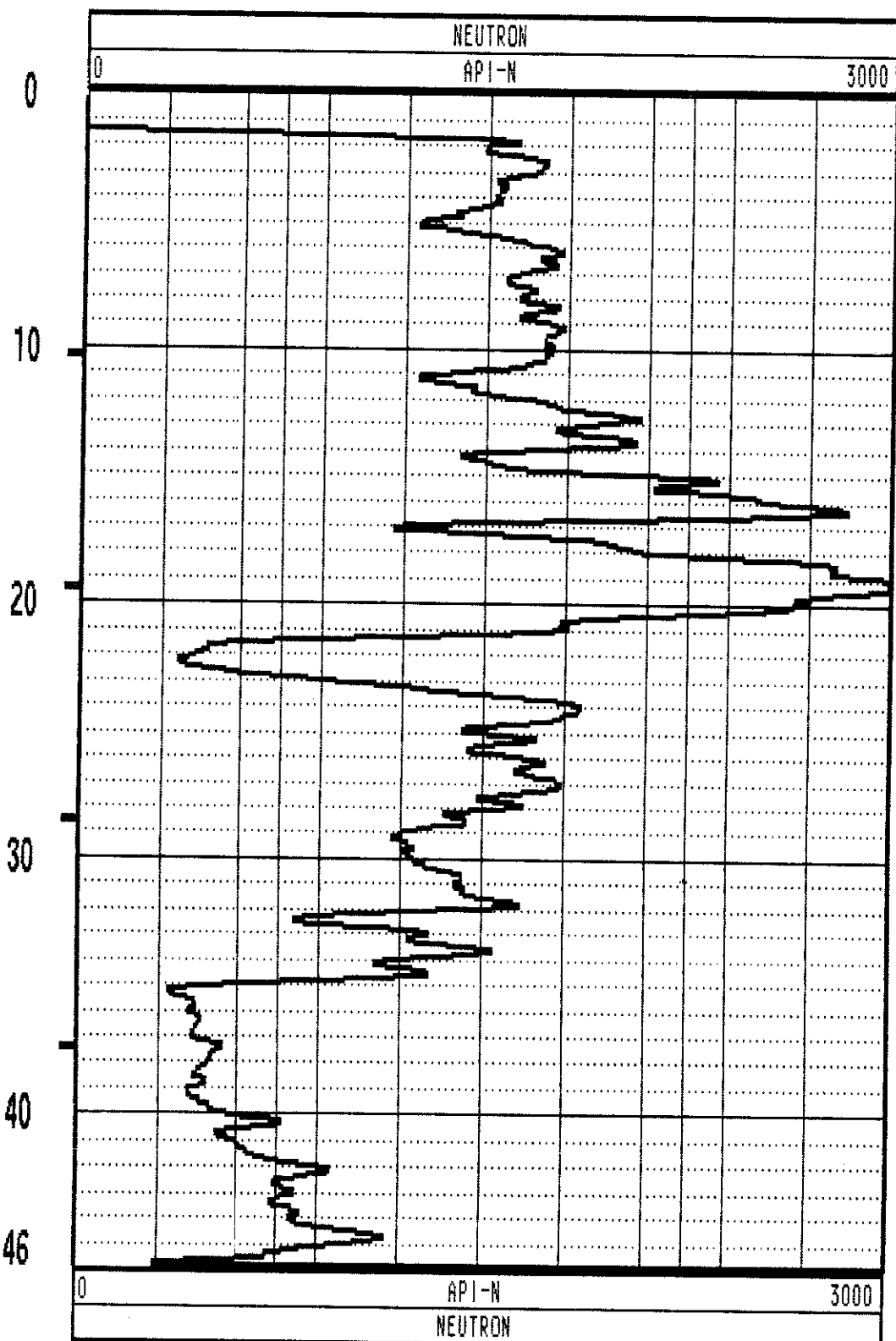
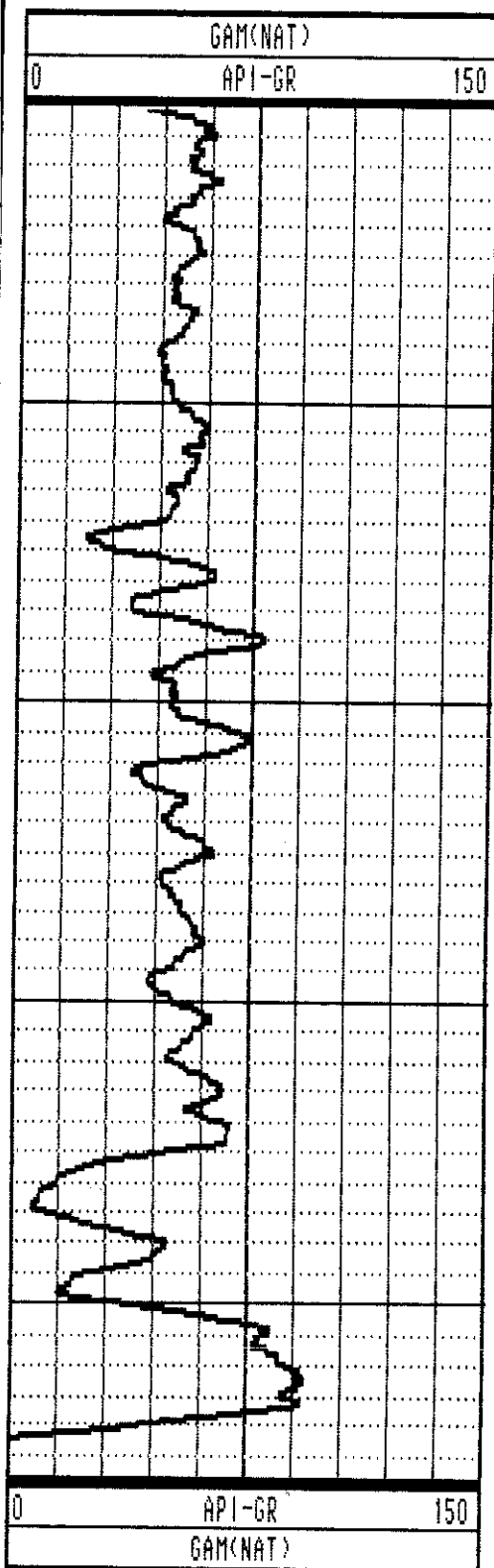

RH-2628 05/11/97 512

2627

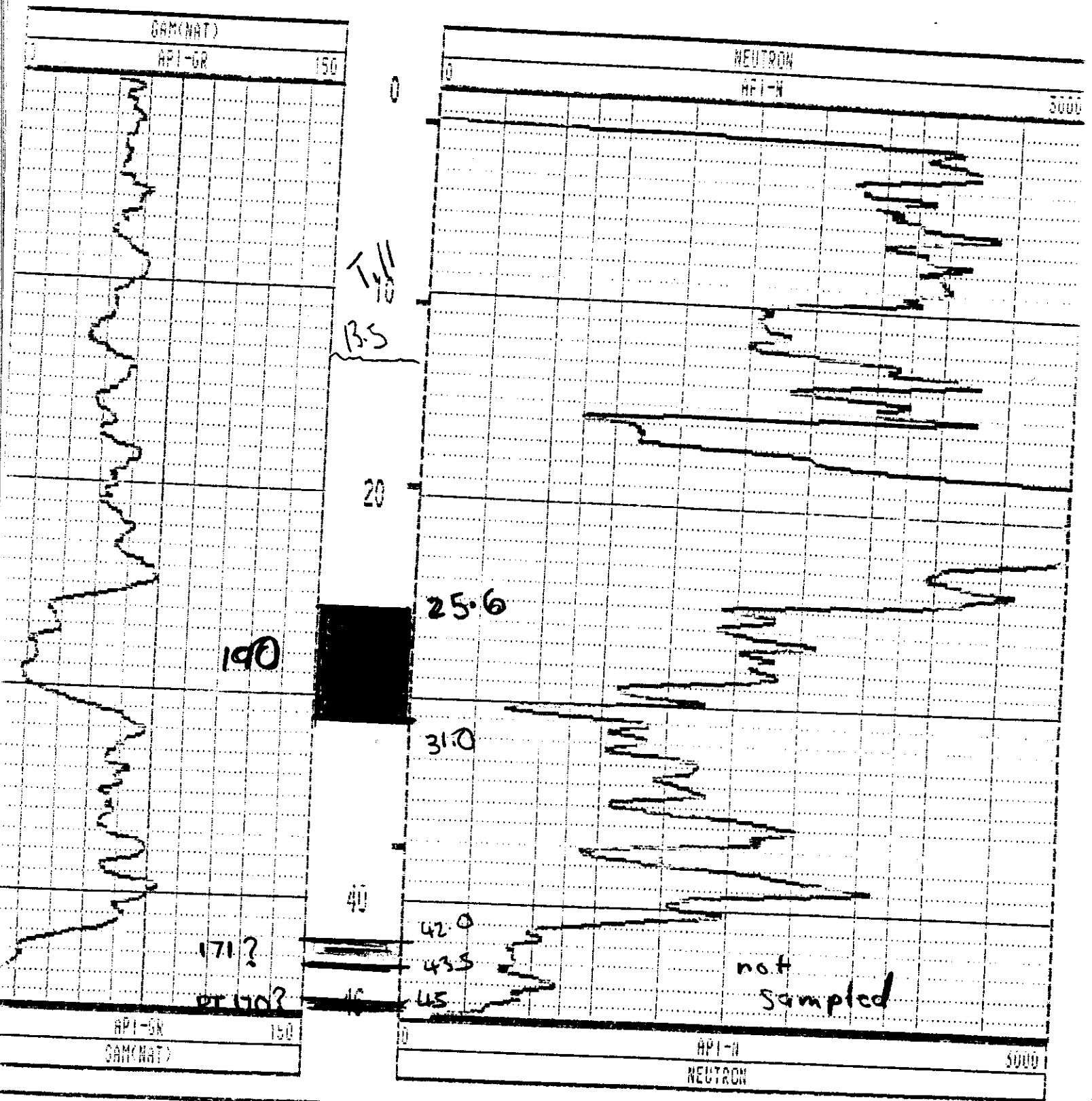

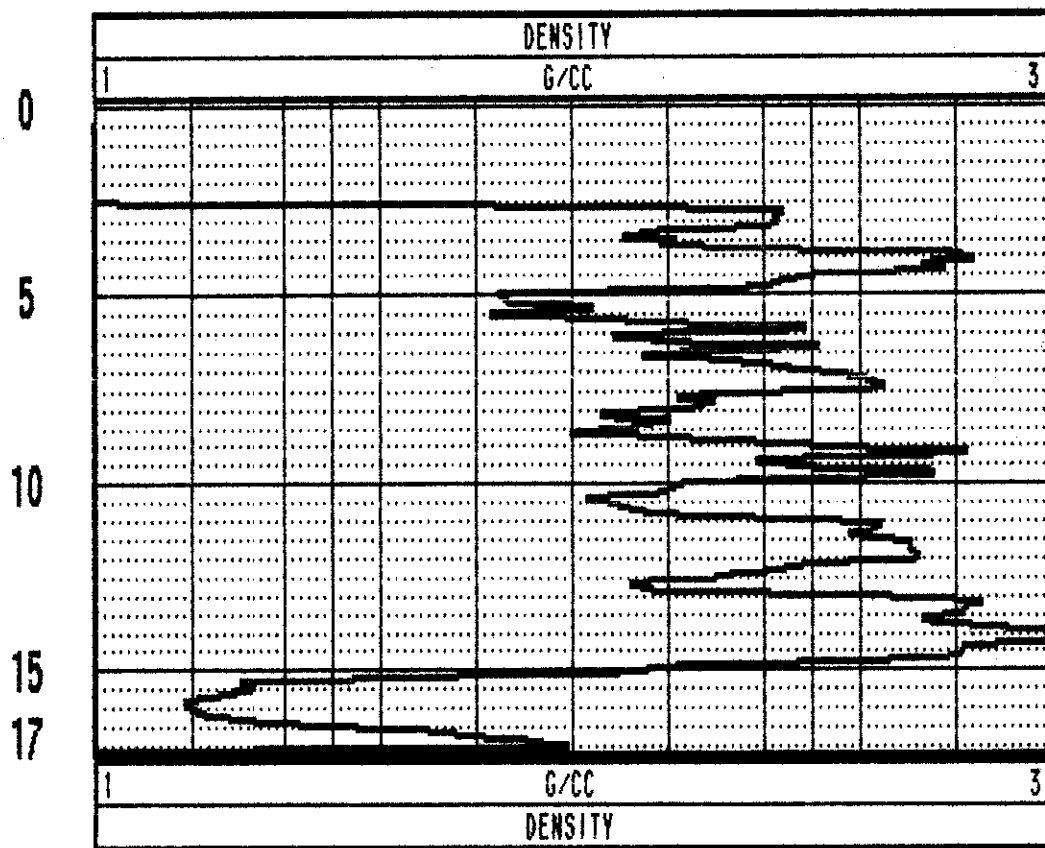
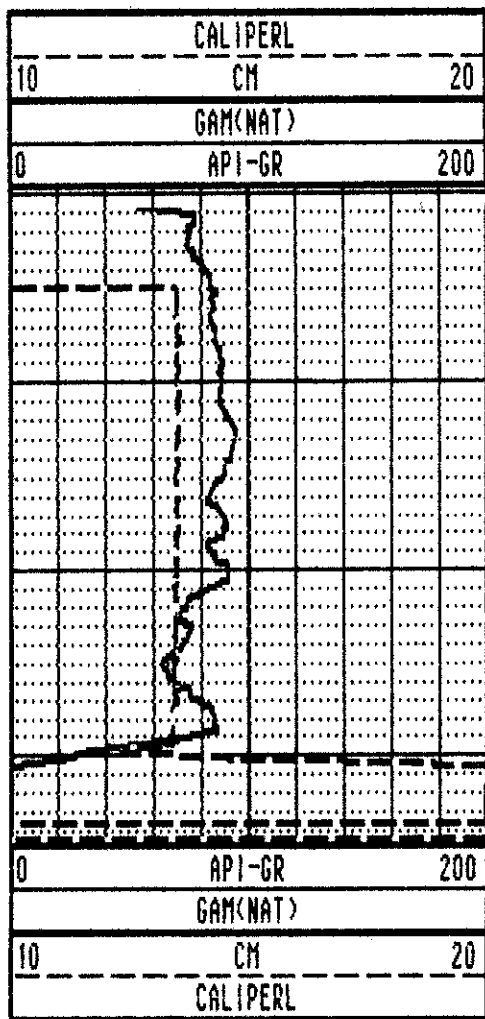

RH-2627 05/17/97 440



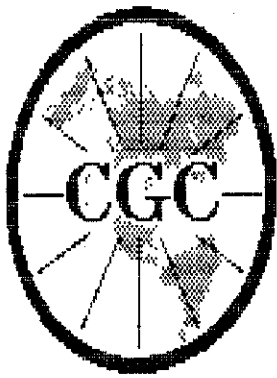

# Century CORPORATION

**RH-2626**

COMPANY : FORDING COAL LTD.  
 WELL : RH-2626  
 LOCATION/FIELD : FORDING RIVER OPS.  
 COUNTY : ELKFORD  
 STATE : B.C., CANADA  
 SECTION : TOWNSHIP : RANGE :

OTHER SERVICES:  
 9067  
 9030

DATE : 05/15/97 PERMANENT DATUM : G.L. ELEVATIONS  
 DEPTH DRILLER : 48 ELEV. PERM. DATUM: KB :  
 LOG BOTTOM : 46.11 LOG MEASURED FROM: G.L. DF :  
 LOG TOP : 0.00 DRL MEASURED FROM: G.L. GL :  
 CASING DRILLER : 6 LOGGING UNIT : 9612  
 CASING TYPE : STEEL FIELD OFFICE : CALGARY  
 CASING THICKNESS: .65 RECORDED BY : S. COCHRANE

BIT SIZE : 13 BOREHOLE FLUID : H2O FILE : ORIGINAL  
 MAGNETIC DECL. : 21 RM : 0 TYPE : 9067A  
 MATRIX DENSITY : 2.65 RM TEMPERATURE : 0 LOG : 2  
 FLUID DENSITY : 1.10 MATRIX DELTA T : 177 PLOT : FORDING 1  
 NEUTRON MATRIX : SANDSTONE FLUID DELTA T : THRESH: 100000  
 REMARKS :  
 LOGGED THROUGH RODS

ALL SERVICES PROVIDED SUBJECT TO STANDARD TERMS AND CONDITIONS

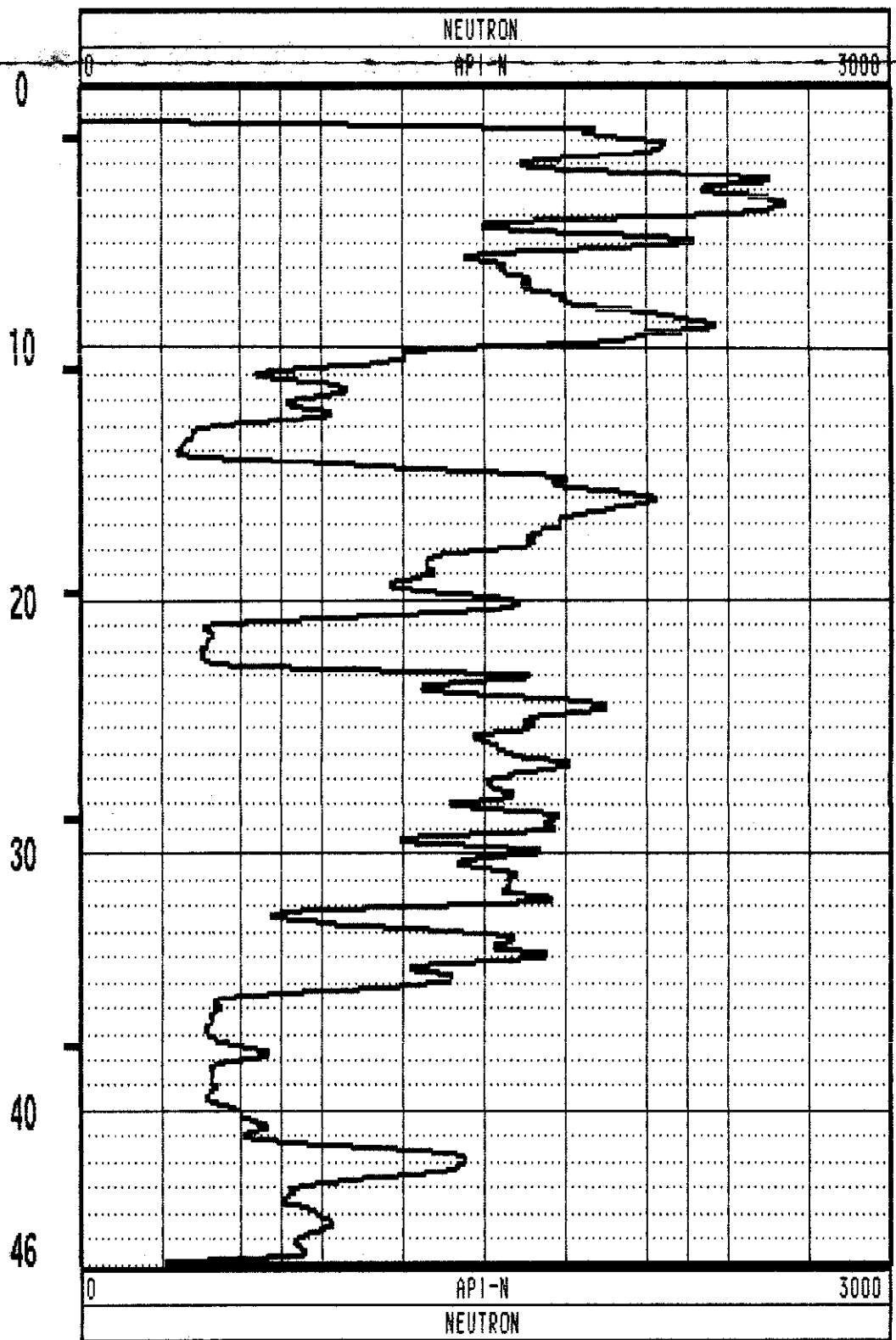
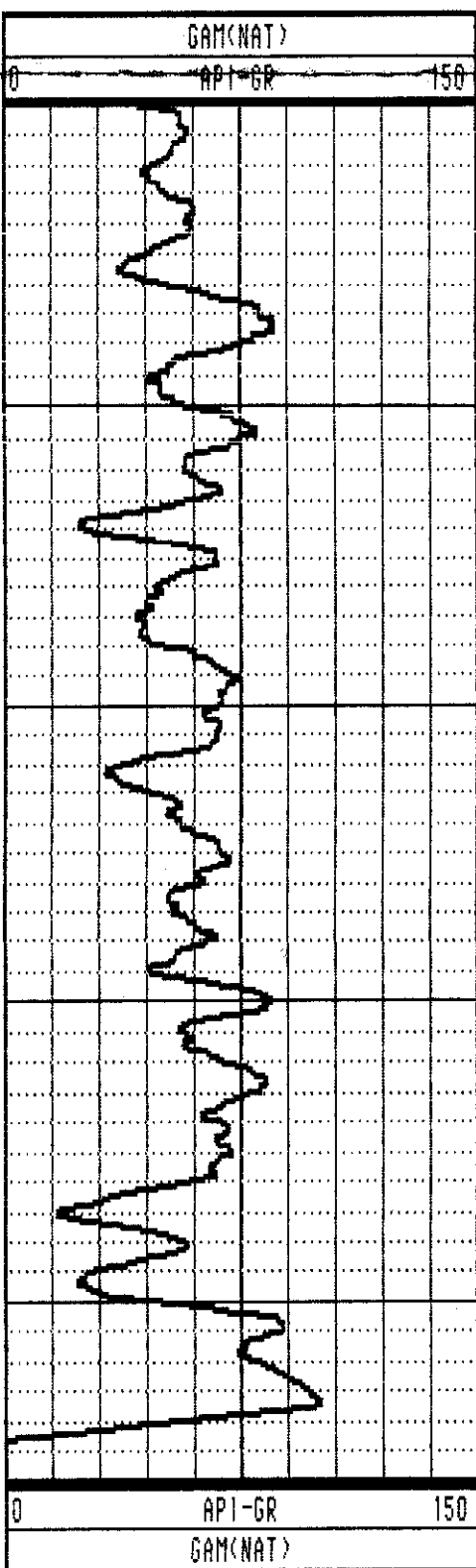

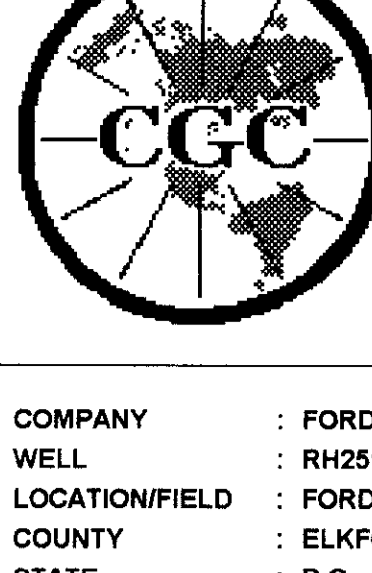

# Century GEOPHYSICAL CORP.

RH2513

COMPANY : FORDING COAL LTD.	OTHER SERVICES:	
WELL : RH2513	9055	
LOCATION/FIELD : FORDING RIVER: TURNBULL	9067	
COUNTY : ELKFORD		
STATE : B.C.		
SECTION :	TOWNSHIP :	RANGE :
DATE : 9/ 3/97	PERMANENT DATUM : GL	
DEPTH DRILLER : 508	LOG MEASURED FROM: GL	KB :
LOG BOTTOM : 508.00	DRL MEASURED FROM: GL	DF :
LOG TOP : 0.30		GL :
CASING DIAMETER : 15	LOGGING UNIT : 9701	
CASING TYPE : STEEL	FIELD OFFICE : CALGARY	
CASING THICKNESS: .65	RECORDED BY : R. DUFAULT	
BIT SIZE : 13	BOREHOLE FLUID : H2O	FILE : ORIGINAL
MAGNETIC DECL. : 19	RM : 0	TYPE : 9067A
MATRIX DENSITY : 2.65	RM TEMPERATURE : 0	
NEUTRON MATRIX : SANDSTONE	MATRIX DELTA T : 177	THRESH: 10000

9067 LOGGED THROUGH RODS, 9030, 9055 LOGGED OPEN HOLE  
GAMMA-NEUTRON VERTICAL

ALL SERVICES PROVIDED SUBJECT TO STANDARD TERMS AND CONDITIONS



2626

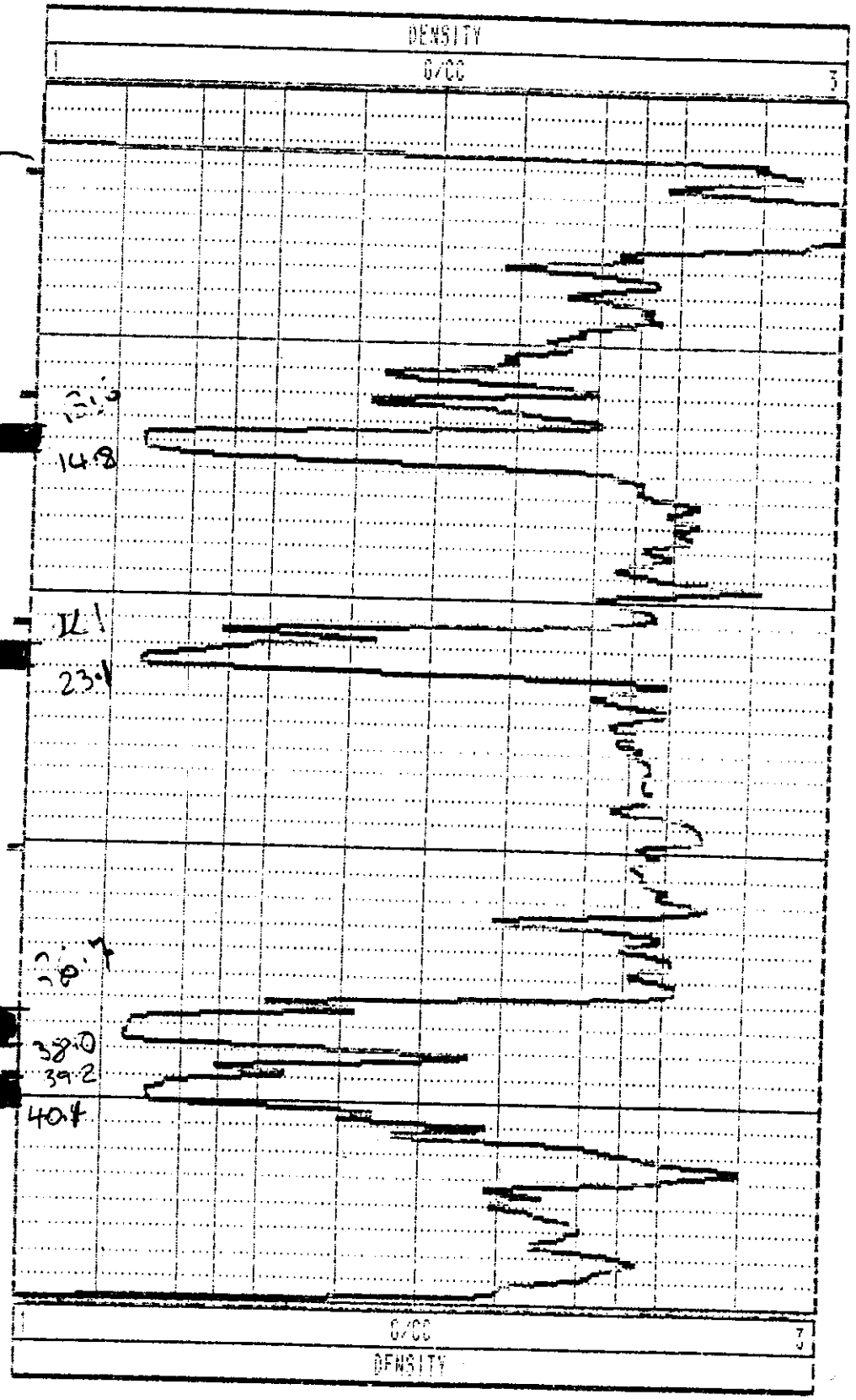
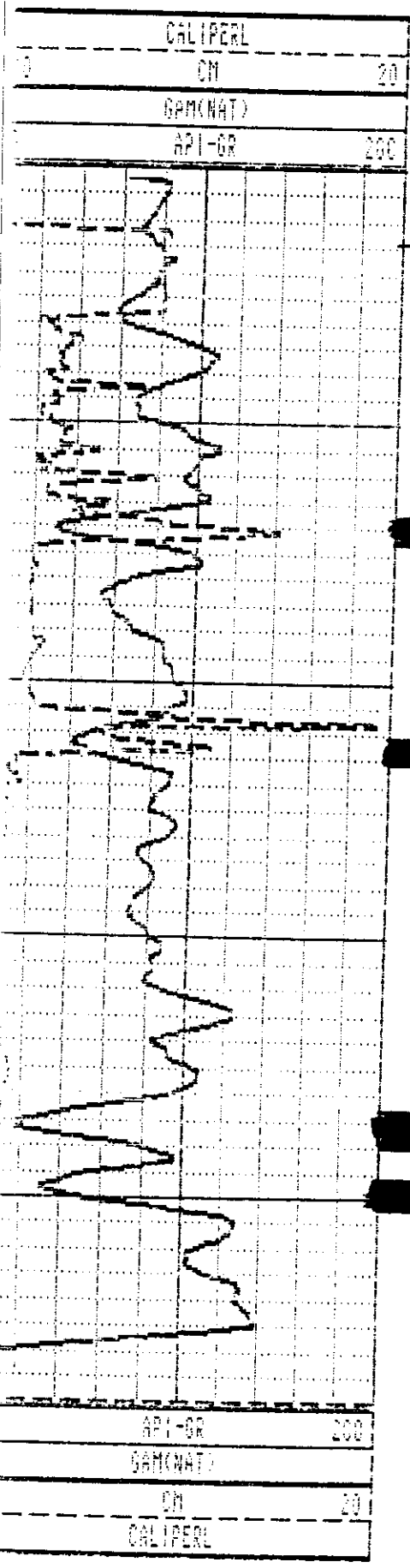

3.0  
TII

10

13.6  
14.8

20

21.1  
23.1

30

28.7  
38.0  
39.2  
40.4

40

2625

CALIPERL

CM 20

GAM(NAT)

API-OR 200

DENSITY

G/CC

3

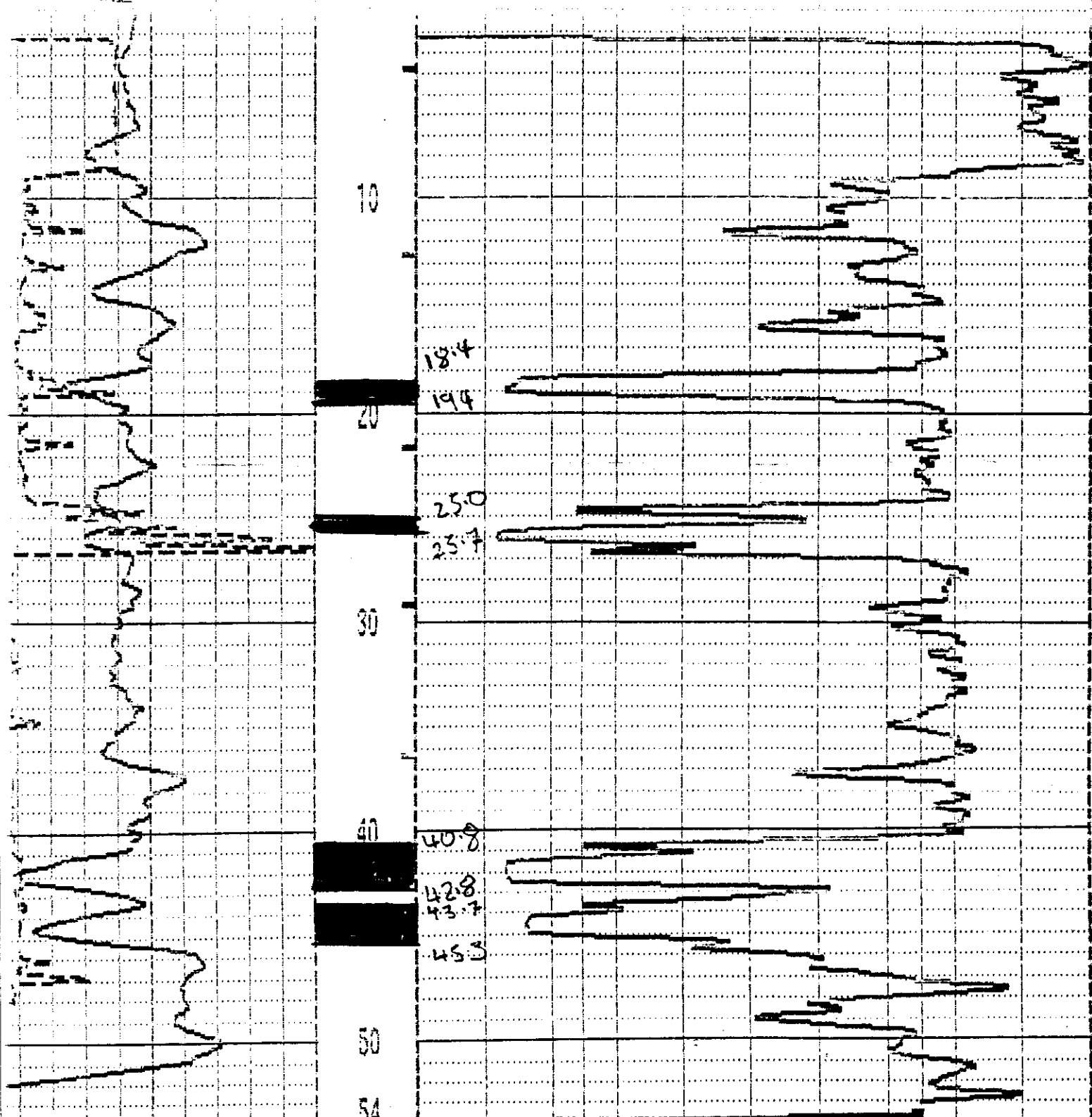

API-OR 200

GAM(NAT)

CM 20

CALIPERL

G/CC

DENSITY

3



# Century CORPORATION

**RH-2625**

COMPANY : FORDING COAL LTD.  
 WELL : RH-2625  
 LOCATION/FIELD : FORDING RIVER OPS.  
 COUNTY : ELKFORD  
 STATE : B.C., CANADA  
 SECTION : TOWNSHIP : RANGE :

OTHER SERVICES:  
 9067  
 9030

DATE : 05/11/97 PERMANENT DATUM : G.L. ELEVATIONS  
 DEPTH DRILLER : 54 ELEV. PERM. DATUM: KB :  
 LOG BOTTOM : 52.08 LOG MEASURED FROM: G.L. DF :  
 LOG TOP : 0.36 DRL MEASURED FROM: G.L. GL :  
 CASING DRILLER : 9 LOGGING UNIT : 9612  
 CASING TYPE : STEEL FIELD OFFICE : CALGARY  
 CASING THICKNESS: .65 RECORDED BY : S. COCHRANE

BIT SIZE : 13 BOREHOLE FLUID : H2O FILE : ORIGINAL  
 MAGNETIC DECL. : 21 RM : 0 TYPE : 9067A  
 MATRIX DENSITY : 2.65 RM TEMPERATURE : 0 LOG : 0  
 FLUID DENSITY : 1.10 MATRIX DELTA T : 177 PLOT : FORDING 1  
 NEUTRON MATRIX : SANDSTONE FLUID DELTA T : THRESH: 100000  
 REMARKS :  
 LOGGED THROUGH RODS

ALL SERVICES PROVIDED SUBJECT TO STANDARD TERMS AND CONDITIONS

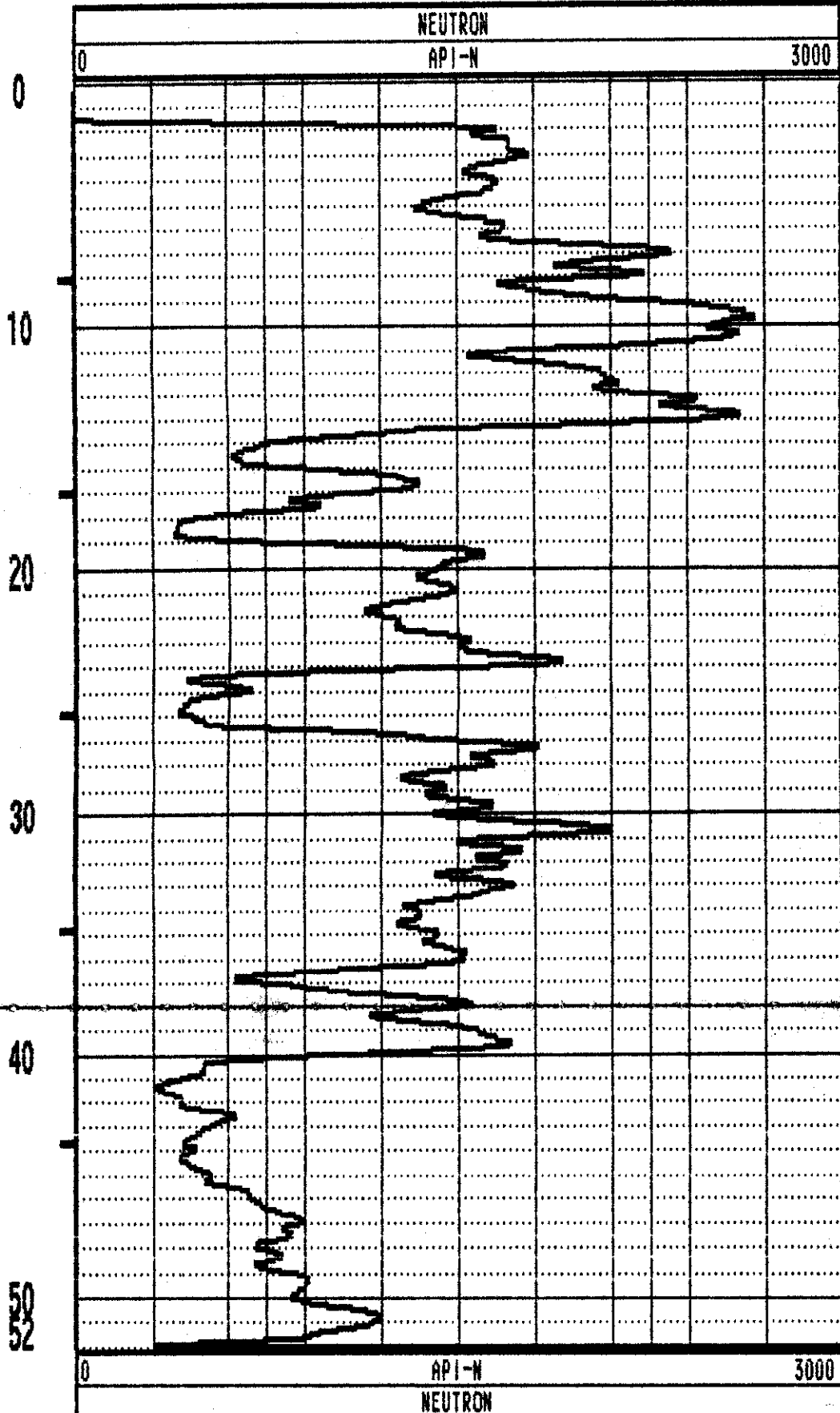
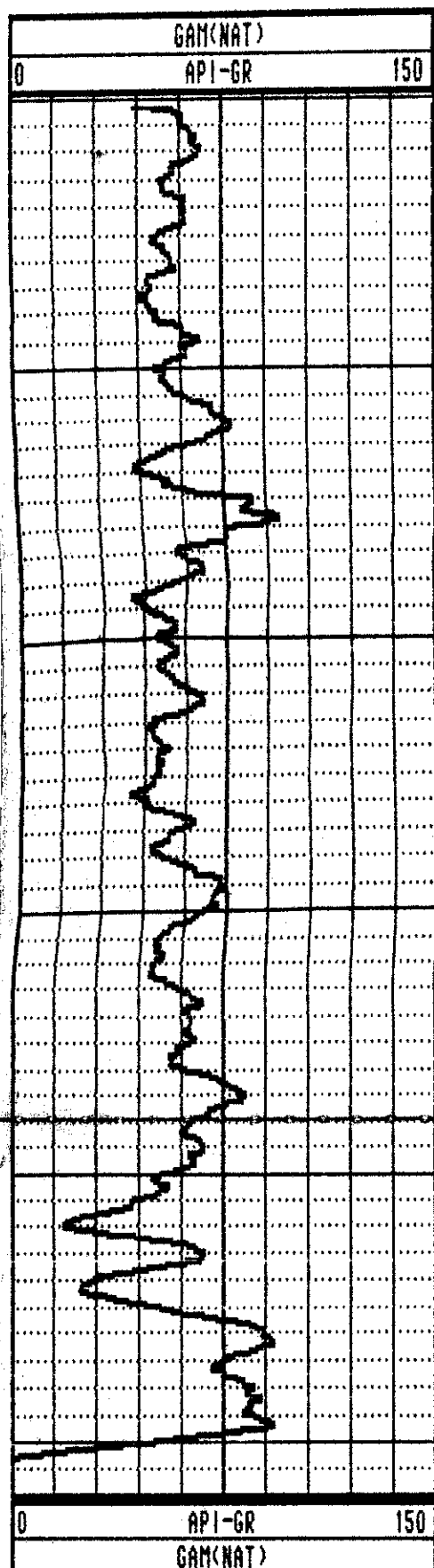

2624

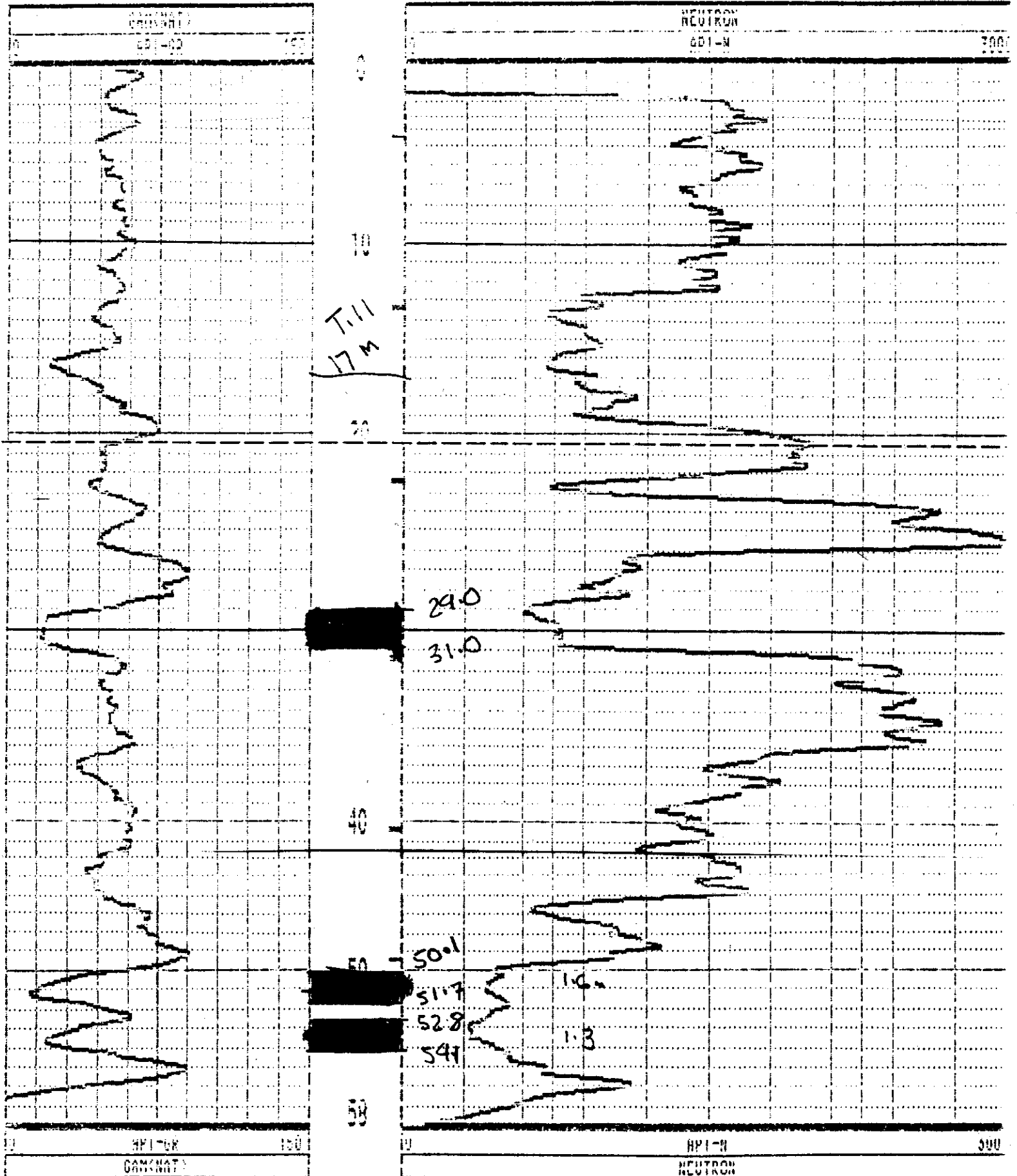

2622

CALIPERL  
CM 20  
GAM(NAT)  
API-GR 200

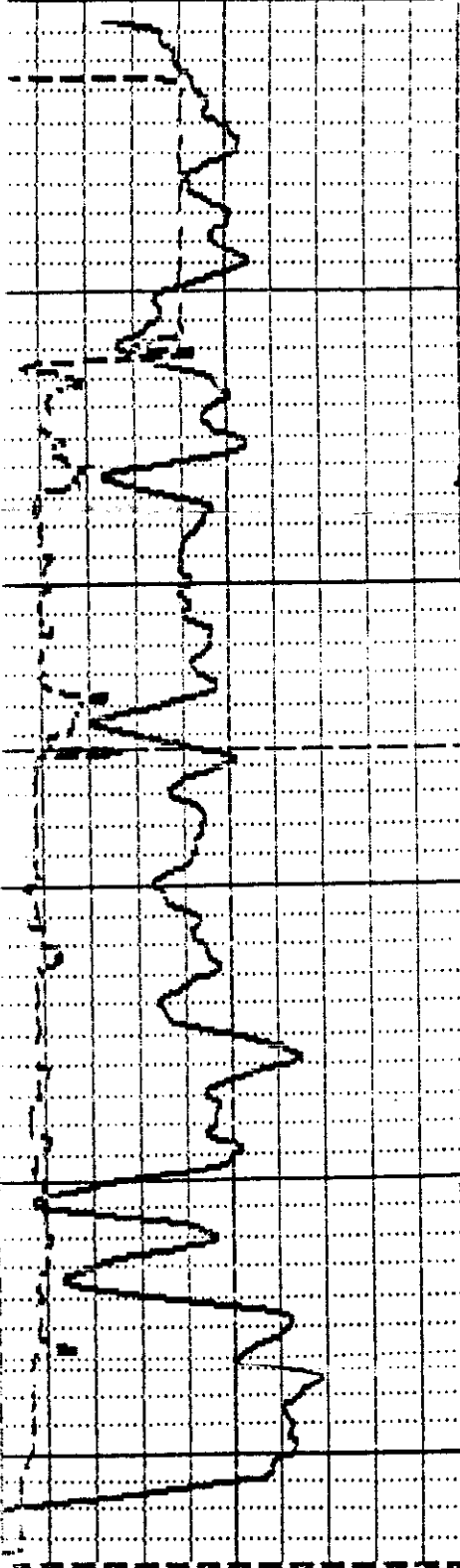

API-GR 200  
GAM(NAT)  
CM 20  
CALIPERL

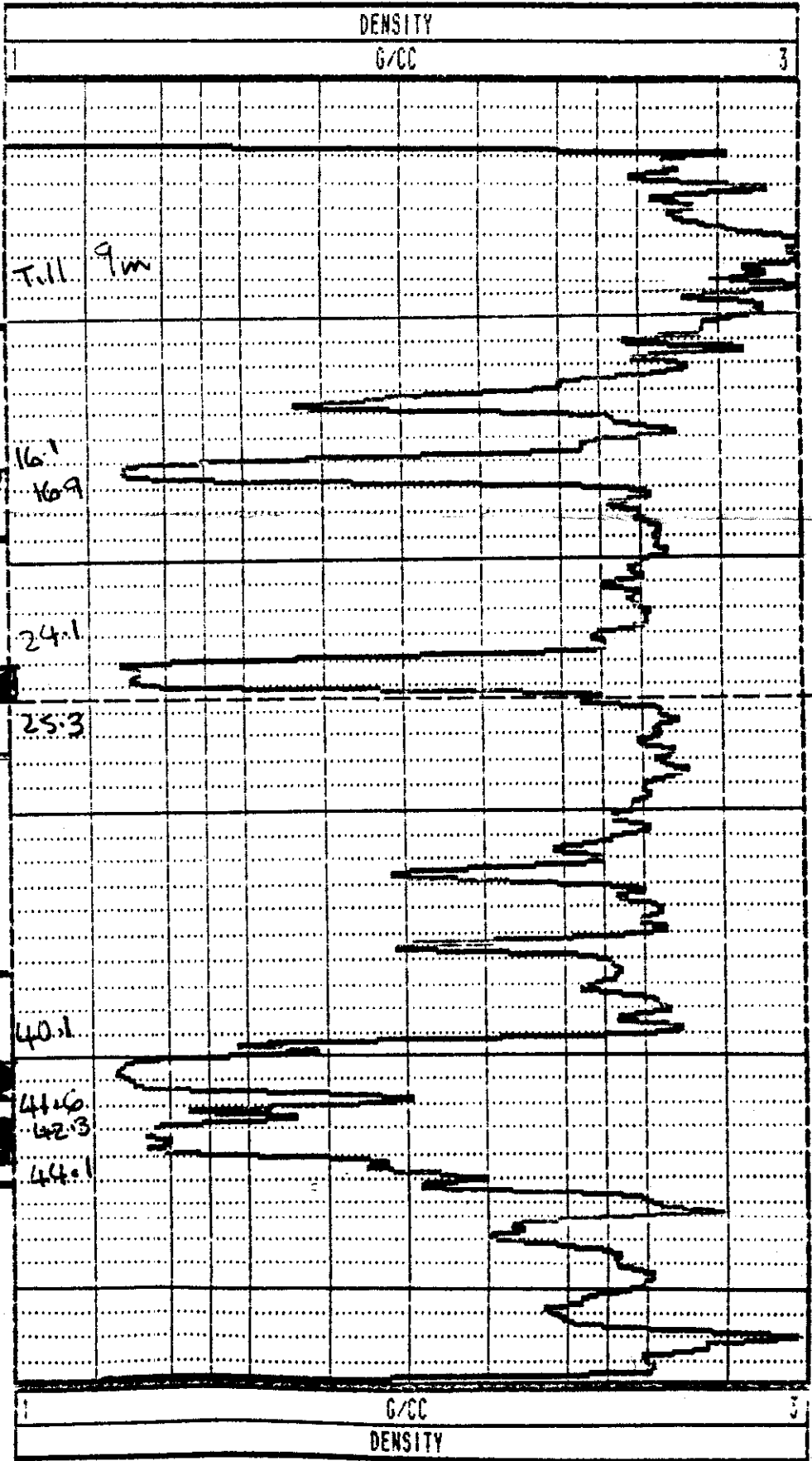



# Century CORPORATION

**RH-2622**

COMPANY : FORDING COAL LTD.  
 WELL : RH-2622  
 LOCATION/FIELD : FORDING RIVER OPS.  
 COUNTY : ELKFORD  
 STATE : B.C., CANADA  
 SECTION : TOWNSHIP : RANGE :

OTHER SERVICES:  
 9067  
 9030

DATE : 05/12/97 PERMANENT DATUM : G.L. ELEVATIONS  
 DEPTH DRILLER : 54 ELEV. PERM. DATUM: KB :  
 LOG BOTTOM : 52.00 LOG MEASURED FROM: G.L. DF :  
 LOG TOP : 0.32 DRL MEASURED FROM: G.L. GL :  
 CASING DRILLER : 12 LOGGING UNIT : 9612  
 CASING TYPE : STEEL FIELD OFFICE : CALGARY  
 CASING THICKNESS: .65 RECORDED BY : S. COCHRANE

BIT SIZE : 13 BOREHOLE FLUID : H2O FILE : ORIGINAL  
 MAGNETIC DECL. : 21 RM : 0 TYPE : 9067A  
 MATRIX DENSITY : 2.65 RM TEMPERATURE : 0 LOG : 0  
 FLUID DENSITY : 1.10 MATRIX DELTA T : 177 PLOT : FORDING 1  
 NEUTRON MATRIX : SANDSTONE FLUID DELTA T : THRESH: 100000  
 REMARKS :  
 LOGGED THROUGH RODS

ALL SERVICES PROVIDED SUBJECT TO STANDARD TERMS AND CONDITIONS

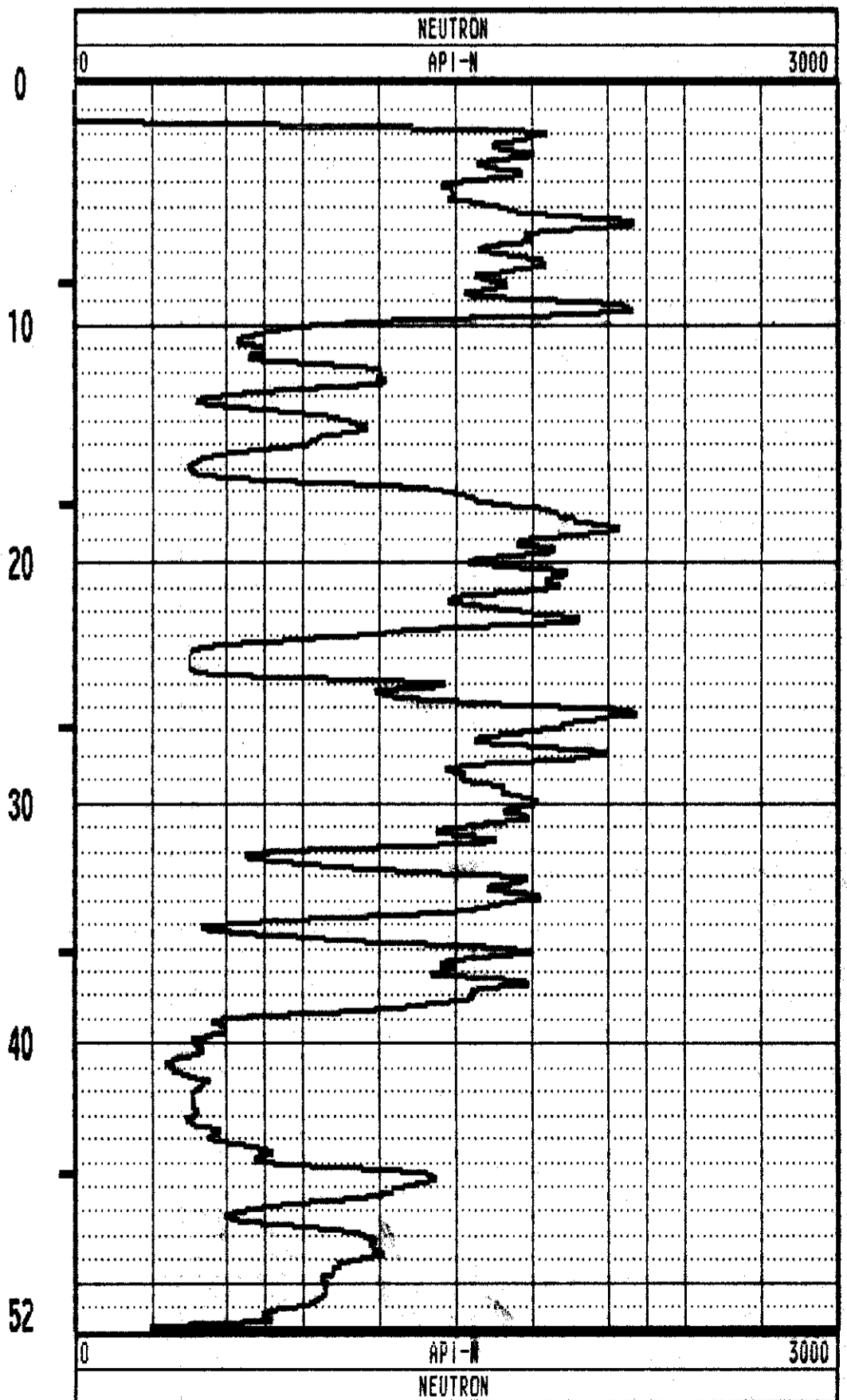
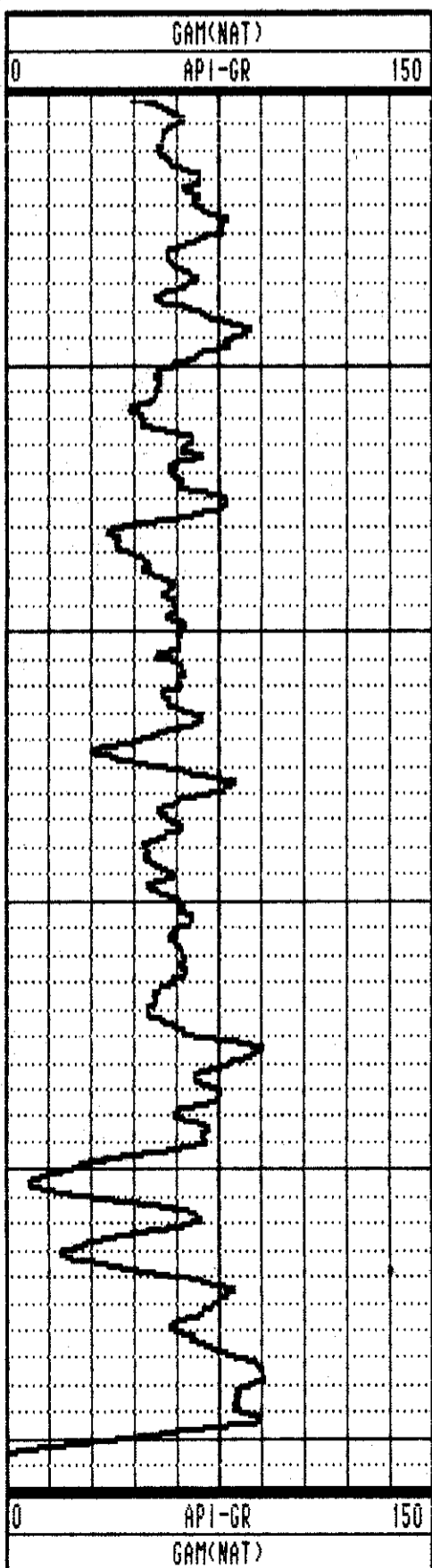



2621

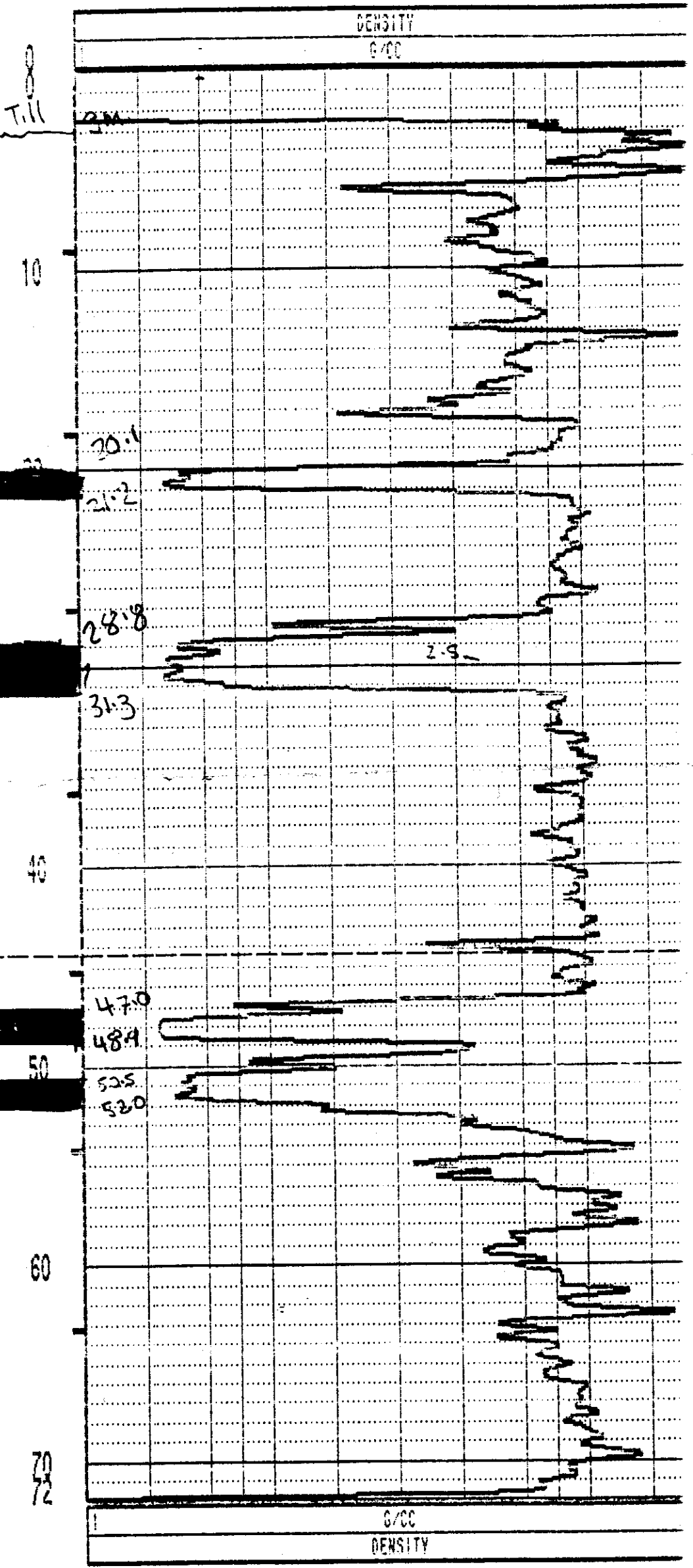
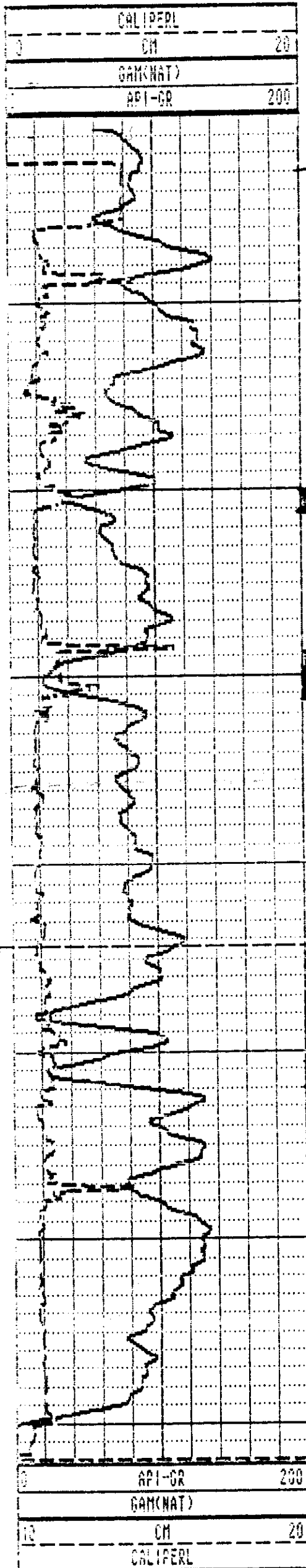



# Century CORPORATION

**RH-2621**

COMPANY : FORDING COAL LTD.  
 WELL : RH-2621  
 LOCATION/FIELD : FORDING RIVER OPS.  
 COUNTY : ELKFORD  
 STATE : B.C., CANADA  
 SECTION :

OTHER SERVICES:  
 9067  
 9030

TOWNSHIP : RANGE :

DATE : 05/10/97 PERMANENT DATUM : G.L. ELEVATIONS  
 DEPTH DRILLER : 72 ELEV. PERM. DATUM: KB :  
 LOG BOTTOM : 69.83 LOG MEASURED FROM: G.L. DF :  
 LOG TOP : 0.40 DRL MEASURED FROM: G.L. GL :  
 CASING DRILLER : 9 LOGGING UNIT : 9612  
 CASING TYPE : STEEL FIELD OFFICE : CALGARY  
 CASING THICKNESS: .65 RECORDED BY : S. COCHRANE

BIT SIZE : 13 BOREHOLE FLUID : H2O FILE : ORIGINAL  
 MAGNETIC DECL. : 21 RM : 0 TYPE : 9067A  
 MATRIX DENSITY : 2.65 RM TEMPERATURE : 0 LOG : 9  
 FLUID DENSITY : 1.10 MATRIX DELTA T : 177 PLOT : FORDING 1  
 NEUTRON MATRIX : SANDSTONE FLUID DELTA T : THRESH: 100000  
 REMARKS :  
 LOGGED THROUGH RODS

ALL SERVICES PROVIDED SUBJECT TO STANDARD TERMS AND CONDITIONS

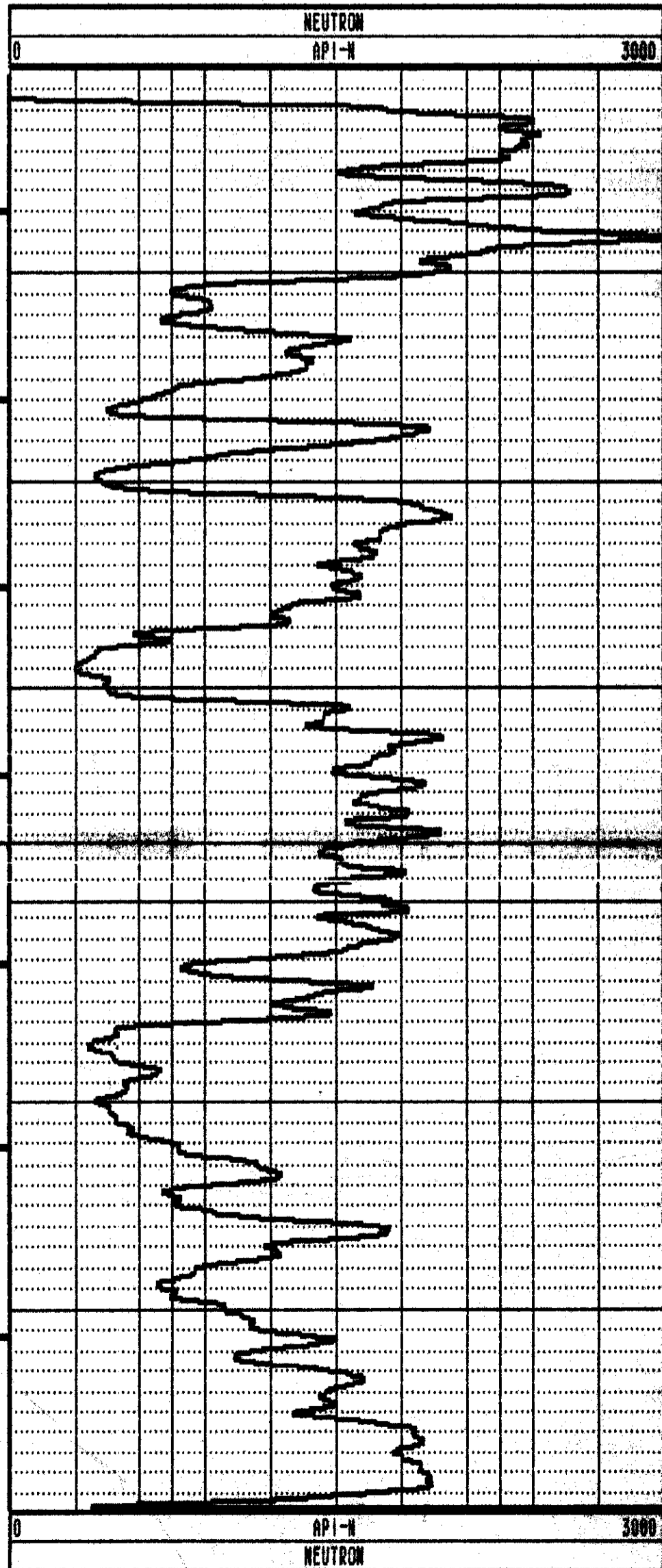
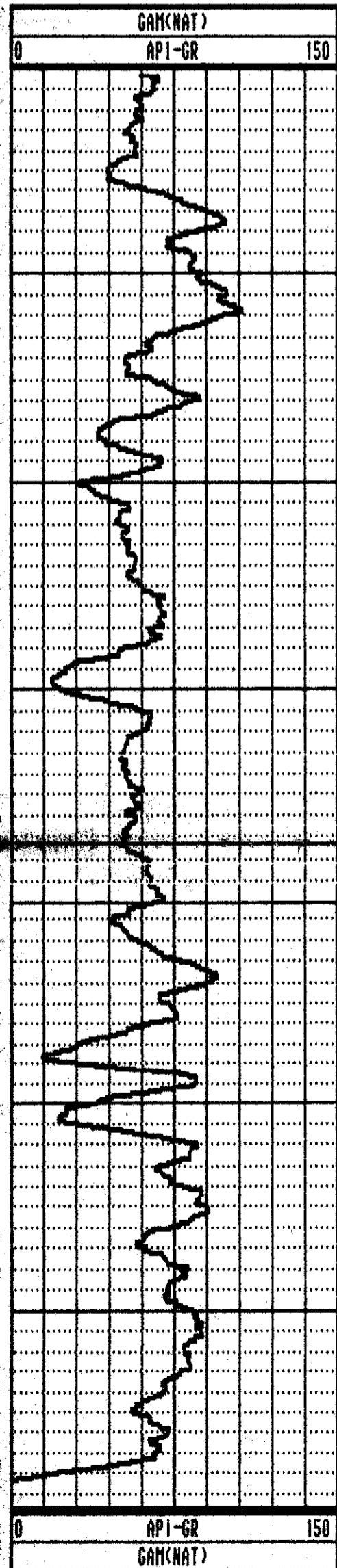

2620

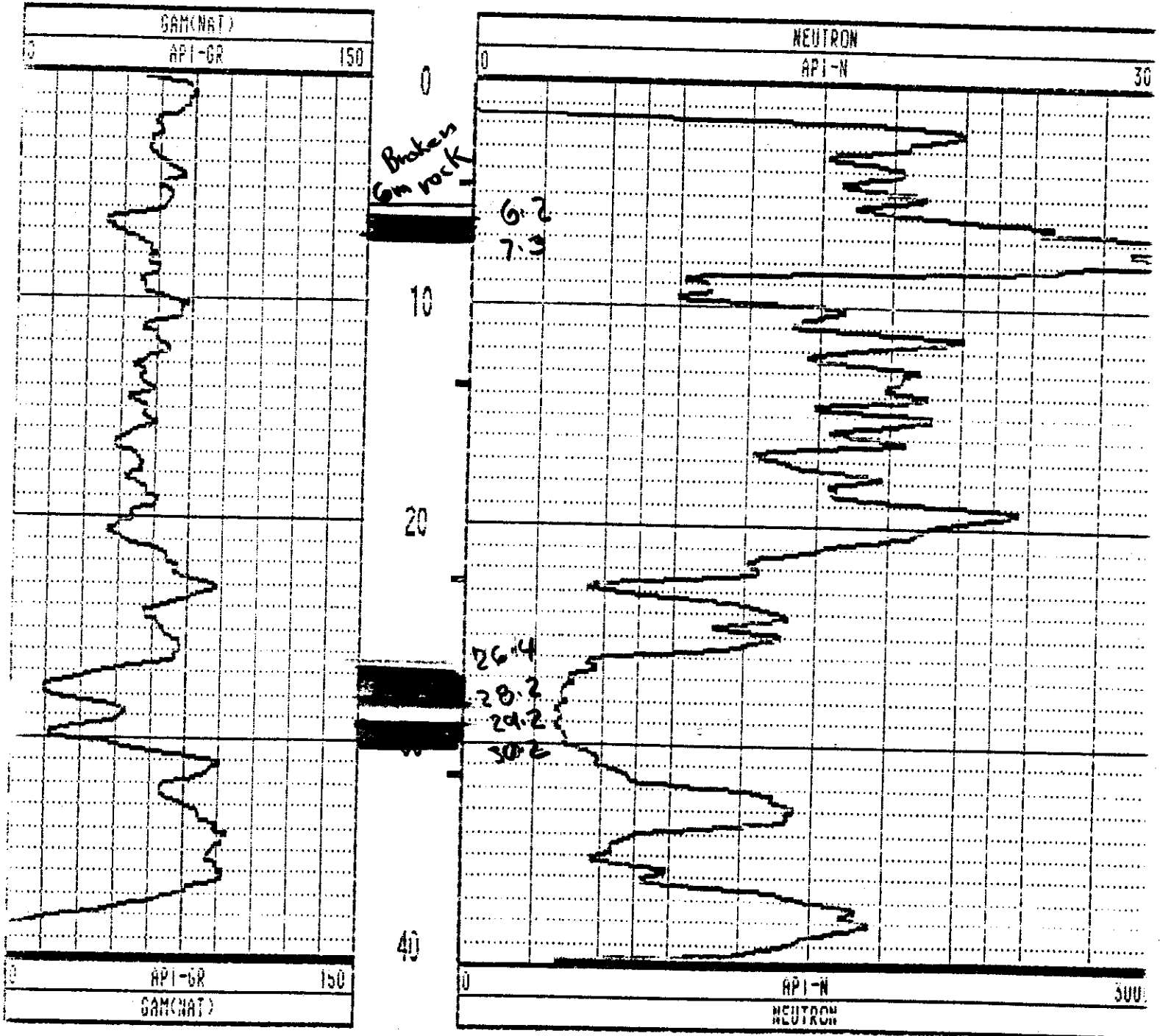

2619

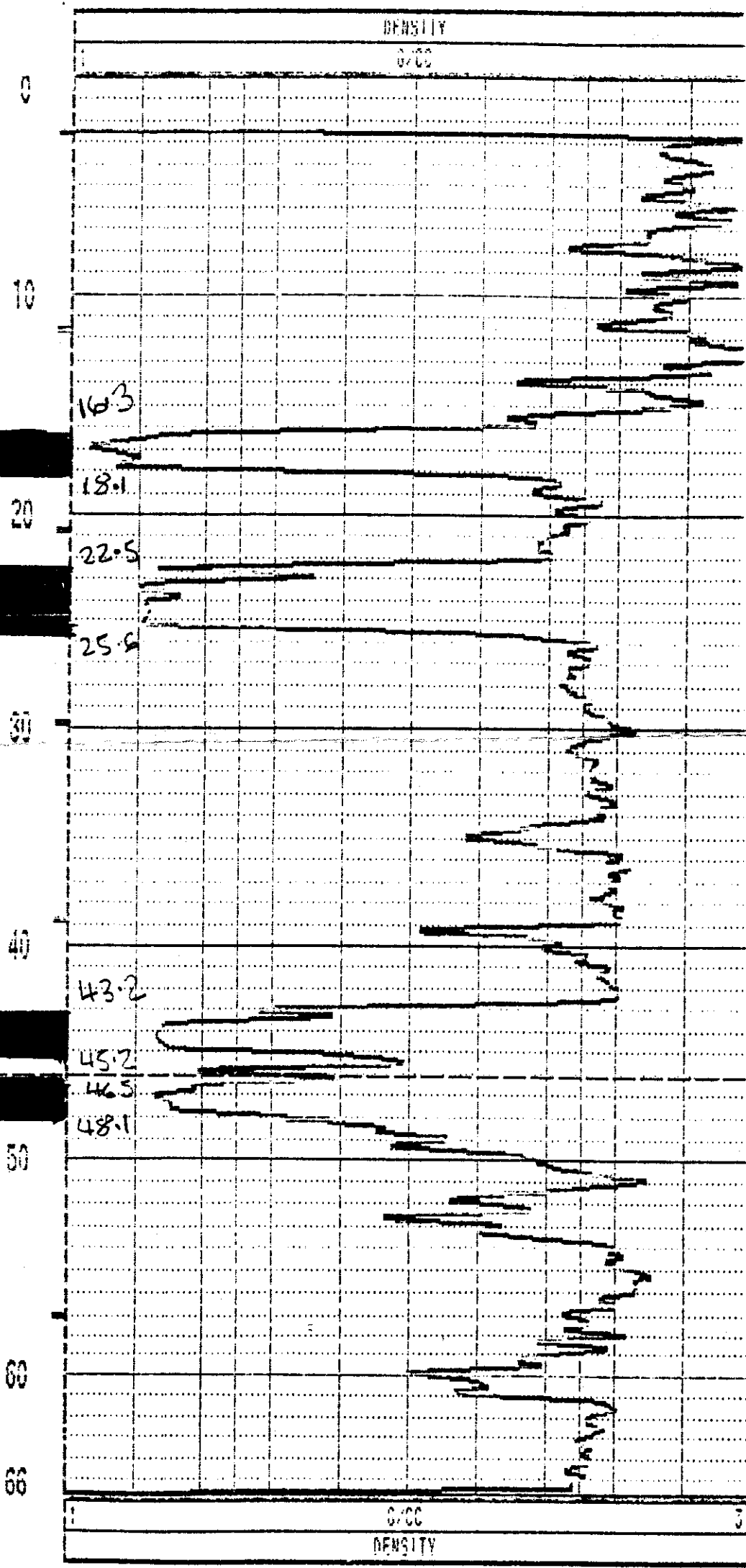
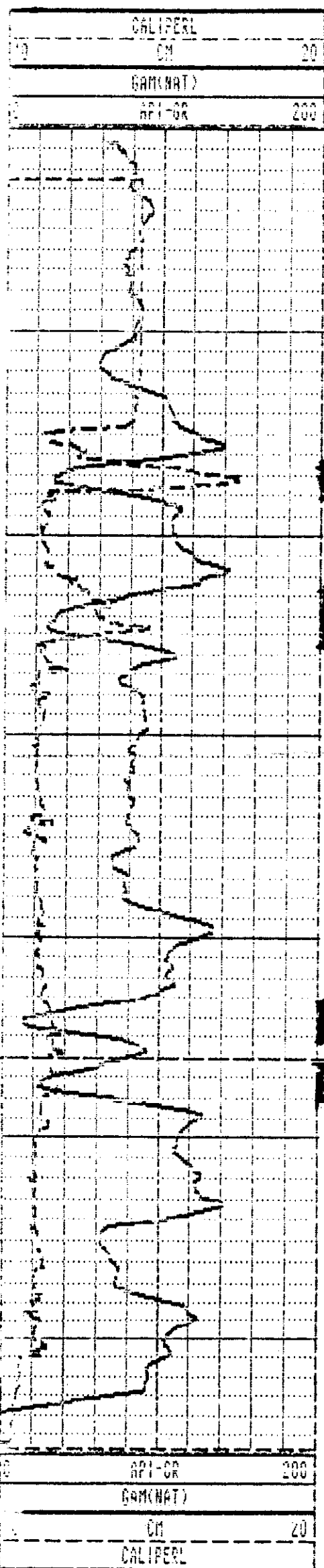

\*\*\*\*\* COMPU-LOG - VERTICAL DEVIATION \*\*\*\*\*

CLIENT : FORDING COAL LTD. HOLE ID. : RH2512  
 FIELD OFFICE : CALGARY, AB DATE OF LOG : 08/31/97  
 DATA FROM : PROBE : 9055A 58  
 MAG. DECL. : 19.000 DEPTH UNITS : METERS LOG 1

CABLE DEPTH	TRUE DEPTH	NORTH DEV.	EAST DEV.	DISTANCE	AZIMUTH	SANG	SANGB
15.5	15.50	-0.00	-0.00	0.0	187.3	0.5	187.3
25.5	25.48	-0.12	-0.01	0.1	185.0	1.0	196.9
35.5	35.48	-0.25	-0.02	0.2	183.8	1.3	163.1
45.5	45.48	-0.42	-0.02	0.4	182.9	0.9	176.7
55.5	55.47	-0.68	-0.03	0.7	182.4	1.5	182.9
65.5	65.47	-0.99	-0.01	1.0	180.4	2.0	159.4
75.5	75.46	-1.35	0.02	1.3	179.0	2.4	177.8
85.5	85.45	-1.80	0.02	1.8	179.3	2.7	184.8
95.5	95.44	-2.34	-0.09	2.3	182.2	3.4	194.6
105.5	105.42	-2.89	-0.27	2.9	185.3	3.2	194.6
115.5	115.40	-3.43	-0.45	3.5	187.5	3.0	202.0
125.5	125.38	-3.99	-0.72	4.1	190.2	3.5	204.9
135.5	135.36	-4.57	-1.04	4.7	192.8	4.2	213.7
145.5	145.33	-5.21	-1.46	5.4	195.6	4.6	212.3
155.5	155.29	-5.92	-1.93	6.2	198.0	4.8	214.4
165.5	165.26	-6.65	-2.40	7.1	199.8	4.9	207.8
175.5	175.22	-7.35	-2.74	7.8	200.4	4.1	211.6
185.5	185.20	-7.94	-3.07	8.5	201.2	3.7	208.5
195.5	195.18	-8.51	-3.38	9.2	201.7	3.8	211.3
205.5	205.16	-9.09	-3.64	9.8	201.8	3.5	196.0
215.5	215.14	-9.65	-3.84	10.4	201.7	3.2	200.9
225.5	225.08	-10.10	-3.97	10.8	201.5	3.0	191.6
235.5	235.06	-10.65	-4.08	11.4	201.0	3.0	189.3
245.5	245.05	-11.18	-4.18	11.9	200.5	2.9	195.5
255.5	255.04	-11.63	-4.25	12.4	200.1	2.2	176.3
265.5	265.03	-12.06	-4.34	12.8	199.8	2.5	196.0
275.5	275.02	-12.45	-4.42	13.2	199.5	2.7	189.5
285.5	285.01	-12.84	-4.54	13.6	199.5	2.3	203.7
295.5	295.00	-13.23	-4.70	14.0	199.5	2.5	201.6
305.5	305.00	-13.58	-4.83	14.4	199.6	1.9	199.1
315.5	314.99	-13.89	-4.94	14.7	199.6	1.4	197.6
325.5	324.99	-14.16	-5.00	15.0	199.4	2.0	180.6
335.5	334.98	-14.46	-5.05	15.3	199.2	2.0	187.1
345.5	344.98	-14.78	-5.08	15.6	199.0	2.0	182.2
355.5	354.97	-15.07	-5.11	15.9	198.7	1.4	188.2
365.5	364.97	-15.24	-5.15	16.1	198.7	0.7	202.2
375.5	374.97	-15.28	-5.24	16.2	198.9	1.2	281.4
385.5	384.97	-15.19	-5.41	16.1	199.6	1.3	330.7
395.5	394.96	-14.92	-5.56	15.9	200.4	1.9	343.4
405.5	404.95	-14.51	-5.62	15.6	201.2	2.6	350.1
415.5	414.94	-13.95	-5.72	15.1	202.3	3.4	352.2
425.5	424.92	-13.31	-5.77	14.5	203.4	3.4	356.8
435.5	434.89	-12.67	-5.74	13.9	204.4	3.7	358.2
445.5	444.87	-12.04	-5.62	13.3	205.0	3.1	18.8
455.5	454.86	-11.55	-5.45	12.8	205.2	3.0	23.9
465.5	464.85	-11.11	-5.19	12.3	205.0	3.0	36.1
475.5	474.83	-10.71	-4.78	11.7	204.1	3.4	56.5
485.5	484.81	-10.38	-4.21	11.2	202.1	3.7	64.6
495.5	494.78	-10.12	-3.54	10.7	199.3	4.3	71.4
501.8	501.04	-9.97	-3.05	10.4	197.0	5.3	72.4

PLAN VIEW

COMPU-LOG DEVIATION

CLIENT: FORDING COAL LTD.  
 LOCATION: FORDING RIVER: TURNBULL  
 HOLE ID: RH2512  
 DATE OF LOG: 08/31/97  
 PROBE: 9055A 58

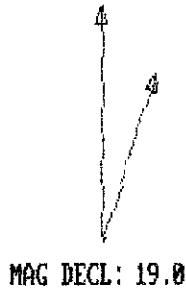

SCALE: 20 M/CM  
 TRUE DEPTH: 501.04 M  
 AZIMUTH: 197.0  
 DISTANCE: 10.4 M  
 + = 50 M INCR  
 O = BOTTOM OF HOLE

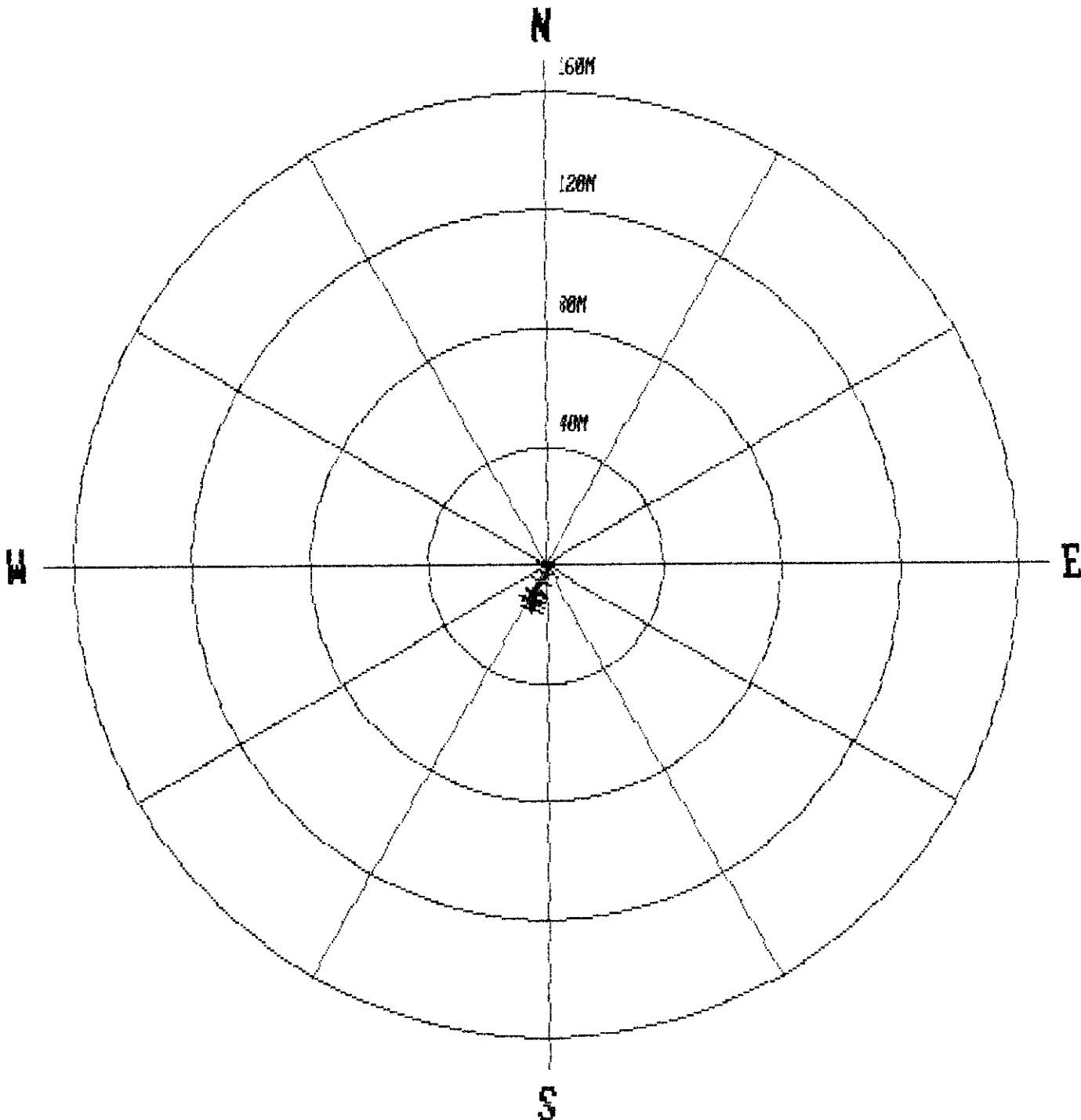

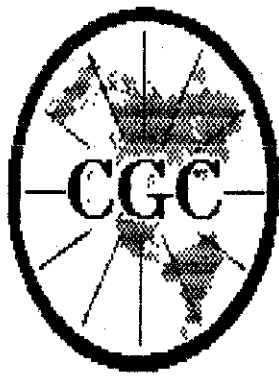

# Century CORPORATION

**RH-2619?**

COMPANY : FORDING COAL LTD.  
 WELL : RH-2619?  
 LOCATION/FIELD : FORDING RIVER OPS.  
 COUNTY : ELKFORD  
 STATE : B.C., CANADA  
 SECTION :

OTHER SERVICES:  
 9067  
 9030

TOWNSHIP : RANGE :

DATE : 05/13/97 PERMANENT DATUM : G.L. ELEVATIONS  
 DEPTH DRILLER : 66 ELEV. PERM. DATUM: KB :  
 LOG BOTTOM : 63.94 LOG MEASURED FROM: G.L. DF :  
 LOG TOP : 0.08 DRL MEASURED FROM: G.L. GL :  
 CASING DRILLER : 15 LOGGING UNIT : 9612  
 CASING TYPE : STEEL FIELD OFFICE : CALGARY  
 CASING THICKNESS: .65 RECORDED BY : S. COCHRANE

BIT SIZE : 13 BOREHOLE FLUID : H2O FILE : ORIGINAL  
 MAGNETIC DECL. : 21 RM : 0 TYPE : 9067A  
 MATRIX DENSITY : 2.65 RM TEMPERATURE : 0 LOG : 3  
 FLUID DENSITY : 1.10 MATRIX DELTA T : 177 PLOT : FORDING 1  
 NEUTRON MATRIX : SANDSTONE FLUID DELTA T : THRESH: 100000  
 REMARKS :  
 LOGGED THROUGH RODS

ALL SERVICES PROVIDED SUBJECT TO STANDARD TERMS AND CONDITIONS

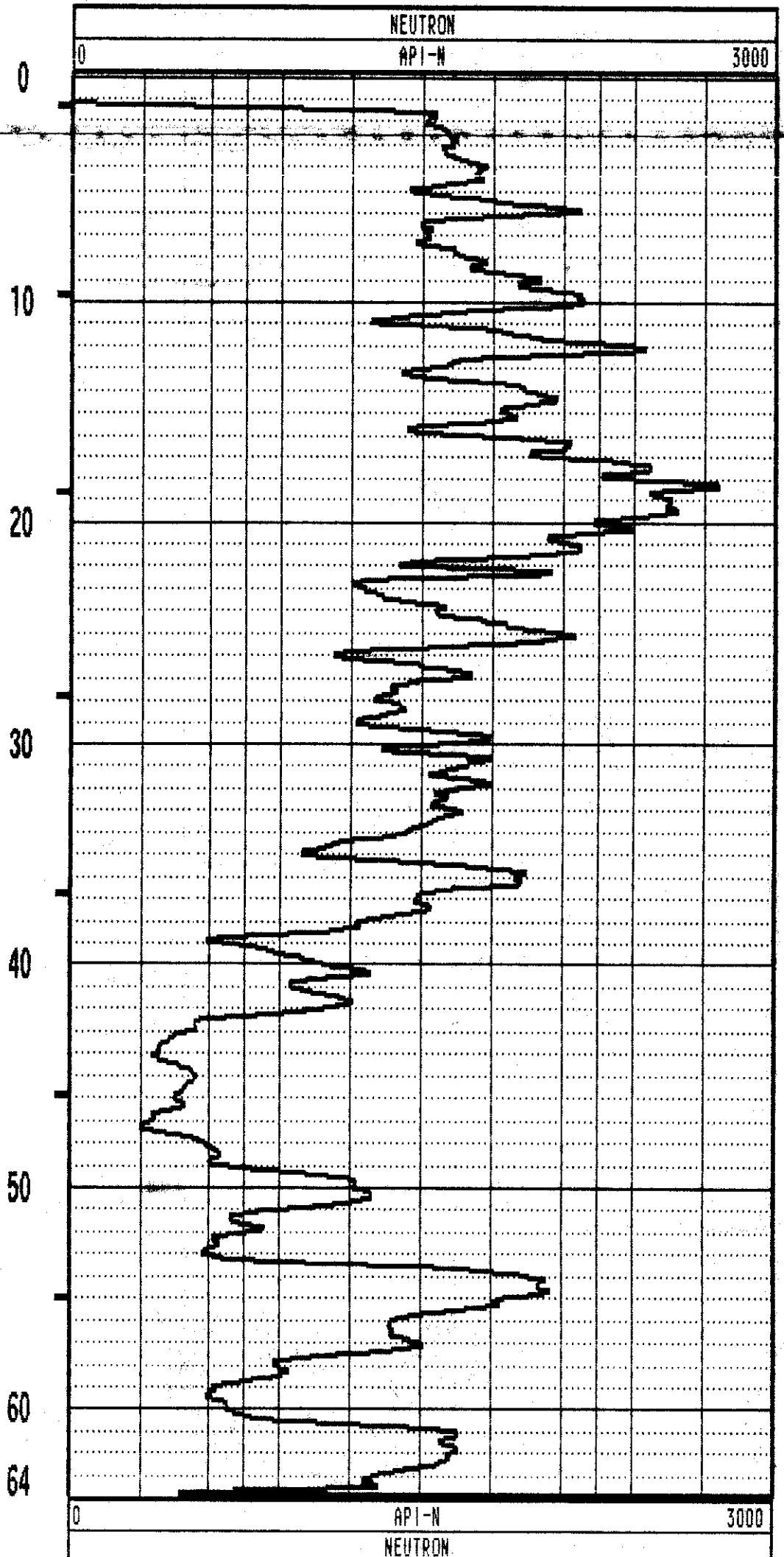
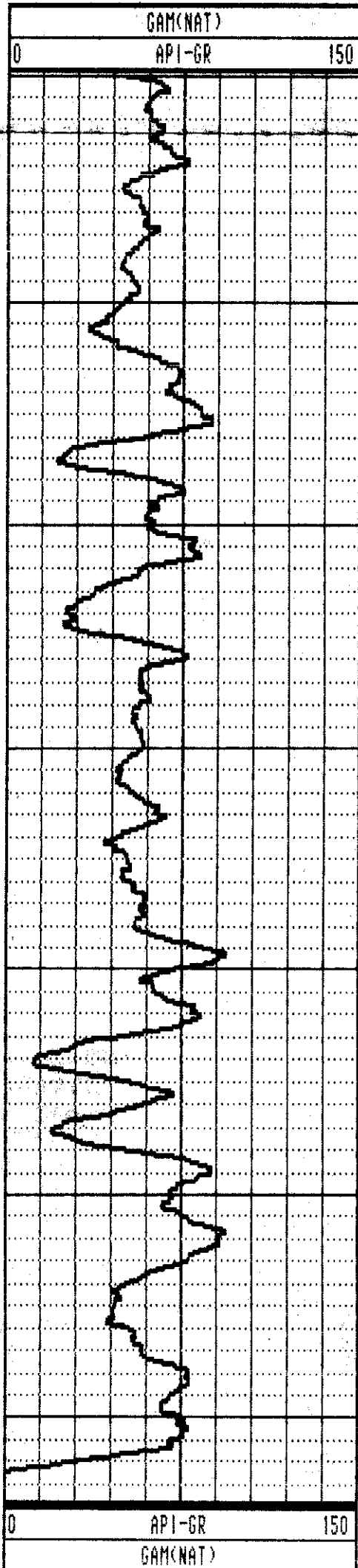



# Century CORPORATION

**RH-2618**

COMPANY	: FORDING COAL LTD.	OTHER SERVICES:	
WELL	: RH-2618	9867	
LOCATION/FIELD	: FORDING RIVER OPS.	9838	
COUNTY	: ELKFORD		
STATE	: B.C., CANADA		
SECTION	: TOWNSHIP	RANGE	:
DATE	: 05/10/97	PERMANENT DATUM	: G.L. ELEVATIONS
DEPTH DRILLER	: 72	ELEV. PERM. DATUM:	KB :
LOG BOTTOM	: 69.97	LOG MEASURED FROM:	G.L. DF :
LOG TOP	: 0.50	DRL MEASURED FROM:	G.L. GL :
CASING DRILLER	: 18	LOGGING UNIT	: 9612
CASING TYPE	: STEEL	FIELD OFFICE	: CALGARY
CASING THICKNESS:	.65	RECORDED BY	: S. COCHRANE
BIT SIZE	: 13	BOREHOLE FLUID	: H2O FILE : ORIGINAL
MAGNETIC DECL.	: 21	RM	: 0 TYPE : 9867A
MATRIX DENSITY	: 2.65	RM TEMPERATURE	: 0 LOG : 7
FLUID DENSITY	: 1.10	MATRIX DELTA T	: 177 PLOT : FORDING 1
NEUTRON MATRIX	: SANDSTONE	FLUID DELTA T	: THRESH: 100000
REMARKS	:		
LOGGED THROUGH RODS			

ALL SERVICES PROVIDED SUBJECT TO STANDARD TERMS AND CONDITIONS

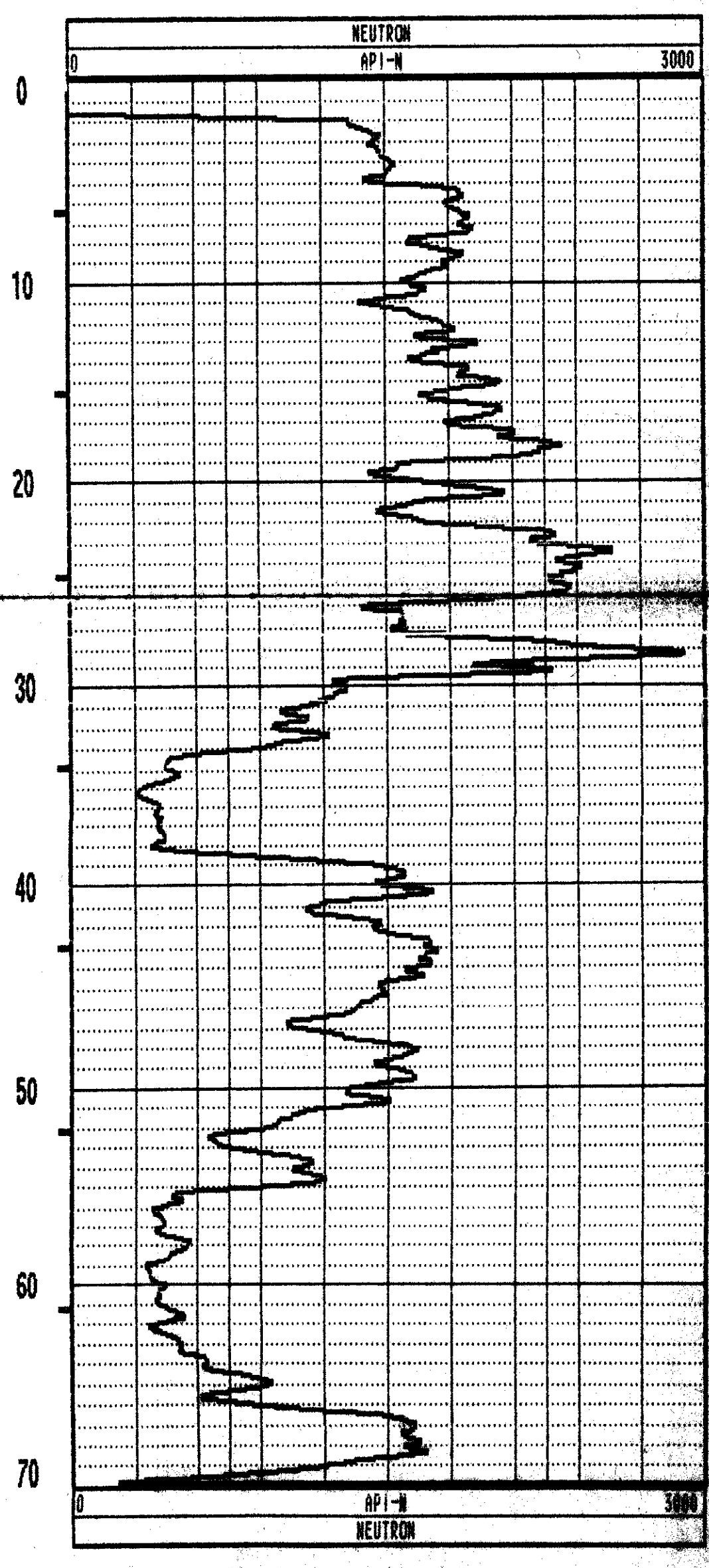
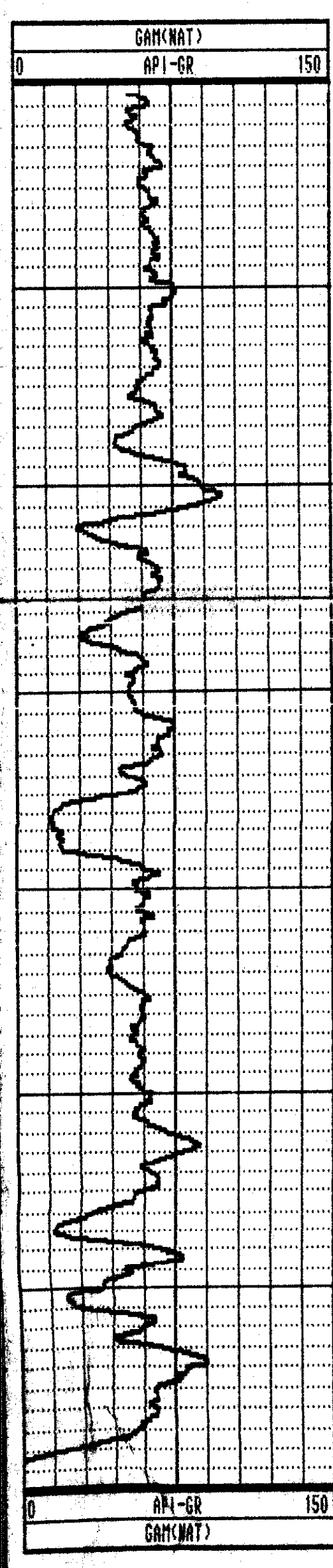

RH-2618 05/10/97 512

LOCATION/FIELD : FORDING RIVER OPS. 2618  
 COUNTY : ELKFORD  
 STATE : B.C., CANADA  
 SECTION : : TOWNSHIP : : RANGE :  
 DATE : 05/10/97 PERMANENT DATUM : G.L. ELEVATIONS  
 DEPTH DRILLER : 72 ELEV. PERM. DATUM : KB :  
 LOC BOTTOM : 71.96 LOG MEASURED FROM: G.L. BF :  
 LOG TGP : 8.96 DRL MEASURED FROM: G.L. CL :  
 CASING DRILLER : 18 LOGGING UNIT : 9612  
 CASING TYPE : STEEL FIELD OFFICE : CALGARY  
 CASING THICKNESS: .65 RECORDED BY : S. COCHRANE  
 BIT SIZE : 13 BOREHOLE FLUID : H2O FILE : ORIGINAL  
 MAGNETIC DECL. : 21 RM : 8 TYPE : 983AAA  
 MATRIX DENSITY : 2.65 RM TEMPERATURE : 8 LOG : 4  
 FLUID DENSITY : 1.18 MATRIX DELTA T : 177 PLOT : FORDING 0  
 NEUTRON MATRIX : SANDSTONE FLUID DELTA T : THRESH: 180000  
 REMARKS :  
 OPEN HOLE

ALL SERVICES PROVIDED SUBJECT TO STANDARD TERMS AND CONDITIONS

2618

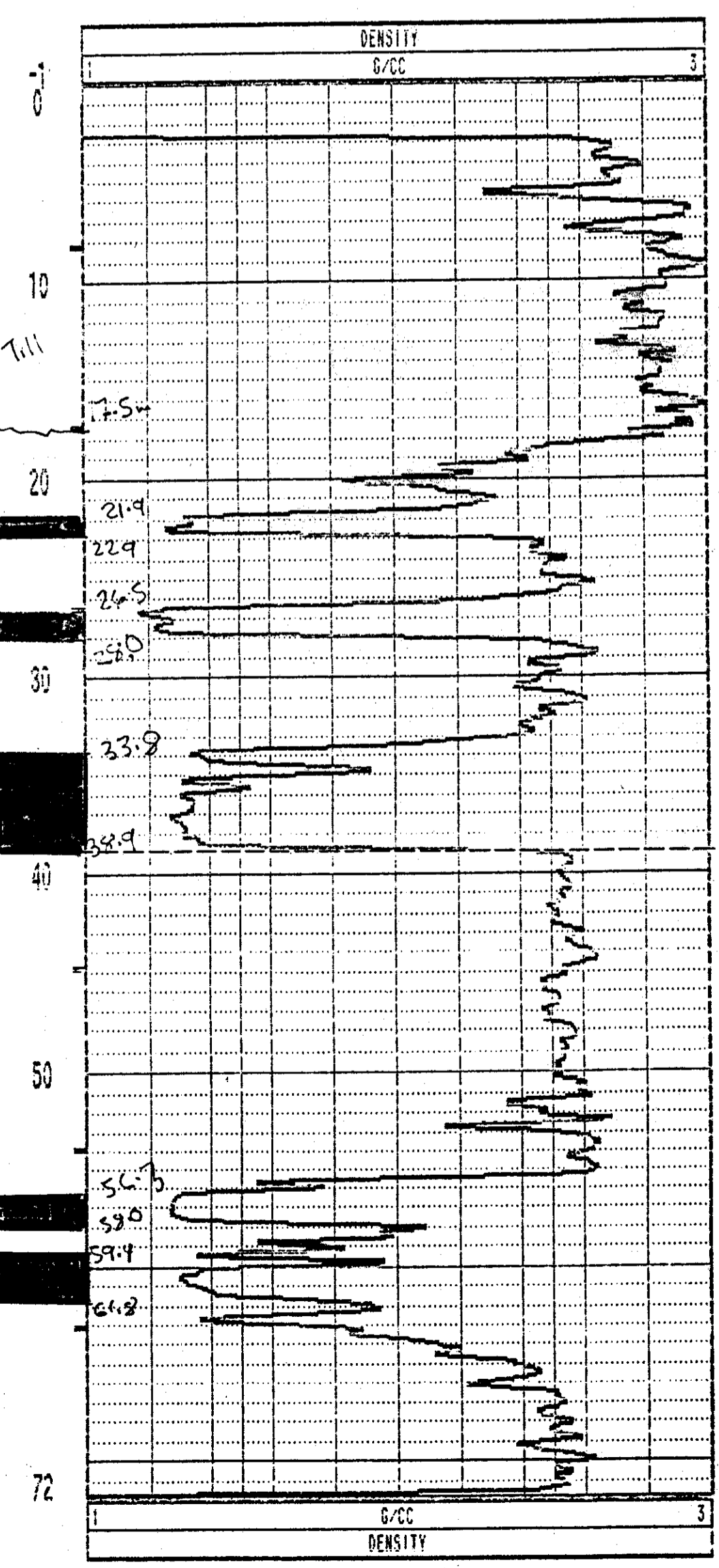
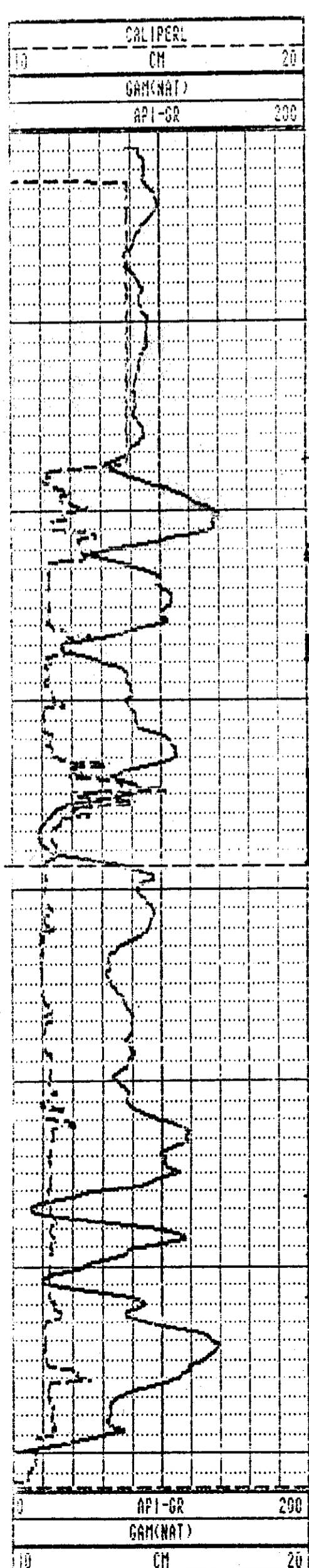



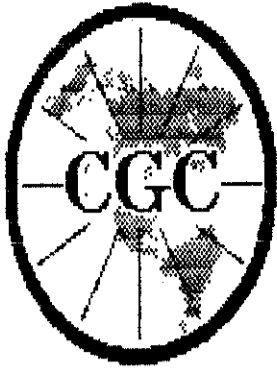

# Century CORPORATION

**RH-2617**

COMPANY	: FORDING COAL LTD.	OTHER SERVICES:	
WELL	: RH-2617	9067	
LOCATION/FIELD	: FORDING RIVER OPS.	9030	
COUNTY	: ELKFORD		
STATE	: B.C., CANADA		
SECTION	:	TOWNSHIP	: RANGE :
DATE	: 05/16/97	PERMANENT DATUM	: G.L. ELEVATIONS
DEPTH DRILLER	: 24	ELEV. PERM. DATUM:	KB :
LOG BOTTOM	: 21.73	LOG MEASURED FROM:	G.L. DF :
LOG TOP	: 0.18	DRL MEASURED FROM:	G.L. GL :
CASING DRILLER	: 3	LOGGING UNIT	: 9612
CASING TYPE	: STEEL	FIELD OFFICE	: CALGARY
CASING THICKNESS:	.65	RECORDED BY	: S. COCHRANE
BIT SIZE	: 13	BOREHOLE FLUID	: H2O FILE : ORIGINAL
MAGNETIC DECL.	: 21	RM	: 0 TYPE : 9067A
MATRIX DENSITY	: 2.65	RM TEMPERATURE	: 0 LOG : 6
FLUID DENSITY	: 1.10	MATRIX DELTA T	: 177 PLOT : FORDING 1
NEUTRON MATRIX	: SANDSTONE	FLUID DELTA T	: THRESH: 100000
REMARKS	:		
LOGGED THROUGH RODS			

ALL SERVICES PROVIDED SUBJECT TO STANDARD TERMS AND CONDITIONS

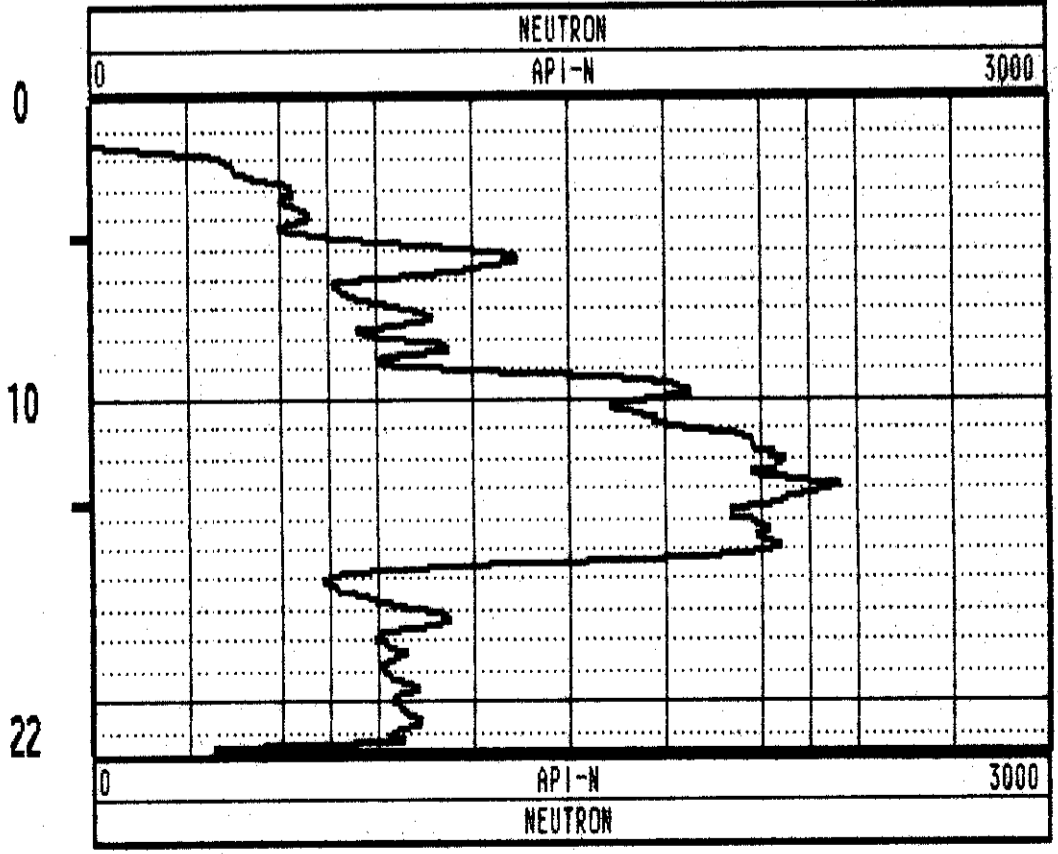
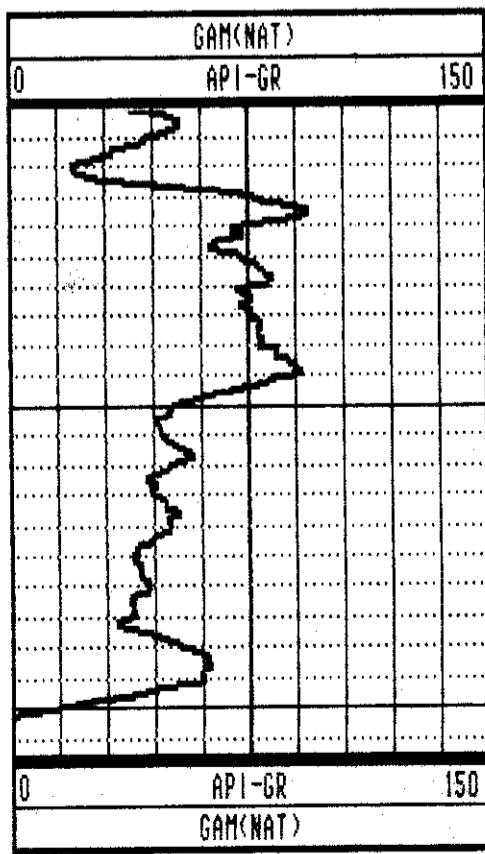

RH-2617 05/16/97 512

BIT SIZE	: 13	BOREHOLE FLUID	: H2O	FILE	: ORIGINAL
MAGNETIC DECL.	: 21	RM	: 0	TYPE	: 9830AA
MATRIX DENSITY	: 2.65	RM TEMPERATURE	: 0	LOG	: 7
FLUID DENSITY	: 1.10	MATRIX DELTA T	: 177	PLOT	: FORDING 0
NEUTRON MATRIX	: SANDSTONE	FLUID DELTA T	:	THRESH:	100000
REMARKS	:				
OPEN HOLE					

ALL SERVICES PROVIDED SUBJECT TO STANDARD TERMS AND CONDITIONS

2617

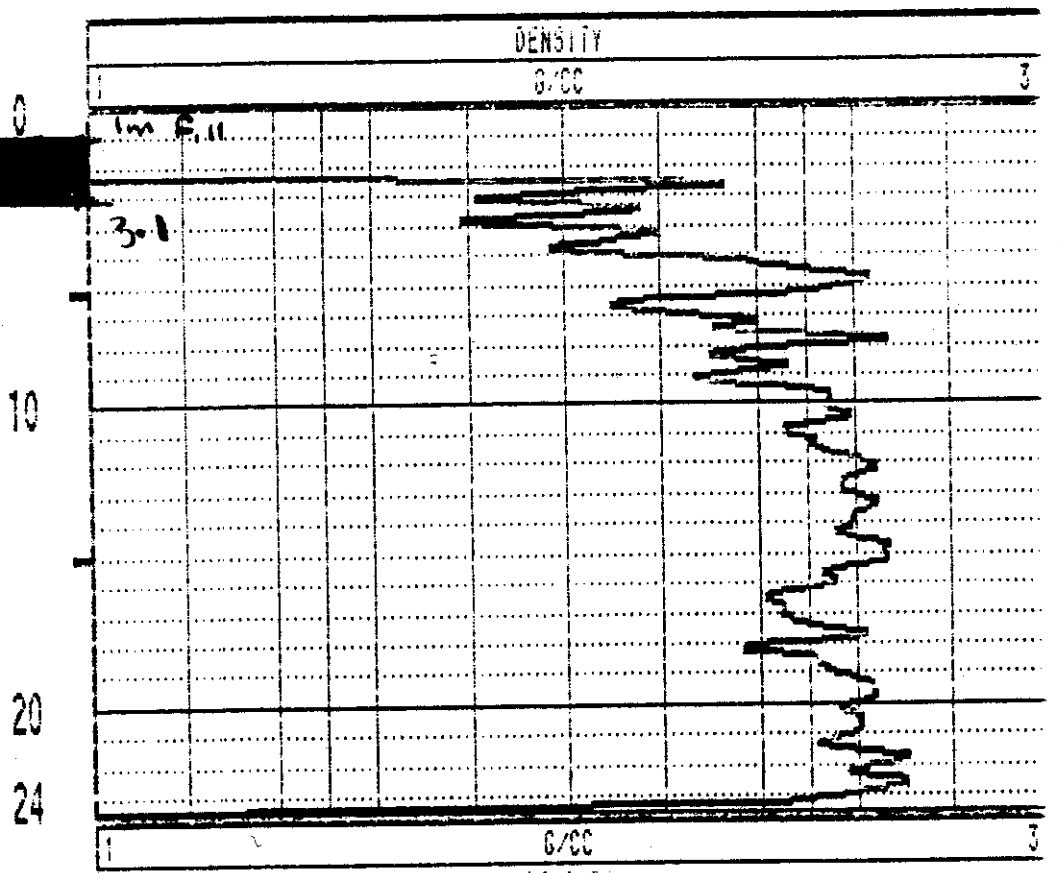
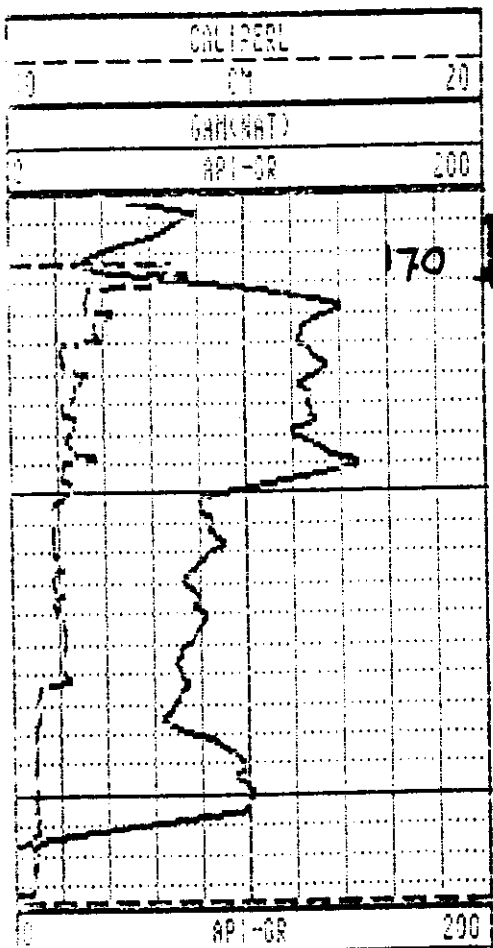

BIT SIZE : 15  
 MAGNETIC DECL. : 21 RM : 0 TYPE : 9030AA  
 MATRIX DENSITY : 2.65 RM TEMPERATURE : 3 LOG : 1  
 FLUID DENSITY : 1.10 MATRIX DELTA T : 177 PLOT : FORDING 0  
 NEUTRON MATRIX : SANDSTONE FLUID DELTA T : THRESH: 100000  
 REMARKS :  
 OPEN HOLE

ALL SERVICES PROVIDED SUBJECT TO STANDARD TERMS AND CONDITIONS

2615

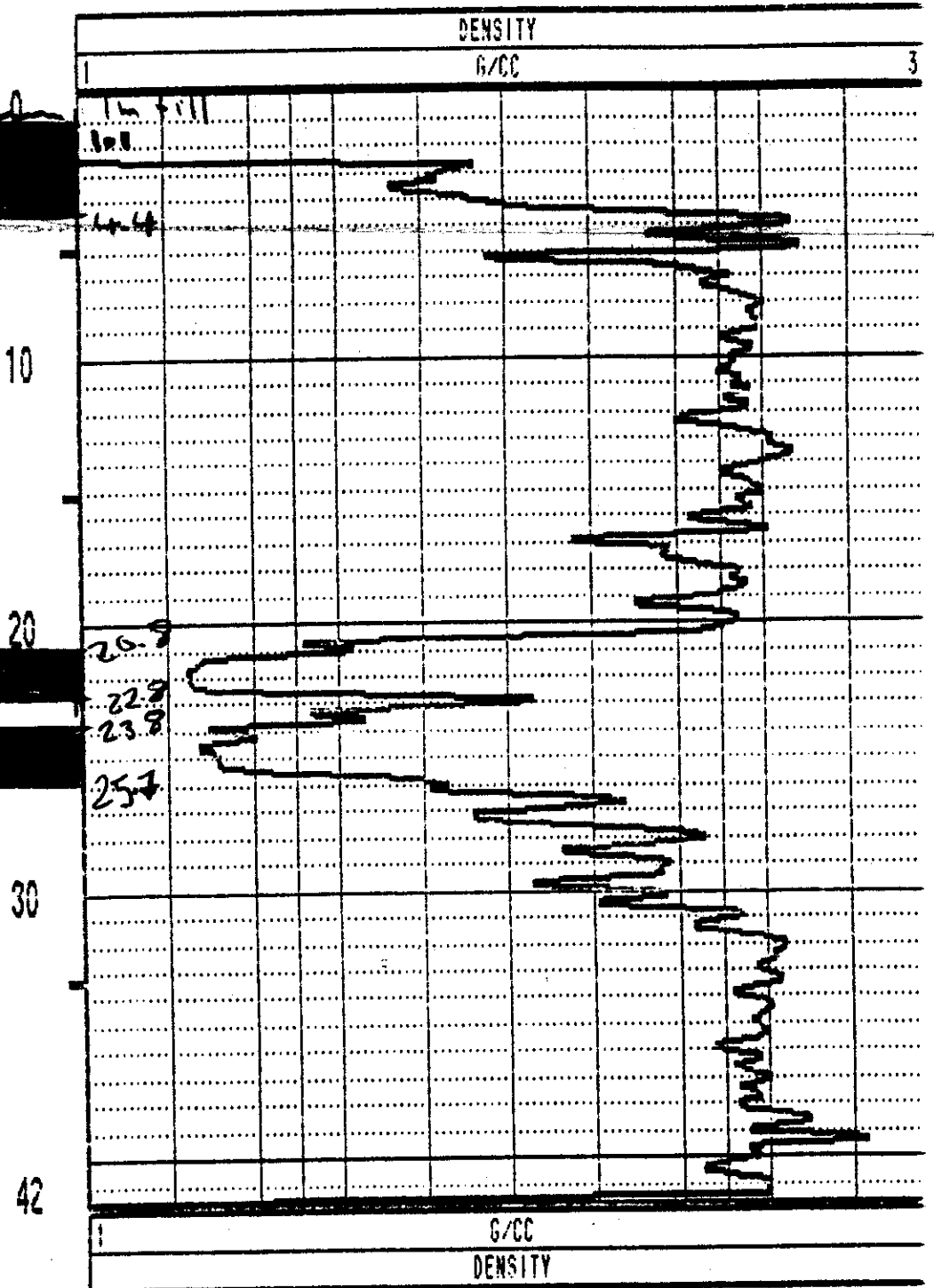
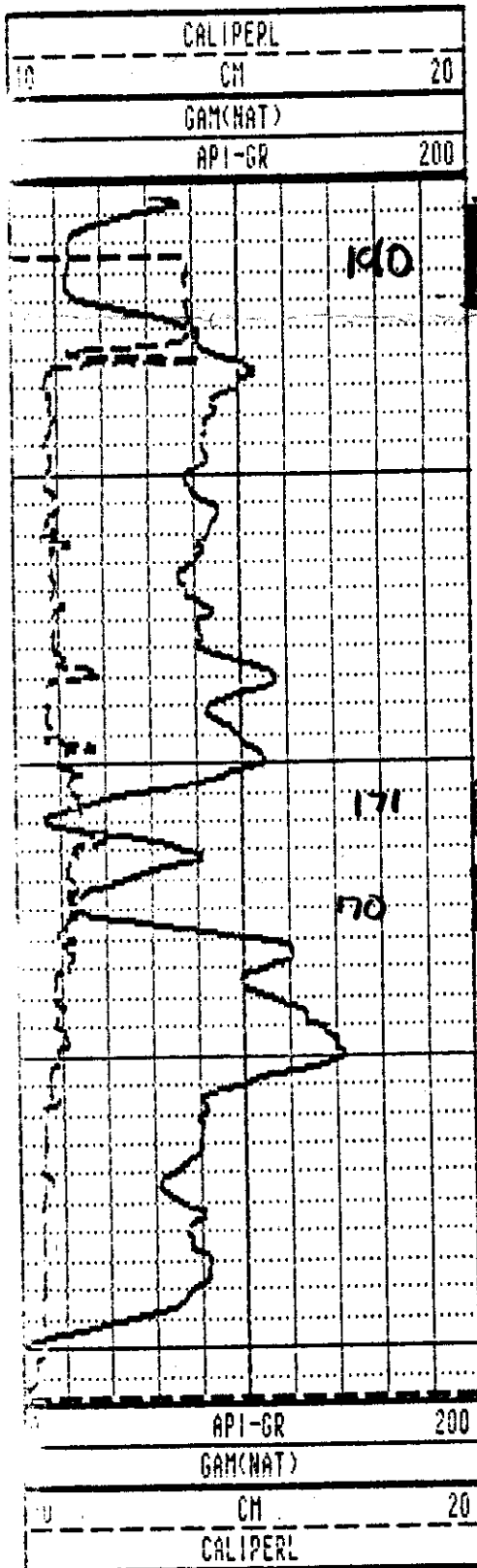

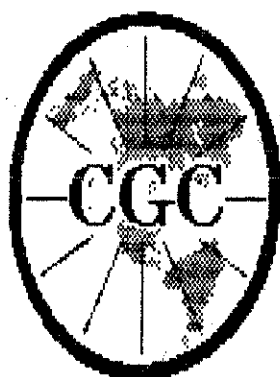

# Century CORPORATION

**RH-2615**

COMPANY : FORDING COAL LTD.  
 WELL : RH-2615  
 LOCATION/FIELD : FORDING RIVER OPS.  
 COUNTY : ELKFORD  
 STATE : B.C., CANADA  
 SECTION : TOWNSHIP : RANGE :

OTHER SERVICES:  
 9067  
 9030

DATE : 05/15/97 PERMANENT DATUM : G.L. ELEVATIONS  
 DEPTH DRILLER : 42 ELEV. PERM. DATUM: KB :  
 LOG BOTTOM : 40.04 LOG MEASURED FROM: G.L. DF :  
 LOG TOP : 0.24 DRL MEASURED FROM: G.L. GL :  
 CASING DRILLER : 6 LOGGING UNIT : 9612  
 CASING TYPE : STEEL FIELD OFFICE : CALGARY  
 CASING THICKNESS: .65 RECORDED BY : S. COCHRANE

BIT SIZE : 13 BOREHOLE FLUID : H2O FILE : ORIGINAL  
 MAGNETIC DECL. : 21 RM : 0 TYPE : 9067A  
 MATRIX DENSITY : 2.65 RM TEMPERATURE : 0 LOG : 0  
 FLUID DENSITY : 1.10 MATRIX DELTA T : 177 PLOT : FORDING 1  
 NEUTRON MATRIX : SANDSTONE FLUID DELTA T : THRESH: 100000  
 REMARKS :  
 LOGGED THROUGH RODS

ALL SERVICES PROVIDED SUBJECT TO STANDARD TERMS AND CONDITIONS

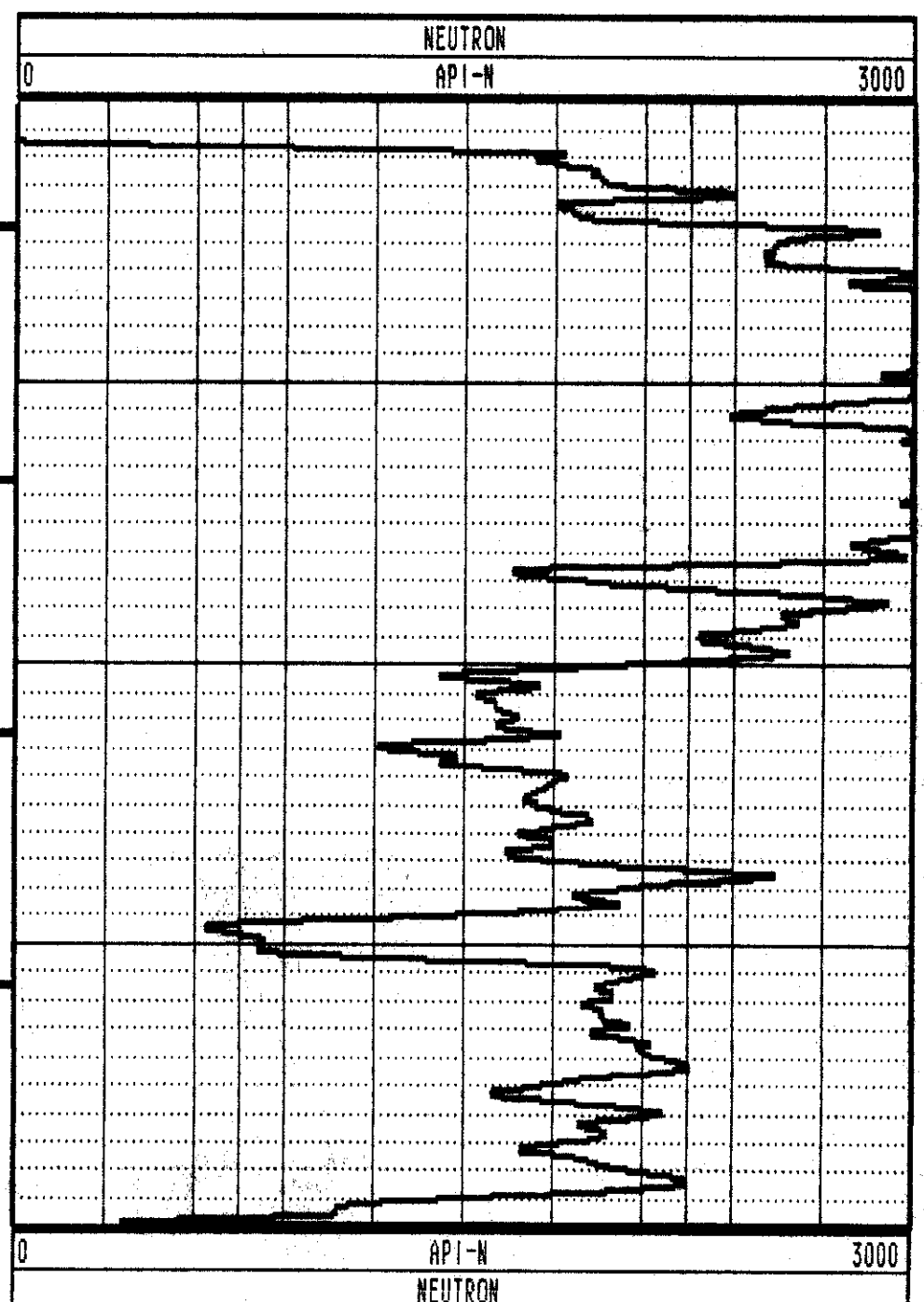
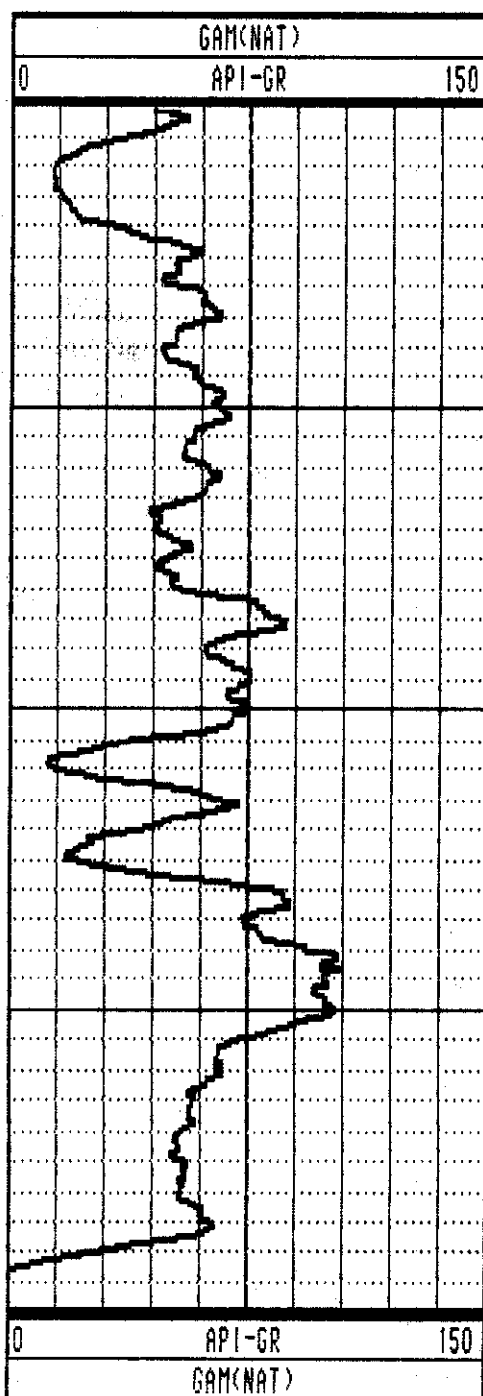

DATE : 05/06/97 PERMANENT DATUM : G.L. ELEVATIONS  
 DEPTH DRILLER : 84 ELEV. PERM. DATUM: KB :  
 LOG BOTTOM : 84.00 LOG MEASURED FROM: G.L. DF :  
 LOG TOP : 0.70 DRL MEASURED FROM: G.L. GL :  
 CASING DRILLER : 21 LOGGING UNIT : 9612  
 CASING TYPE : STEEL FIELD OFFICE : CALGARY  
 CASING THICKNESS: .65 RECORDED BY : S. COCHRANE  
 BIT SIZE : 10 BOREHOLE FLUID : H2O FWT : ORIGINAL  
 MAGNETIC DECL. : 21 RM : 0 TYPE : 9030AA  
 MATRIX DENSITY : 2.65 RM TEMPERATURE : 0 LOG : 2  
 FLUID DENSITY : 1.10 MATRIX DELTA T : 177 PLOT : FORDING 0  
 NEUTRON MATRIX : SANDSTONE FLUID DELTA T : THRESH: 100000  
 REMARKS :  
 OPEN HOLE

ALL SERVICES PROVIDED SUBJECT TO STANDARD TERMS AND CONDITIONS

2614

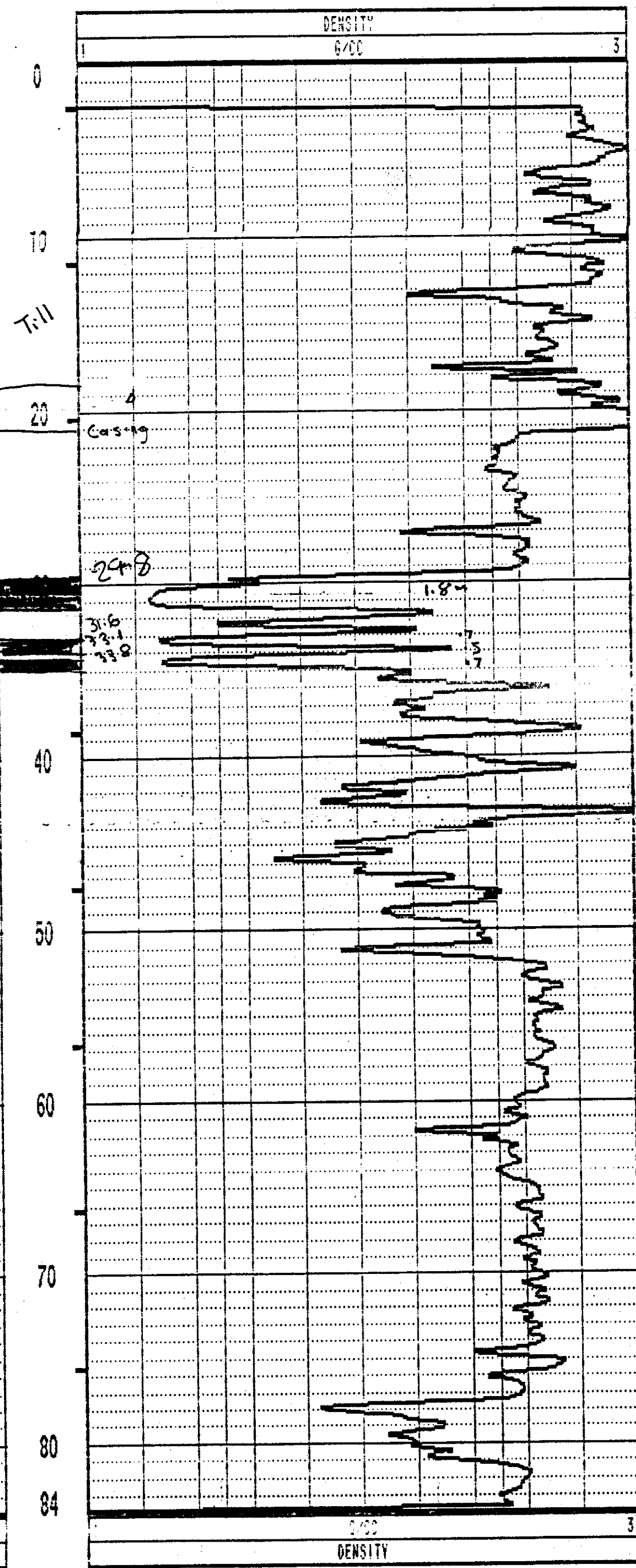
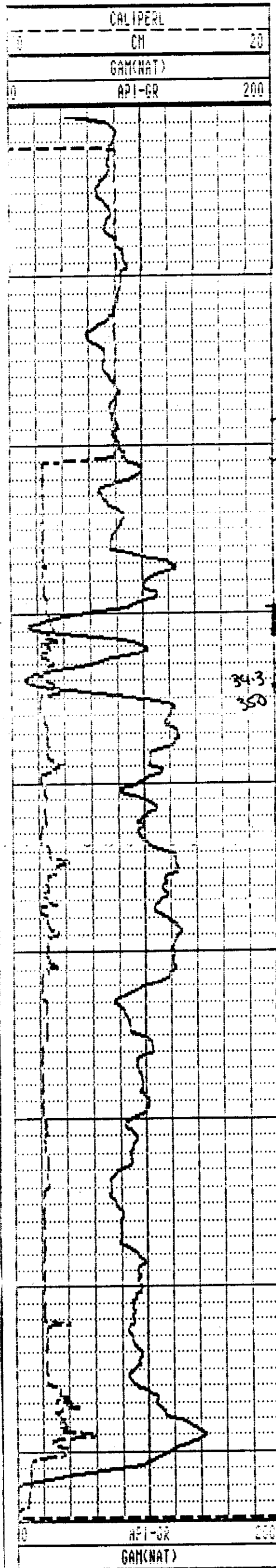



# Century CORPORATION

**RH-2614**

COMPANY : FORDING COAL LTD.  
 WELL : RH-2614  
 LOCATION/FIELD : FORDING RIVER OPS.  
 COUNTY : ELKFORD  
 STATE : B.C., CANADA

OTHER SERVICES:  
 9067  
 9030

SECTION : TOWNSHIP : RANGE :

DATE : 05/06/97 PERMANENT DATUM : G.L. ELEVATIONS  
 DEPTH DRILLER : 84 ELEV. PERM. DATUM: KB :  
 LOG BOTTOM : 81.99 LOG MEASURED FROM: G.L. DF :  
 LOG TOP : 0.38 DRL MEASURED FROM: G.L. GL :  
 CASING DRILLER : 21 LOGGING UNIT : 9612  
 CASING TYPE : STEEL FIELD OFFICE : CALGARY  
 CASING THICKNESS: .65 RECORDED BY : S. COCHRANE

BIT SIZE : 13 BOREHOLE FLUID : H2O FILE : ORIGINAL  
 MAGNETIC DECL. : 21 RM : 0 TYPE : 9067A  
 MATRIX DENSITY : 2.65 RM TEMPERATURE : 0 LOG : 1  
 FLUID DENSITY : 1.10 MATRIX DELTA T : 177 PLOT : FORDING 1  
 NEUTRON MATRIX : SANDSTONE FLUID DELTA T : THRESH: 100000

REMARKS :  
 LOGGED THROUGH RODS

ALL SERVICES PROVIDED SUBJECT TO STANDARD TERMS AND CONDITIONS

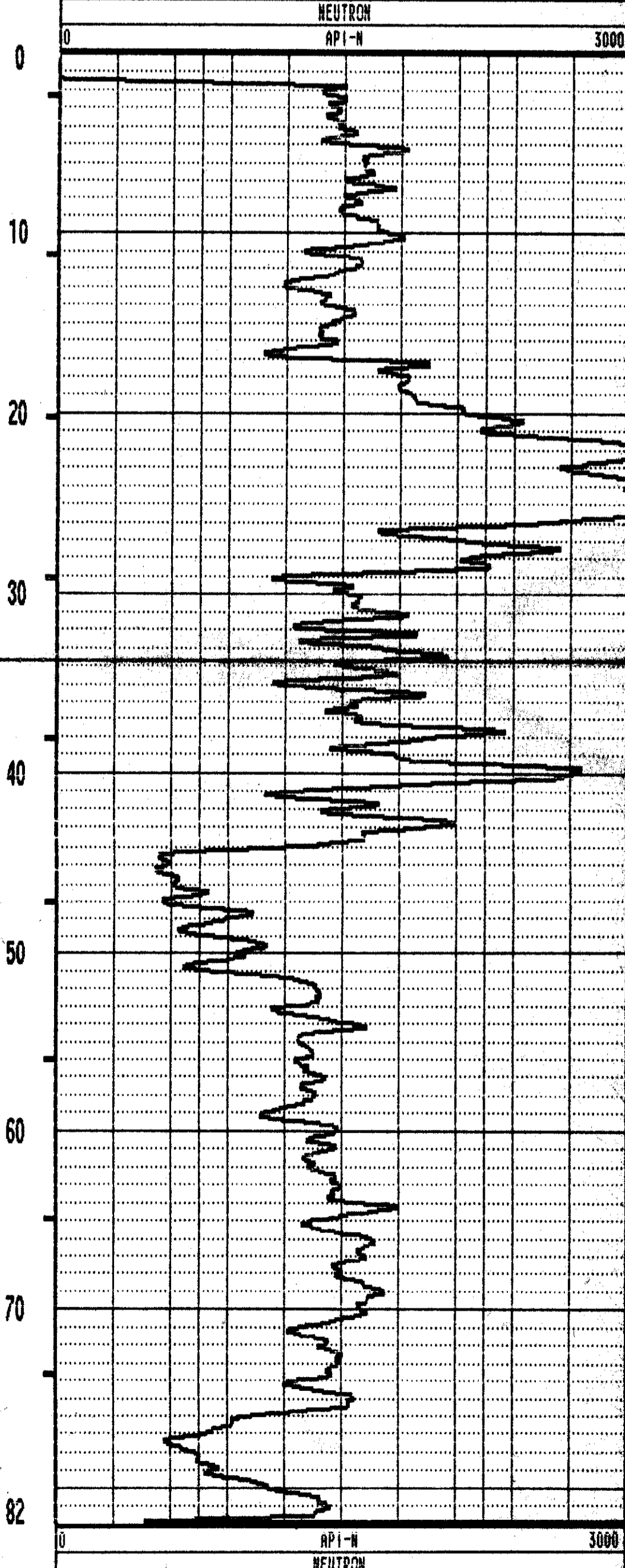
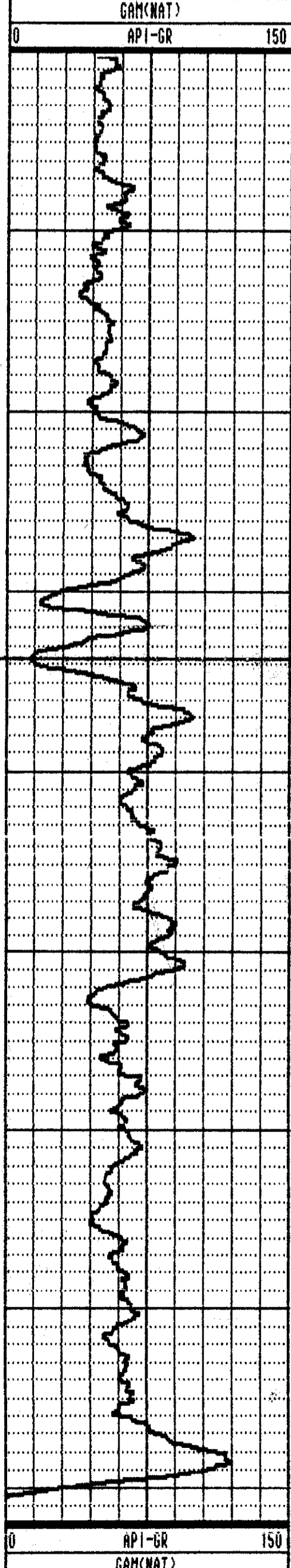

RH-2614 05/06/97 512

2613

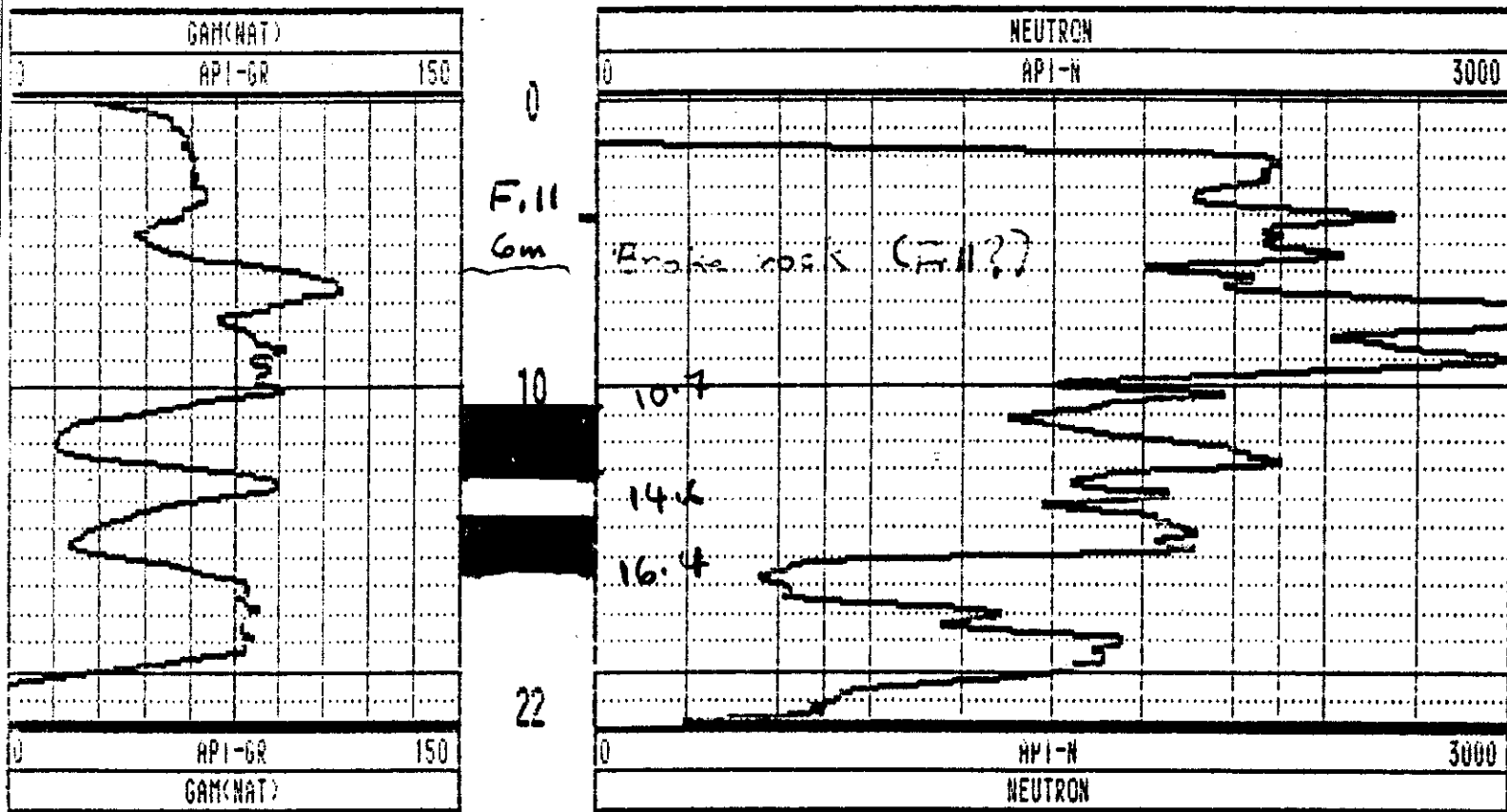

\*\*\*\*\* COMPU-LOG - VERTICAL DEVIATION \*\*\*\*\*

CLIENT : FORDING COAL LTD. HOLE ID. : RH2513  
 FIELD OFFICE : CALGARY, AB DATE OF LOG : 09/03/97  
 DATA FROM : PROBE : 9055A , 58  
 MAG. DECL. : 19.000 DEPTH UNITS : METERS LOG 7

CABLE DEPTH	TRUE DEPTH	NORTH DEV.	EAST DEV.	DISTANCE	AZIMUTH	SANG	SANGB
13.6	13.64	0.00	0.00	0.0	36.8	1.6	36.8
23.6	23.64	0.22	0.20	0.3	42.3	1.9	52.9
33.6	33.63	0.41	0.45	0.6	47.7	1.8	56.5
43.6	43.63	0.55	0.73	0.9	53.1	1.8	67.3
53.6	53.62	0.66	1.09	1.3	58.7	2.2	79.3
63.6	63.61	0.75	1.45	1.6	62.7	1.4	73.2
73.6	73.61	0.77	1.71	1.9	65.8	1.5	84.6
83.6	83.60	0.79	2.01	2.2	68.4	1.7	86.1
93.6	93.60	0.81	2.32	2.5	70.8	2.0	84.7
103.6	103.59	0.82	2.64	2.8	72.6	1.6	94.6
113.6	113.59	0.83	2.91	3.0	74.1	1.5	94.6
123.6	123.59	0.81	3.11	3.2	75.5	1.2	96.6
133.6	133.59	0.76	3.24	3.3	76.8	0.7	114.1
143.6	143.59	0.70	3.34	3.4	78.2	0.8	130.7
153.6	153.58	0.63	3.41	3.5	79.6	0.5	136.8
163.6	163.58	0.53	3.49	3.5	81.4	0.7	168.8
173.6	173.58	0.40	3.57	3.6	83.5	1.0	148.1
183.6	183.58	0.27	3.64	3.7	85.7	1.0	146.9
193.6	193.57	0.08	3.75	3.8	88.7	1.2	164.3
203.6	203.57	-0.14	3.82	3.8	92.1	1.3	162.1
213.6	213.57	-0.39	3.89	3.9	95.7	1.5	157.8
223.6	223.57	-0.58	3.97	4.0	98.4	1.3	166.2
233.6	233.56	-0.76	4.15	4.2	100.3	1.5	116.8
243.6	243.56	-0.91	4.46	4.5	101.5	2.6	105.8
253.6	253.54	-1.00	4.94	5.0	101.5	3.3	93.8
263.6	263.53	-1.05	5.55	5.6	100.7	3.9	92.1
273.6	273.50	-1.06	6.19	6.3	99.7	3.5	87.8
283.6	283.48	-1.00	6.82	6.9	98.3	3.5	83.5
293.6	293.47	-0.91	7.35	7.4	97.0	2.9	77.2
303.6	303.46	-0.72	7.83	7.9	95.3	3.0	60.4
313.6	313.44	-0.49	8.28	8.3	93.4	3.0	59.4
323.6	323.43	-0.19	8.75	8.8	91.3	3.2	52.4
333.6	333.41	0.18	9.28	9.3	88.9	4.1	52.9
343.6	343.38	0.63	9.77	9.8	86.3	3.8	53.9
353.6	353.36	1.14	10.21	10.3	83.6	4.4	43.5
363.6	363.34	1.66	10.52	10.7	81.0	3.2	26.6
373.6	373.33	2.03	10.78	11.0	79.4	2.3	45.1
383.6	383.32	2.30	11.07	11.3	78.2	1.8	44.1
393.6	393.32	2.51	11.42	11.7	77.6	2.7	63.5
403.6	403.30	2.68	11.89	12.2	77.3	3.5	77.6
413.6	413.28	2.77	12.55	12.8	77.6	4.4	90.3
423.6	423.24	2.71	13.39	13.7	78.6	4.4	97.3
433.6	433.19	2.52	14.40	14.6	80.1	6.7	57.6
443.6	443.11	2.21	15.61	15.8	81.9	8.0	99.1
453.6	453.00	1.85	17.01	17.1	83.8	8.6	106.6
463.6	462.89	1.47	18.43	18.5	85.4	9.4	108.4
473.6	472.77	1.08	19.93	20.0	86.9	9.1	105.3
483.6	482.64	0.77	21.51	21.5	88.0	10.1	98.8
493.6	492.50	0.51	23.14	23.1	88.7	9.7	97.9
503.6	502.35	0.33	24.80	24.8	89.2	9.9	91.5
508.0	506.61	0.24	25.47	25.5	89.5	9.8	95.6

PLAN VIEW

COMPU-LOG DEVIATION

CLIENT: FORDING COAL LTD.  
 LOCATION: FORDING RIVER: TURNBULL  
 HOLE ID: RH2513  
 DATE OF LOG: 09/03/97  
 PROBE: 9055A 58

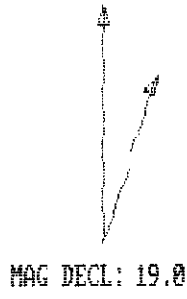

SCALE: 20 M/CM  
 TRUE DEPTH: 506.61 M  
 AZIMUTH: 89.5  
 DISTANCE: 25.5 M  
 + = 50 M INCR  
 O = BOTTOM OF HOLE

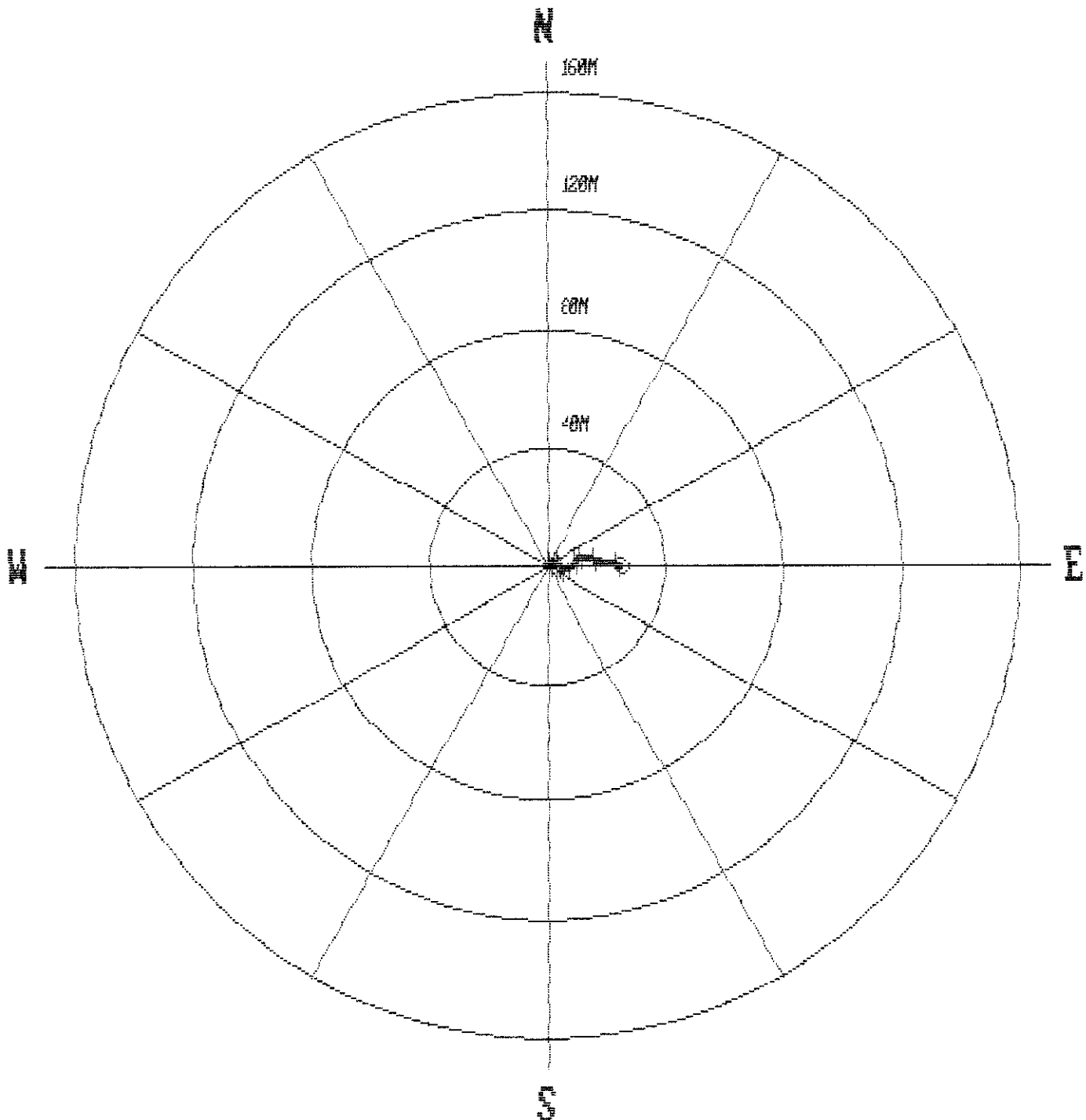



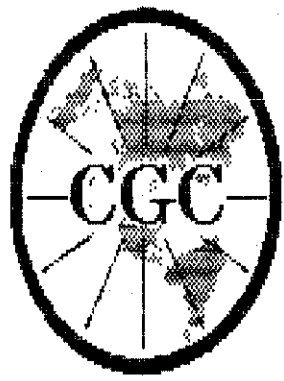

**RH-2613**

COMPANY : FORDING COAL LTD.  
 WELL : RH-2613  
 LOCATION/FIELD : FORDING RIVER OPS.  
 COUNTY : ELKFORD  
 STATE : B.C., CANADA  
 SECTION :

OTHER SERVICES:  
 9067  
 9030

TOWNSHIP : RANGE :

DATE : 05/15/97  
 DEPTH DRILLER : 24  
 LOG BOTTOM : 21.91  
 LOG TOP : 0.16

PERMANENT DATUM : G.L.  
 ELEV. PERM. DATUM:  
 LOG MEASURED FROM: G.L.  
 DRL MEASURED FROM: G.L.

ELEVATIONS  
 KB :  
 DF :  
 GL :

CASING DRILLER : 6  
 CASING TYPE : STEEL  
 CASING THICKNESS: .65

LOGGING UNIT : 9612  
 FIELD OFFICE : CALGARY  
 RECORDED BY : S. COCHRANE

BIT SIZE : 13  
 MAGNETIC DECL. : 21  
 MATRIX DENSITY : 2.65  
 FLUID DENSITY : 1.10  
 NEUTRON MATRIX : SANDSTONE

BOREHOLE FLUID : H2O  
 RM : 0  
 RM TEMPERATURE : 0  
 MATRIX DELTA T : 177  
 FLUID DELTA T :

FILE : ORIGINAL  
 TYPE : 9067A  
 LOG : 3  
 PLOT : FORDING 1  
 THRESH: 100000

REMARKS :  
 LOGGED THROUGH RODS

ALL SERVICES PROVIDED SUBJECT TO STANDARD TERMS AND CONDITIONS

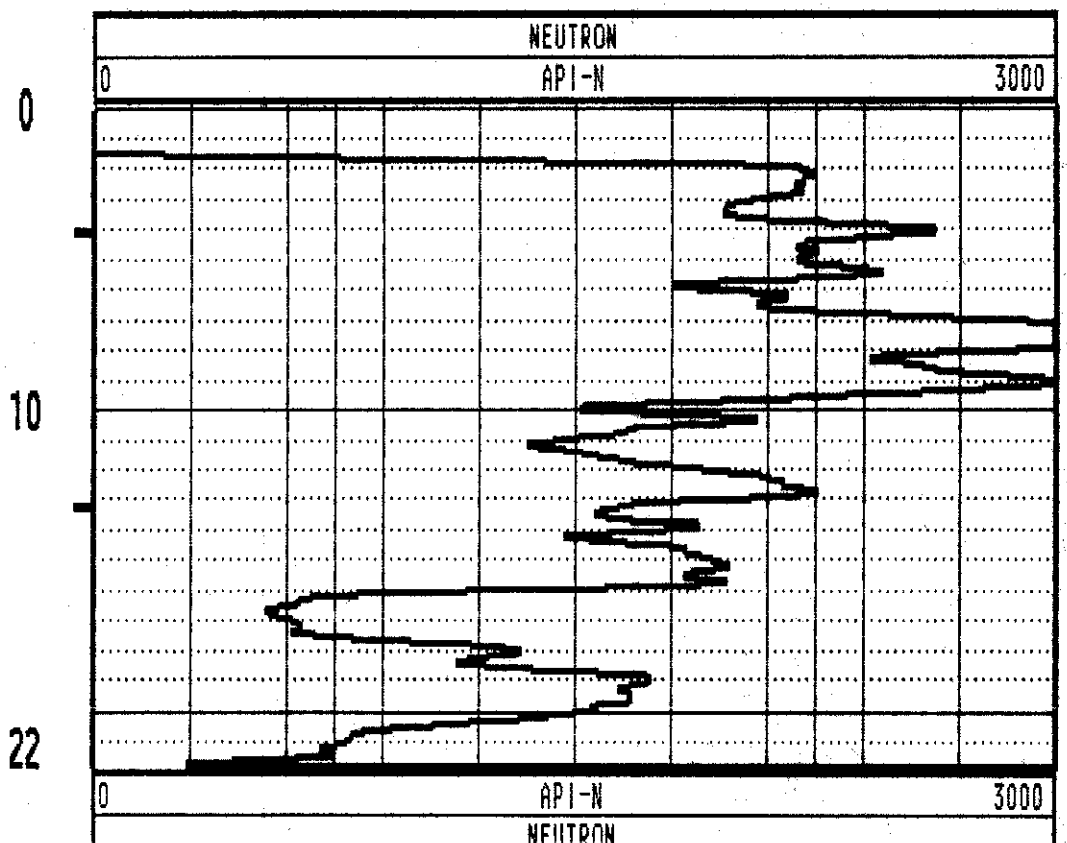
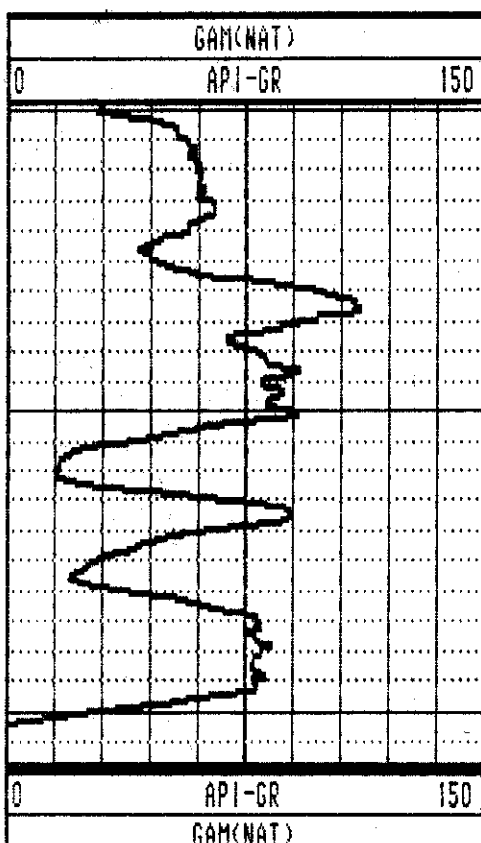

RH-2613 05/15/97 512

LOCATION/FIELD : FORDING RIVER OPS.  
 COUNTY : ELKFORD  
 STATE : B.C., CANADA  
 SECTION : TOWNSHIP : RANGE :

9838 **2812**

DATE : 05/04/97 PERMANENT DATUM : G.L. ELEVATIONS  
 DEPTH DRILLER : 79 ELEV. PERM. DATUM: :  
 LOG BOTTOM : 77.89 LOG MEASURED FROM: G.L. DF :  
 LOG TOP : 9.99 DRL MEASURED FROM: G.L. CL :  
 CASING DRILLER : 15 LOGGING UNIT : 9612  
 CASING TYPE : STEEL FIELD OFFICE : CALGARY  
 CASING THICKNESS: .65 RECORDED BY : S. COCHRANE

BIT SIZE : 13 BOREHOLE FLUID : H2O FILE : ORIGINAL  
 MAGNETIC DECL. : 21 RM : 0 TYPE : 9838AA  
 MATRIX DENSITY : 2.65 RM TEMPERATURE : 0 LOG : 7  
 FLUID DENSITY : 1.10 MATRIX DELTA T : 177 PLOT : FORDING R  
 NEUTRON MATRIX : SANDSTONE FLUID DELTA T : THRESH: 100000  
 REMARKS :  
 OPEN HOLE

ALL SERVICES PROVIDED SUBJECT TO STANDARD TERMS AND CONDITIONS

CALIPERL	
10	20
GAIN(NAT)	
0	200
API-GR	

DENSITY	
1	3
G/CC	

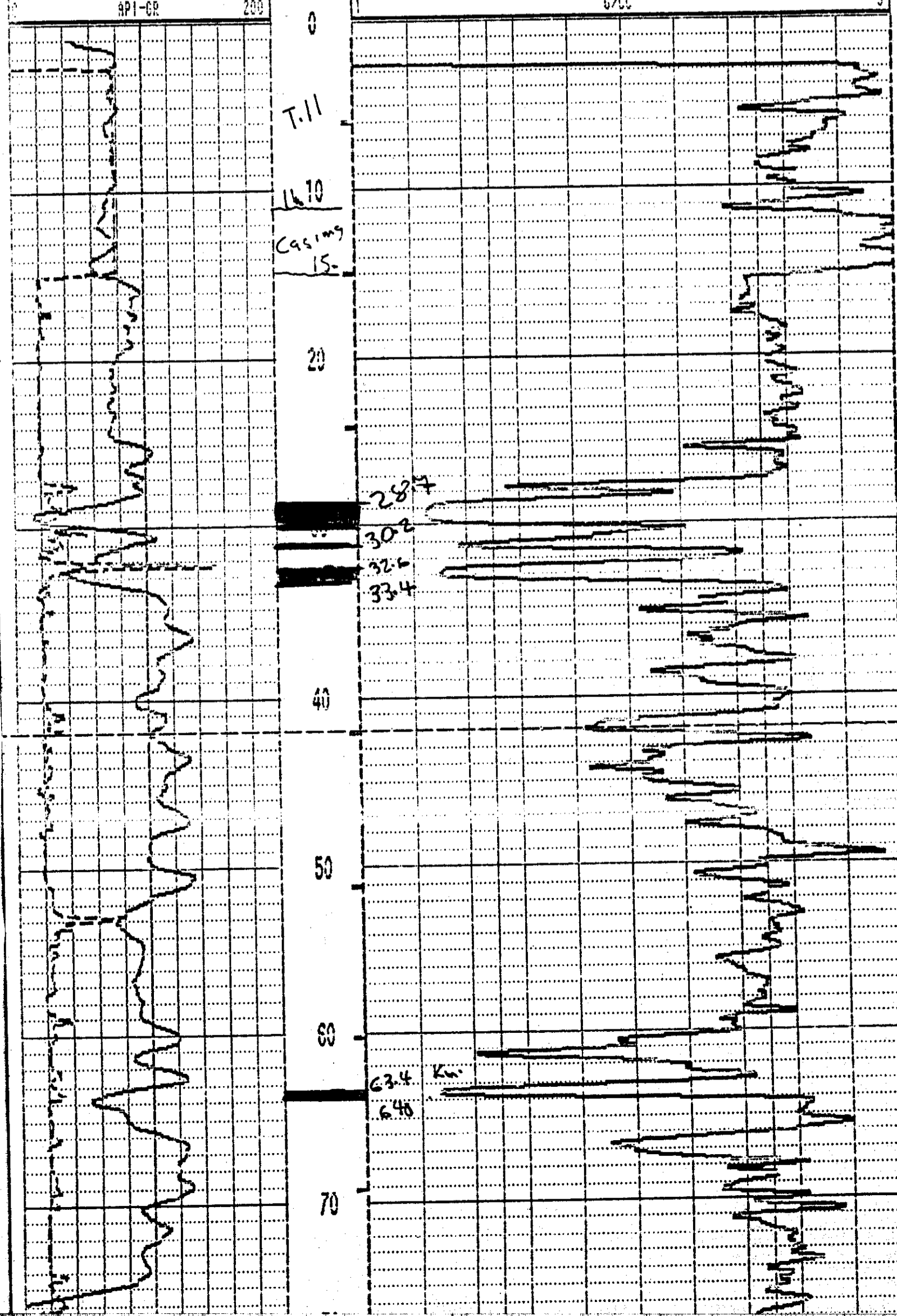

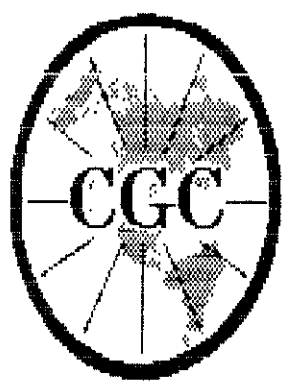

**Century**  
CORPORATION

**RH-2612**

COMPANY : FORDING COAL LTD.  
WELL : RH-2612  
LOCATION/FIELD : FORDING RIVER OPS.  
COUNTY : ELKFORD  
STATE : B.C., CANADA  
SECTION :

OTHER SERVICES:  
9067  
9030

TOWNSHIP : RANGE :

DATE : 05/04/97 PERMANENT DATUM : G.L. ELEVATIONS  
DEPTH DRILLER : 78 ELEV. PERM. DATUM: KB :  
LOG BOTTOM : 76.24 LOG MEASURED FROM: G.L. DF :  
LOG TOP : 0.28 DRL MEASURED FROM: G.L. GL :  
CASING DRILLER : 15 LOGGING UNIT : 9612  
CASING TYPE : STEEL FIELD OFFICE : CALGARY  
CASING THICKNESS: .65 RECORDED BY : S. COCHRANE

BIT SIZE : 13 BOREHOLE FLUID : H2O FILE : ORIGINAL  
MAGNETIC DECL. : 21 RM : 0 TYPE : 9067A  
MATRIX DENSITY : 2.65 RM TEMPERATURE : 0 LOG : 8  
FLUID DENSITY : 1.10 MATRIX DELTA T : 177 PLOT : FORDING 1  
NEUTRON MATRIX : SANDSTONE FLUID DELTA T : THRESH: 100000  
REMARKS :  
LOGGED THROUGH RODS

ALL SERVICES PROVIDED SUBJECT TO STANDARD TERMS AND CONDITIONS

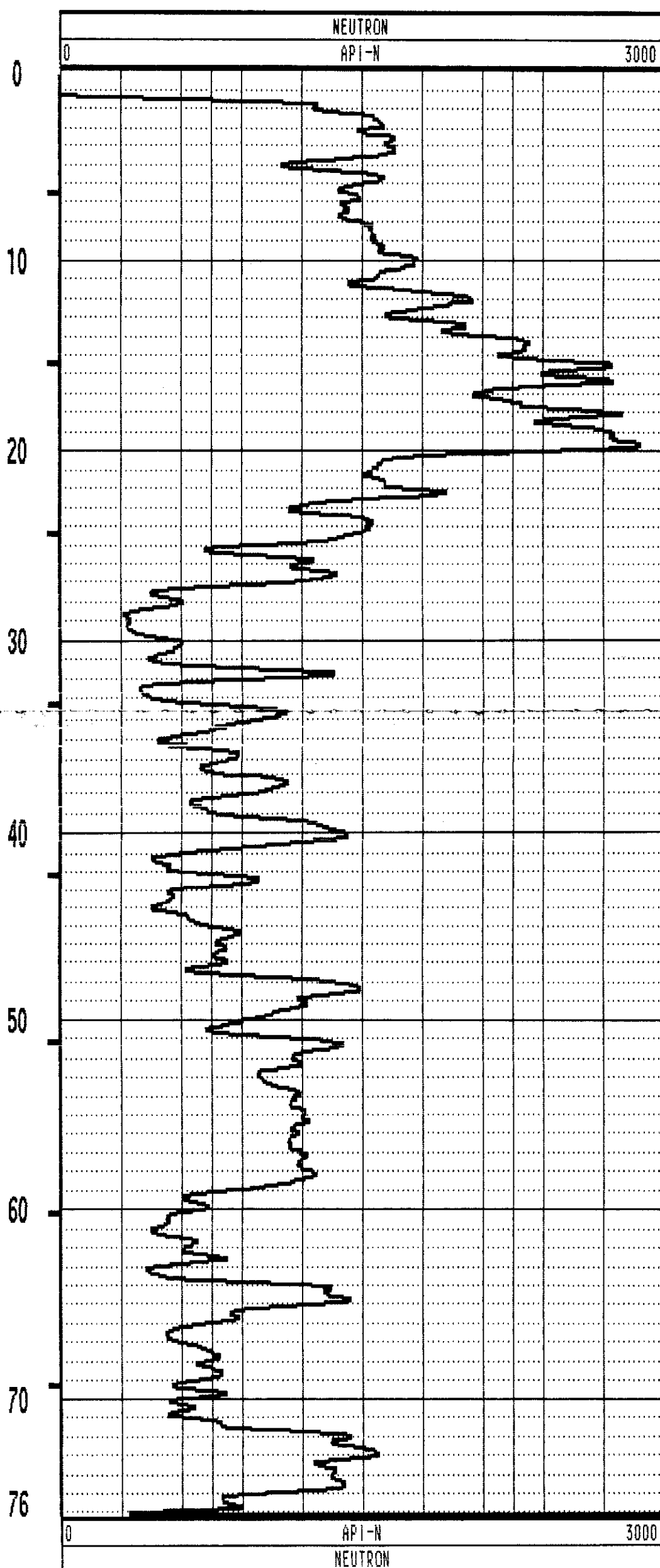
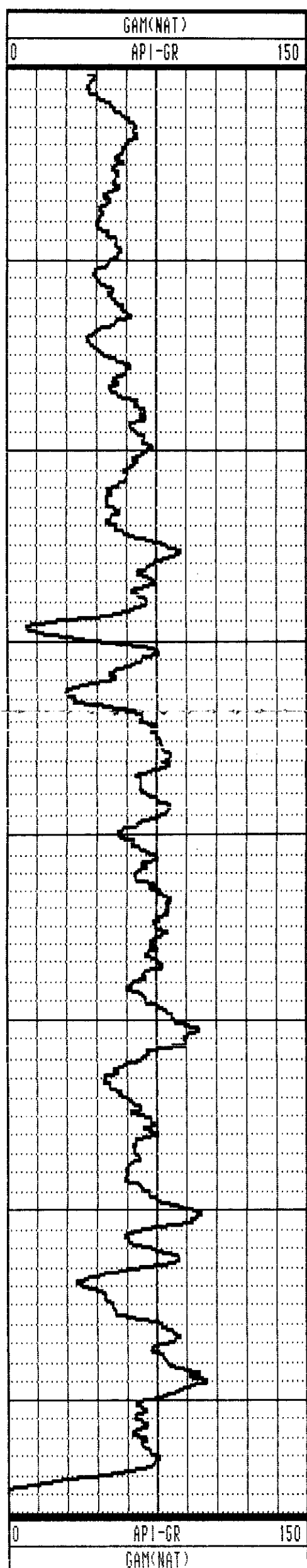

2611

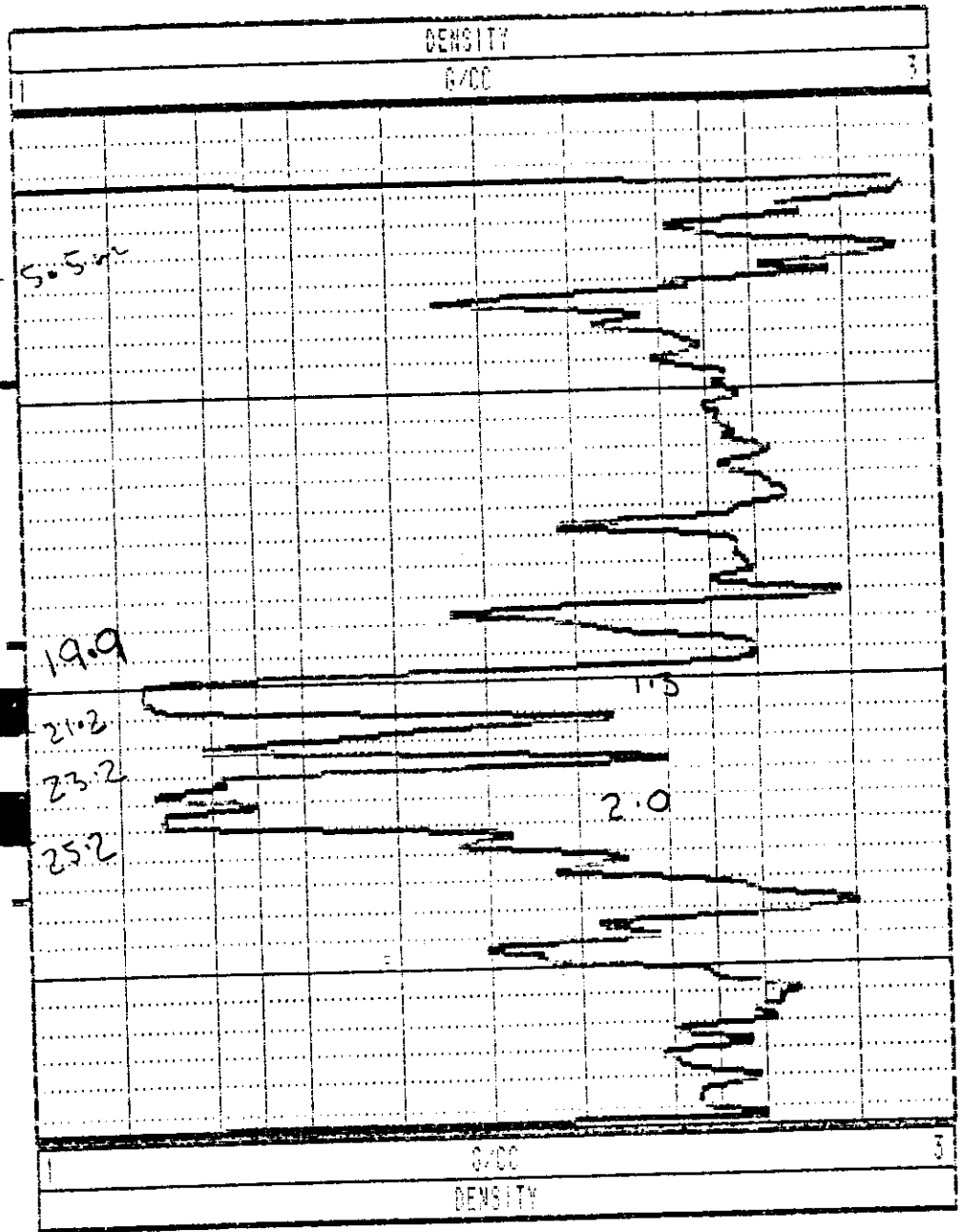
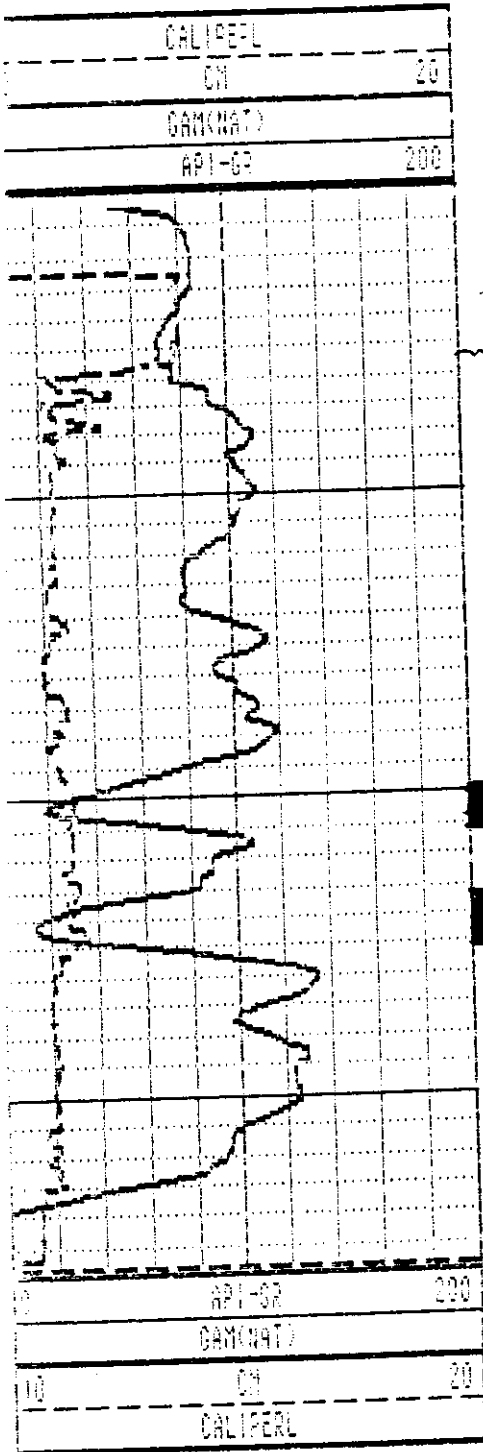

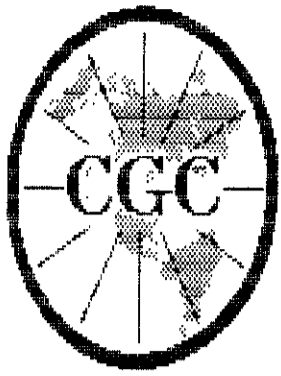

**Century**  
CORPORATION

**RH-2611**

COMPANY : FORDING COAL LTD.  
WELL : RH-2611  
LOCATION/FIELD : FORDING RIVER OPS.  
COUNTY : ELKFORD  
STATE : B.C., CANADA  
SECTION :

OTHER SERVICES:  
9067  
9030

TOWNSHIP : RANGE :

DATE : 05/08/97 PERMANENT DATUM : G.L. ELEVATIONS  
DEPTH DRILLER : 36 ELEV. PERM. DATUM: KB :  
LOG BOTTOM : 33.85 LOG MEASURED FROM: G.L. DF :  
LOG TOP : 0.22 DRL MEASURED FROM: G.L. GL :

CASING DRILLER : 6 LOGGING UNIT : 9612  
CASING TYPE : STEEL FIELD OFFICE : CALGARY  
CASING THICKNESS: .65 RECORDED BY : S. COCHRANE

BIT SIZE : 13 BOREHOLE FLUID : H2O FILE : ORIGINAL  
MAGNETIC DECL. : 21 RM : 0 TYPE : 9067A  
MATRIX DENSITY : 2.65 RM TEMPERATURE : 0 LOG : 2  
FLUID DENSITY : 1.10 MATRIX DELTA T : 177 PLOT : FORDING 1  
NEUTRON MATRIX : SANDSTONE FLUID DELTA T : THRESH: 100000

REMARKS :  
LOGGED THROUGH RODS

ALL SERVICES PROVIDED SUBJECT TO STANDARD TERMS AND CONDITIONS

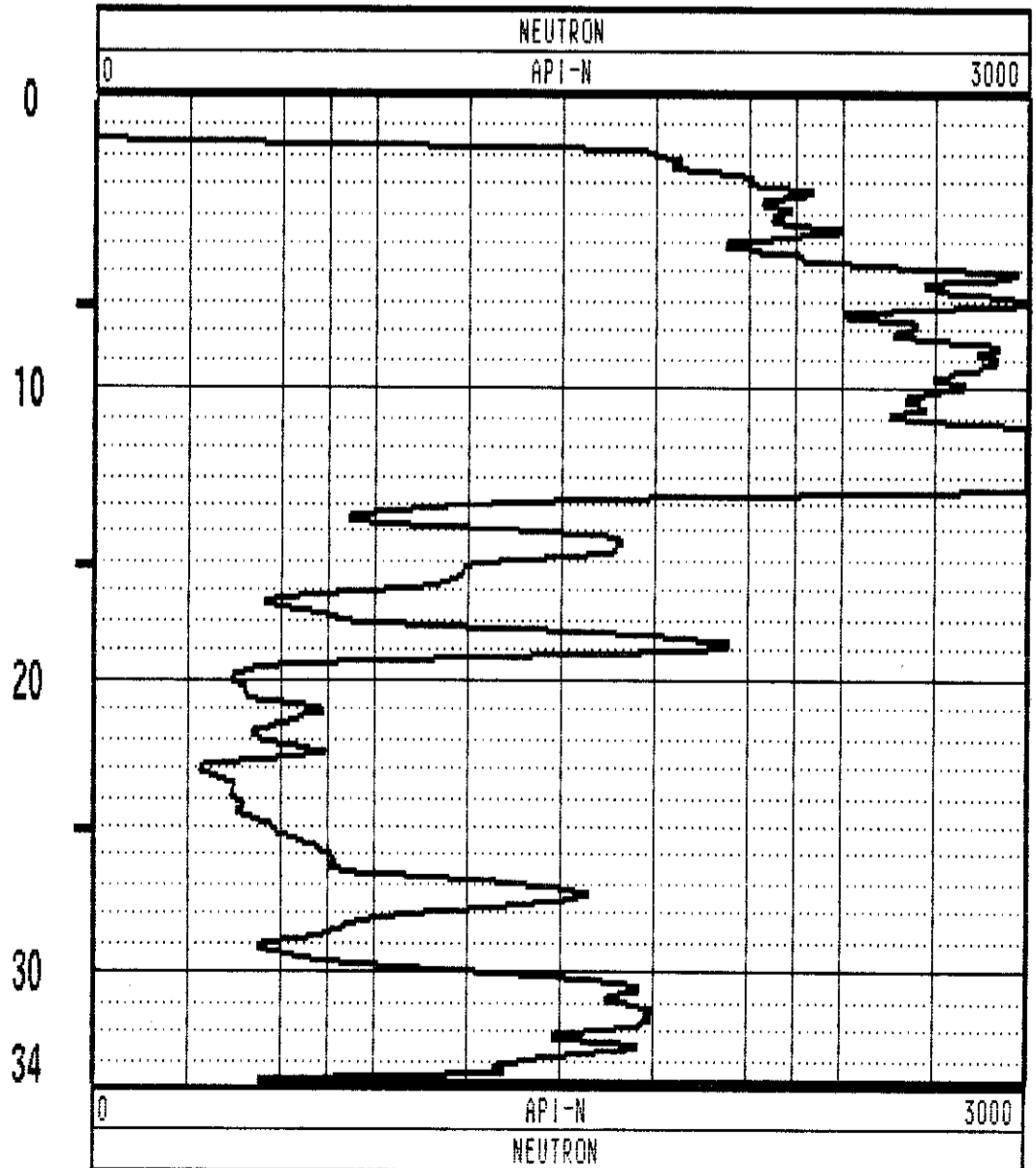
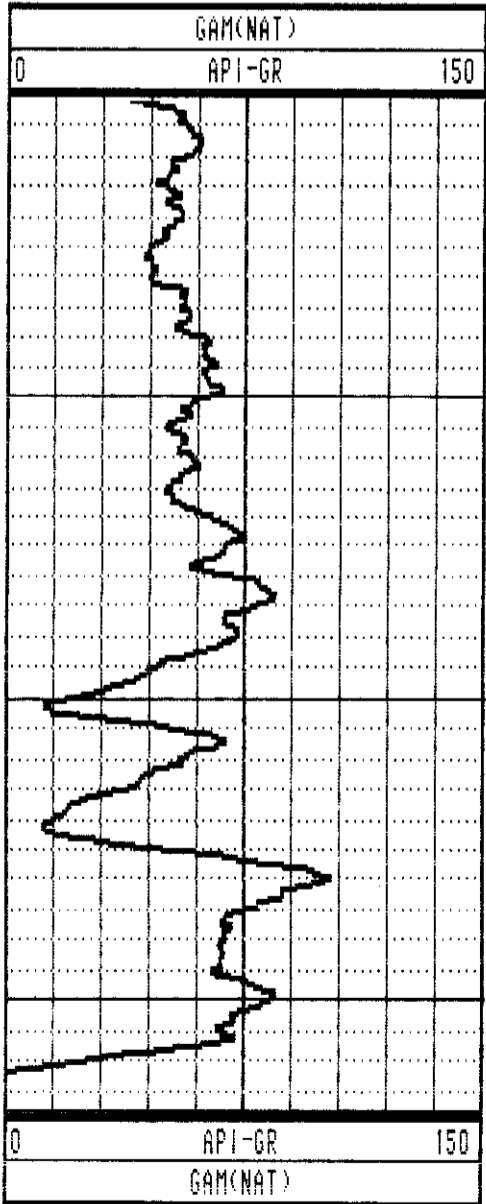

RH-2611 05/08/97 512

2610

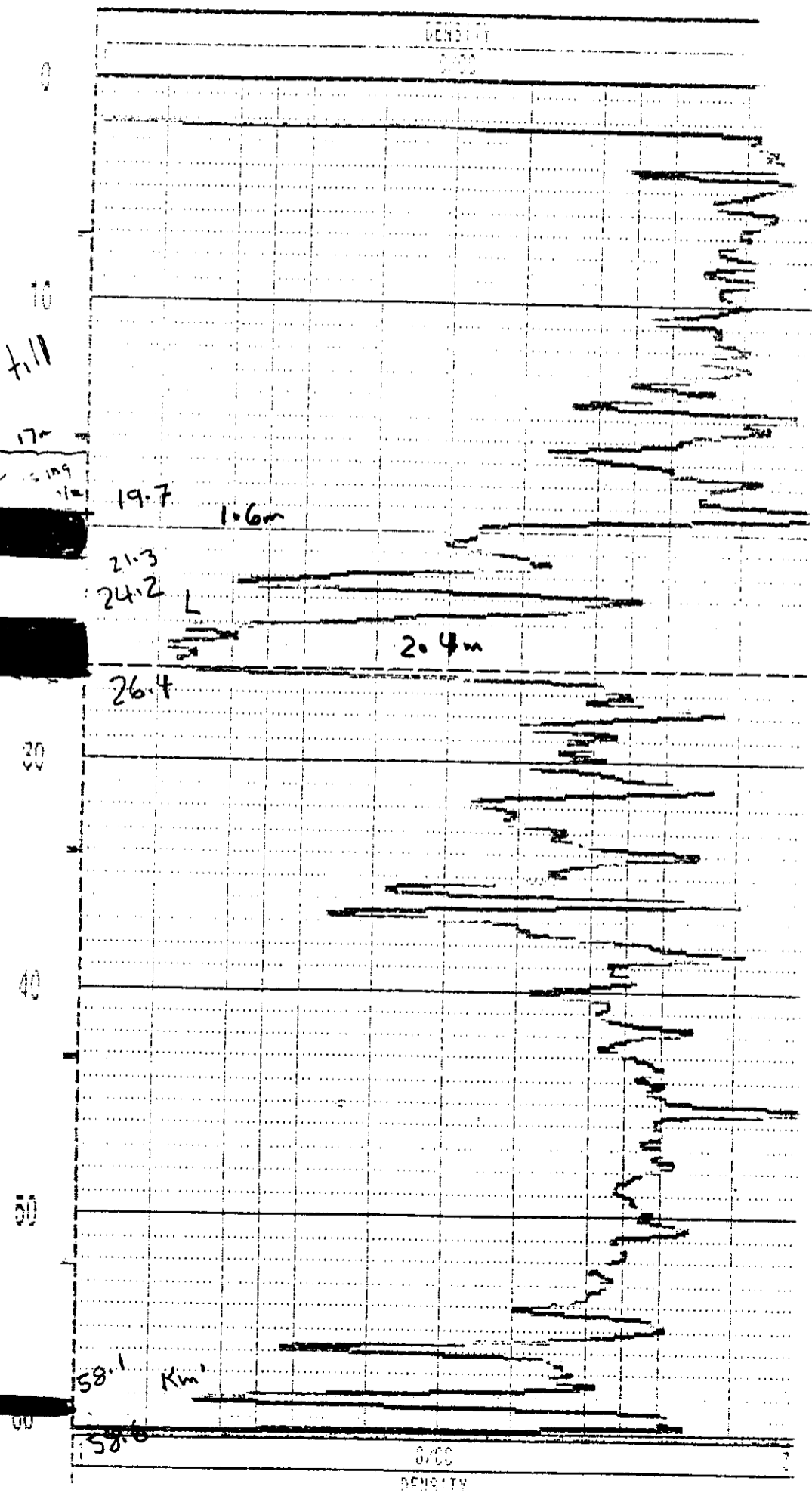
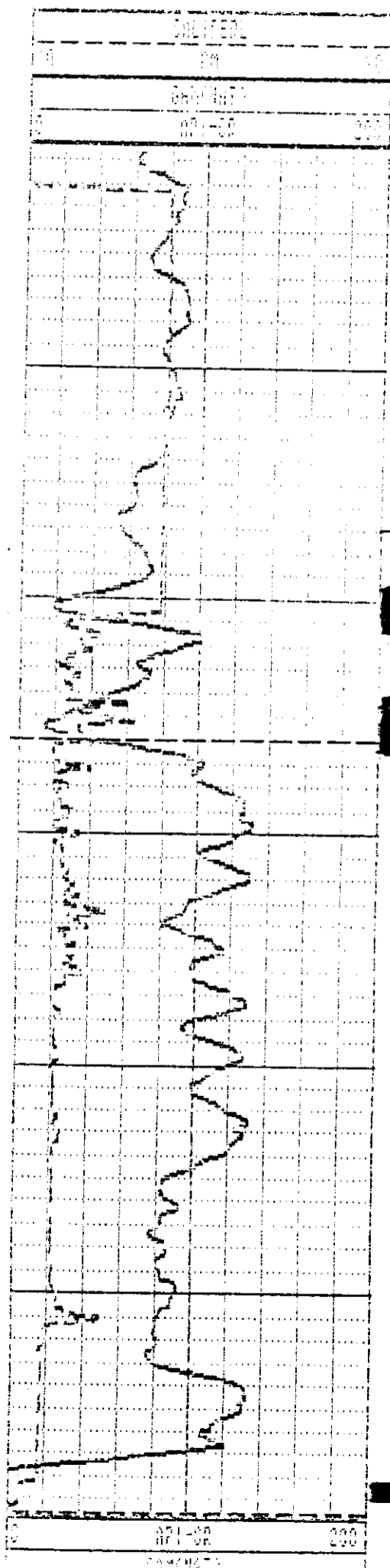

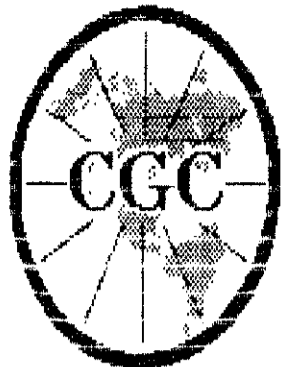

**Century**  
CORPORATION

**RH-2610**

COMPANY : FORDING COAL LTD.  
WELL : RH-2610  
LOCATION/FIELD : FORDING RIVER OPS.  
COUNTY : ELKFORD  
STATE : B.C., CANADA  
SECTION :

OTHER SERVICES:  
9067  
9030

TOWNSHIP : RANGE :

DATE : 05/03/97 PERMANENT DATUM : G.L. ELEVATIONS  
DEPTH DRILLER : 60 ELEV. PERM. DATUM: KB :  
LOG BOTTOM : 57.95 LOG MEASURED FROM: G.L. DF :  
LOG TOP : 0.12 DRL MEASURED FROM: G.L. GL :  
CASING DRILLER : 21 LOGGING UNIT : 9612  
CASING TYPE : STEEL FIELD OFFICE : CALGARY  
CASING THICKNESS: .65 RECORDED BY : S. COCHRANE

BIT SIZE : 13 BOREHOLE FLUID : H2O FILE : ORIGINAL  
MAGNETIC DECL. : 21 RM : 0 TYPE : 9067A  
MATRIX DENSITY : 2.65 RM TEMPERATURE : 0 LOG : 0  
FLUID DENSITY : 1.10 MATRIX DELTA T : 177 PLOT : FORDING 1  
NEUTRON MATRIX : SANDSTONE FLUID DELTA T : THRESH: 100000  
REMARKS :  
LOGGED THROUGH RODS

ALL SERVICES PROVIDED SUBJECT TO STANDARD TERMS AND CONDITIONS

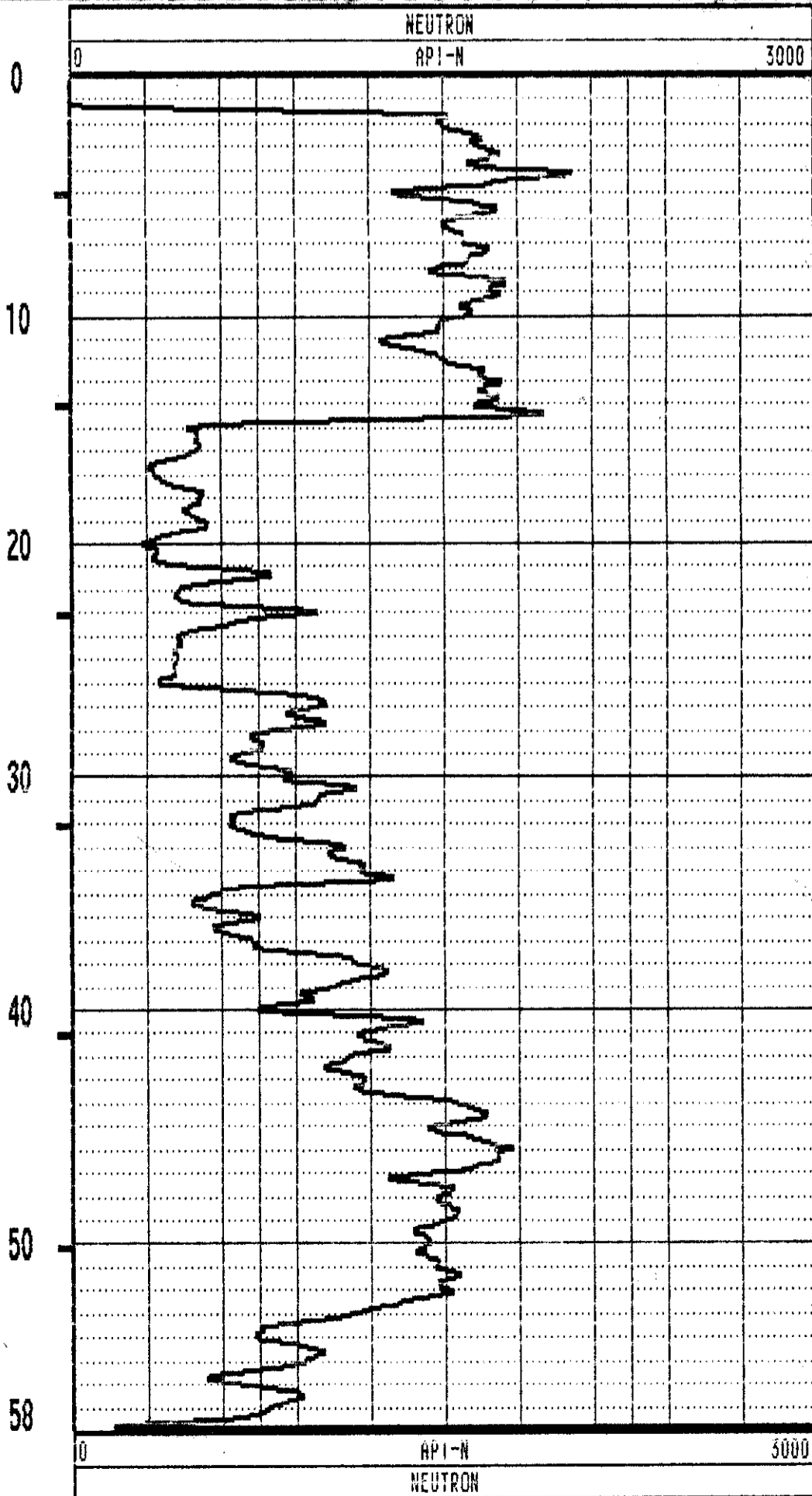
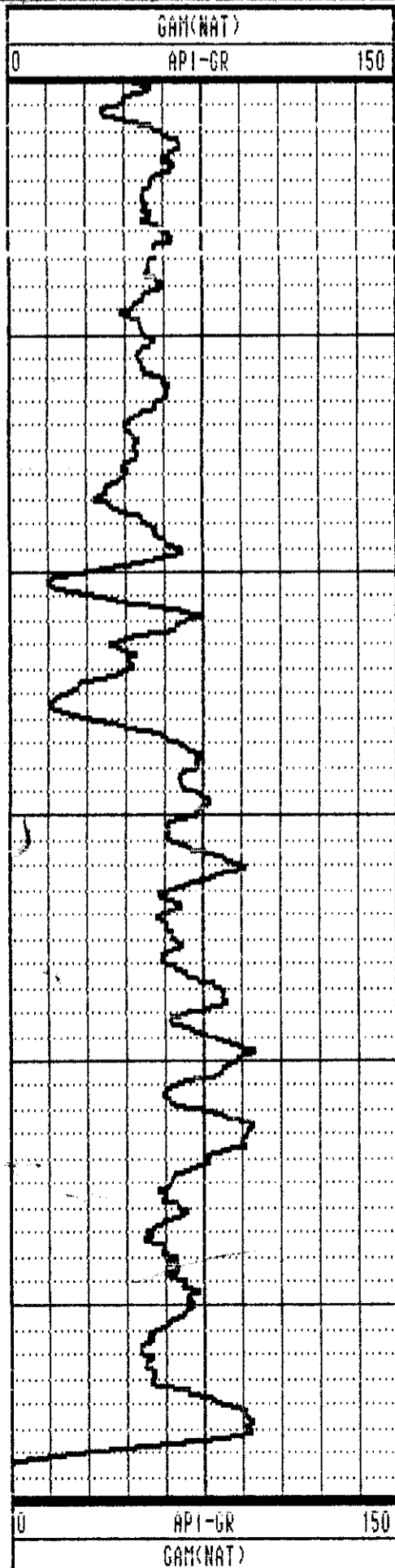

2609

BIT SIZE : 13  
 MAGNETIC DECL. : 21  
 MATRIX DENSITY : 2.65  
 FLUID DENSITY : 1.10  
 NEUTRON MATRIX : SANDSTONE  
 REMARKS :  
 OPEN HOLE :

BOREHOLE TYPE :  
 RM : 0  
 RM TEMPERATURE : 0  
 MATRIX DELTA T : 177  
 FLUID DELTA T :

TYPE : 9030AA  
 LOG : 2  
 PLOT : FORDING 0  
 THRESH: 100000

ALL SERVICES PROVIDED SUBJECT TO STANDARD TERMS AND CONDITIONS

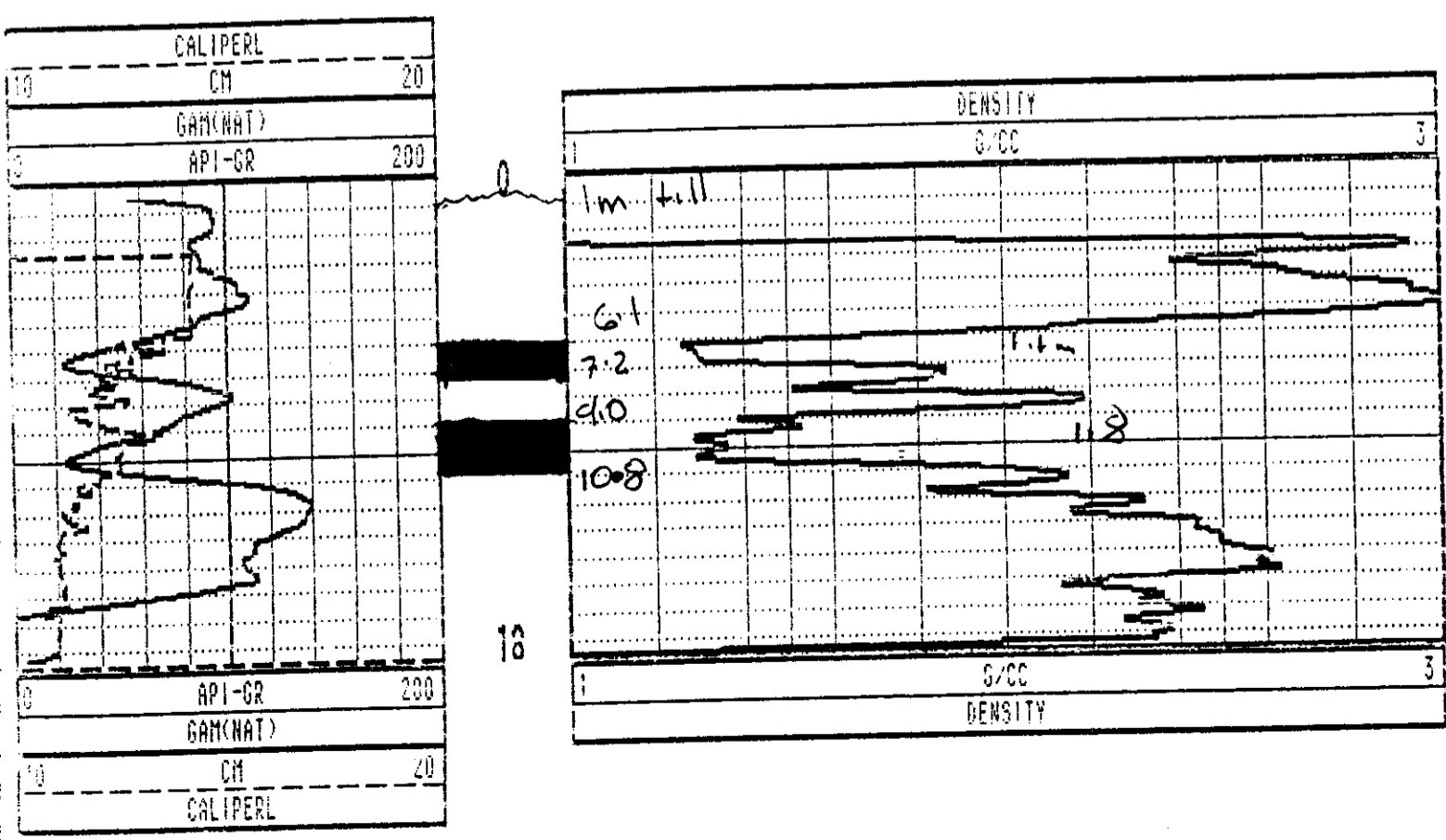



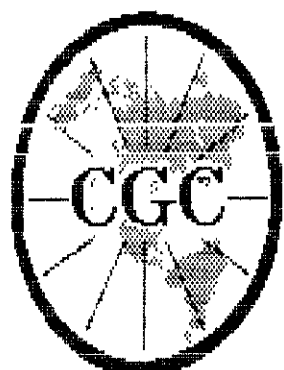

**RH-2609**

COMPANY	: FORDING COAL LTD.	OTHER SERVICES:	
WELL	: RH-2609	9067	
LOCATION/FIELD	: FORDING RIVER OPS.	9030	
COUNTY	: ELKFORD		
STATE	: B.C., CANADA		
SECTION	: TOWNSHIP :	RANGE :	
DATE	: 05/07/97	PERMANENT DATUM	: G.L. ELEVATIONS
DEPTH DRILLER	: 18	ELEV. PERM. DATUM:	KB :
LOG BOTTOM	: 17.69	LOG MEASURED FROM:	G.L. DF :
LOG TOP	: 0.48	DRL MEASURED FROM:	G.L. GL :
CASING DRILLER	: 6	LOGGING UNIT	: 9612
CASING TYPE	: STEEL	FIELD OFFICE	: CALGARY
CASING THICKNESS:	.65	RECORDED BY	: S. COCHRANE
BIT SIZE	: 13	BOREHOLE FLUID	: H2O FILE : ORIGINAL
MAGNETIC DECL.	: 21	RM	: 0 TYPE : 9030AA
MATRIX DENSITY	: 2.65	RM TEMPERATURE	: 0 LOG : 2
FLUID DENSITY	: 1.10	MATRIX DELTA T	: 177 PLOT : FORDING 0
NEUTRON MATRIX	: SANDSTONE	FLUID DELTA T	: THRESH: 100000
REMARKS	:		
OPEN HOLE	:		

ALL SERVICES PROVIDED SUBJECT TO STANDARD TERMS AND CONDITIONS

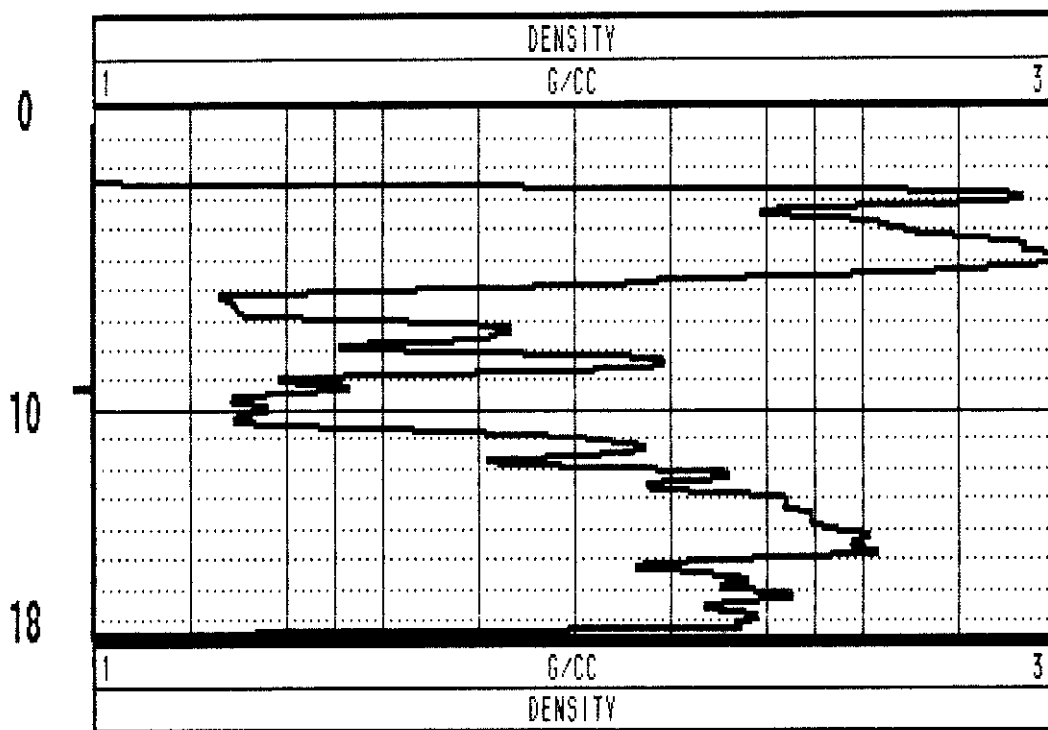
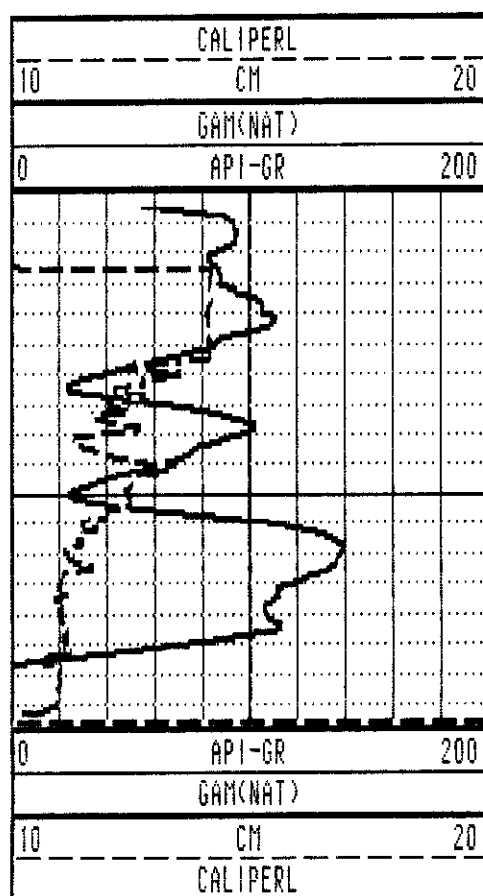

RH-2609 05/07/97 440

RH 2608

2608

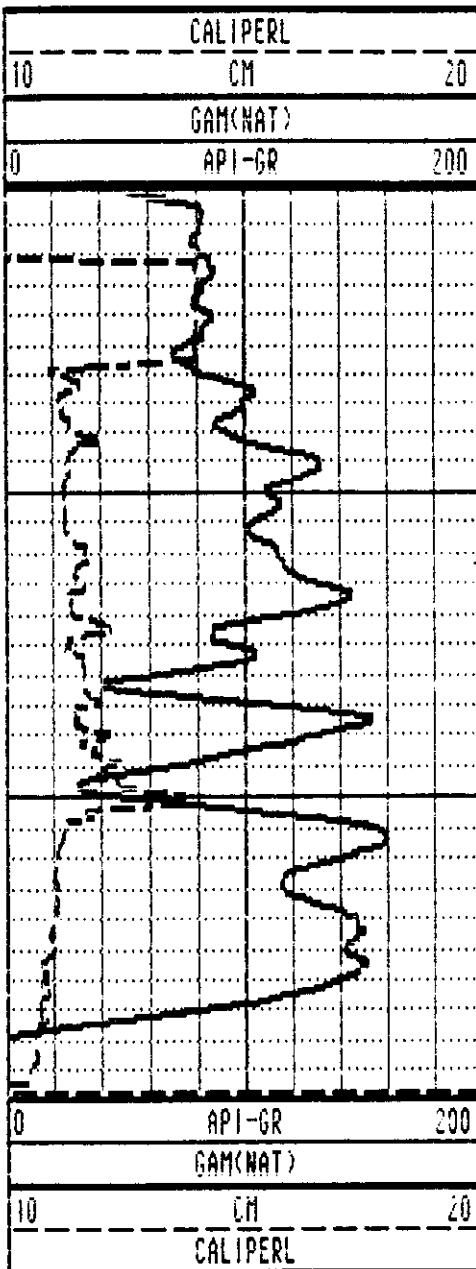

0  
T: 11  
casing  
10  
30

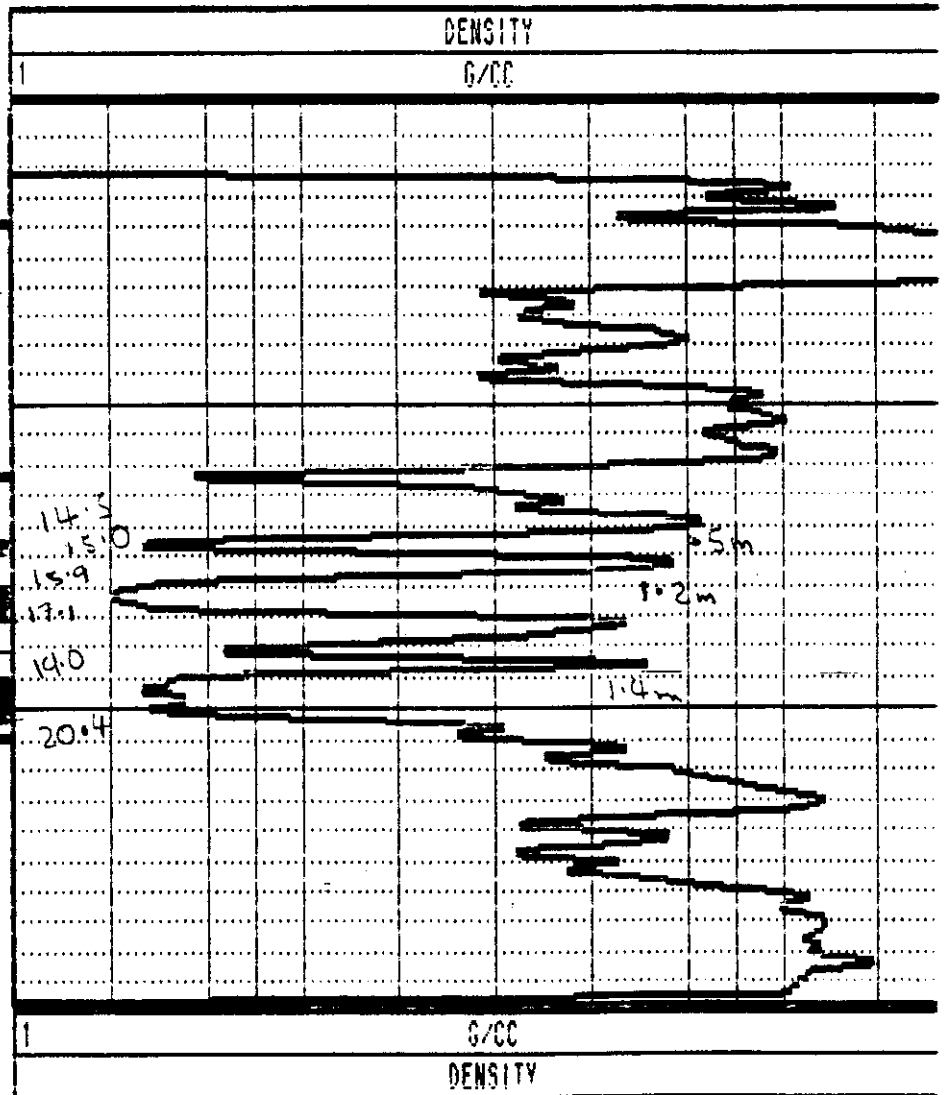

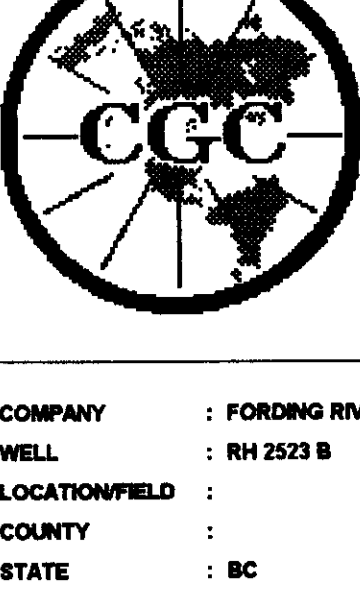

# Centru GEOPHYSICAL CORP.

## GAMMA NEUTRON

COMPANY : FORDING RIVER  
 WELL : RH 2523 B  
 LOCATION/FIELD :  
 COUNTY :  
 STATE : BC  
 SECTION :  
 DATE : 05/27/97  
 DEPTH DRILLER : 546  
 LOG BOTTOM : 583.50  
 LOG TOP : 2.38  
 CASING DRILLER : 18  
 CASING TYPE : STEEL  
 CASING THICKNESS: .82  
 BIT SIZE : 14  
 MAGNETIC DECL : 19  
 MATRIX DENSITY : 2.85  
 FLUID DENSITY :  
 NEUTRON MATRIX : SANDSTONE  
 REMARKS:  
 THROUGH THE DRILL RODS  
 VERTICAL

OTHER SERVICES:  
 9035  
 9055  
 9051  
 TOWNSHIP :  
 RANGE :  
 PERMANENT DATUM :  
 ELEVATION PERM DA :  
 LOG MEASURED FROM: G.L.  
 DRL MEASURED FROM: G.L.  
 LOGGING UNIT : 9023  
 FIELD OFFICE : CALGARY  
 RECORDED BY : D.HOLDER

ELEVATIONS:  
 KB :  
 DF :  
 GL :  
 FILE : PROCESSED  
 TYPE : 9051A  
 LOG : 1  
 PLOT : 10000

ALL SERVICES PROVIDED SUBJECT TO STANDARD TERMS AND CONDITIONS



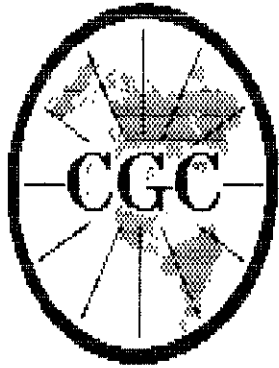

**Century**  
CORPORATION

**RH2608**

COMPANY : FORDING COAL LTD.  
WELL : RH2608  
LOCATION/FIELD : FORDING RIVER OPS.  
COUNTY : ELKFORD  
STATE : B.C., CANADA  
SECTION : TOWNSHIP : RANGE :

OTHER SERVICES:  
9067  
9030

DATE : 05/06/97 PERMANENT DATUM : G.L. ELEVATIONS  
DEPTH DRILLER : 30 ELEV. PERM. DATUM: KB :  
LOG BOTTOM : 27.82 LOG MEASURED FROM: G.L. DF :  
LOG TOP : 0.30 DRL MEASURED FROM: G.L. GL :

CASING DRILLER : 6 LOGGING UNIT : 9612  
CASING TYPE : STEEL FIELD OFFICE : CALGARY  
CASING THICKNESS: .65 RECORDED BY : S. COCHRANE

BIT SIZE : 13 BOREHOLE FLUID : H2O FILE : ORIGINAL  
MAGNETIC DECL. : 21 RM : 0 TYPE : 9067A  
MATRIX DENSITY : 2.65 RM TEMPERATURE : 0 LOG : 5  
FLUID DENSITY : 1.10 MATRIX DELTA T : 177 PLOT : FORDING 1  
NEUTRON MATRIX : SANDSTONE FLUID DELTA T : THRESH: 100000

REMARKS :  
LOGGED THROUGH RODS

ALL SERVICES PROVIDED SUBJECT TO STANDARD TERMS AND CONDITIONS

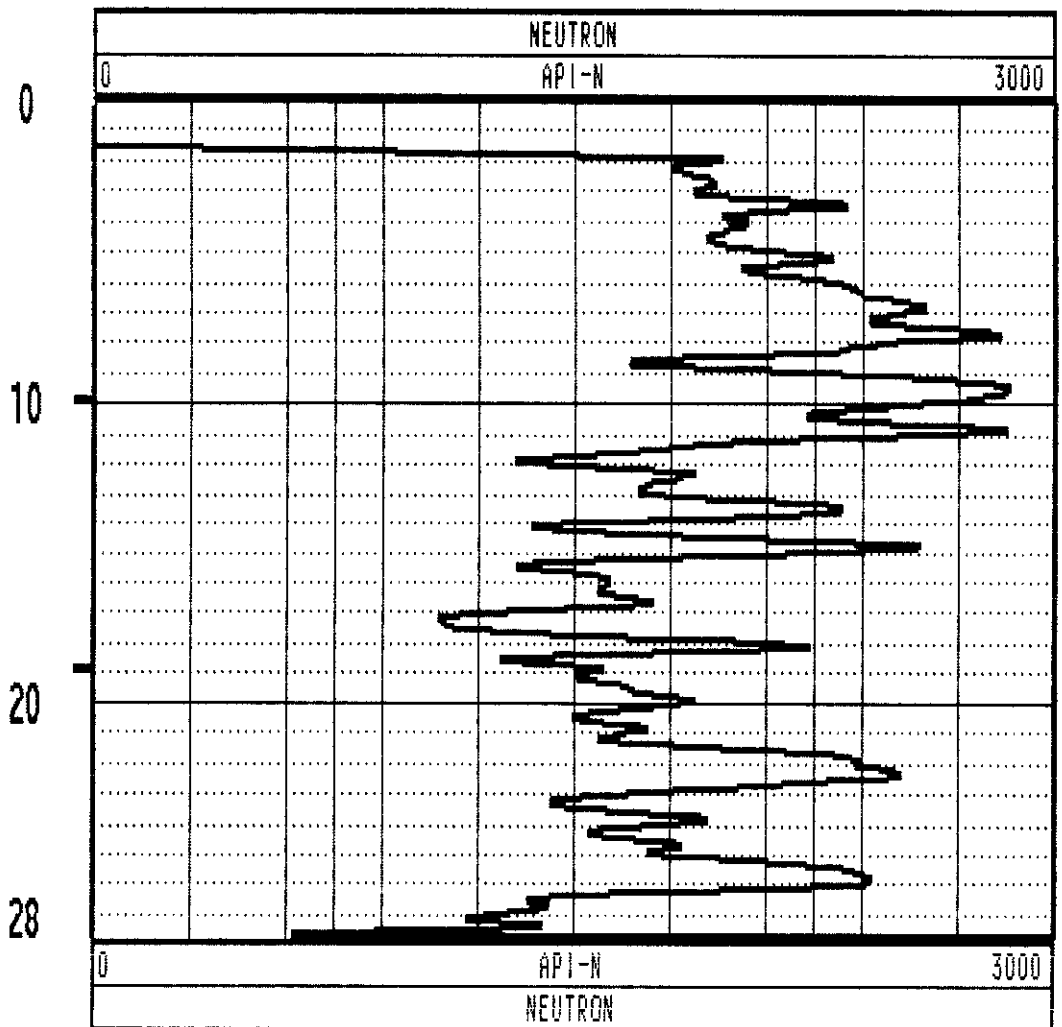
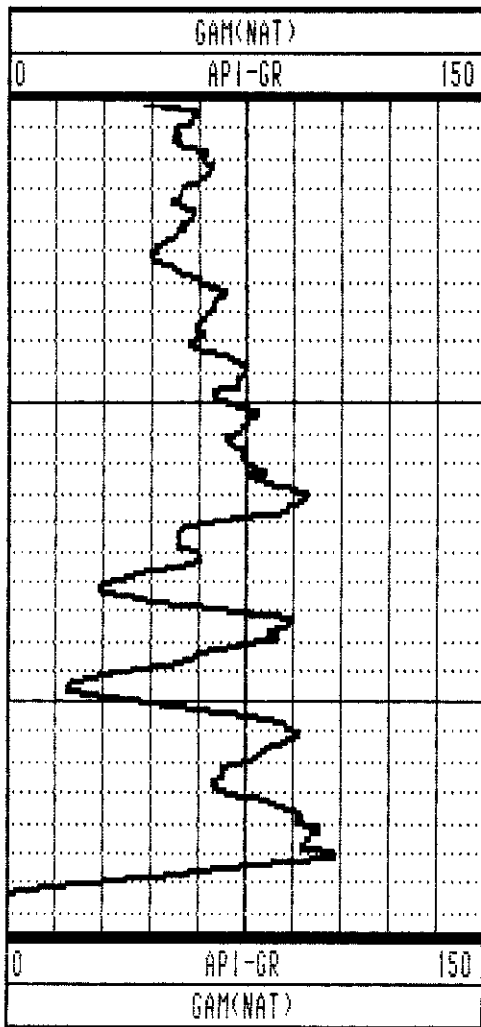

RH2608 05/06/97 512

2607

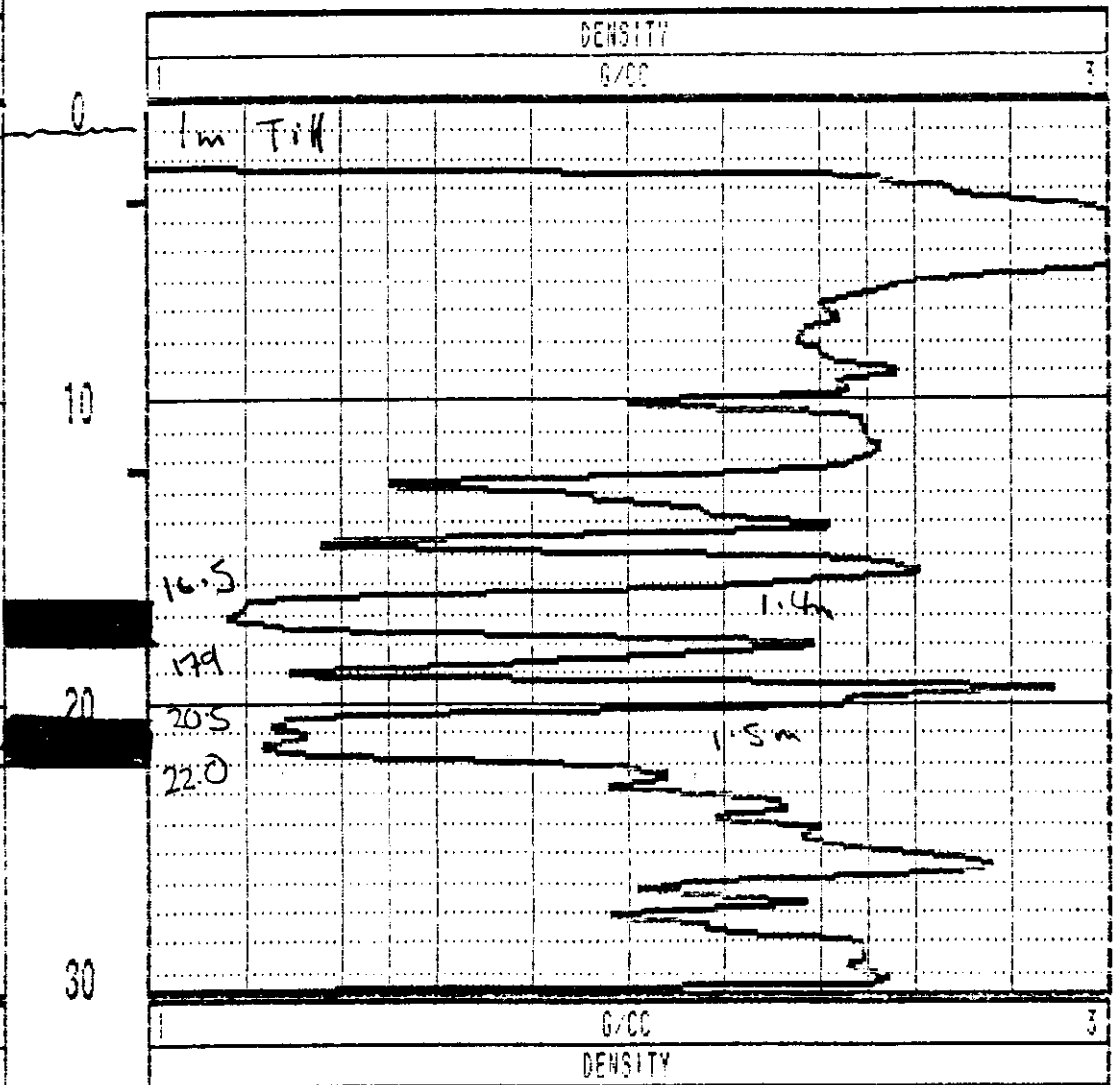
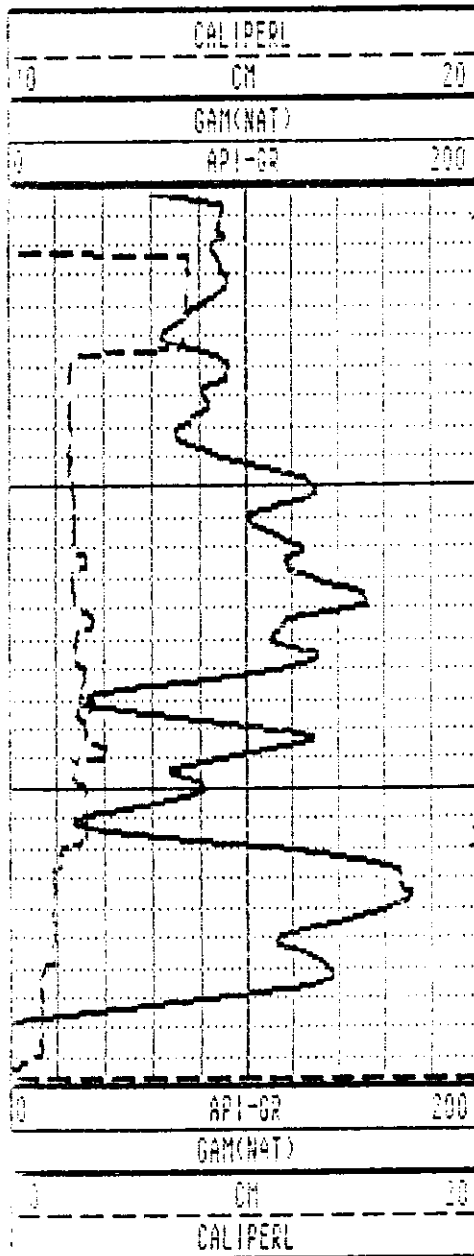

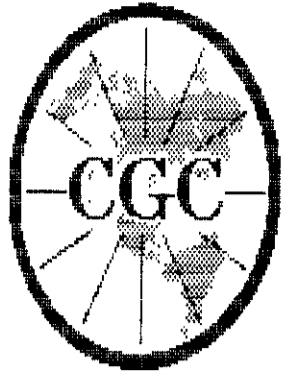

**Century**  
CORPORATION

**RH-2607**

COMPANY : FORDING COAL LTD.  
WELL : RH-2607  
LOCATION/FIELD : FORDING RIVER OPS.  
COUNTY : ELKFORD  
STATE : B.C., CANADA  
SECTION :

OTHER SERVICES:  
9067  
9030

TOWNSHIP : RANGE :

DATE : 05/07/97 PERMANENT DATUM : G.L. ELEVATIONS  
DEPTH DRILLER : 30 ELEV. PERM. DATUM: KB :  
LOG BOTTOM : 27.76 LOG MEASURED FROM: G.L. DF :  
LOG TOP : 0.22 DRL MEASURED FROM: G.L. GL :  
CASING DRILLER : 6 LOGGING UNIT : 9612  
CASING TYPE : STEEL FIELD OFFICE : CALGARY  
CASING THICKNESS: .65 RECORDED BY : S. COCHRANE

BIT SIZE : 13 BOREHOLE FLUID : H2O FILE : ORIGINAL  
MAGNETIC DECL. : 21 RM : 0 TYPE : 9067A  
MATRIX DENSITY : 2.65 RM TEMPERATURE : 0 LOG : 5  
FLUID DENSITY : 1.10 MATRIX DELTA T : 177 PLOT : FORDING 1  
NEUTRON MATRIX : SANDSTONE FLUID DELTA T : THRESH: 100000  
REMARKS :  
LOGGED THROUGH RODS

ALL SERVICES PROVIDED SUBJECT TO STANDARD TERMS AND CONDITIONS

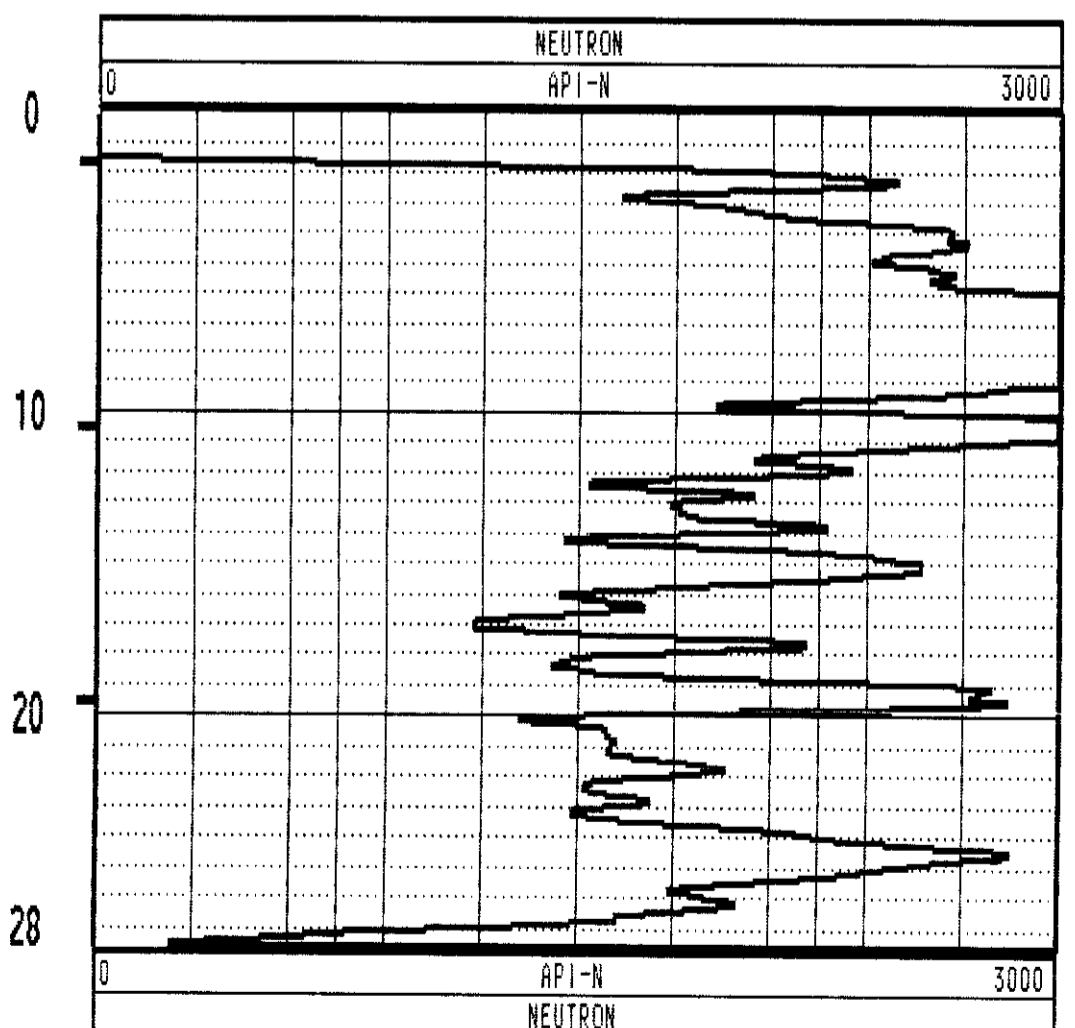
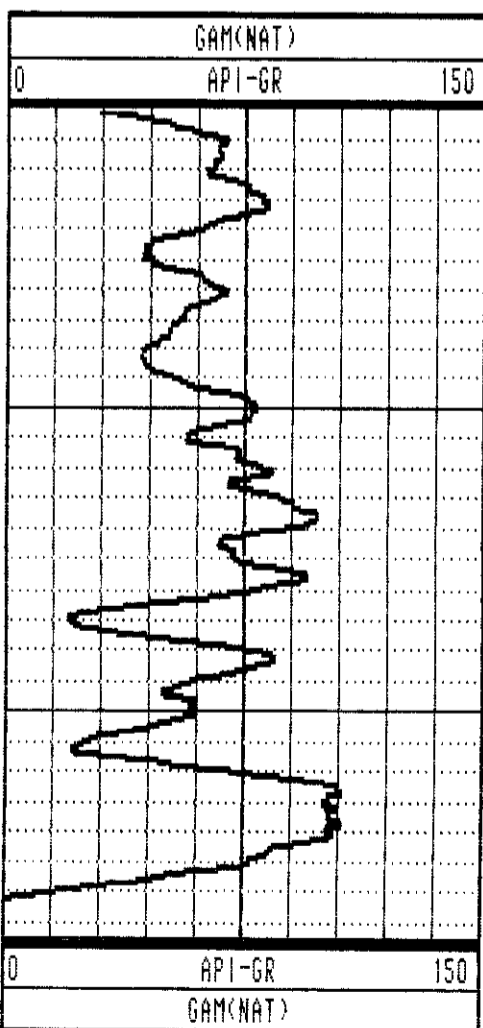

RH-2607 05/07/97 512

ALL SERVICES PROVIDED SUBJECT TO STANDARD TERMS AND CONDITIONS

RH # 2606

2606

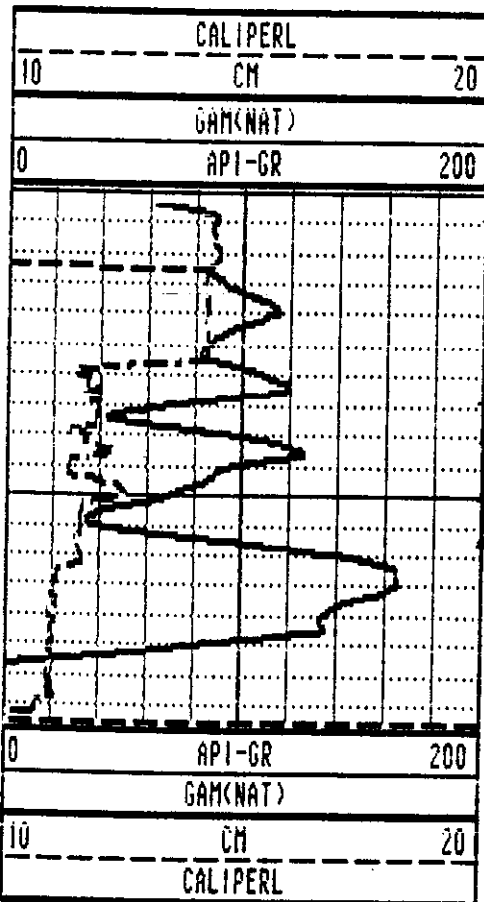

18

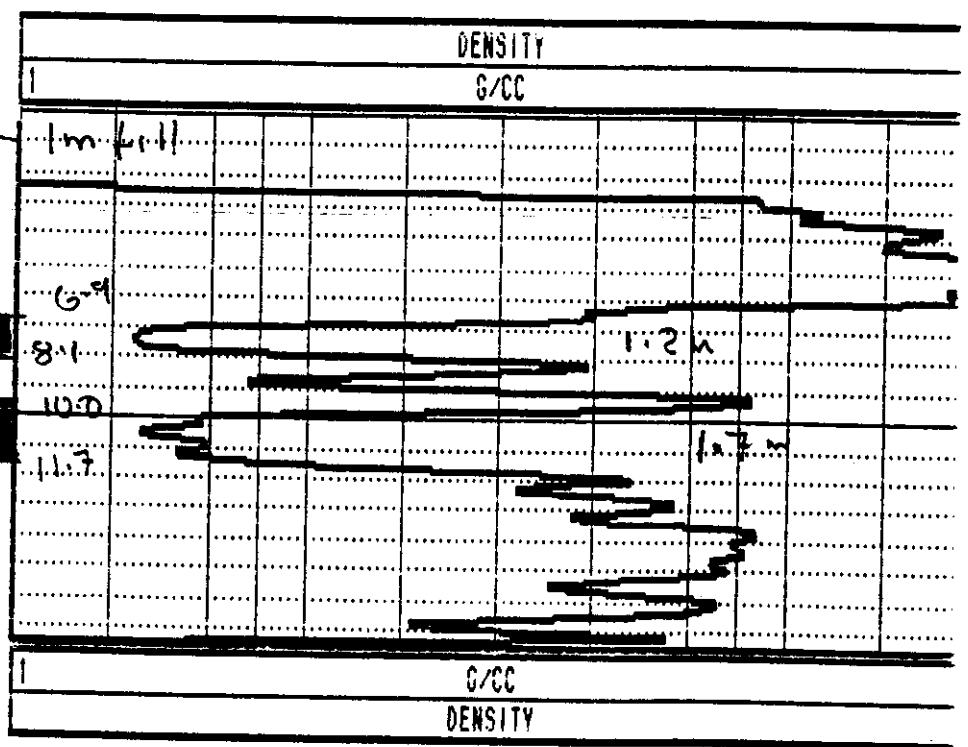

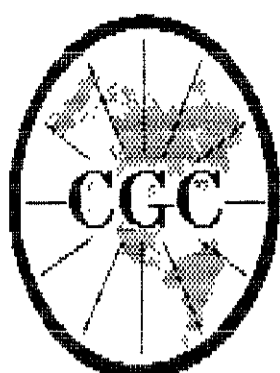

**RH-2606**

COMPANY : FORDING COAL LTD.  
 WELL : RH-2606  
 LOCATION/FIELD : FORDING RIVER OPS.  
 COUNTY : ELKFORD  
 STATE : B.C., CANADA  
 SECTION : TOWNSHIP : RANGE :

OTHER SERVICES:  
 9067  
 9030

DATE : 05/06/97 PERMANENT DATUM : G.L. ELEVATIONS  
 DEPTH DRILLER : 18 ELEV. PERM. DATUM: KB :  
 LOG BOTTOM : 15.78 LOG MEASURED FROM: G.L. DF :  
 LOG TOP : 0.22 DRL MEASURED FROM: G.L. GL :  
 CASING DRILLER : 6 LOGGING UNIT : 9612  
 CASING TYPE : STEEL FIELD OFFICE : CALGARY  
 CASING THICKNESS: .65 RECORDED BY : S. COCHRANE

BIT SIZE : 13 BOREHOLE FLUID : H2O FILE : ORIGINAL  
 MAGNETIC DECL. : 21 RM : 0 TYPE : 9067A  
 MATRIX DENSITY : 2.65 RM TEMPERATURE : 0 LOG : 4  
 FLUID DENSITY : 1.10 MATRIX DELTA T : 177 PLOT : FORDING 1  
 NEUTRON MATRIX : SANDSTONE FLUID DELTA T : THRESH: 100000  
 REMARKS :  
 LOGGED THROUGH RODS

ALL SERVICES PROVIDED SUBJECT TO STANDARD TERMS AND CONDITIONS

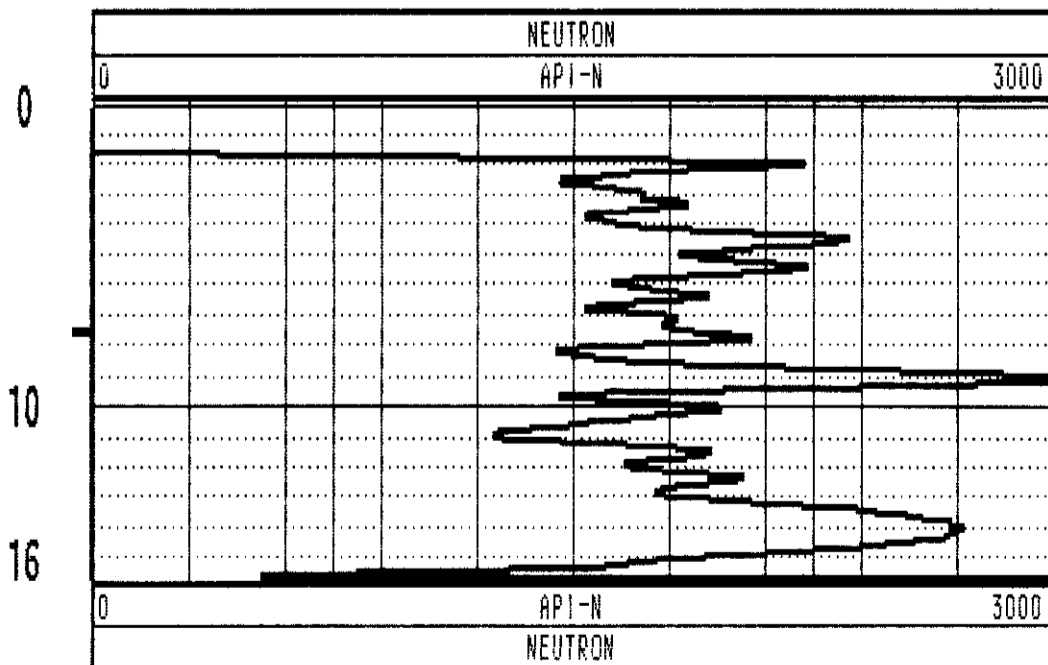
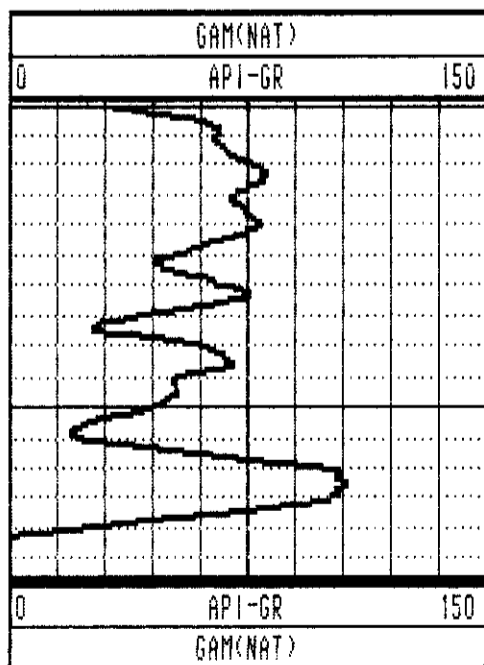

RH-2606 05/06/97 512





# Century CORPORATION

**RH-16-05**

COMPANY : FORDING COAL LTD.  
 WELL : RH-16-05  
 LOCATION/FIELD : FORDING RIVER OPS.  
 COUNTY : ELKFORD  
 STATE : B.C., CANADA  
 SECTION :

OTHER SERVICES:  
 9067  
 9030

TOWNSHIP : RANGE :

DATE : 05/01/97 PERMANENT DATUM : G.L. ELEVATIONS  
 DEPTH DRILLER : 68 ELEV. PERM. DATUM: :  
 LOG BOTTOM : 58.01 LOG MEASURED FROM: G.L. DF :  
 LOG TOP : 0.30 DRL MEASURED FROM: G.L. GL :  
 CASING DRILLER : 15 LOGGING UNIT : 9612  
 CASING TYPE : STEEL FIELD OFFICE : CALGARY  
 CASING THICKNESS: .65 RECORDED BY : S. COCHRANE

BIT SIZE : 13 BOREHOLE FLUID : H2O FILE : ORIGINAL  
 MAGNETIC DECL. : 21 RM : 0 TYPE : 9067A  
 MATRIX DENSITY : 2.65 RM TEMPERATURE : 0 LOG : 2  
 FLUID DENSITY : 1.10 MATRIX DELTA T : 177 PLOT : FORDING 1  
 NEUTRON MATRIX : SANDSTONE FLUID DELTA T : THRESH: 100000  
 REMARKS :  
 LOGGED THROUGH RODS

ALL SERVICES PROVIDED SUBJECT TO STANDARD TERMS AND CONDITIONS

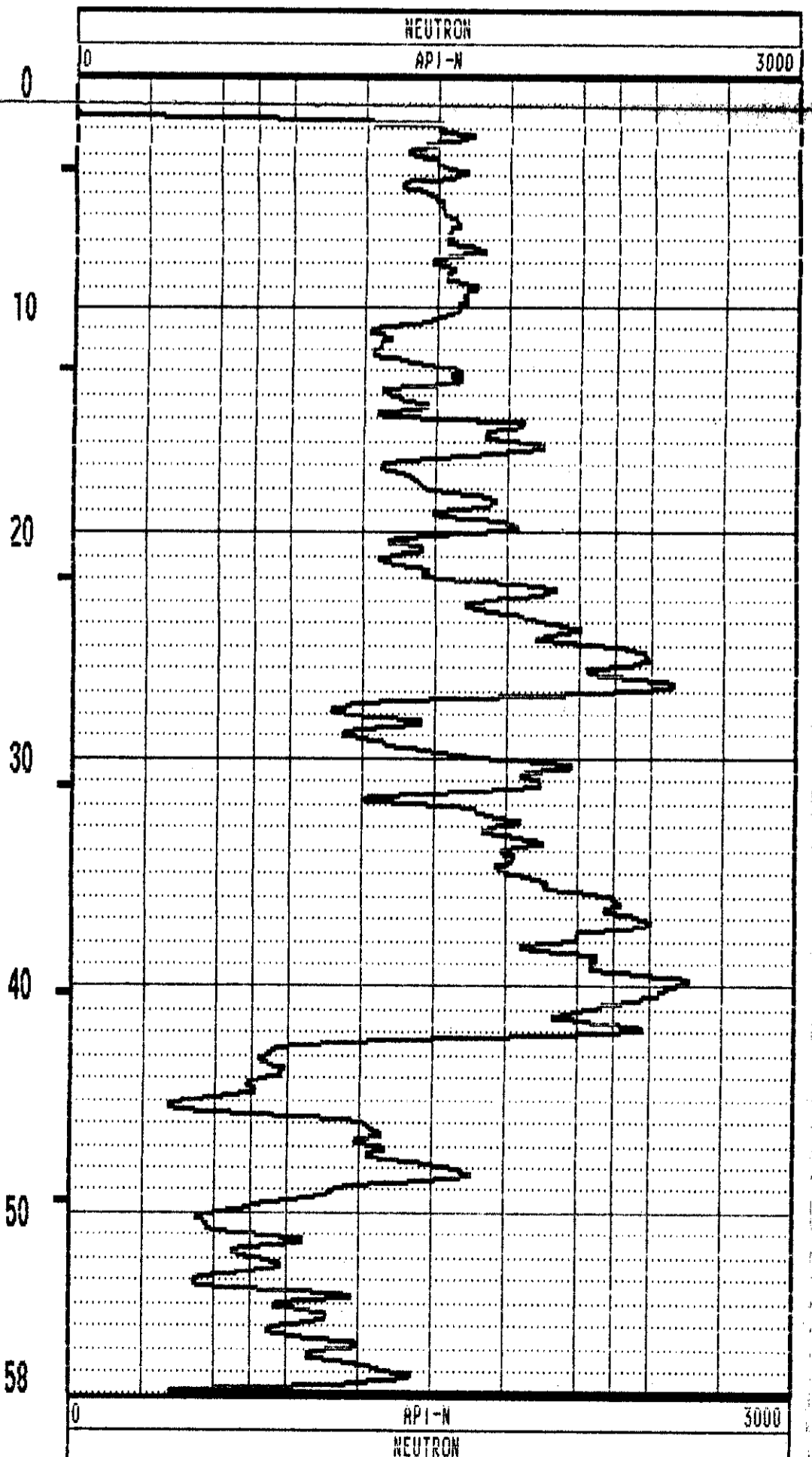
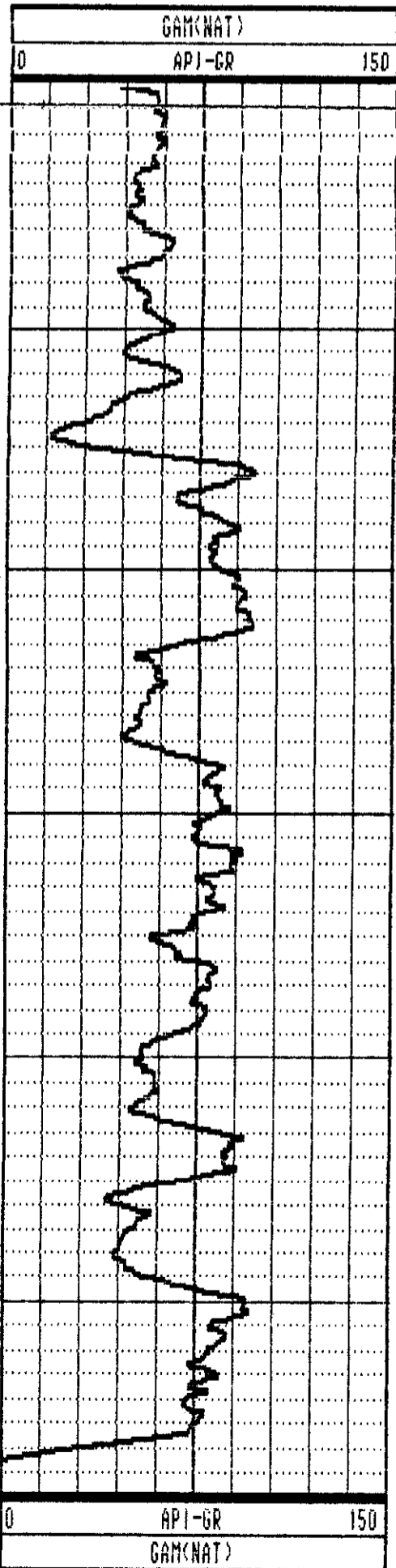

2605

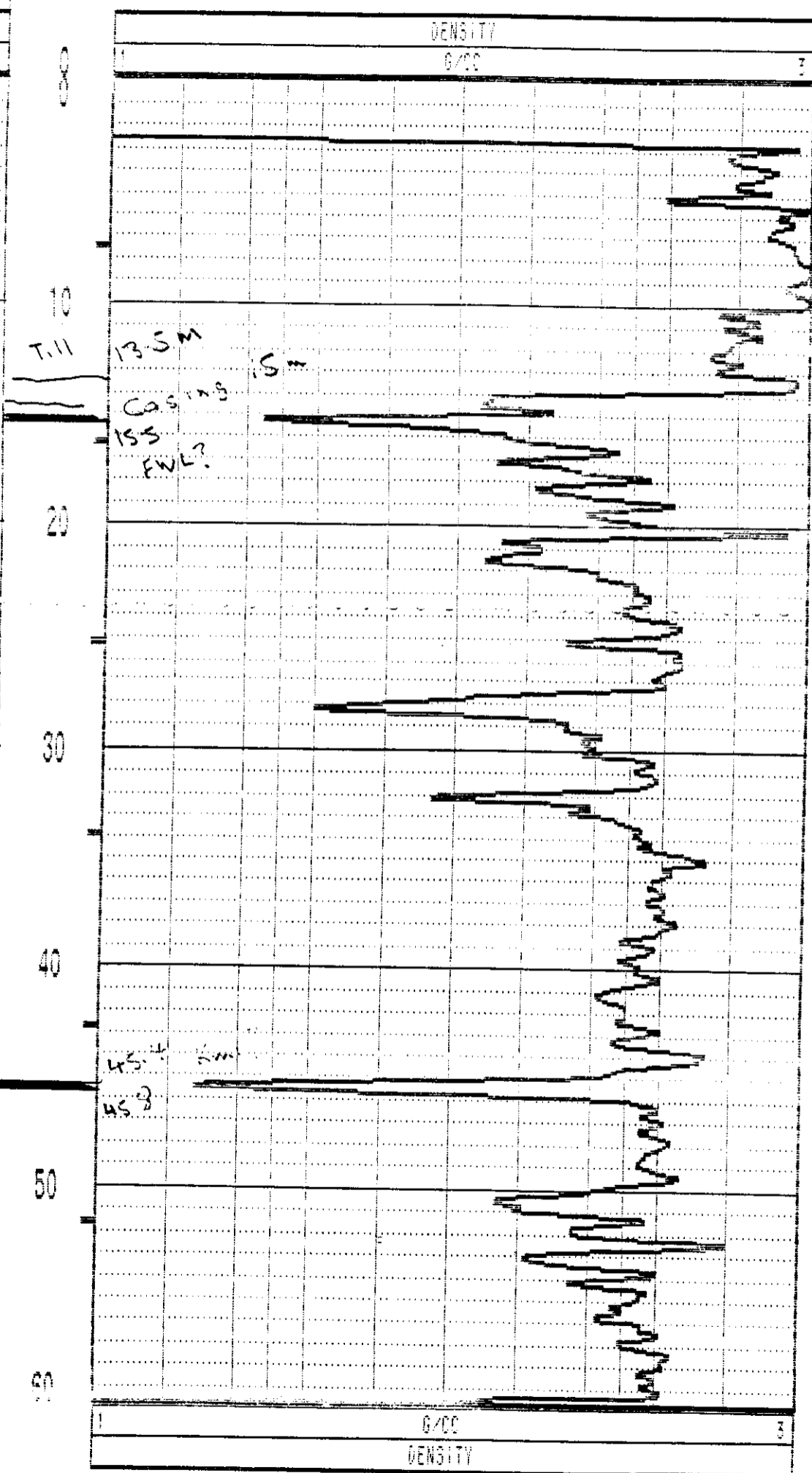
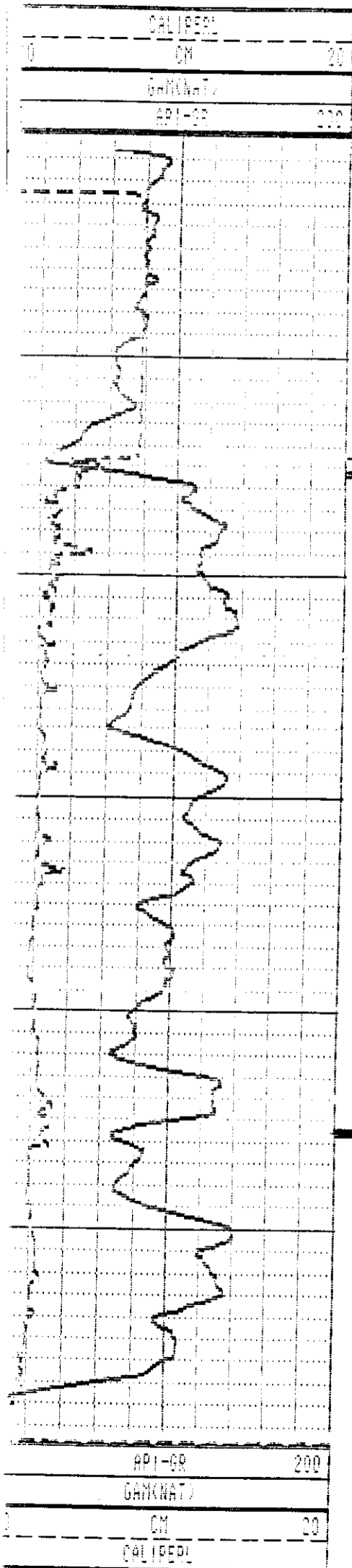

RH 2604

4097

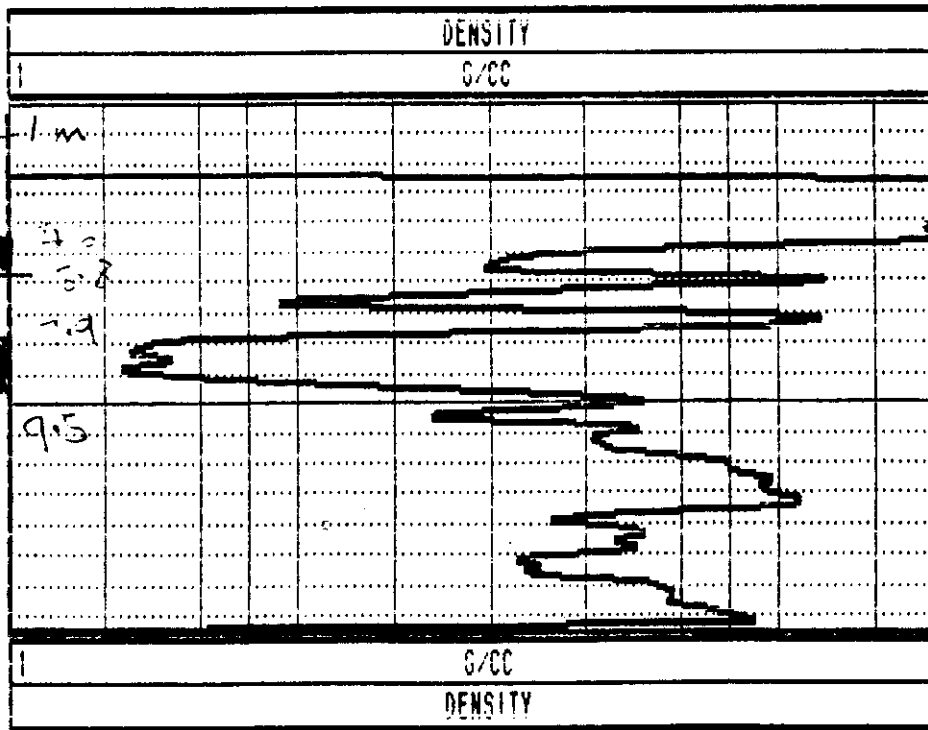
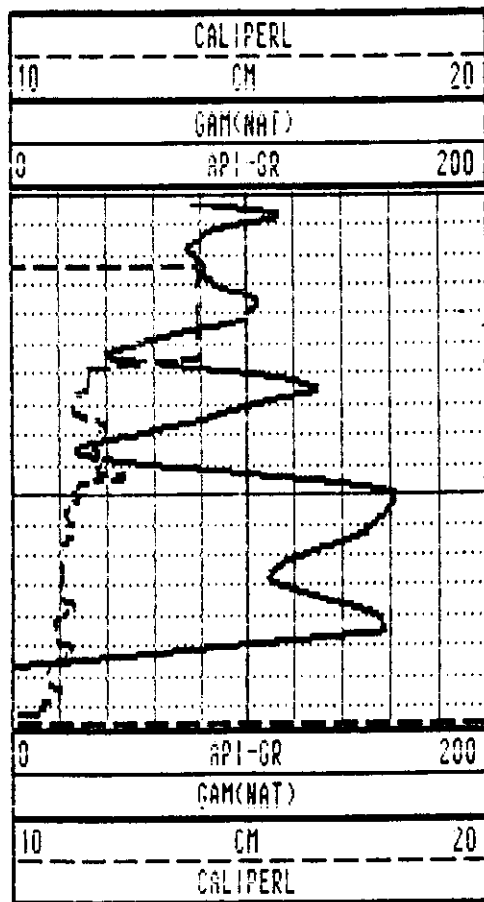

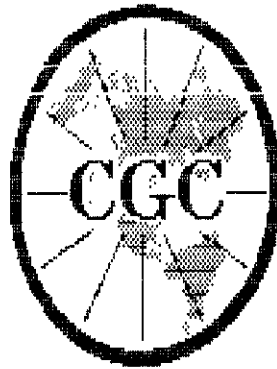

**Century**  
CORPORATION

**RH2604**

COMPANY : FORDING COAL LTD.  
WELL : RH2604  
LOCATION/FIELD : FORDING RIVER OPS.  
COUNTY : ELKFORD  
STATE : B.C., CANADA  
SECTION : TOWNSHIP : RANGE :

OTHER SERVICES:  
9067  
9030

DATE : 05/06/97 PERMANENT DATUM : G.L. ELEVATIONS  
DEPTH DRILLER : 18 ELEV. PERM. DATUM: KB :  
LOG BOTTOM : 15.74 LOG MEASURED FROM: G.L. DF :  
LOG TOP : 0.08 DRL MEASURED FROM: G.L. GL :  
CASING DRILLER : 6 LOGGING UNIT : 9612  
CASING TYPE : STEEL FIELD OFFICE : CALGARY  
CASING THICKNESS: .65 RECORDED BY : S. COCHRANE

BIT SIZE : 13 BOREHOLE FLUID : H2O FILE : ORIGINAL  
MAGNETIC DECL. : 21 RM : 0 TYPE : 9067A  
MATRIX DENSITY : 2.65 RM TEMPERATURE : 0 LOG : 9  
FLUID DENSITY : 1.10 MATRIX DELTA T : 177 PLOT : FORDING 1  
NEUTRON MATRIX : SANDSTONE FLUID DELTA T : THRESH: 100000  
REMARKS :  
LOGGED THROUGH RODS

ALL SERVICES PROVIDED SUBJECT TO STANDARD TERMS AND CONDITIONS

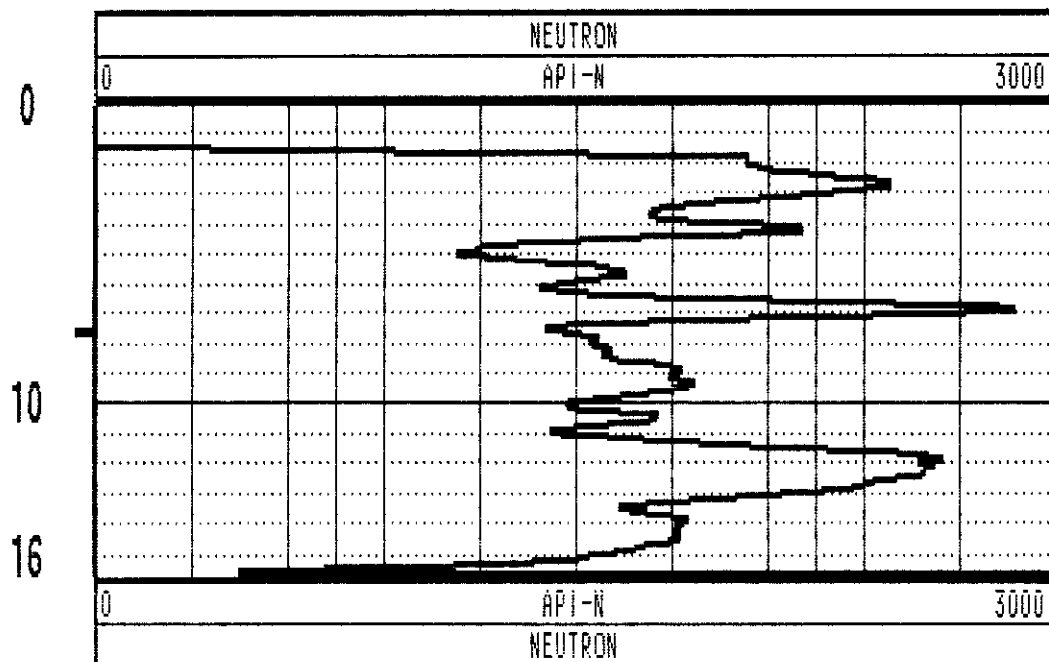
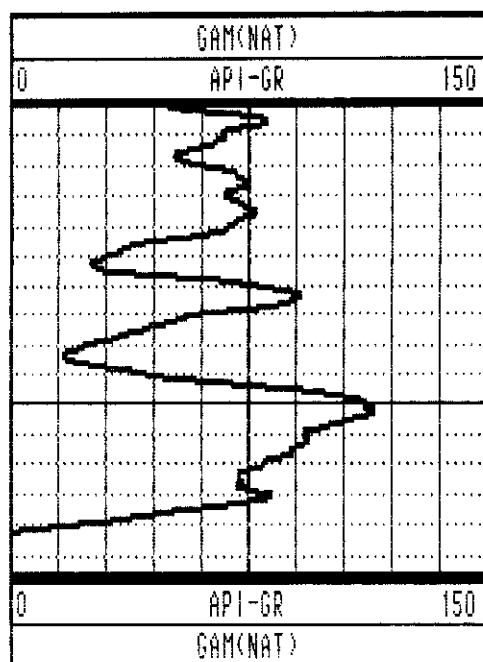

RH2604 05/06/97 512

2603

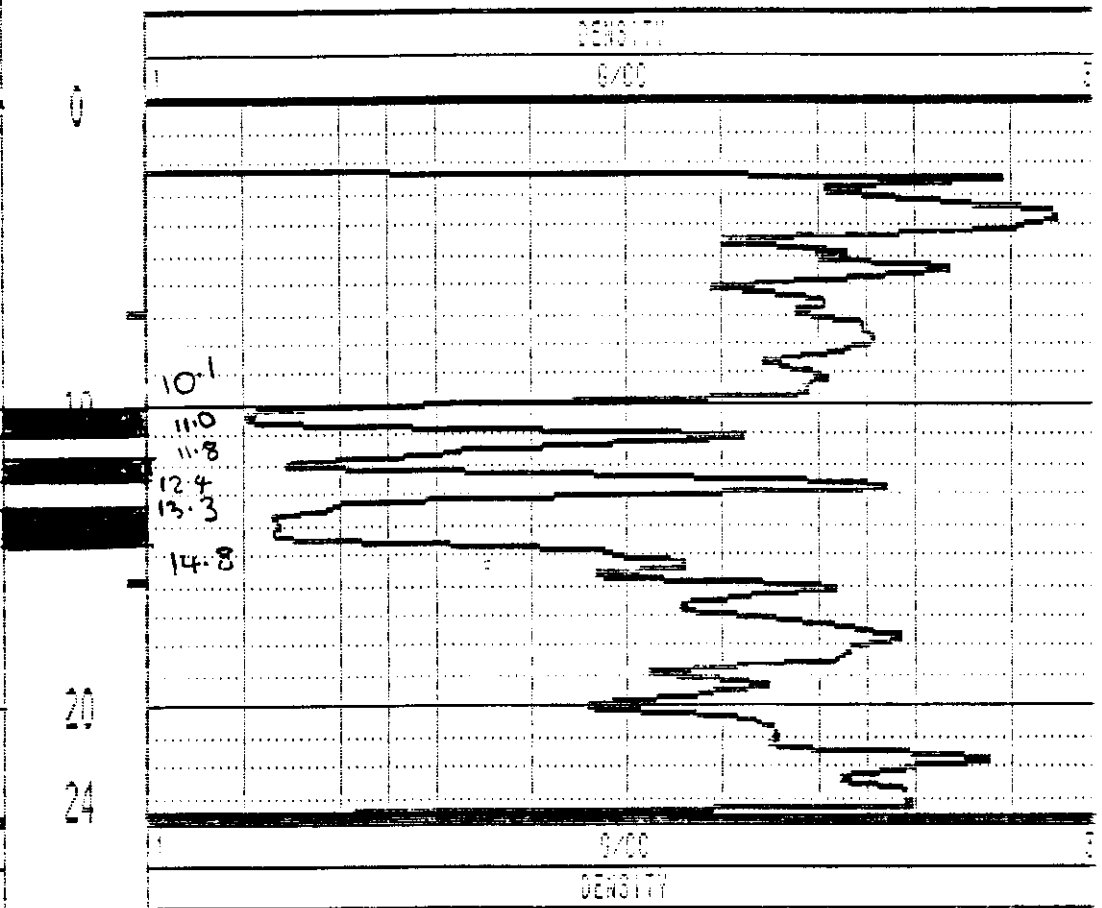
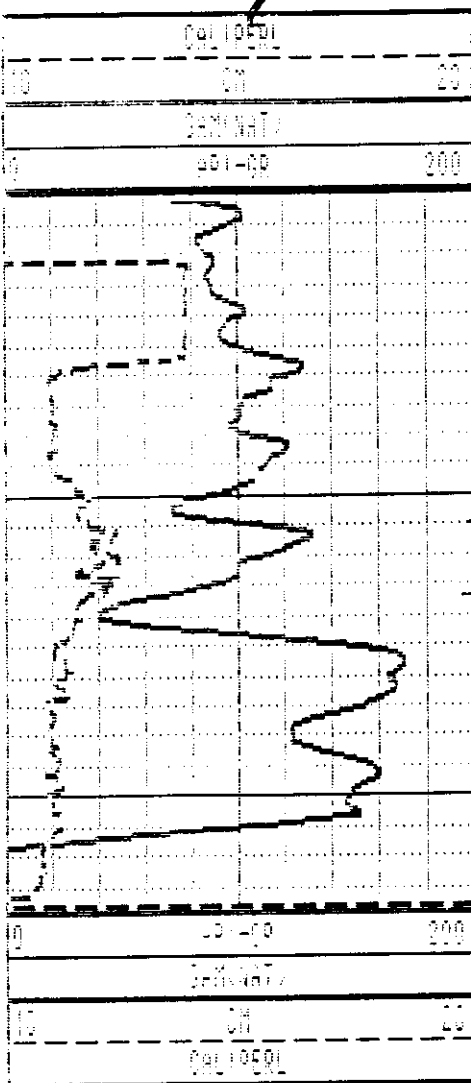

71

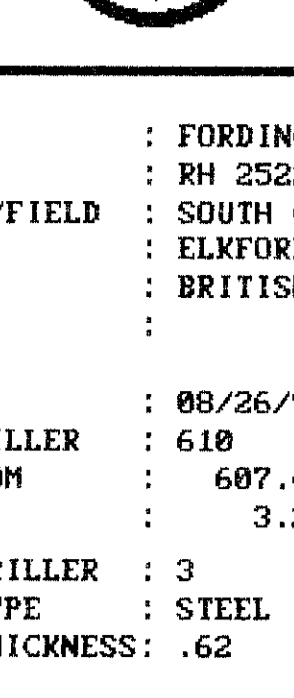

# Century GEOPHYSICAL CORP.

RH 2522

COMPANY	: FORDING RIVER	OTHER SERVICES:	
WELL	: RH 2522	9851	
LOCATION/FIELD	: SOUTH GREENHILLS	9835	
COUNTY	: ELKFORD	9853	
STATE	: BRITISH COLUMBIA		
SECTION	: TOWNSHIP	RANGE	:
DATE	: 08/26/97	PERMANENT DATUM	: G.L.
DEPTH DRILLER	: 610	ELEV. PERM DATUM:	KB
LOG BOTTOM	: 607.47	LOG MEASURED FROM:	GL
LOG TOP	: 3.26	DRL MEASURED FROM:	GL
CASING DRILLER	: 3	LOGGING UNIT	: 9603
CASING TYPE	: STEEL	FIELD OFFICE	: CALGARY
CASING THICKNESS	: .62	RECORDED BY	: D. HOLDER
BIT SIZE	: 14	BOREHOLE FLUID	: J
MAGNETIC DECL.	: 19	RM	: 0
MATRIX DENSITY	: 2.65	RM TEMPERATURE	: 0
FLUID DENSITY	: 1.06	MATRIX DELTA T	: 177
NEUTRON MATRIX	: SANDSTONE FLUID	DELTA T	:
REMARKS	:	FILE	: ORIGINAL
THROUGH THE RODS	:	TYPE	: 9851A
VERTICAL	:	LOG	: 4
		PLOT	: GREEN 0
		THRESH	: 100000

ALL SERVICES PROVIDED SUBJECT TO STANDARD TERMS AND CONDITIONS






**Century**  
CORPORATION

**RH-2603**

COMPANY : FORDING COAL LTD.  
WELL : RH-2603  
LOCATION/FIELD : FORDING RIVER OPS.  
COUNTY : ELKFORD  
STATE : B.C., CANADA  
SECTION :

OTHER SERVICES:  
9067  
9030

TOWNSHIP : RANGE :

DATE : 05/02/97 PERMANENT DATUM : G.L. ELEVATIONS  
DEPTH DRILLER : 24 ELEV. PERM. DATUM: KB :  
LOG BOTTOM : 22.35 LOG MEASURED FROM: G.L. DF :  
LOG TOP : 0.12 DRL MEASURED FROM: G.L. GL :

CASING DRILLER : 6 LOGGING UNIT : 9612  
CASING TYPE : STEEL FIELD OFFICE : CALGARY  
CASING THICKNESS: .65 RECORDED BY : S. COCHRANE

BIT SIZE : 13 BOREHOLE FLUID : H2O FILE : ORIGINAL  
MAGNETIC DECL. : 21 RM : 0 TYPE : 9067A  
MATRIX DENSITY : 2.65 RM TEMPERATURE : 0 LOG : 1  
FLUID DENSITY : 1.10 MATRIX DELTA T : 177 PLOT : FORDING 1  
NEUTRON MATRIX : SANDSTONE FLUID DELTA T : THRESH: 100000

REMARKS :  
LOGGED THROUGH RODS

ALL SERVICES PROVIDED SUBJECT TO STANDARD TERMS AND CONDITIONS

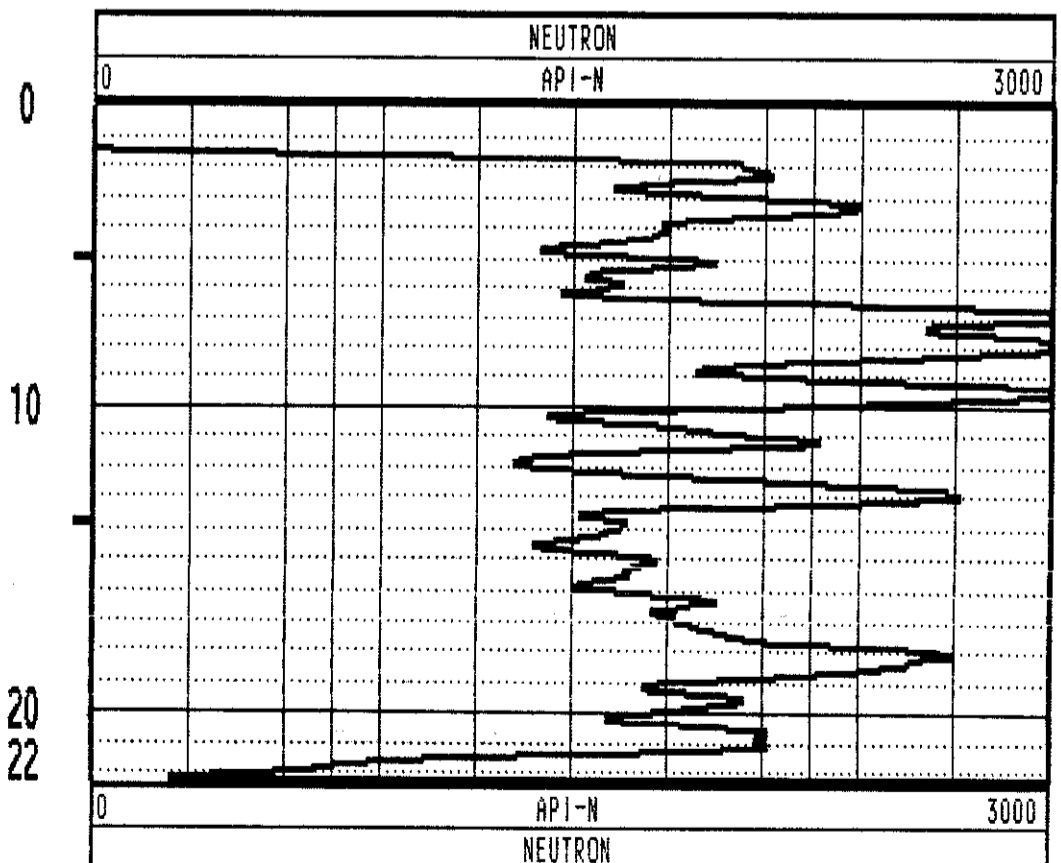
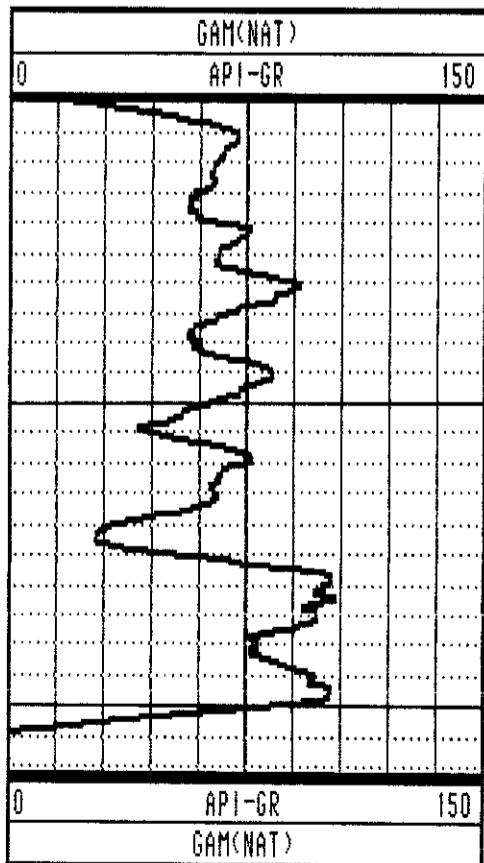

RH-2603 05/02/97 512

OPEN HOLE

ALL SERVICES PROVIDED SUBJECT TO STANDARD TERMS AND CONDITIONS

2602

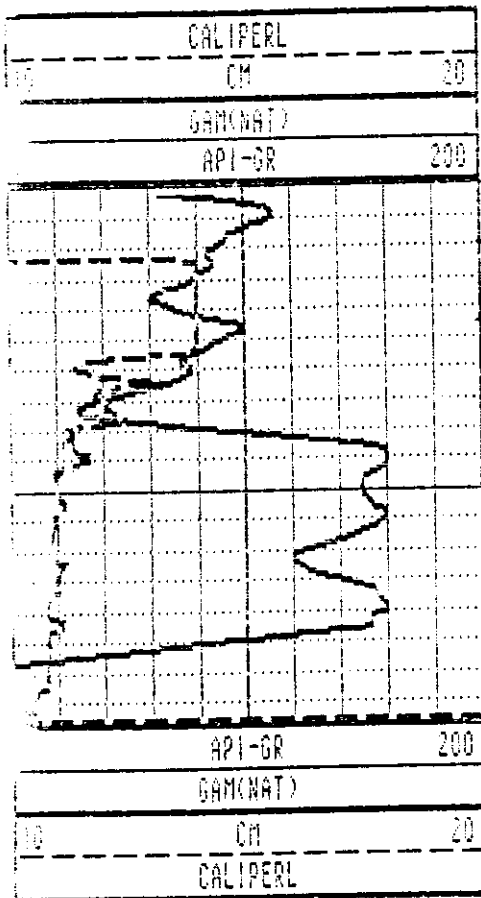

TWO

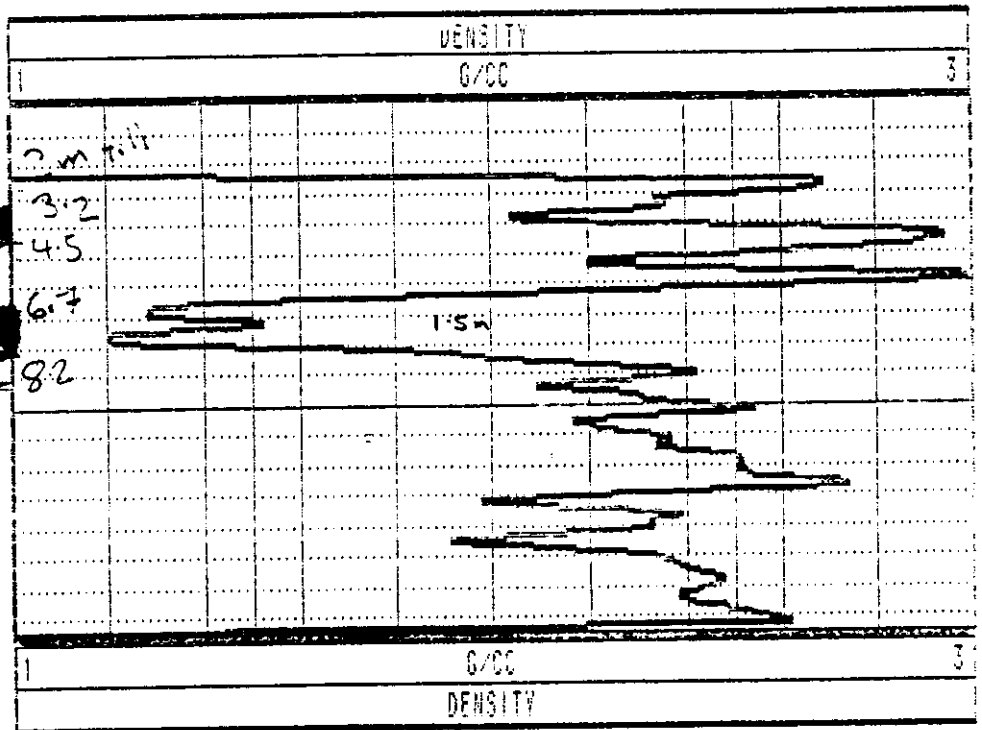

10

18





**Century**  
CORPORATION

**RH-2602**

COMPANY : FORDING COAL LTD.  
WELL : RH-2602  
LOCATION/FIELD : FORDING RIVER OPS.  
COUNTY : ELKFORD  
STATE : B.C., CANADA  
SECTION :

OTHER SERVICES:  
9067  
9030

TOWNSHIP : RANGE :

DATE : 05/07/97 PERMANENT DATUM : G.L. ELEVATIONS  
DEPTH DRILLER : 18 ELEV. PERM. DATUM: KB :  
LOG BOTTOM : 15.76 LOG MEASURED FROM: G.L. DF :  
LOG TOP : 0.18 DRL MEASURED FROM: G.L. GL :  
CASING DRILLER : 6 LOGGING UNIT : 9612  
CASING TYPE : STEEL FIELD OFFICE : CALGARY  
CASING THICKNESS: .65 RECORDED BY : S. COCHRANE

BIT SIZE : 13 BOREHOLE FLUID : H2O FILE : ORIGINAL  
MAGNETIC DECL. : 21 RM : 0 TYPE : 9067A  
MATRIX DENSITY : 2.65 RM TEMPERATURE : 0 LOG : 6  
FLUID DENSITY : 1.10 MATRIX DELTA T : 177 PLOT : FORDING 1  
NEUTRON MATRIX : SANDSTONE FLUID DELTA T : THRESH: 100000  
REMARKS :  
LOGGED THROUGH RODS

ALL SERVICES PROVIDED SUBJECT TO STANDARD TERMS AND CONDITIONS

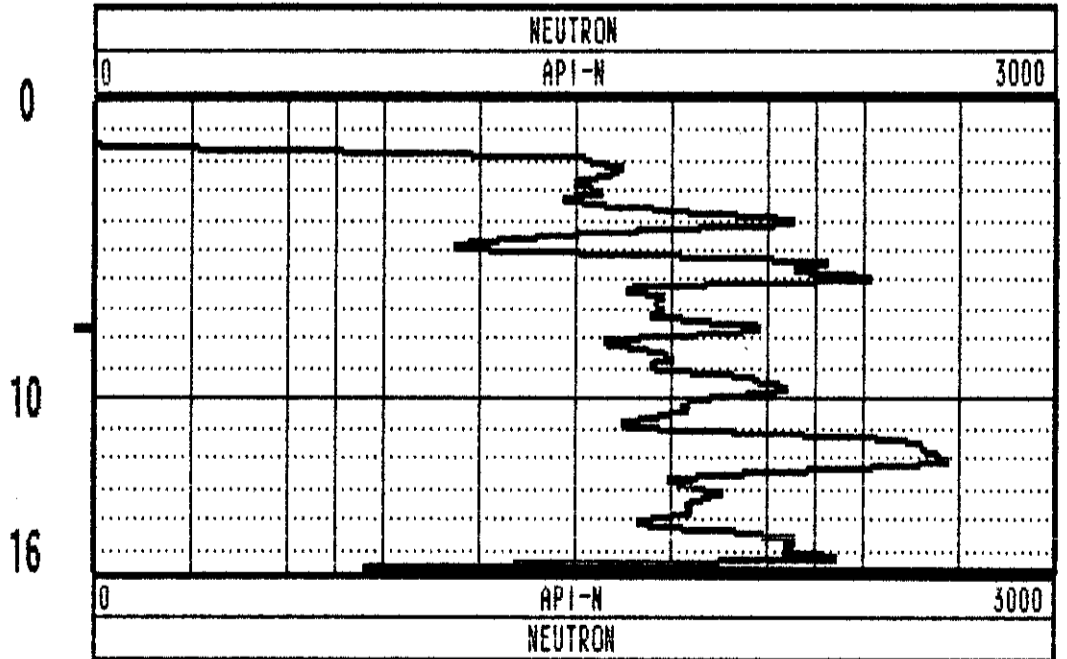
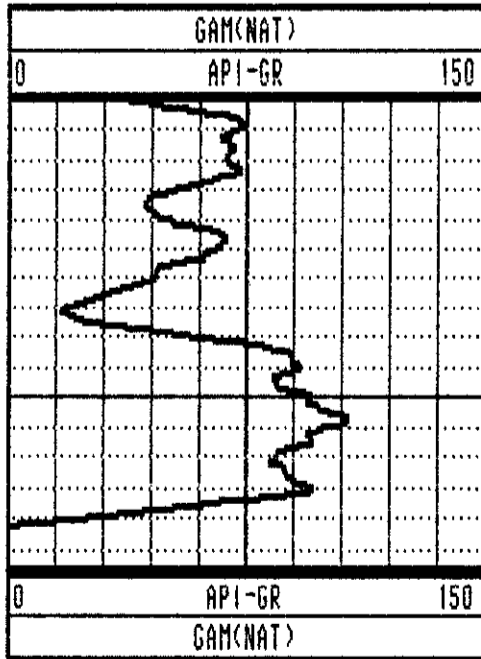

RH-2602 05/07/97 512

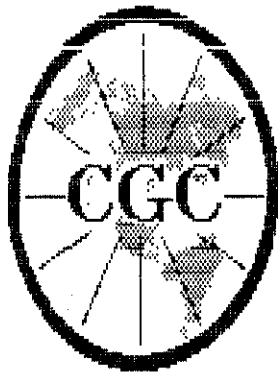

**Century**  
CORPORATION

**RH-26-01**

COMPANY : FORDING COAL LTD.  
WELL : RH-26-01  
LOCATION/FIELD : FORDING RIVER OPS.  
COUNTY : ELKFORD  
STATE : B.C., CANADA  
SECTION :

OTHER SERVICES:  
9067  
9030

TOWNSHIP : RANGE :

DATE : 05/01/97 PERMANENT DATUM : G.L. ELEVATIONS  
DEPTH DRILLER : 48 ELEV. PERM. DATUM: KB :  
LOG BOTTOM : 45.91 LOG MEASURED FROM: G.L. DF :  
LOG TOP : 0.32 DRL MEASURED FROM: G.L. GL :  
CASING DRILLER : 6 LOGGING UNIT : 9612  
CASING TYPE : STEEL FIELD OFFICE : CALGARY  
CASING THICKNESS: .65 RECORDED BY : S. COCHRANE

BIT SIZE : 13 BOREHOLE FLUID : H2O FILE : ORIGINAL  
MAGNETIC DECL. : 21 RM : 0 TYPE : 9067A  
MATRIX DENSITY : 2.65 RM TEMPERATURE : 0 LOG : 0  
FLUID DENSITY : 1.10 MATRIX DELTA T : 177 PLOT : FORDING 1  
NEUTRON MATRIX : SANDSTONE FLUID DELTA T : THRESH: 100000  
REMARKS :  
LOGGED THROUGH RODS

ALL SERVICES PROVIDED SUBJECT TO STANDARD TERMS AND CONDITIONS

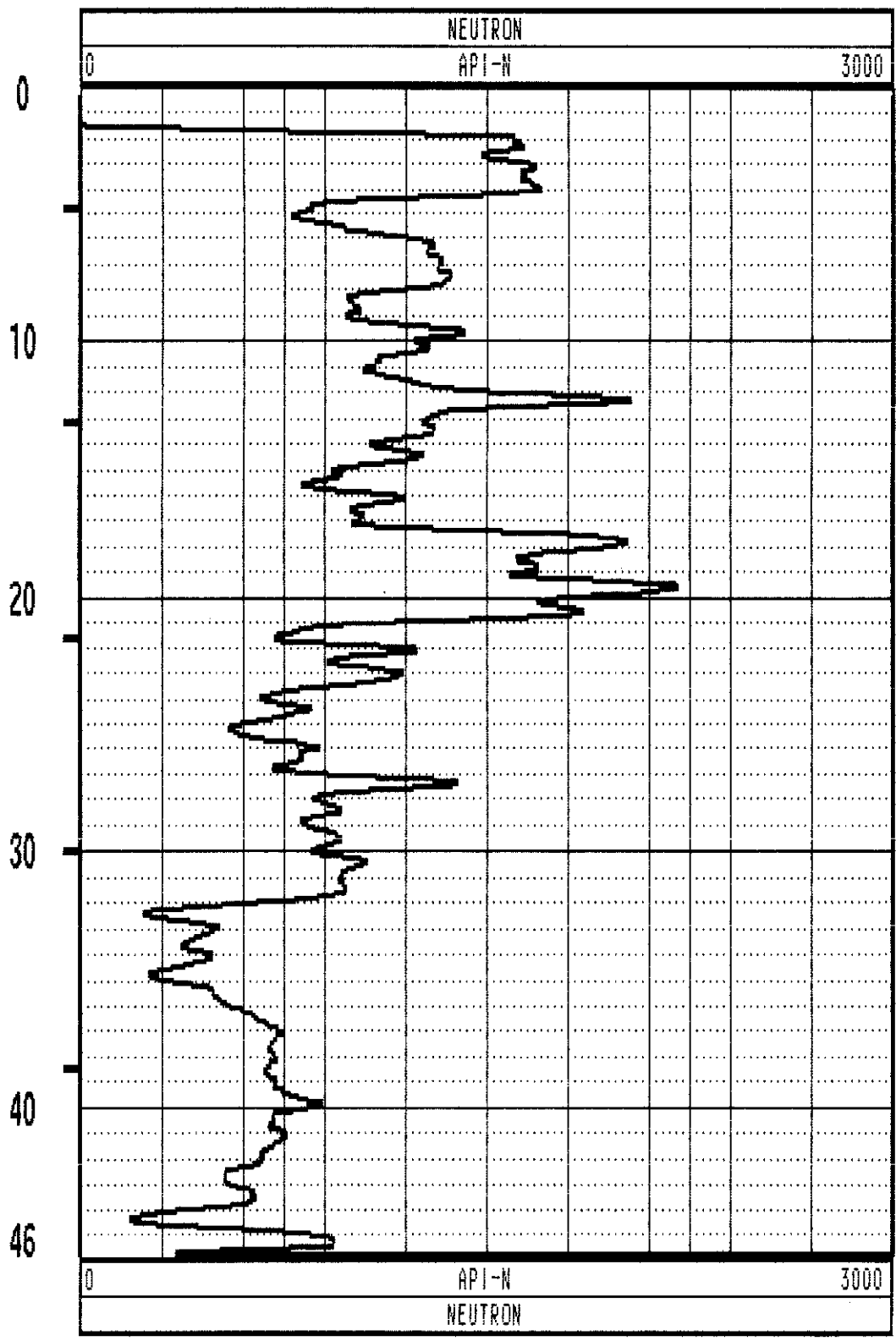
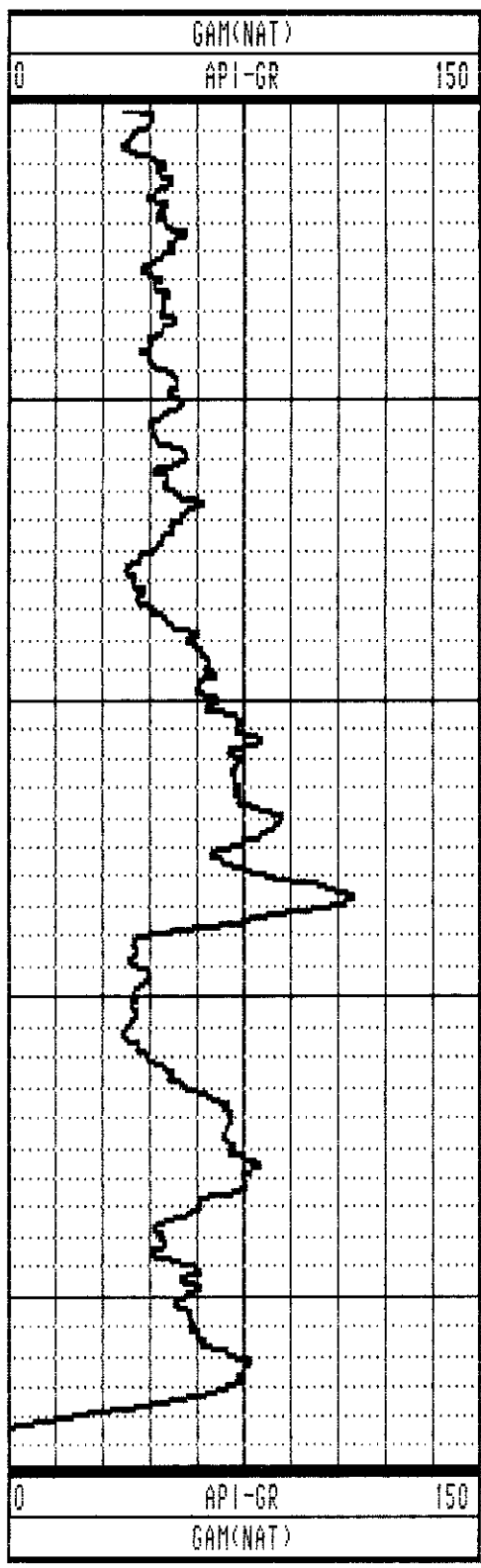



# Century

## GEOPHYSICAL CORP.

### GAMMA-NEUTRON

COMPANY : FORDING RIVER COAL  
 WELL : RH-2661  
 LOCATION/FIELD : HARIETTE  
 COUNTY : ELKFORD  
 STATE : B.C.  
 SECTION :

OTHER SERVICES:  
 9030

TOWNSHIP : RANGE :

DATE : 12/13/97 PERMANENT DATUM : G.L. ELEVATIONS  
 DEPTH DRILLER : 126 ELEU. PERM. DATUM: KB :  
 LOG BOTTOM : 123.88 LOG MEASURED FROM: G.L. DF :  
 LOG TOP : 0.62 DRL MEASURED FROM: G.L. GL :  
 CASING DRILLER : 9 LOGGING UNIT : 9704  
 CASING TYPE : STEEL FIELD OFFICE : CALGARY  
 CASING THICKNESS: 0.65 RECORDED BY : R. KOWALIK

BIT SIZE : 15.9 BOREHOLE FLUID : H2O/AIR FILE : ORIGINAL  
 MAGNETIC DECL. : 19 RM : 0 TYPE : 9067A  
 MATRIX DENSITY : 2.65 RM TEMPERATURE : 0 LOG : 4  
 FLUID DENSITY : 1.10 MATRIX DELTA T : 177 PLOT : X 0  
 NEUTRON MATRIX : SANDSTONE FLUID DELTA T : THRESH: 100000  
 REMARKS :  
 LOGGED THROUGH RODS

ALL SERVICES PROVIDED SUBJECT TO STANDARD TERMS AND CONDITIONS

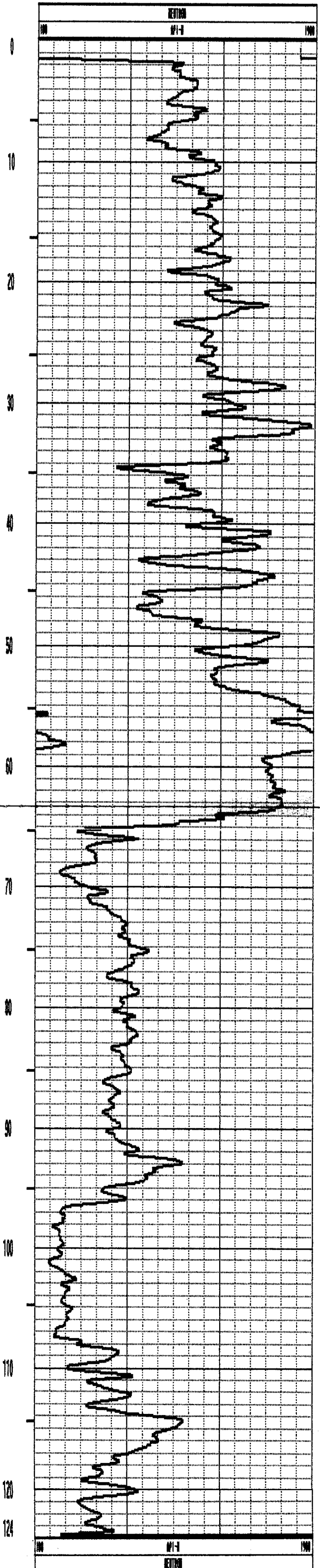
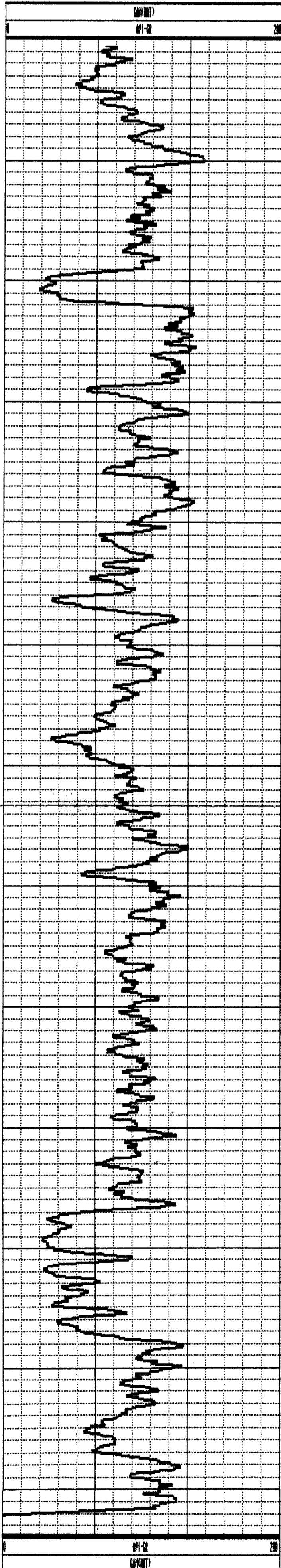



# Century GEOPHYSICAL CORP.

## GAMMA-NEUTRON

COMPANY : FORDING RIVER COAL  
 WELL : RH-2662  
 LOCATION/FIELD : HENRIETTA  
 COUNTY : ELKFORD  
 STATE : B.C.

OTHER SERVICES:  
 9030

SECTION : TOWNSHIP : RANGE :

DATE : 12/14/97 PERMANENT DATUM : G.L. ELEVATIONS  
 DEPTH DRILLER : 102 ELEV. PERM. DATUM: KB :  
 LOG BOTTOM : 99.66 LOG MEASURED FROM: G.L. DF :  
 LOG TOP : 0.34 DRL MEASURED FROM: G.L. GL :

CASING DRILLER : 9 LOGGING UNIT : 9704  
 CASING TYPE : STEEL FIELD OFFICE : CALGARY  
 CASING THICKNESS: 0.65 RECORDED BY : R. KOWALIK

BIT SIZE : 15.9 BOREHOLE FLUID : H2O/AIR FILE : ORIGINAL  
 MAGNETIC DECL. : 19 RM : 0 TYPE : 9067A  
 MATRIX DENSITY : 2.65 RM TEMPERATURE : 0 LOG : 8  
 FLUID DENSITY : 1.10 MATRIX DELTA T : 177 PLOT : X 0  
 NEUTRON MATRIX : SANDSTONE FLUID DELTA T : THRESH: 100000

REMARKS :  
 LOGGED THROUGH RODS

ALL SERVICES PROVIDED SUBJECT TO STANDARD TERMS AND CONDITIONS

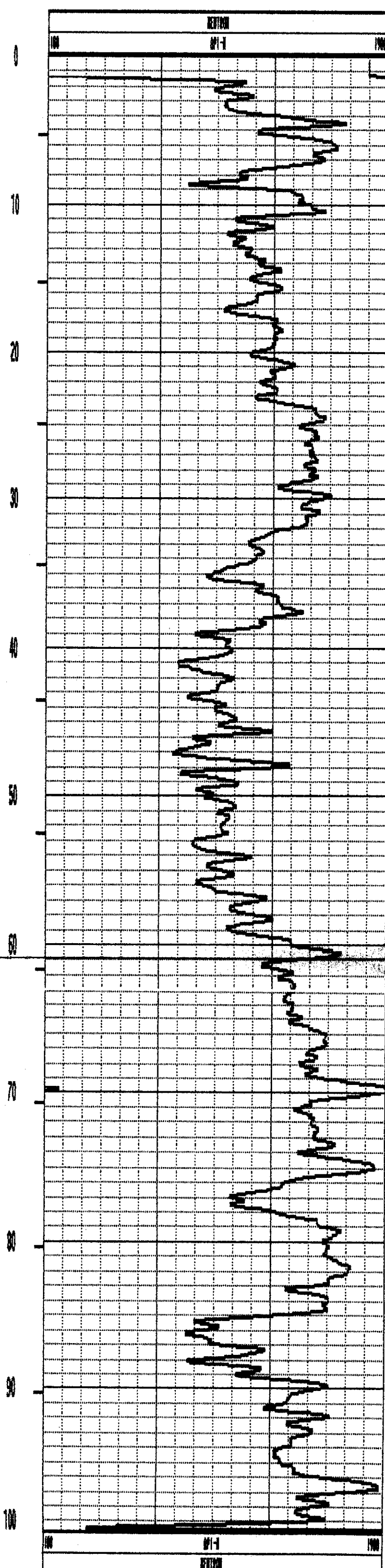
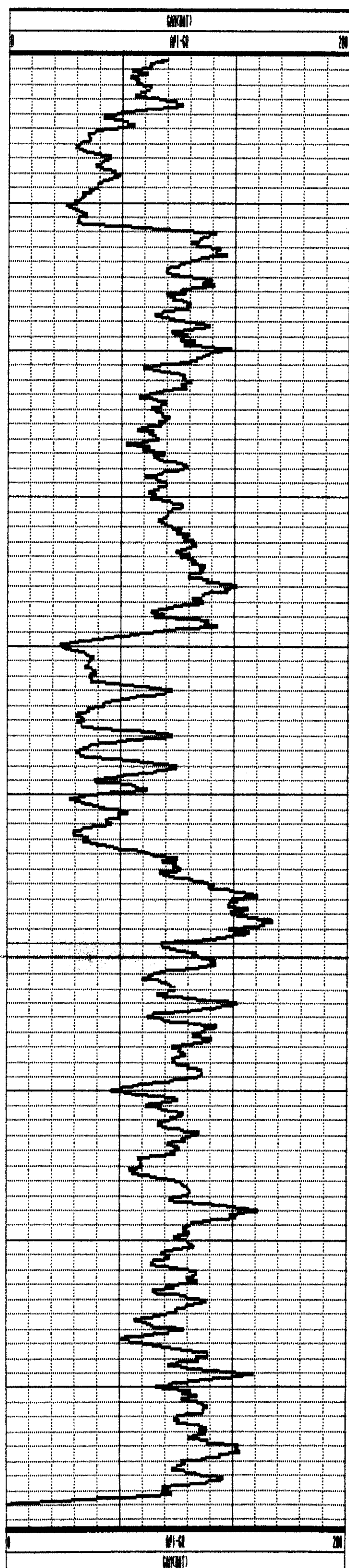

RH-2662 12/14/97 525

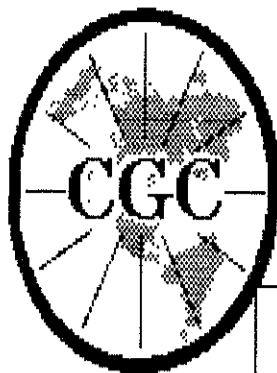

# Century GEOPHYSICAL CORP.

## GAMMA-NEUTRON

COMPANY : FORDING RIVER COAL  
 WELL : RH-2663  
 LOCATION/FIELD : HENRIETTA  
 COUNTY : ELKFORD  
 STATE : B.C.  
 SECTION :

OTHER SERVICES:  
 9030

TOWNSHIP : RANGE :

DATE : 12/14/97 PERMANENT DATUM : G.L. ELEVATIONS  
 DEPTH DRILLER : 66 ELEV. PERM. DATUM: KB :  
 LOG BOTTOM : 63.56 LOG MEASURED FROM: G.L. DF :  
 LOG TOP : 0.30 DRL MEASURED FROM: G.L. GL :

CASING DRILLER : 6 LOGGING UNIT : 9704  
 CASING TYPE : STEEL FIELD OFFICE : CALGARY  
 CASING THICKNESS: 0.65 RECORDED BY : R. KOWALIK

BIT SIZE : 15.9 BOREHOLE FLUID : H2O/AIR FILE : ORIGINAL  
 MAGNETIC DECL. : 19 RM : 0 TYPE : 9067A  
 MATRIX DENSITY : 2.65 RM TEMPERATURE : 0 LOG : 2  
 FLUID DENSITY : 1.10 MATRIX DELTA T : 177 PLOT : X 0  
 NEUTRON MATRIX : SANDSTONE FLUID DELTA T : THRESH: 100000

REMARKS :  
 LOGGED THROUGH RODS

ALL SERVICES PROVIDED SUBJECT TO STANDARD TERMS AND CONDITIONS

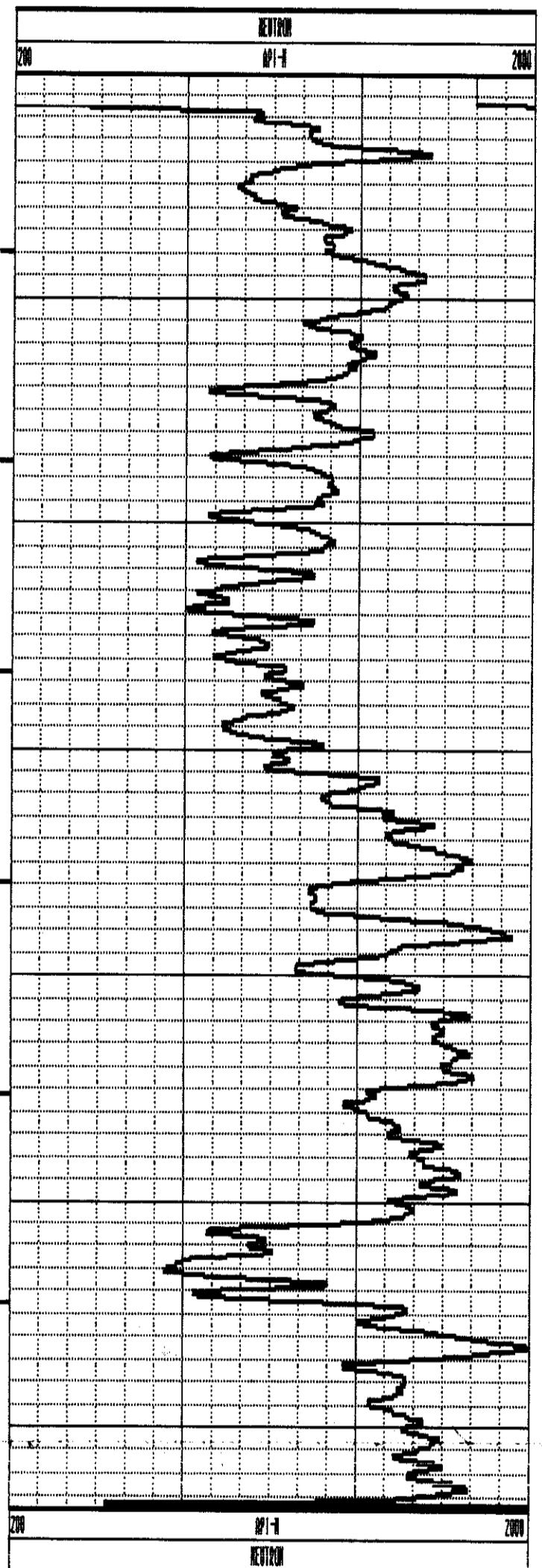
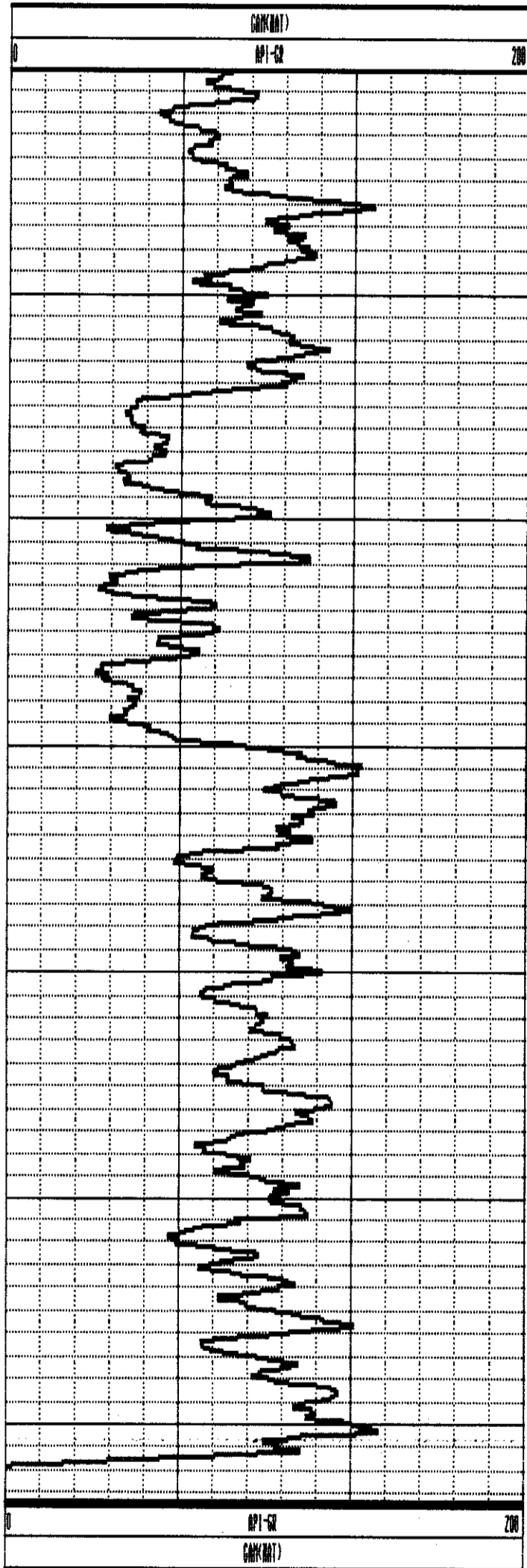

RH-2663 12/14/97 525

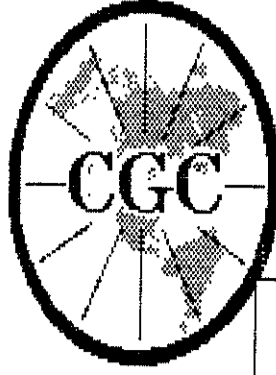

# Century GEOPHYSICAL CORP.

## GAMMA-NEUTRON

COMPANY	: FORDING RIVER COAL	OTHER SERVICES:	9030
WELL	: RH-2664		
LOCATION/FIELD	: HARIETTE		
COUNTY	: ELKFORD		
STATE	: B.C.		
SECTION	:	TOWNSHIP	:
		RANGE	:
DATE	: 12/12/97	PERMANENT DATUM	: G.L.
DEPTH DRILLER	: 156	ELEV. PERM. DATUM:	KB :
LOG BOTTOM	: 154.64	LOG MEASURED FROM:	G.L. DF :
LOG TOP	: 0.72	DRL MEASURED FROM:	G.L. GL :
CASING DRILLER	: 6	LOGGING UNIT	: 9704
CASING TYPE	: STEEL	FIELD OFFICE	: CALGARY
CASING THICKNESS:	0.65	RECORDED BY	: R. KOWALIK
BIT SIZE	: 15.9	BOREHOLE FLUID	: H2O/AIR
MAGNETIC DECL.	: 19	RM	: 0
MATRIX DENSITY	: 2.65	RM TEMPERATURE	: 0
FLUID DENSITY	: 1.10	MATRIX DELTA T	: 177
NEUTRON MATRIX	: SANDSTONE	FLUID DELTA T	:
REMARKS	:	FILE	: ORIGINAL
LOGGED THROUGH RODS		TYPE	: 9067A
		LOG	: 0
		PLOT	: X 0
		THRESH	: 100000

ALL SERVICES PROVIDED SUBJECT TO STANDARD TERMS AND CONDITIONS

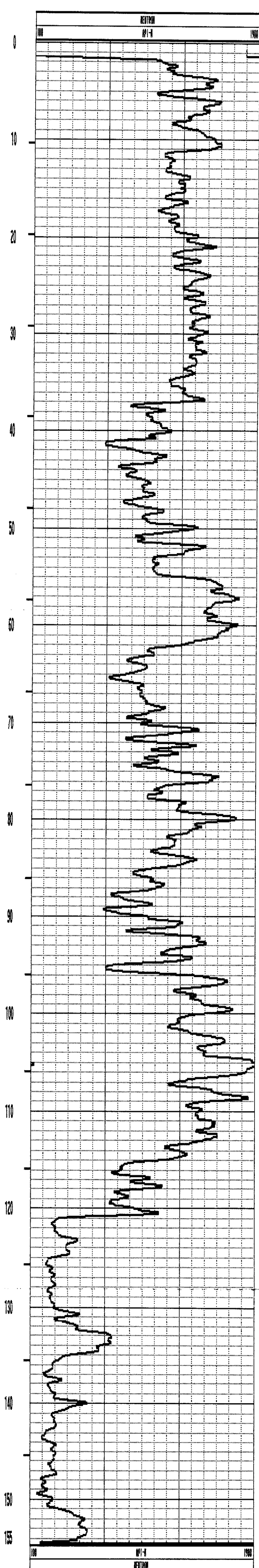
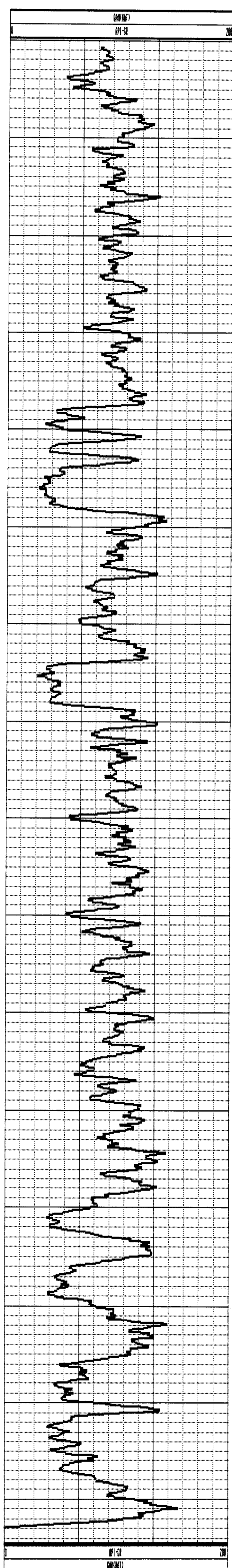



**Century**  
GEOPHYSICAL CORP.

**GAMMA-NEUTRON**

COMPANY	: FORDING RIVER COAL	OTHER SERVICES:	
WELL	: RH-2665	9030	
LOCATION/FIELD	: HENRIETTA		
COUNTY	: ELKFORD		
STATE	: B.C.		
SECTION	:	TOWNSHIP	: RANGE :
DATE	: 12/17/97	PERMANENT DATUM	: G.L. ELEVATIONS
DEPTH DRILLER	: 132	ELEV. PERM. DATUM:	KB :
LOG BOTTOM	: 129.87	LOG MEASURED FROM:	G.L. DF :
LOG TOP	: 0.68	DRL MEASURED FROM:	G.L. GL :
CASING DRILLER	: 9	LOGGING UNIT	: 9704
CASING TYPE	: STEEL	FIELD OFFICE	: CALGARY
CASING THICKNESS:	0.65	RECORDED BY	: R. KOWALIK
BIT SIZE	: 15.9	BOREHOLE FLUID	: H2O/AIR FILE : ORIGINAL
MAGNETIC DECL.	: 19	RM	: 0 TYPE : 9067A
MATRIX DENSITY	: 2.65	RM TEMPERATURE	: 0 LOG : 6
FLUID DENSITY	: 1.10	MATRIX DELTA T	: 177 PLOT : X 0
NEUTRON MATRIX	: SANDSTONE	FLUID DELTA T	: THRESH: 100000
REMARKS	:		
LOGGED THROUGH RODS			

ALL SERVICES PROVIDED SUBJECT TO STANDARD TERMS AND CONDITIONS

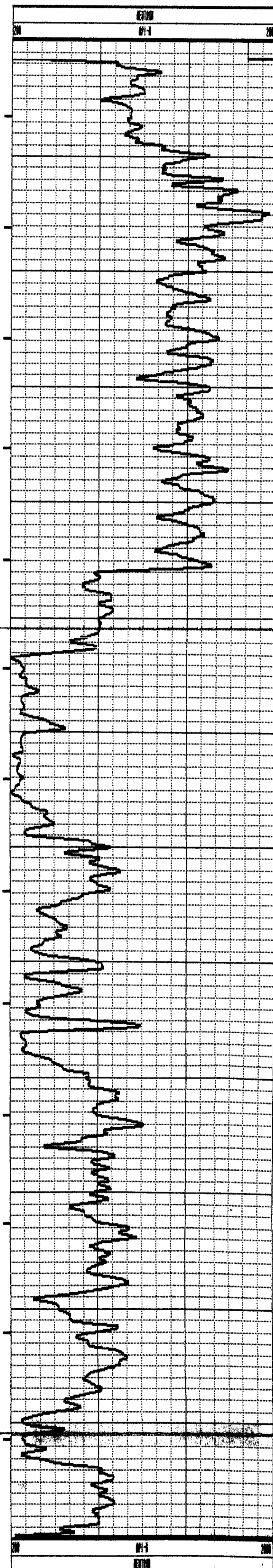
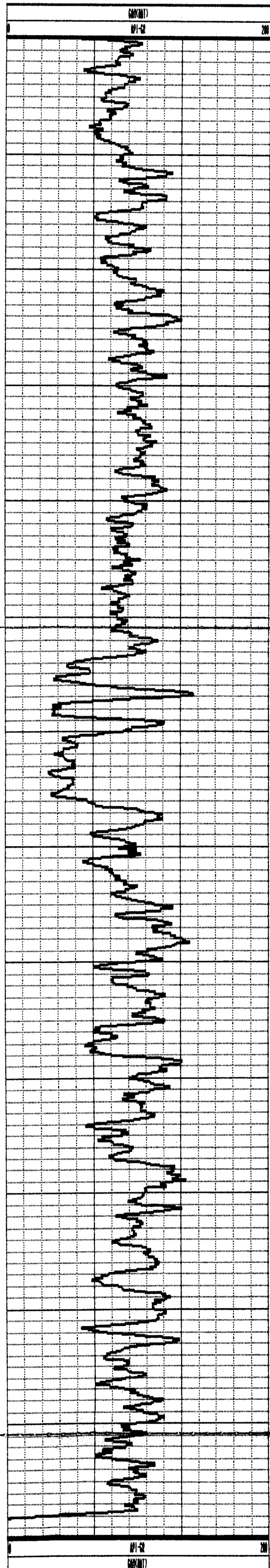

RH-2665 12/17/97 525



# Century GEOPHYSICAL CORP.

## GAMMA-NEUTRON

COMPANY	: FORDING RIVER COAL	OTHER SERVICES:	
WELL	: RH-2666	9030	
LOCATION/FIELD	: HENRIETTA		
COUNTY	: ELKFORD		
STATE	: B.C.		
SECTION	:	TOWNSHIP	: RANGE :
DATE	: 12/20/97	PERMANENT DATUM	: G.L. ELEVATIONS
DEPTH DRILLER	: 66	ELEV. PERM. DATUM:	KB :
LOG BOTTOM	: 63.79	LOG MEASURED FROM:	G.L. DF :
LOG TOP	: -0.11	DRL MEASURED FROM:	G.L. GL :
CASING DRILLER	: 12	LOGGING UNIT	: 9704
CASING TYPE	: STEEL	FIELD OFFICE	: CALGARY
CASING THICKNESS:	0.65	RECORDED BY	: R. KOWALIK
BIT SIZE	: 15.9	BOREHOLE FLUID	: H2O/AIR FILE : PROCESSED
MAGNETIC DECL.	: 19	RM	: 0 TYPE : 9067A
MATRIX DENSITY	: 2.65	RM TEMPERATURE	: 0 LOG : 5
FLUID DENSITY	: 1.10	MATRIX DELTA T	: 177 PLOT : X 2
NEUTRON MATRIX	: SANDSTONE	FLUID DELTA T	: THRESH: 100000
REMARKS	:		
LOGGED THROUGH RODS	:		

ALL SERVICES PROVIDED SUBJECT TO STANDARD TERMS AND CONDITIONS

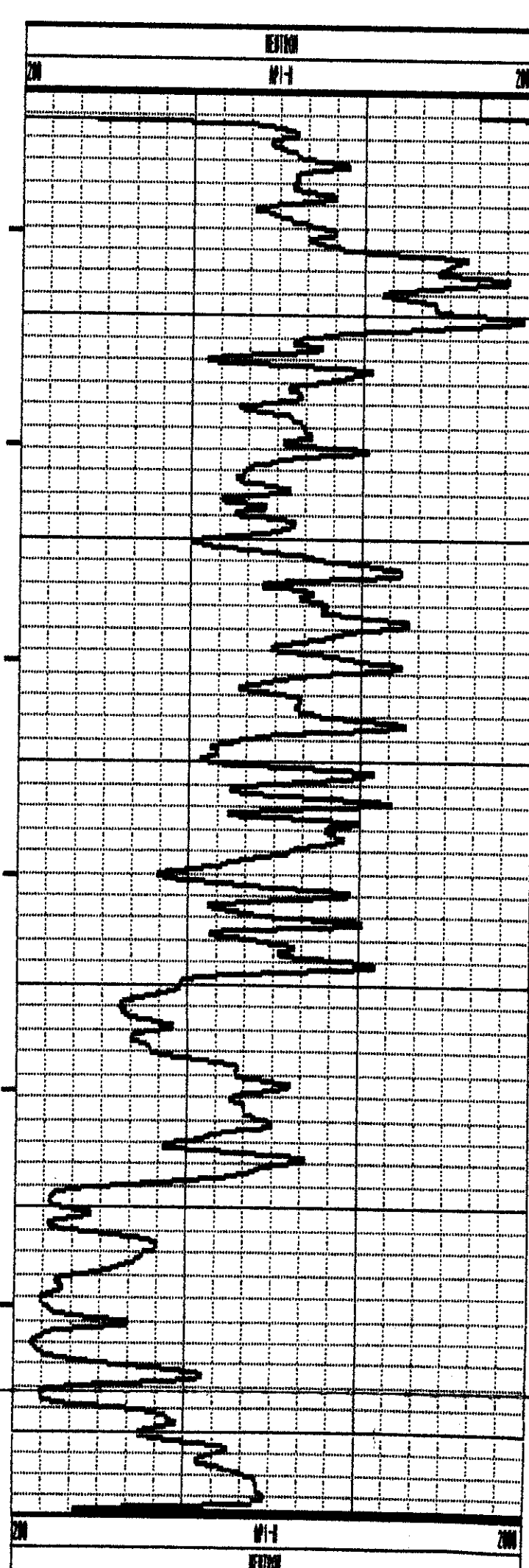
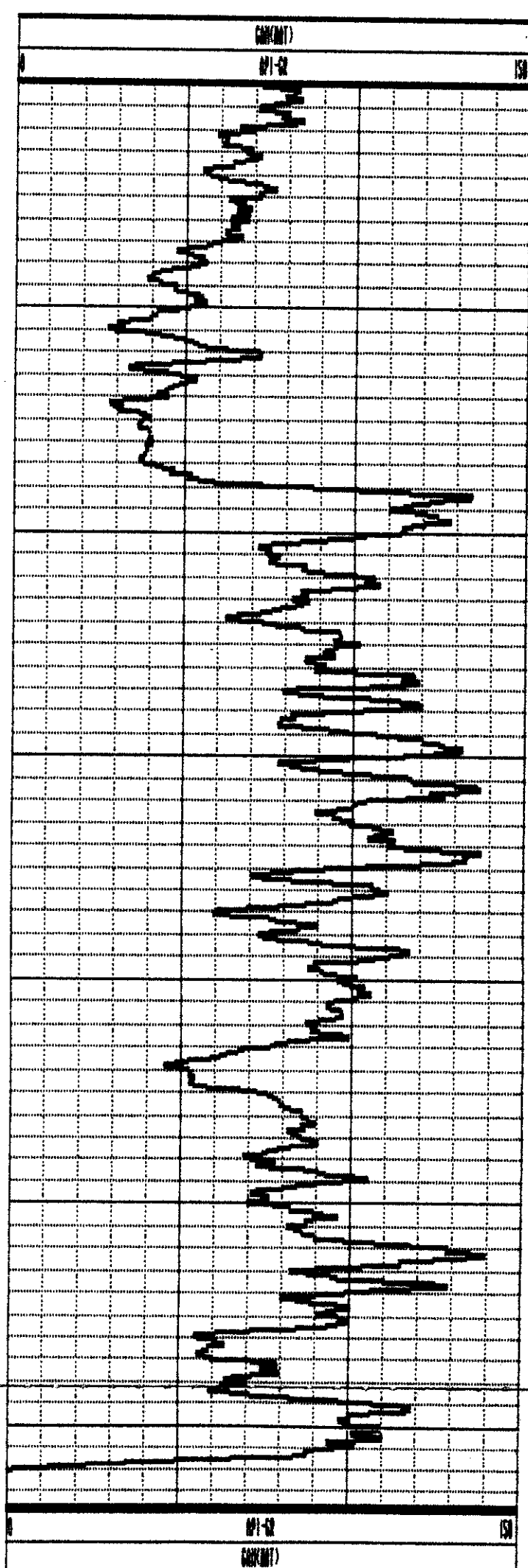

RH-2666 12/20/97 525



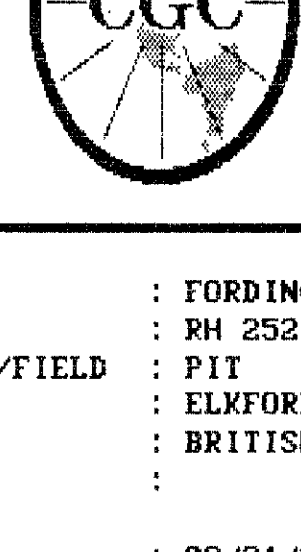

# Century GEOPHYSICAL CORP.

RH 2521

COMPANY	: FORDING RIVER	OTHER SERVICES:	
WELL	: RH 2521	9051	
LOCATION/FIELD	: PIT	9035	
COUNTY	: ELKFORD	9055	
STATE	: BRITISH COLUMBIA		
SECTION	: TOWNSHIP	RANGE	:

DATE	: 08/21/97	PERMANENT DATUM	: G.L.	ELEVATIONS	
DEPTH DRILLER	: 676.3	ELEV. PERM. DATUM	: KB	: 1.3	
LOG BOTTOM	: 587.99	LOG MEASURED FROM	: TP		
LOG TOP	: 5.87	DRL MEASURED FROM	: TP		
CASING DRILLER	: 3	LOGGING UNIT	: 9683		
CASING TYPE	: STEEL	FIELD OFFICE	: CALGARY		
CASING THICKNESS	: .62	RECORDED BY	: D. HOLDER		

  

BIT SIZE	: 14	BOREHOLE FLUID	: J	FILE	: ORIGINAL
MAGNETIC DECL.	: 19	RM	: 0	TYPE	: 9055A
MATRIX DENSITY	: 2.65	RM TEMPERATURE	: 0	LOG	: 3
FLUID DENSITY	: 1.06	MATRIX DELTA T	: 177	PLOT	: GREEN 0
NEUTRON MATRIX	: SANDSTONE FLUID DELTA T			THRESH	: 100000

REMARKS :  
THROUGH THE DRILL RODS  
VERTICAL

ALL SERVICES PROVIDED SUBJECT TO STANDARD TERMS AND CONDITIONS



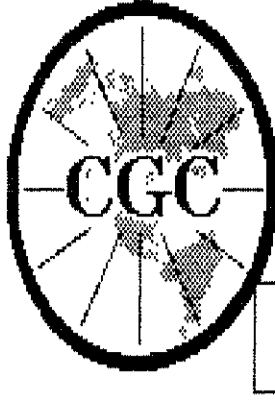

# Century GEOPHYSICAL CORP.

## GAMMA-NEUTRON

COMPANY	: FORDING RIVER COAL	OTHER SERVICES:	
WELL	: RH-2667	9030	
LOCATION/FIELD	: HENRIETTA		
COUNTY	: ELKFORD		
STATE	: B. C.		
SECTION	: TOWNSHIP	: RANGE	:
DATE	: 12/18/97	PERMANENT DATUM	: G. L. ELEVATIONS
DEPTH DRILLER	: 144	ELEV. PERM. DATUM:	KB :
LOG BOTTOM	: 141.91	LOG MEASURED FROM:	G. L. DF :
LOG TOP	: 0.78	DRL MEASURED FROM:	G. L. GL :
CASING DRILLER	: 6	LOGGING UNIT	: 9704
CASING TYPE	: STEEL	FIELD OFFICE	: CALGARY
CASING THICKNESS:	0.65	RECORDED BY	: R. KOWALIK
BIT SIZE	: 15.9	BOREHOLE FLUID	: H2O/AIR FILE : ORIGINAL
MAGNETIC DECL.	: 19	RM	: 0 TYPE : 9067A
MATRIX DENSITY	: 2.65	RM TEMPERATURE	: 0 LOG : 0
FLUID DENSITY	: 1.10	MATRIX DELTA T	: 177 PLOT : X 2
NEUTRON MATRIX	: SANDSTONE	FLUID DELTA T	: THRESH: 100000
REMARKS	:		
LOGGED THROUGH RODS			

ALL SERVICES PROVIDED SUBJECT TO STANDARD TERMS AND CONDITIONS

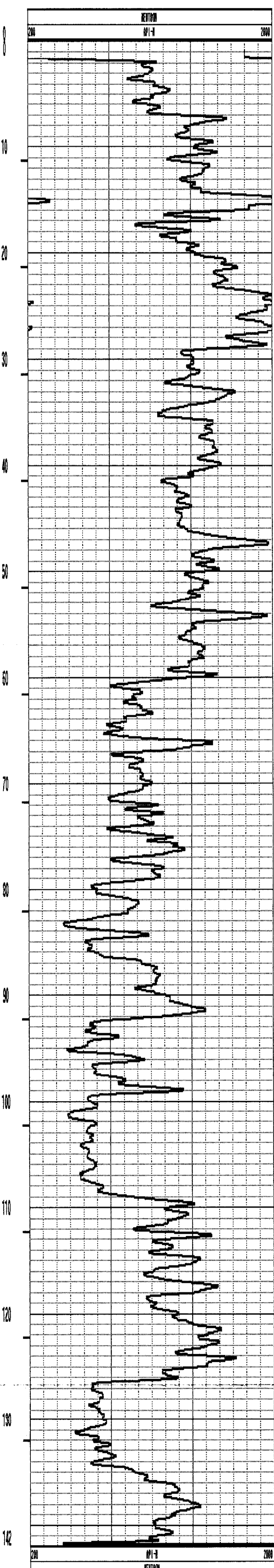
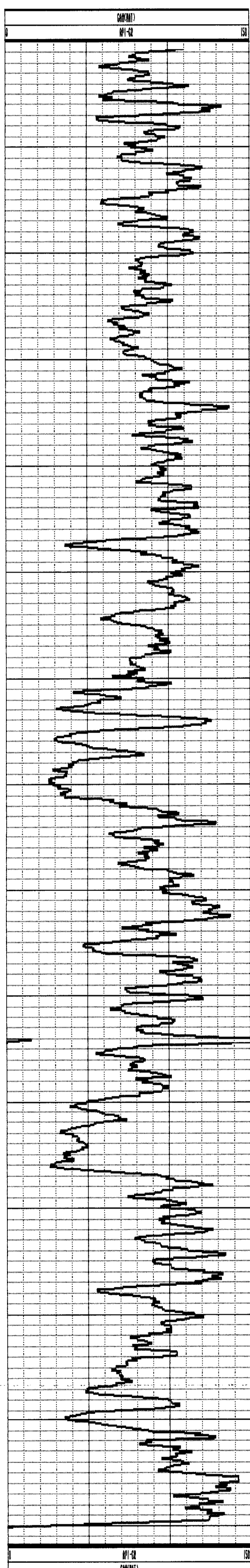

RH-2667 12/18/97 525



# Century GEOPHYSICAL CORP.

## GAMMA-NEUTRON

COMPANY	: FORDING RIVER COAL	OTHER SERVICES:	
WELL	: RH-2668		9030
LOCATION/FIELD	: HENRIETTA		
COUNTY	: ELKFORD		
STATE	: B.C.		
SECTION	:	TOWNSHIP	:
		RANGE	:
DATE	: 12/19/97	PERMANENT DATUM	: G.L.
DEPTH DRILLER	: 90	ELEV. PERM. DATUM:	KB :
LOG BOTTOM	: 87.88	LOG MEASURED FROM:	G.L. DF :
LOG TOP	: 0.46	DRL MEASURED FROM:	G.L. GL :
CASING DRILLER	: 3	LOGGING UNIT	: 9704
CASING TYPE	: STEEL	FIELD OFFICE	: CALGARY
CASING THICKNESS:	0.65	RECORDED BY	: R. KOWALIK
BIT SIZE	: 15.9	BOREHOLE FLUID	: H2O/AIR
MAGNETIC DECL.	: 19	RM	: 0
MATRIX DENSITY	: 2.65	RM TEMPERATURE	: 0
FLUID DENSITY	: 1.10	MATRIX DELTA T	: 177
NEUTRON MATRIX	: SANDSTONE	FLUID DELTA T	:
REMARKS	:	FILE	: ORIGINAL
LOGGED THROUGH RODS	:	TYPE	: 9067A
		LOG	: 2
		PLOT	: X 2
		THRESH:	100000

ALL SERVICES PROVIDED SUBJECT TO STANDARD TERMS AND CONDITIONS

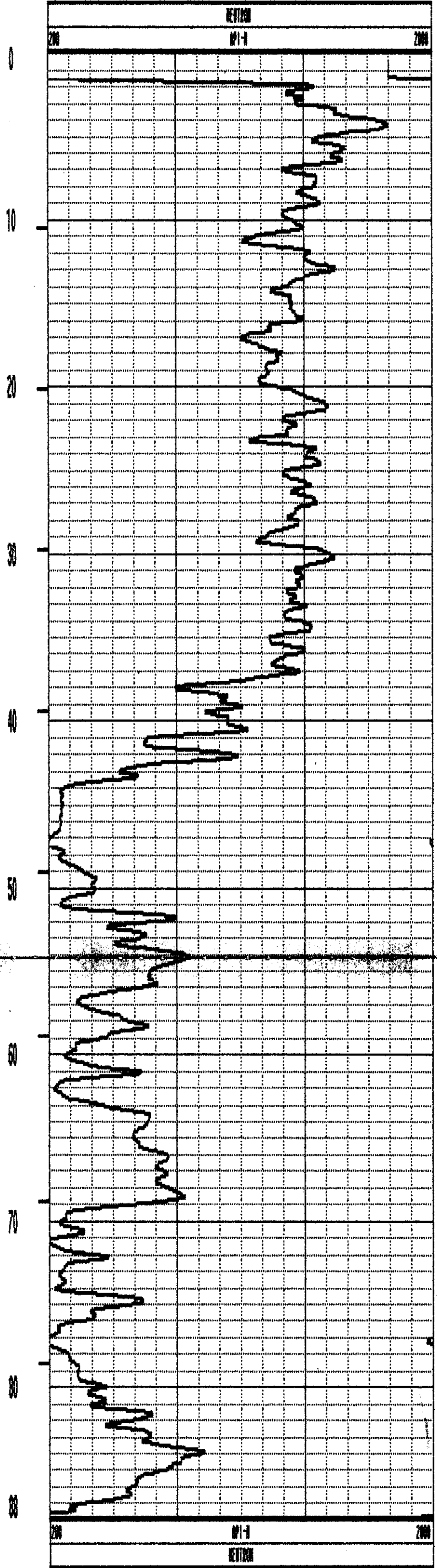
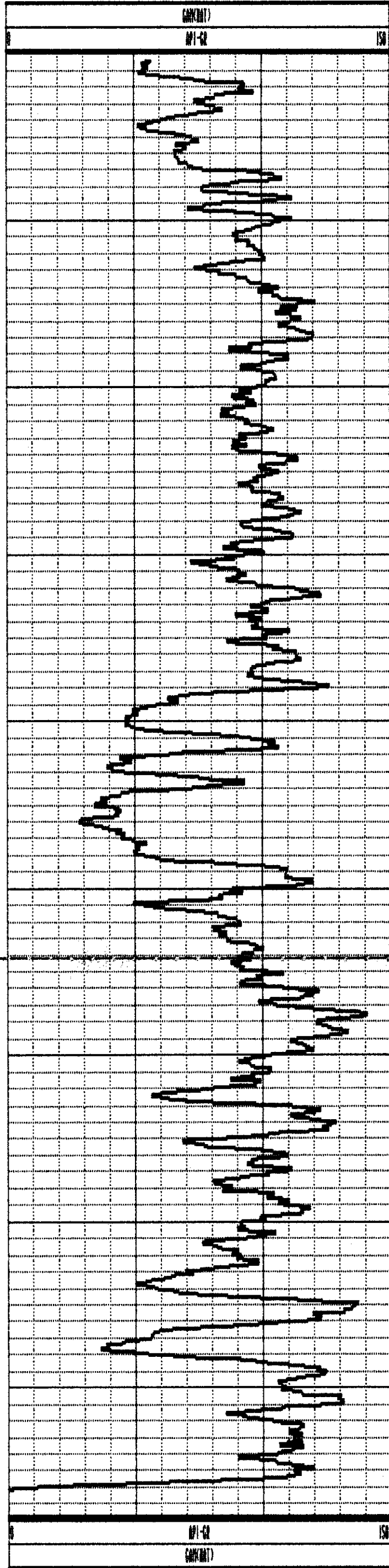

RH-2668 12/19/97 525

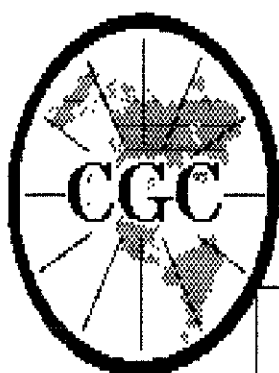

# Century GEOPHYSICAL CORP.

## GAMMA-NEUTRON

COMPANY : FORDING RIVER COAL  
 WELL : RH-2669  
 LOCATION/FIELD : HENRIETTA  
 COUNTY : ELKFORD  
 STATE : B.C.  
 SECTION :

OTHER SERVICES:  
 9030

TOWNSHIP : RANGE :

DATE : 12/20/97 PERMANENT DATUM : G.L. ELEVATIONS  
 DEPTH DRILLER : 54 ELEV. PERM. DATUM: KB :  
 LOG BOTTOM : 51.66 LOG MEASURED FROM: G.L. DF :  
 LOG TOP : 0.38 DRL MEASURED FROM: G.L. GL :  
 CASING DRILLER : 12 LOGGING UNIT : 9704  
 CASING TYPE : STEEL FIELD OFFICE : CALGARY  
 CASING THICKNESS: 0.65 RECORDED BY : R. KOWALIK

BIT SIZE : 15.9 BOREHOLE FLUID : H2O/AIR FILE : ORIGINAL  
 MAGNETIC DECL. : 19 RM : 0 TYPE : 9067A  
 MATRIX DENSITY : 2.65 RM TEMPERATURE : 0 LOG : 0  
 FLUID DENSITY : 1.10 MATRIX DELTA T : 177 PLOT : X 2  
 NEUTRON MATRIX : SANDSTONE FLUID DELTA T : THRESH: 100000  
 REMARKS :  
 LOGGED THROUGH RODS

ALL SERVICES PROVIDED SUBJECT TO STANDARD TERMS AND CONDITIONS

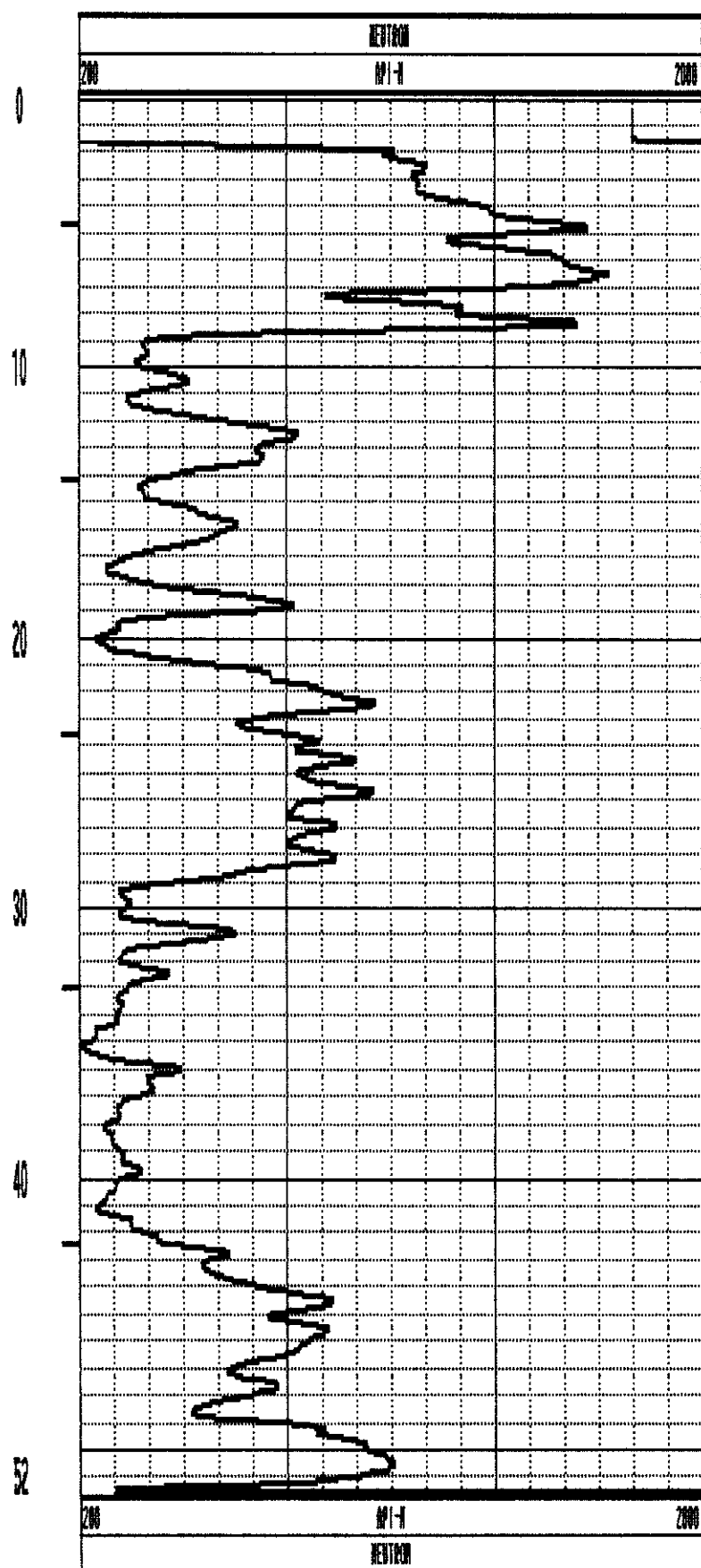
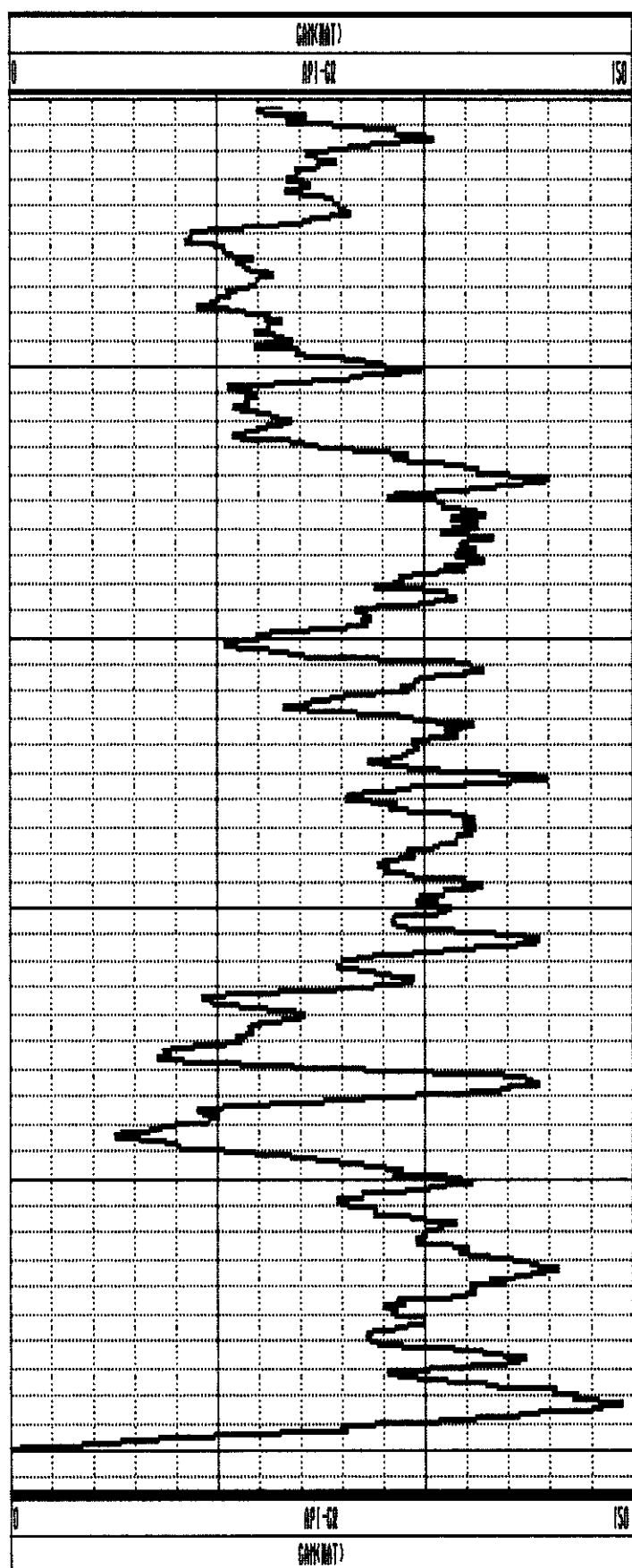



**Century**  
GEOPHYSICAL CORP.

**GAMMA-NEUTRON**

COMPANY	: FORDING RIVER COAL	OTHER SERVICES:	9030
WELL	: RH-2670		
LOCATION/FIELD	: HENRIETTA		
COUNTY	: ELKFORD		
STATE	: B.C.		
SECTION	:	TOWNSHIP	:
		RANGE	:
DATE	: 12/18/97	PERMANENT DATUM	: G.L.
DEPTH DRILLER	: 144	ELEV. PERM. DATUM:	KB :
LOG BOTTOM	: 141.35	LOG MEASURED FROM:	G.L. DF :
LOG TOP	: 0.76	DRL MEASURED FROM:	G.L. GL :
CASING DRILLER	: 3	LOGGING UNIT	: 9704
CASING TYPE	: STEEL	FIELD OFFICE	: CALGARY
CASING THICKNESS:	0.65	RECORDED BY	: R. KOWALIK
BIT SIZE	: 15.9	BOREHOLE FLUID	: H2O/AIR
MAGNETIC DECL.	: 19	RM	: 0
MATRIX DENSITY	: 2.65	RM TEMPERATURE	: 0
FLUID DENSITY	: 1.10	MATRIX DELTA T	: 177
NEUTRON MATRIX	: SANDSTONE	FLUID DELTA T	:
REMARKS	:		
	: LOGGED THROUGH RODS		

ALL SERVICES PROVIDED SUBJECT TO STANDARD TERMS AND CONDITIONS

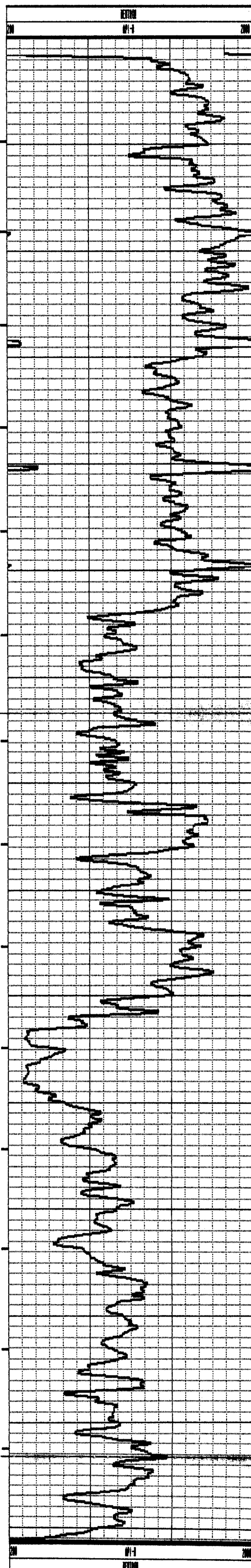
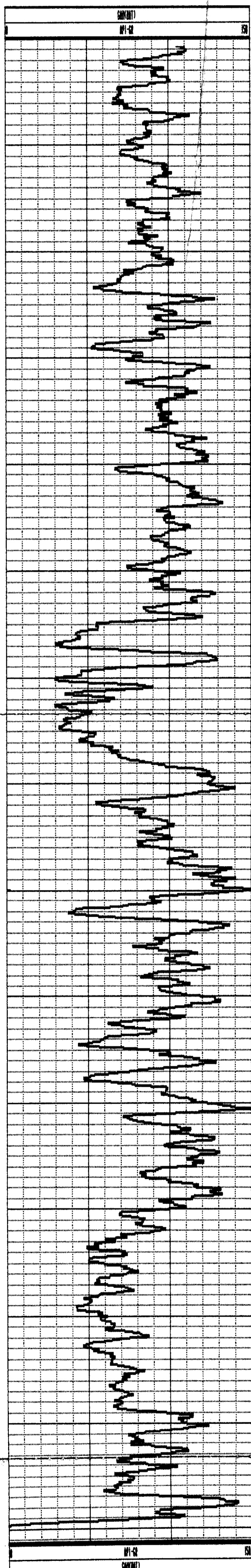

RH-2670 12/18/97 525

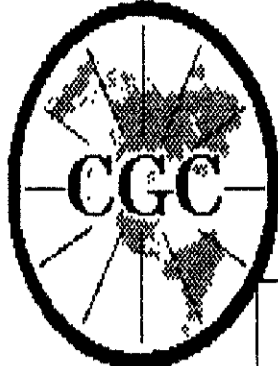

# Century

## GEOPHYSICAL CORP.

### GAMMA-NEUTRON

COMPANY : FORDING RIVER COAL  
 WELL : RH-2671  
 LOCATION/FIELD : HENRIETTA  
 COUNTY : ELKFORD  
 STATE : B.C.  
 SECTION :

OTHER SERVICES:  
 9030

TOWNSHIP : RANGE :

DATE : 12/19/97 PERMANENT DATUM : G.L. ELEVATIONS  
 DEPTH DRILLER : 108 ELEV. PERM. DATUM: KB :  
 LOG BOTTOM : 105.73 LOG MEASURED FROM: G.L. DF :  
 LOG TOP : 0.52 DRL MEASURED FROM: G.L. GL :  
 CASING DRILLER : 3 LOGGING UNIT : 9704  
 CASING TYPE : STEEL FIELD OFFICE : CALGARY  
 CASING THICKNESS: 0.65 RECORDED BY : R. KOWALIK

BIT SIZE : 15.9 BOREHOLE FLUID : H2O/AIR FILE : ORIGINAL  
 MAGNETIC DECL. : 19 RM : 0 TYPE : 9067A  
 MATRIX DENSITY : 2.65 RM TEMPERATURE : 0 LOG : 8  
 FLUID DENSITY : 1.10 MATRIX DELTA T : 177 PLOT : X 2  
 NEUTRON MATRIX : SANDSTONE FLUID DELTA T : THRESH: 100000  
 REMARKS :  
 LOGGED THROUGH RODS

ALL SERVICES PROVIDED SUBJECT TO STANDARD TERMS AND CONDITIONS

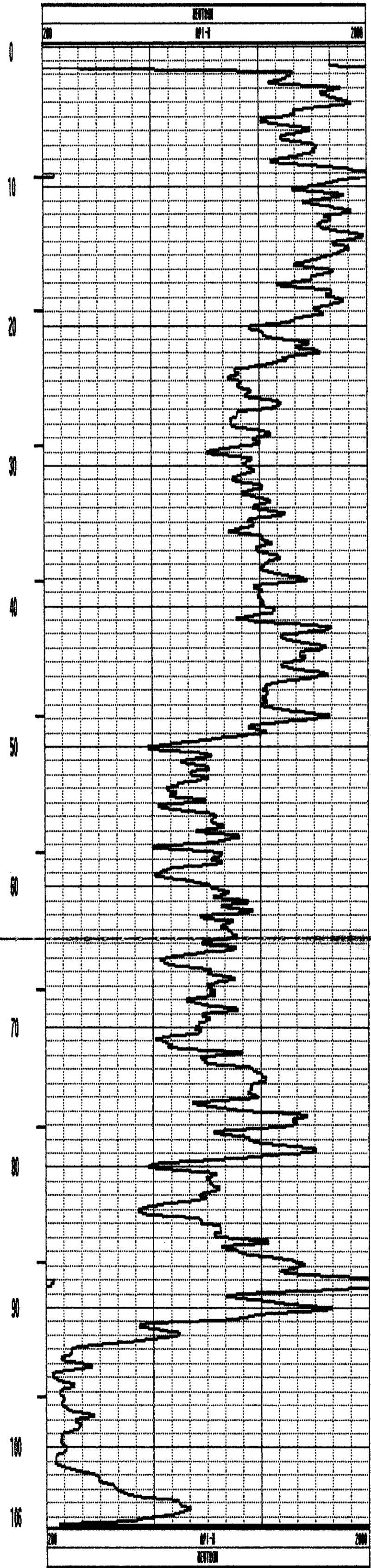
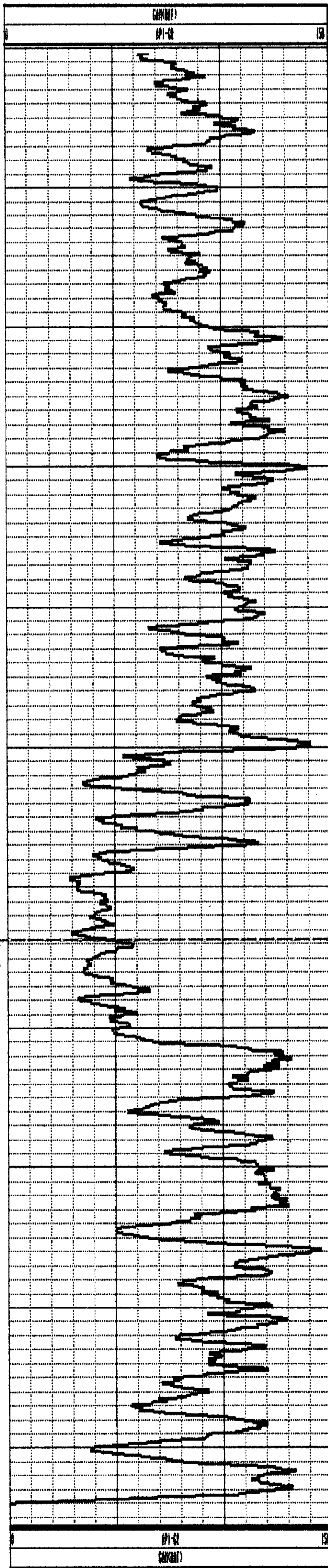

RH-2671 12/19/97 525

## GAMMA-RES-DENSITY

COMPANY : FORDING RIVER COAL  
 WELL : RH-2672  
 LOCATION/FIELD : HENRIETTA  
 COUNTY : ELKFORD  
 STATE : B.C.  
 SECTION :

OTHER SERVICES:  
 9067

TOWNSHIP : RANGE :

DATE : 12/20/97 PERMANENT DATUM : G.L. ELEVATIONS  
 DEPTH DRILLER : 60 ELEV. PERM. DATUM: KB :  
 LOG BOTTOM : 17.73 LOG MEASURED FROM: G.L. DF :  
 LOG TOP : 0.58 DRL MEASURED FROM: G.L. GL :  
 CASING DRILLER : 3 LOGGING UNIT : 9704  
 CASING TYPE : STEEL FIELD OFFICE : CALGARY  
 CASING THICKNESS: 0.65 RECORDED BY : R. KOWALIK

BIT SIZE : 15.9 BOREHOLE FLUID : H2O/AIR FILE : ORIGINAL  
 MAGNETIC DECL. : 19 RM : 0 TYPE : 9030AA  
 MATRIX DENSITY : 2.65 RM TEMPERATURE : 0 LOG : 8  
 FLUID DENSITY : 1.10 MATRIX DELTA T : 177 PLOT : X 1  
 NEUTRON MATRIX : SANDSTONE FLUID DELTA T : THRESH: 100000  
 REMARKS :  
 OPEN HOLE

ALL SERVICES PROVIDED SUBJECT TO STANDARD TERMS AND CONDITIONS

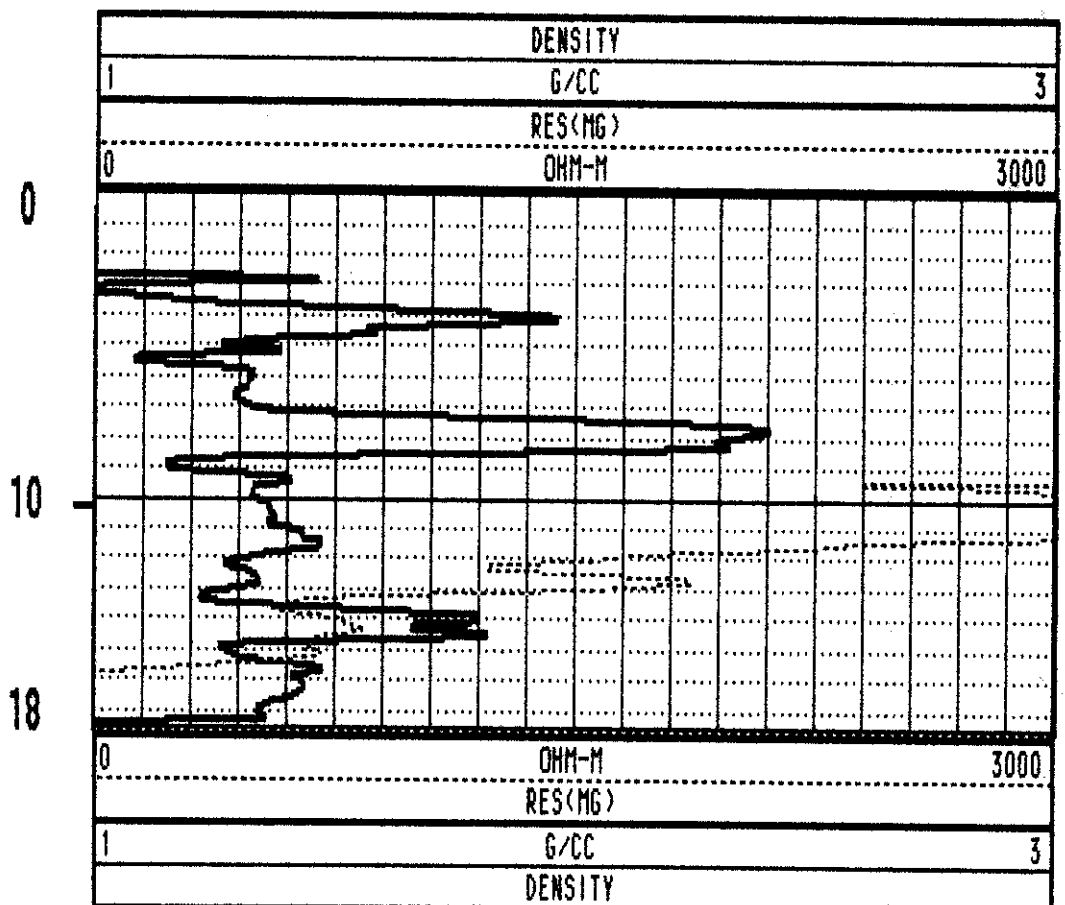
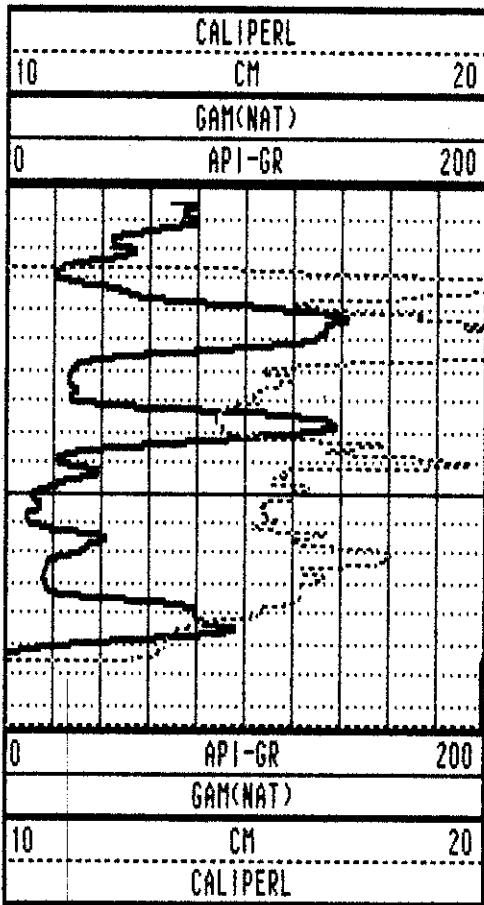

RH-2672 12/20/97 450









# Century GEOPHYSICAL CORP.

RH2569

COMPANY : FORDING COAL LTD.  
 WELL : RH2569  
 LOCATION/FIELD : FORDING RIVER: TURNBULL  
 COUNTY : ELKFORD  
 STATE : B.C.  
 SECTION :

OTHER SERVICES:  
 9055  
 9067 **2569**  
 9035

152.810.4 N  
 2391.09 E  
 1846.0 m

TOWNSHIP : RANGE :

DATE : 9/5/97 PERMANENT DATUM : GL  
 DEPTH DRILLER : 120 KB :  
 LOG BOTTOM : 120.10 LOG MEASURED FROM: GL DF :  
 LOG TOP : 0.40 DRL MEASURED FROM: GL GL :

CASING DIAMETER : 15 LOGGING UNIT : 9701  
 CASING TYPE : STEEL FIELD OFFICE : CALGARY  
 CASING THICKNESS: .65 RECORDED BY : R. DUFAULT

BIT SIZE : 13 BOREHOLE FLUID : H2O FILE : ORIGINAL  
 MAGNETIC DECL. : 19 RM : 0 TYPE : 9000A  
 MATRIX DENSITY : 2.65 RM TEMPERATURE : 0  
 NEUTRON MATRIX : SANDSTONE MATRIX DELTA T : 177

THRESH: 1000

9067 LOGGED THROUGH RODS, 9030, 9055 LOGGED OPEN HOLE  
 GAMMA-DENSITY VERTICAL

ALL SERVICES PROVIDED SUBJECT TO STANDARD TERMS AND CONDITIONS

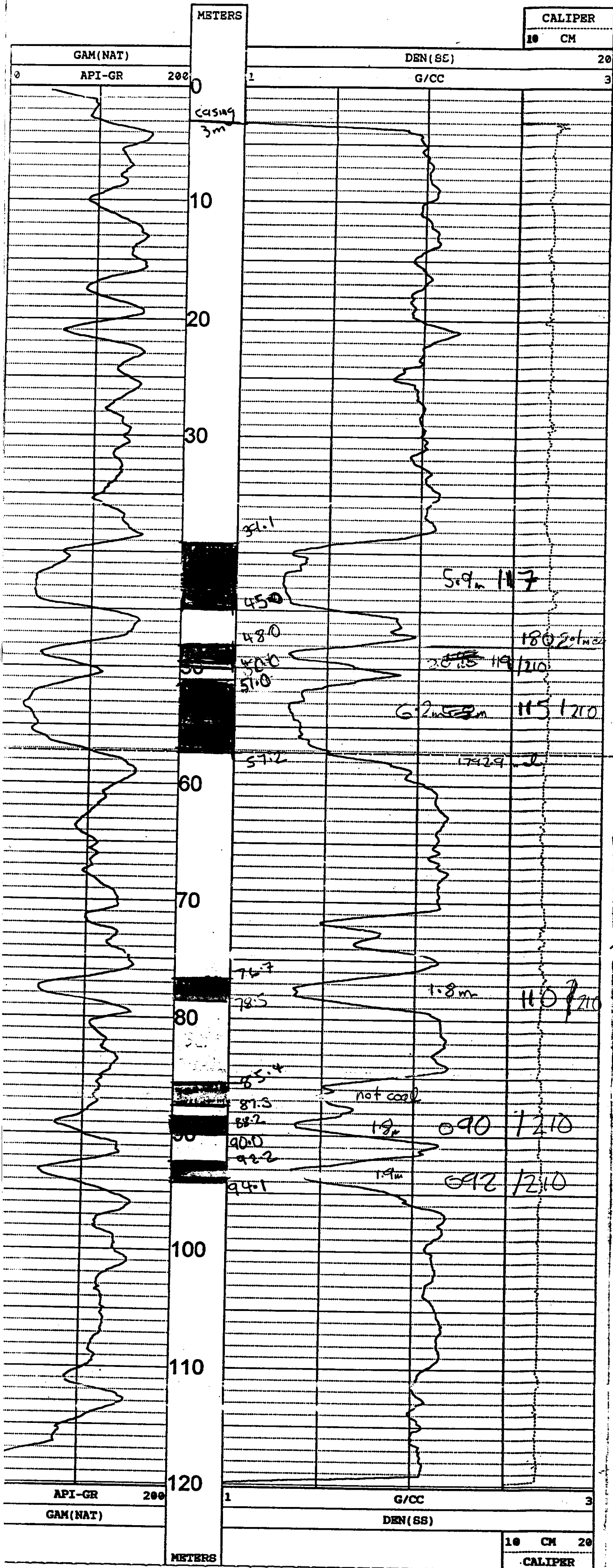

1532620 N  
244129E  
1818-6m

**GAMMA-RES-DENSITY**

COMPANY : FORDING RIVER COAL	OTHER SERVICES: 9067 <b>2661</b>
WELL : RH-2661	
LOCATION/FIELD : HARIETTE	
COUNTY : ELKFORD	
STATE : B.C.	
SECTION : _____	TOWNSHIP : _____ RANGE : _____
DATE : 12/13/97	PERMANENT DATUM : G.L. ELEVATIONS
DEPTH DRILLER : 126	ELEV. PERM. DATUM: KB :
LOG BOTTOM : 125.67	LOG MEASURED FROM: G.L. DF :
LOG TOP : 0.98	DRL MEASURED FROM: G.L. GL :
CASING DRILLER : 9	LOGGING UNIT : 9704
CASING TYPE : STEEL	FIELD OFFICE : CALGARY
CASING THICKNESS: 0.65	RECORDED BY : R. KOWALIK
BIT SIZE : 15.9	BOREHOLE FLUID : H2O/AIR FILE : ORIGINAL
MAGNETIC DECL. : 19	RM : 0 TYPE : 9030AA
MATRIX DENSITY : 2.65	RM TEMPERATURE : 0 LOG : 6
FLUID DENSITY : 1.10	MATRIX DELTA T : 177 PLOT : X 1
NEUTRON MATRIX : SANDSTONE	FLUID DELTA T : _____ THRESH: 100000
REMARKS : _____	
OPEN HOLE	

ALL SERVICES PROVIDED SUBJECT TO STANDARD TERMS AND CONDITIONS

