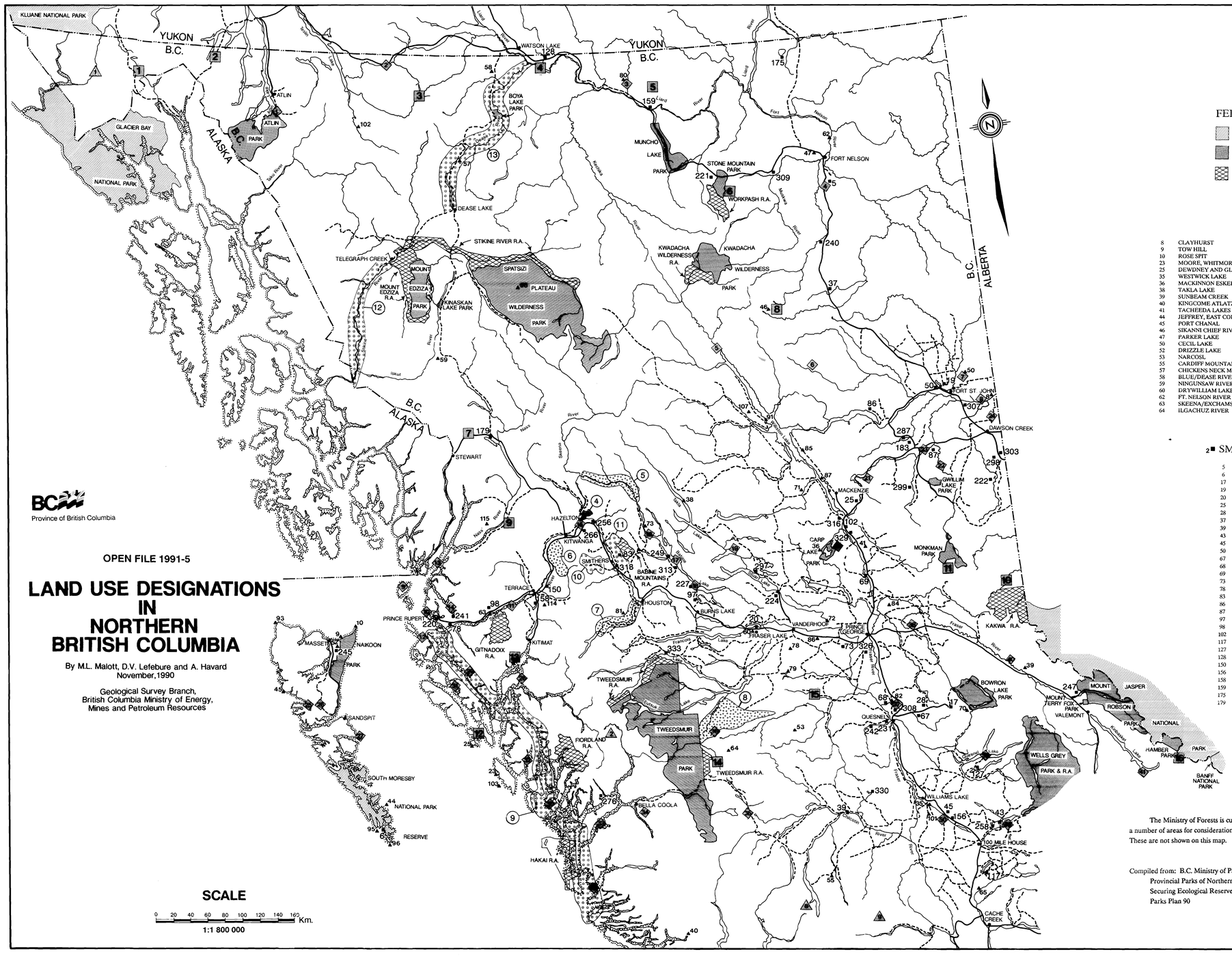

BC
Province of British Columbia

OPEN FILE 1991-5

LAND USE DESIGNATIONS IN NORTHERN BRITISH COLUMBIA

By M.L. Malott, D.V. Lefebure and A. Havard
November,1990

Geological Survey Branch,
British Columbia Ministry of Energy,
Mines and Petroleum Resources

SCALE

0 20 40 60 80 100 120 140 160 Km.

1:1 800 000

LEGEND

BRITISH COLUMBIA GEOLOGICAL SURVEY

FEDERAL AND PROVINCIAL PARKS

- NATIONAL PARKS
- PROVINCIAL PARKS
- RECREATION AREAS

2▲ ECOLOGICAL RESERVES

8	CLAYHURST	65	CHASM
9	TOW HILL	68	GLADYS LAKE, SPATSIZI PLATEAU
10	ROSE SPIT	70	MOUNT TINSDALE
23	MOORE, WHITMORE & McKENNEY ISLANDS	71	BLACKWATER CREEK
25	DEWDNEY AND GLIDE ISLANDS	72	NECHAKO RIVER
35	WESTWICK LAKE	73	TORKELSON LAKE
36	MACKINNON ESKER	78	MERIDAN ROAD
38	TAKLA LAKE	79	CHILAKO RIVER
39	SUNBEAM CREEK	80	SMITH RIVER
40	KINGCOME ATLATZI RIVERS	81	MORICE RIVER
41	TACHEEDA LAKES	82	CINEMA BOG
44	JEFFREY, EAST COPPER & RANKINE ISLANDS	84	ALEZA LAKE, FRASER 'BIG BEND'
45	PORT CHANAL	85	PATSUK CREEK
46	SIKANNI CHIEF RIVER	86	BEDNESTI LAKE
47	PARKER LAKE	87	HEATHER LAKE
50	CECIL LAKE	91	RASPBERRY HARBOUR
52	DRIZZLE LAKE	93	LEPAS BAY, PETREL ISLAND
53	NARCOSL	95	ISLETS OF ANTHONY ISLAND
55	CARDIFF MOUNTAIN	96	KEROUARD ISLANDS
57	CHICKENS NECK MOUNTAIN	101	DOC ENGLISH BLUFF
58	BLUE/DEASE RIVERS	102	CHARLIE COLE CREEK
59	NINGUNSAW RIVER	103	HARVEY, CONROY & BYERS ISLETS
60	DRYWILLIAM LAKE	107	CHUNAMON CREEK
62	FT. NELSON RIVER	114	WILLIAMS CREEK
63	SKEENA/EXCHAMSIKS CONFLUENCE	115	GINGIETL CREEK
64	ILGACHUZ RIVER		

2■ SMALLER PARKS AND RECREATION AREAS

5	ANDY BAILEY R.A.	183	MOBERLY LAKE
6	ANTHONY ISLAND	220	OLIVER LAKE
17	BARKERVILLE HIST.	221	ONE FIFTEEN CREEK
19	BEATTON	222	ONE ISLAND LAKE
20	BEAUMONT	224	PAARENS BEACH
25	BIJOUX FALLS	227	PENDLETON BAY
28	BLESSINGS GRAVE HIST	231	PINNACLES.
37	BUCKING HORSE RIVER	240	PROPHET RIVER R.A.WAYSIDE
39	BULL CANYON R.A.	241	PRUDHOMME LAKE
43	CANIM BEACH	242	PUNTCHESAKUT LAKE
45	CARIBOO NATURE	245	PURE LAKE
50	CHARLIE LAKE	247	REARGUARD FALLS
67	COTTONWOOD HOUSE HIS	249	RED BLUFFT.
68	COTTONWOOD RIVER	256	ROSS LAKE
69	CROOKED RIVER	258	RUTH LAKE
73	DAHL LAKE	266	SEELY LAKE
78	DIANA LAKE	276	SIR A. MACKENZIE
83	DRIFTWOOD CANYON	287	SPENCER TUCK
86	DUNLEVY R.A.	297	STUART LAKE
87	EAST PINE	298	SUDETEN
97	E.F.WILSON MEMORIAL	299	SUNKUNKA FALLS
98	EXCHAMSIKS RIVER	303	SWAN LAKE
102	FORT MCLEOD HISTORIC	307	TAYLOR LANDING
117	GREEN LAKE	308	TEN MILE LAKE
127	HORSEFLY LAKE	309	TETSA RIVER
128	HYLAND RIVER	313	TOPLEY
150	KLEANZA CREEK	316	TUDYAH LAKE
156	LAC LA HACHE	318	TYHEE LAKE
158	LAKELSE LAKE	326	WEST LAKE
159	LIARD RIVER HOTSPRIN	329	WHISKERS POINTGS
175	MAXHAMISH LAKE	330	WHITE PELICAN
179	MEZIADIN LAKE	333	WISTERIA

The Ministry of Forests is currently identifying a number of areas for consideration as Wilderness Areas. These are not shown on this map.

Compiled from: B.C. Ministry of Parks Maps:
Provincial Parks of Northern B.C.
Securing Ecological Reserves
Parks Plan 90

PARKS 90 PLAN

2 LARGE STUDY AREAS

1. HAINES HIGHWAY CORRIDOR
2. TUTSHI-SKAGWAY CORRIDOR
3. JENNINGS LAKE
4. LIARD ESKERS
5. CARIBOO MTNS-GRAYLING RIVER
6 FOOTHILLS
7. BEAR GLACIER/PASS
8. REDFERN LAKE
9. NISGA'A (AIYANSH)
10. KAKWA ADDITION (NORTH)
11. MONKMAN ADDITIONS
12 CAMPANIA ISLAND
13. FOCH/MISKATLA INLETS-SUE CHAN.
14. TWEEDSMUIR ADDITIONS
15 TITETOWN LAKE
16. CLEMENCEAU GLACIER

2 SMALL STUDY AREAS

1. WARM SPRINGS (ATLIN LAKE)
2. SWAN LAKE (ALASKA HIGHWAY)
3. WHIRLPOOL CANYON/SMITH R. FALLS
4. ALASKA HWY. MAJOR ACCESS SITES
5. ED BIRD-ESTELLA LAKES
6. CHRISTINA FALLS
7. BEATTON RIVER SITE
8. PEACE CORRIDOR/RIVER SITES
9. DUNDAS ISLAND SITE(S)
10. KITSON ISLAND
11. LOWER SKEENA RIVER/ESTUARY SITES
12. PORCHER-STEPHENS ISLANDS SITES
13. PORTLAND/OBSERVATORY SITES
14. WORK CHANNEL SITES
15. BULKLEY JUNCTION
16. SMITHERS LANDING
17. BABINE LAKE BOATING SYSTEM SITES
18. PENDLETON
19. TAKLA/TREMBLEUR/STUART LAKES SITES
20. CARP HILL
21. PINE PASS/HEART LAKE
22. MURRAY RIVER SITES)S)
23. PINE RIVER SITE(S)
24. ROLLA FOSSIL SITE
25. RENNELL SOUND
26. YAKOUN LAKE
27. GRAY BAY-CUMSHEWA HEAD
28. DOUGLAS CHAN/GARDNER CANAL SITES
29. GRENVILLE/FINLAYSON CHANNEL SITES
30. MILBANKE SOUND SITES
31. PITT-ANGLER ISLANDS SITES
32. PRINCESS ROYAL IS. SITES
33. BELLA COOLA/BELLA BELLA MARINE SITES
34. THORSEN CREEK
35. CHARLOTTE/NIMPO/PUNTZI/ANAHIM L. SITES
36. ELIGUK LAKE
37. TEN MILE LAKE ADDITION
38. PURDEN LAKE ADDITION
39. QUESNEL/HORSEFLY LAKES SITES
40. ROCKY MTN. TRENCH SITES
41. REVELSTOKE/KINBASKET SITES
44. SMITH SOUND/RIVERS INLET SITES
49. CANIM LAKE
50. CARIBOO CORRIDOR SITE(S)

2 INTERAGENCY STUDY AREAS

1. ALSEK-TATSNEHSHINI RIVERS
2. KITLOPE BASIN
8. CHILKO LAKE
9. SOUTH CHILCOTIN

MINISTRY OF FORESTS PLANNING AREAS

Areas indicated are only those of the northwest district.

2 WATERSHED PLANNING AREA

4. KISPIOX/TWO-MILE

2 PROPOSED LOCAL RESOURCE USE PLANS

5. BABINE RIVER
6. SEVEN SISTERS
7. MORICE RIVER
8. MOOSE LAKE

2 PROPOSED PLANNING AREAS

9. INSIDE PASSAGE STRATEGIC PLAN
10. McDONELL RESOURCE PLANNING COMMITTEE
11. RIESTER-DRIFTWOOD TECHNICAL ADVISORY COMMITTEE
12. LOWER STIKINE ADVISORY COMMITTEE
13. DEASE RIVER RECREATION CORRIDOR