

BRITISH COLUMBIA
PROSPECTORS ASSISTANCE PROGRAM
MINISTRY OF ENERGY AND MINES
GEOLOGICAL SURVEY BRANCH

PROGRAM YEAR: 1995/1996

REPORT #: PAP 95-6

NAME: HUGH LINVILLE

**BRITISH COLUMBIA
PROSPECTORS ASSISTANCE PROGRAM
PROSPECTING REPORT FORM (continued)**

B. TECHNICAL REPORT

- One technical report to be completed for each project area.
- Refer to Program Requirements/Regulations, section 15, 16 and 17.
- If work was performed on claims a copy of the applicable assessment report may be submitted in lieu of the supporting data (see section 16) required with this TECHNICAL REPORT.

Name HUGH E. LINVILLE Reference Number 95/96 P009

LOCATION/COMMODITIES

Project Area (as listed in Part A) FRACTO (PC 316135) MINFILE No. if applicable _____

Location of Project Area NTS 82L-2E Lat 50°04' Long 118°30'

Description of Location and Access HIGHWAY #6 PAST CHERRYVILLE TO JUNCTION OF MACINTYRE CREEK + KETTLE RIVER (VERNON MINING DIVISION) TAKE CHRISTON VALLEY RD. TO K10 RD TO K11 KEEP LEFT TO END RD.

Main Commodities Searched For GOLD + SILVER

Known Mineral Occurrences in Project Area GOLD + SILVER

RECEIVED
DEC 08 1995
PROSPECTORS PROGRAM MEMPR

WORK PERFORMED

1. Conventional Prospecting (area) _____
2. Geological Mapping (hectares/scale) _____
3. Geochemical (type and no. of samples) _____
4. Geophysical (type and line km) _____
5. Physical Work (type and amount) BACK HOE WORK + TROMEL + SIEVE (CAT)
6. Drilling (no., holes, size, depth in m, total m) PACK SACK DRILL 3/4 IN. CORE 1/4 HOLE
7. Other (specify) _____

SIGNIFICANT RESULTS

Commodities Gold Claim Name FRACTO

Location (show on map) Lat 50°04' Long 118°30' Elevation 4100 FT

Best assay/sample type PIACER

Description of mineralization, host rocks, anomalies LAYER OF FINE GOLD AT 24 TO 30 IN. LEVEL (NOT ENOUGH TO PAY) 30 TO 60 IN. LAYER OF GRAVEL UNDER THIS 5 FT. LAYER OF HARD PAN UNDER THIS 4 IN. LAYER OF Silt. BETWEEN Silt + BEDROCK LAYER OF ROCKS CLAY + GOLD 1/2 FT DEEP

Supporting data must be submitted with this TECHNICAL REPORT

TEST WORK ON FRACTO PC316135

RECEIVED

DEC 08 1995

PROSPECTORS PROGRAM
MEMPR

USED

BIGGEST CATERPILLAR
BACK HOE FORESTRY WOULD
ALLOW ON THIS OPERATION.
COULD NOT PENETRATE THE
HARD PAN
HAD TO DRILL FOR
BOTTOM RESULTS

GOLD RECOVERED FROM
TEST HOLES

- NO. 1 HOLE 10 MG PER YD.
- NO. 2 HOLE 10 MG PER YD.
- NO. 3 HOLE LESS THAN 10 MG. PER YD.
- NO. 4 HOLE GRAVEL BANK 1 MG PER YD.

DRILL HOLES

- NO. 1 HOLE BESIDE NO. 1 HOLE 10 MG GOLD
- NO. 2 HOLE BETWEEN NO. 2 HOLE + NO. 3 HOLE 10 MG GOLD
- NO. 3 HOLE 10 MG GOLD

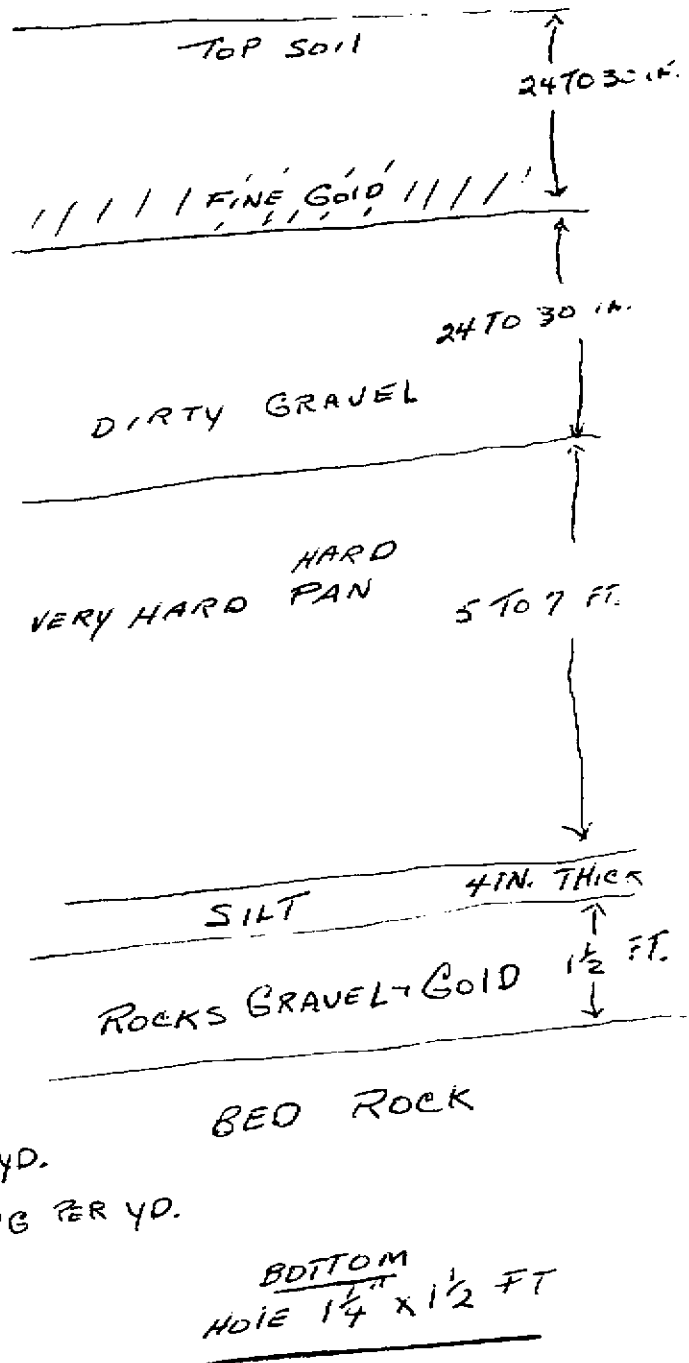

FRACTO

DOING TEST WORK IN 5 AREAS ON FRACTO /
FOUND FINE GOLD AT APP. 26 IN. LEVEL.
SOME PLACES PROMISING (NOT ENOUGH TO PAY)

UNDER APP. 5 FT. TOP SOIL + GRAVEL
HIT HARD PAN WHICH DID NOT YIELD ANY GOLD
BACK HOE COULD NOT PENETRATE THIS MATERIAL
HAD TO DIAMOND DRILL.

THIS MATERIAL APP. 5 TO 8 FT. DEEP
RESULTS ON THIS MATERIAL FOR GOLD ARE NIL

HIT LAYER OF SILT ON ALL TEST HOLES
4 IN. DEEP APP. 1 1/2 FT. FROM BED ROCK

I DO NOT THINK I WAS RECOVERING HEAVIER
GOLD FROM BOTTOM LAYER WITH METHOD USED,
NOT ENOUGH WATER PRESSURE

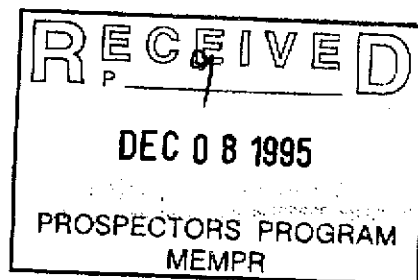

ERACTO PG 316135

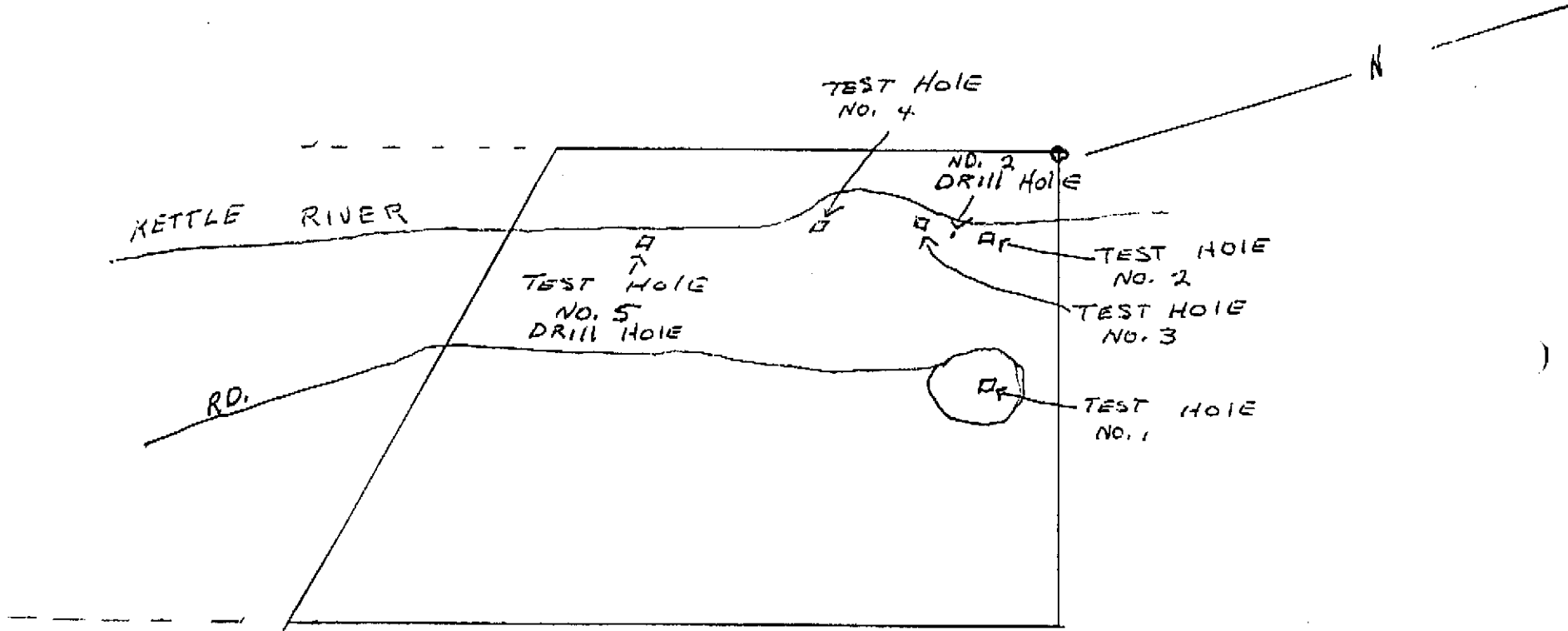

RECEIVED
DEC 08 1995
PROSPECTORS PROGRAM
MEMPR

REA

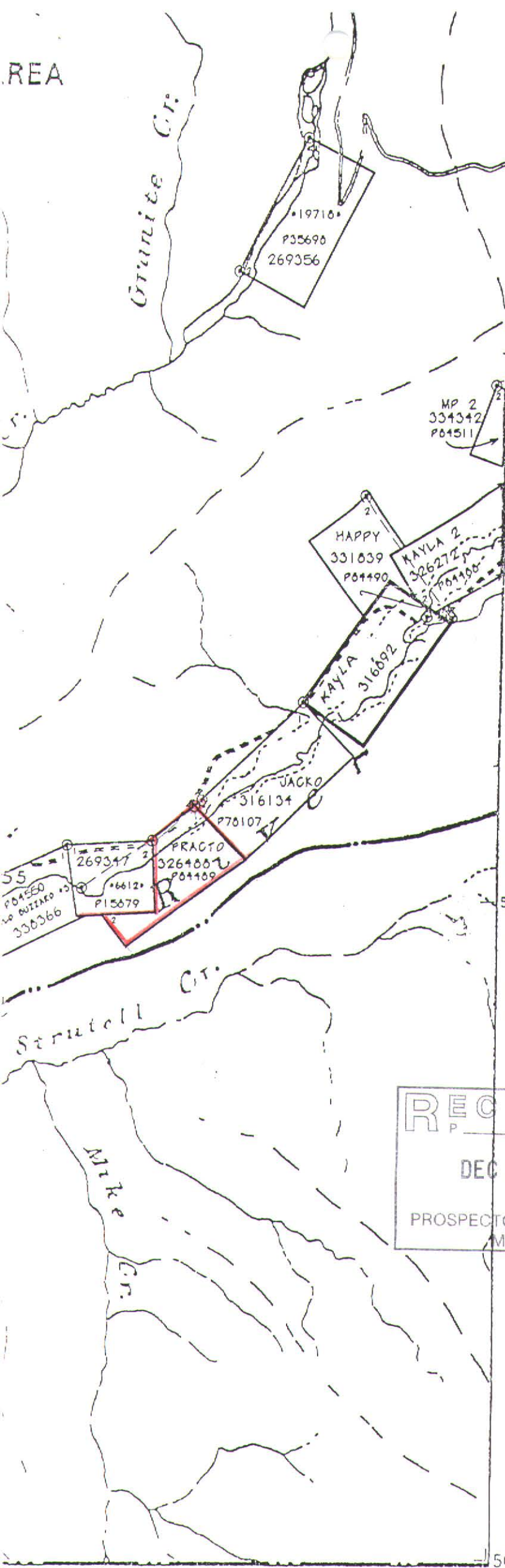

PLACER TENURE

PLACER CLAIM OR LEASE	_____
LEASE OF PLACER MINERALS	_____
CLAIM NAME	EXAMPLE
TITLE NUMBER	345679
OLD TITLE NUMBER	•3456•
TAG NUMBER	P65432
LEGAL POST	⊙
WITNESS POST	WP ○
FORFEITED TENURE	C
VERIFIED	VFR
SURVEYED	SUR

PLACER LEASES
PLACER CLAIMS

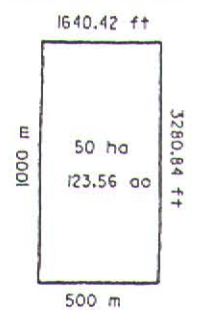

PLACER MINING LEASES

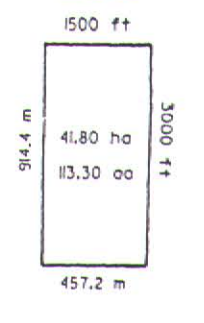

THIS MAP IS PREPARED ONLY AS A GUIDE TO THE LOCATION OF PLACER TENURE AS SHOWN ON THE LOCATOR'S SKETCH. FOR CURRENT OR MORE SPECIFIC INFORMATION, APPLICATION SHOULD BE MADE TO THE MINING DIVISION CONCERNING

RECEIVED
DEC 08 1995
PROSPECTORS PROGRAM
MEMPR

082L07W	082L07E	082L08W
082L02W	082L02E	082L01W
082E15W	082E15E	082E16W

INDEX TO ADJOINING MAPS

P 082L02E

50°00'00"
118°30'00"