

BRITISH COLUMBIA
PROSPECTORS ASSISTANCE PROGRAM
MINISTRY OF ENERGY AND MINES
GEOLOGICAL SURVEY BRANCH

PROGRAM YEAR: 1995/1996

REPORT #: PAP 95-43

NAME: ALLAN PENNY

BRITISH COLUMBIA
PROSPECTORS ASSISTANCE PROGRAM
PROSPECTING REPORT FORM (continued)

RECEIVED
99
DEC 20 1995
PROSPECTORS PROGRAM
MEMPR

B. TECHNICAL REPORT

- One technical report to be completed for each project area.
- Refer to Program Requirements/Regulations, section 15, 16 and 17.
- If work was performed on claims a copy of the applicable assessment report may be submitted in lieu of the supporting data (see section 16) required with this TECHNICAL REPORT.

Name ALLAN E PENNY Reference Number 95/96 P.O. 99

LOCATION/COMMODITIES

Project Area (as listed in Part A) P2 263202 MINFILE No. if applicable _____

Location of Project Area NTS CARIBOO Lat _____ Long _____

Description of Location and Access MAP REF. NO 93H/04W. LOCATED ON LIGHTNING CR. AT BEAVER PASS CREEK BESIDE BARKERVILLE HWY

Main Commodities Searched For GOLD

Known Mineral Occurrences in Project Area GOLD MINING.

WORK PERFORMED

1. Conventional Prospecting (area) 40 A. - CRISS-CROSS GRID DIGGING.
2. Geological Mapping (hectares/scale) _____
3. Geochemical (type and no. of samples) _____
4. Geophysical (type and line km) _____
5. Physical Work (type and amount) ALL
6. Drilling (no., holes, size, depth in m, total m) APPROX 30 SMALL HOLES,
- Other (specify) 3' W X 4' W X 12' DEEP. - DIFFERENT SIZES.

SIGNIFICANT RESULTS

Commodities NONE. Claim Name PENNY

Location (show on map) Lat _____ Long _____ Elevation _____

Best assay/sample type BETTER SIGNS OF GOLD ON NEW CLAIM TO BE WORKED IN 96.

Description of mineralization, host rocks, anomalies GRAVE LY - RIVER SIDE - MUD - SOME GRAVELLY SPOTS. MOSTLY SWAMPY TYPE GROUND DIDN'T HIT BEDROCK. WE CRISS CROSS DUG + TESTED ALL OVER CLAIM WHERE NOT SWAMPY. - RECLAIMED ALL DIGGINGS (COVERED + LEVELLED. B.

Supporting data must be submitted with this TECHNICAL REPORT

WELLS

WORK TO BE DONE 1995 - BRARVILLE HWY

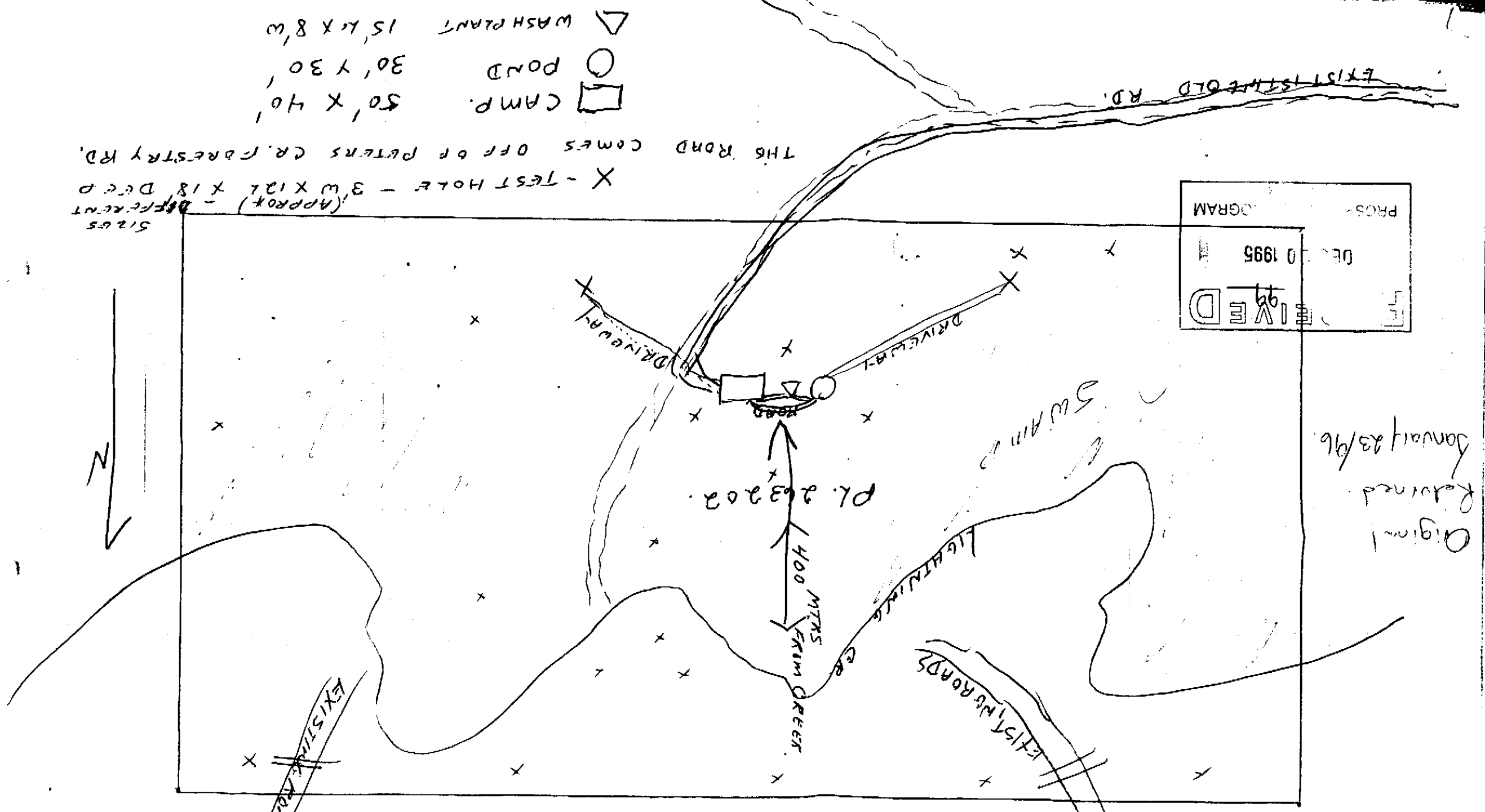

PROS-
PROGRAM
REVISED 99
DEC 10 1995

Original Returned January 23/96

99
DEC 20 1995
S PROGRAM
MPR

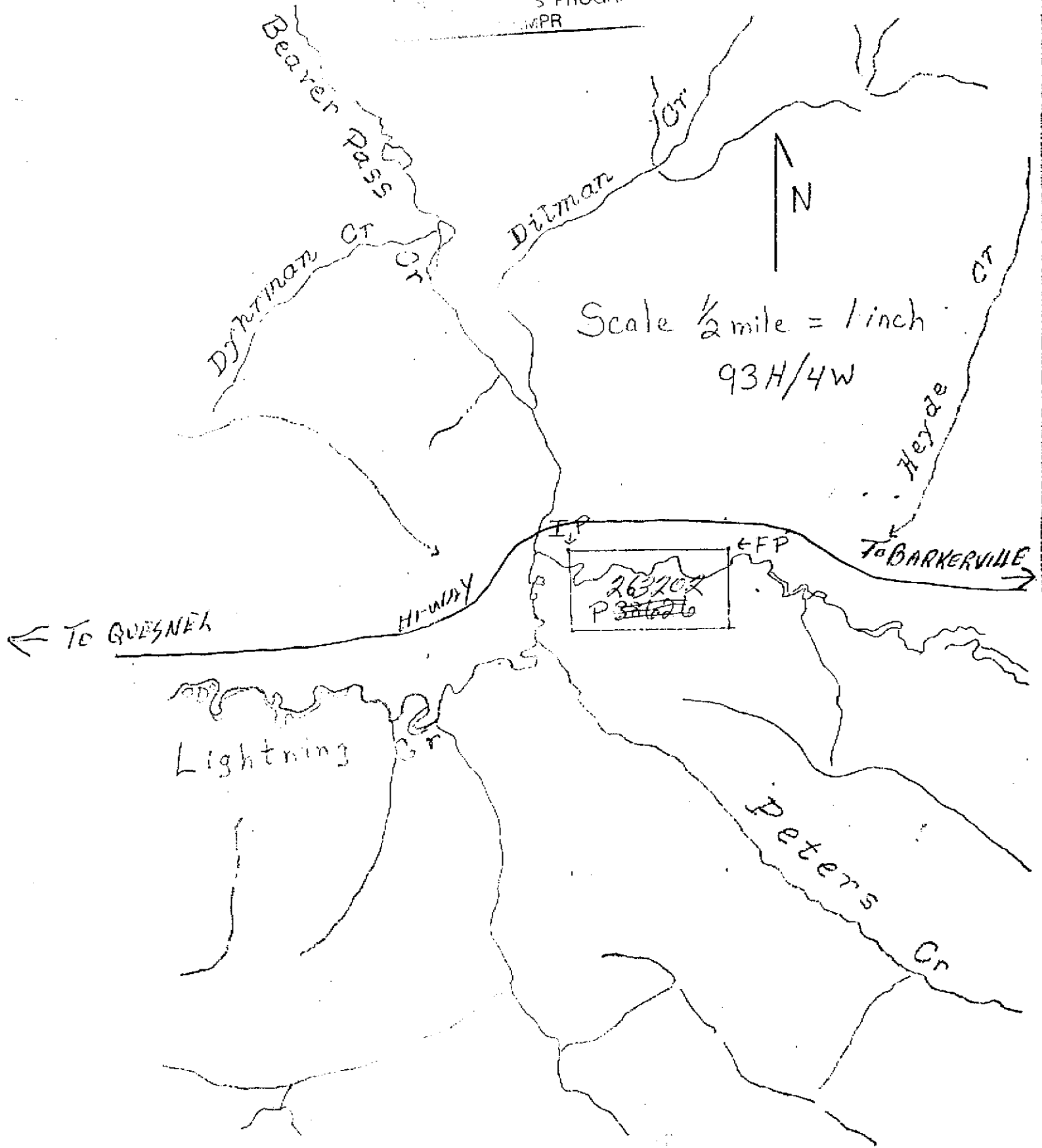

DEAR VIC.

THE PROCESS WE USED IN RECOVERING GOLD FROM THE GRAVEL WAS. -

- 2 YDS OF GRAVEL AT A TIME WAS PUT INTO A HOPPER OF A LARGE SLUICE, (VIBRATING), WASHED DOWN TO A NON VIBRATING BOTTOM SLUICE - COVERED WITH MATTING + EXPANDED METAL.

- MATTS WERE WASHED, SLUICES, SCRAPPED, AND TAILINGS WERE PUT DOWN SMALLER SLUICE WITH HAND SCOOPS - THIS SLUICE WAS COVERED WITH MATTS + RIFFLES.

- REMOVED ALL PARTICLES, SCRAPPED + WASHED MATTS INTO A BUCKET

- THIS MATERIAL WHICH CONSISTED OF SAND, BLACK SAND AND SOME FLAKES OF GOLD.

- WE THEN SEPARATED WHAT WE COULD, GETTING THE GOLD WITH TWEEZERS, USING HEAT, AND MAGNETS.

WE ARE STILL LEFT WITH 1 GAL BUCKET OF BLACK SAND.

HOLES OR EXCAVATIONS RESEMBLED THIS.

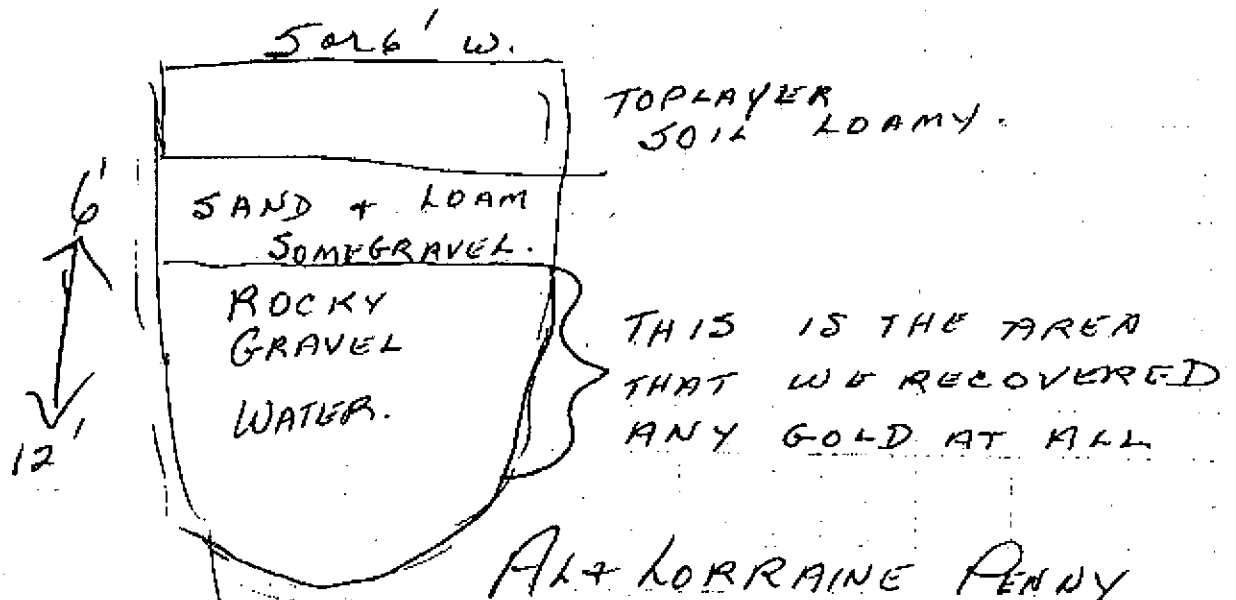

ALL LORRAINE PENNY.

RECEIVED
P. 99

JAN 26 1996

PROSPECTORS ASSOCIATION
MEMBER

P-02
297 6412
JAN-26-96 FRI 10:16 AM 31 LORRAINE-PENNY

BARKERVILLE HWY.

EXISTING DRIVEWAY

EXISTING DRIVEWAY

PL. 263202

LIGHTNING CR.

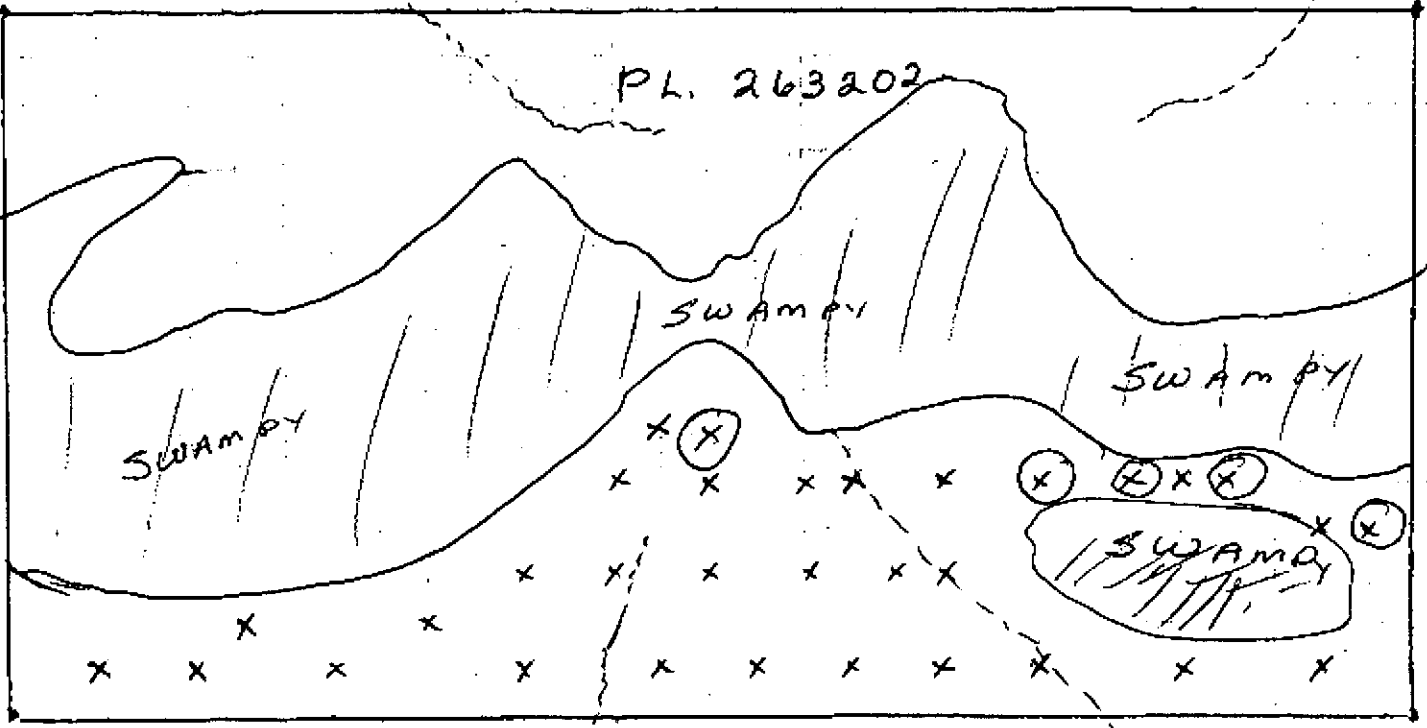

X TEST HOLES.
APPROX 1-200 FT APART.

(X) HOLES WHERE TRACES OF GOLD FOUND.

EXISTING LOG. RD.

EXISTING LOG. RD.

1/4" - 100 FT APPROX.

99

JAN 26 1996

DEPARTMENT PROGRAM