

**BRITISH COLUMBIA**  
**PROSPECTORS ASSISTANCE PROGRAM**  
**MINISTRY OF ENERGY AND MINES**  
**GEOLOGICAL SURVEY BRANCH**

PROGRAM YEAR: 1996/1997

REPORT #: PAP 96-4

NAME: SHAWN TURFORD

BRITISH COLUMBIA  
PROSPECTORS ASSISTANCE PROGRAM  
PROSPECTING REPORT FORM (continued)

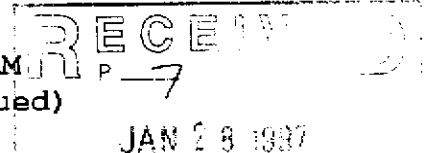

**B. TECHNICAL REPORT**

- One technical report to be completed for each project area
- Refer to Program Requirements/Regulations, section 15, 16 & 17
- If work was performed on claims a copy of the applicable assessment report may be submitted in lieu of the supporting data (see section 16) required with this TECHNICAL REPORT.

Name Shawn A. Turford Reference Number 96/97 P-7

**LOCATION/COMMODITIES**

Project Area (as listed in Part A) Sily Minfile # if applicable nil  
Location of Project Area NTS - 93K 6W, 11W & 12E  
Lat 54 28' - 54 31' Long 125 24' - 125 31'  
Description of Location and Access - East side of Babine - HFP, Gullwing East & West access Road - Accessed by vehicle, boat & ATV.  
Main Commodities Searched For - Porphyry Cu & Mo.  
Known Mineral Occurrences in Project Area - nil

**WORK PERFORMED**

1. Conventional Prospecting (area) - all rock outcrops (3 samples)
2. Geological Mapping (hectares/scale)
3. Geochemical (type and no. of samples) - silts (6 Cr. samples along R/W.)
4. Geophysical (type and line km)
5. Physical Work (type and amount)
6. Drilling (no. holes, size, depth in m, total m)
7. Other (specify)

**SIGNIFICANT RESULTS (if any) Nil**

Commodities \_\_\_\_\_ Claim Name \_\_\_\_\_  
Location (show on map) Lat \_\_\_\_\_ Long \_\_\_\_\_ Elevation \_\_\_\_\_  
Best assay/sample type \_\_\_\_\_  
Description of mineralization, host rocks, anomalies - Past summer road construction was very limited due to extremely wet weather. Blasting in a rock quarry pit late in fall exposed a diorite intrusive in and below a volcanic capping. Small amounts of Py., Mo., & Cu., sulphides noticed on fractures in intrusive and invaded volcanic wall rocks. Heavy snow fall in area prevented any further investigation or sampling. Follow-up assessment of Sily # 1 to 4 incl to be carried out in 1997.

Supporting data must be submitted with this TECHNICAL REPORT.

Master

BABINE EAST

Road — Constructed  
" --- Logged  
SCALE 1:50000  
PREPARED 1955

1996 SAMPLES  
ROCK 21435 - 21437 incl  
SILT 21415 - 21420 " "

PRINCE GEORGE FOR REG  
FORT ST JAMES FOR DIST.

PRINCE GEORGE FOR REG  
LANES FOR DIST.

PROPOSED 1996/97

MAFIC INT  
SAMPLES # 2189  
to 2198 incl plus B  
1995

MAFIC INT  
SAMPLES # 2178  
to 2184 incl  
1995

SAMPLE 2200 - VOACABIL  
1995

SUP. 19779  
Fisheries  
Cabin

Driftwood  
Cabin

9604 (1)

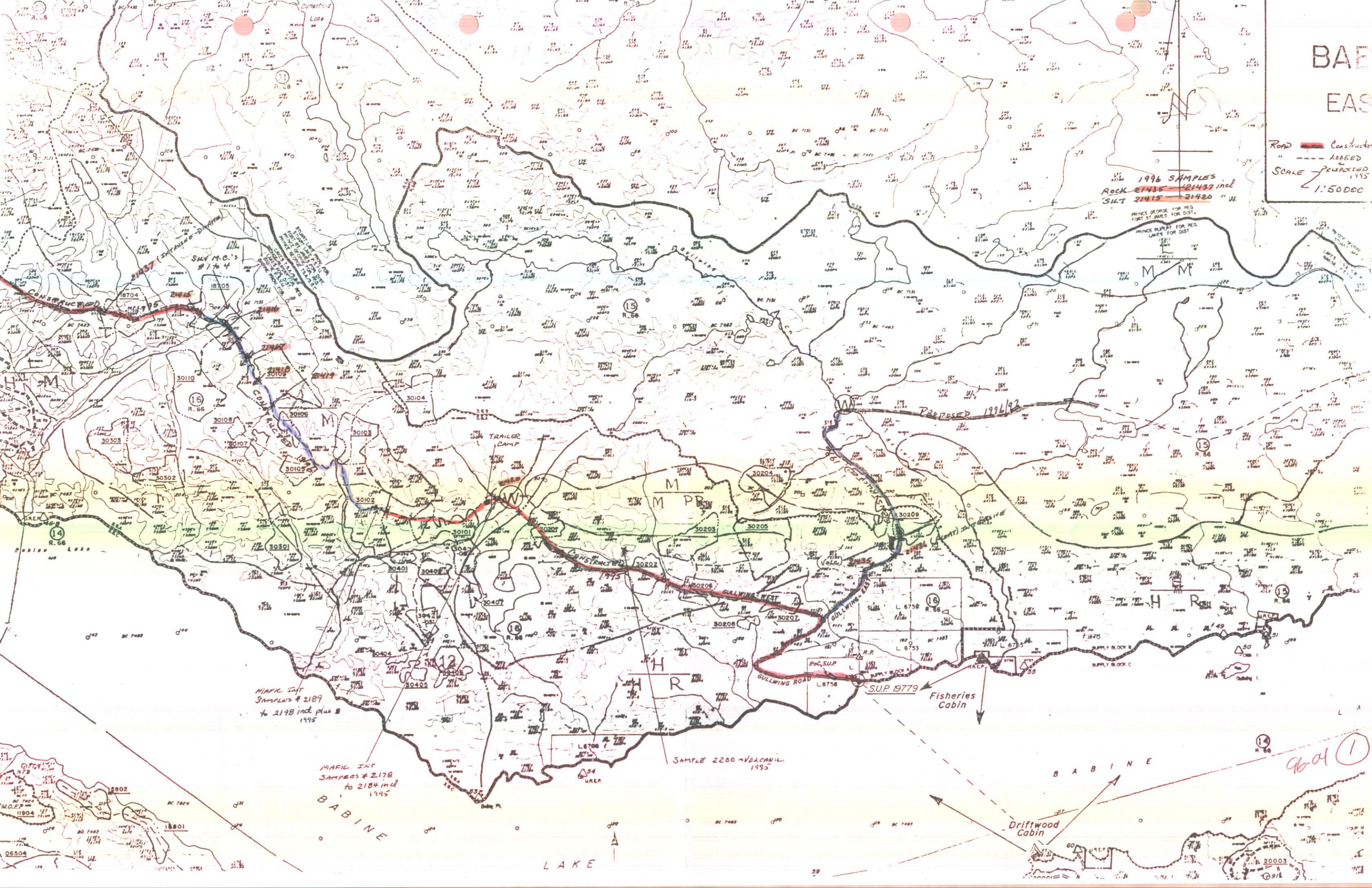



# Chemex Labs Ltd.

Analytical Chemists \* Geochemists \* Registered Assayers  
 212 Brooksbank Ave., North Vancouver  
 British Columbia, Canada V7J 2C1  
 PHONE: 604-984-0221 FAX: 604-984-0218

To: BATTLE MOUNTAIN CANADA

100 - 1285 W. PENDER ST.  
 VANCOUVER, BC  
 V6E 4B1

Project: SILV  
 Comments: ATTN:G.BIDWELL CC:R.R.KEEFE

Page Number : 17A  
 Total Pages : 1  
 Certificate Date: 20-AUG-96  
 Invoice No. : 19627606  
 P.O. Number :  
 Account : NOK

## CERTIFICATE OF ANALYSIS

### A9627606

SAMPLE	PREP CODE		Au ppb	Ag	Al	As	Ba	Be	Bi	Ca	Cd	Co	Cr	Cu	Fe	Ga	Hg	K	La	Mg	Mn
	FA+AA		ppm	ppm	%	ppm	ppm	ppm	ppm	%	ppm	ppm	ppm	ppm	%	ppm	ppm	%	ppm	%	ppm
S144 - 21415 SILTS	201	202	< 5	0.2	3.00	2	390	0.5	< 2	1.73	0.5	11	43	63	3.67	< 10	1	0.12	10	0.71	4050
" - 21416 "	201	202	< 5	< 0.2	2.82	2	340	0.5	< 2	0.83	< 0.5	11	35	54	3.86	< 10	< 1	0.10	10	0.64	2310
" - 21417 "	201	202	< 5	0.2	2.64	< 2	260	0.5	< 2	1.33	< 0.5	11	58	134	3.12	< 10	< 1	0.14	10	0.81	1200
" - 21418 "	201	202	< 5	< 0.2	2.01	4	240	0.5	< 2	1.32	< 0.5	9	37	66	3.14	< 10	< 1	0.10	10	0.57	1035
" - 21419 "	201	202	< 5	0.2	2.15	2	260	< 0.5	< 2	1.23	0.5	9	45	51	2.50	< 10	< 1	0.09	10	0.65	1420
" - 21420 "	201	202	< 5	< 0.2	1.80	< 2	180	< 0.5	< 2	0.94	< 0.5	13	52	47	2.90	< 10	< 1	0.16	< 10	0.92	820

CERTIFICATION:

*Hart Bechler*



# Chemex Labs Ltd.

Analytical Chemists \* Geochemists \* Registered Assayers  
 212 Brooksbank Ave., North Vancouver  
 British Columbia, Canada V7J 2C1  
 PHONE: 604-984-0221 FAX: 604-984-0218

To: BATTLE MOUNTAIN CANADA

100 - 1285 W. PENDER ST.  
 VANCOUVER, BC  
 V6E 4B1

Page Number : 1-B  
 Total Pages : 1  
 Certificate Date: 20-AUG-96  
 Invoice No. : I9627606  
 P.O. Number :  
 Account : NOK

Project : SILV  
 Comments: ATTN:G.BIDWELL CC:R.R.KEEFE

<b>CERTIFICATE OF ANALYSIS</b>	<b>A9627606</b>
--------------------------------	-----------------

SAMPLE	PREP CODE		Mo	Na	Ni	P	Pb	Sb	Sc	Sr	Ti	Tl	U	V	W	Zn
			ppm	%	ppm	ppm	ppm	ppm	ppm	ppm	ppm	%	ppm	ppm	ppm	ppm
SILV - 21415 SILV	201	202	7	0.02	27	1490	2	< 2	8	155	0.03	< 10	30	63	< 10	98
" - 21416 "	201	202	10	0.01	34	1040	6	< 2	7	80	0.03	< 10	< 10	68	< 10	112
" - 21417 "	201	202	7	0.01	29	1120	6	< 2	7	83	0.03	< 10	< 10	65	< 10	84
" - 21418 "	201	202	5	0.01	22	1010	6	< 2	6	79	0.01	< 10	< 10	55	< 10	60
" - 21419 "	201	202	3	0.01	28	1050	2	< 2	5	73	0.02	< 10	< 10	47	< 10	68
" - 21420 "	201	202	2	0.01	26	1320	4	< 2	6	61	0.08	< 10	< 10	65	< 10	64

CERTIFICATION: Hart Bickler



# Chemex Labs Ltd.

Analytical Chemists \* Geochemists \* Registered Assayers  
 212 Brooksbank Ave., North Vancouver  
 British Columbia, Canada V7J 2C1  
 PHONE: 604-984-0221 FAX: 604-984-0218

To: BATTLE MOUNTAIN CANADA

100 - 1285 W. PENDER ST.  
 VANCOUVER, BC  
 V6E 4B1

Project: SILV  
 Comments: ATTN: GERRY BIDWELL CC: RALPH KEEFE ✓

Page Number : 1-A  
 Total Pages : 1  
 Certificate Date: 22-OCT-96  
 Invoice No. : 19636363  
 P.O. Number :  
 Account : NOK

\* PLEASE NOTE

## CERTIFICATE OF ANALYSIS

### A9636363

SAMPLE	PREP CODE	Au ppb	Ag	Al	As	Ba	Be	Bi	Ca	Cd	Co	Cr	Cu	Fe	Ga	Hg	K	La	Mg	Mn
		FA+AA	ppm	%	ppm	ppm	ppm	ppm	%	ppm	ppm	ppm	ppm	%	ppm	ppm	%	ppm	%	ppm
021435	205 226	< 5	< 0.2	0.48	< 2	10	< 0.5	< 2	3.27	< 0.5	7	187	63	2.13	< 10	< 1	0.09	< 10	1.11	745
021436	205 226	595	22.0	3.59	406	50	< 0.5	Intf*	0.39	6.5	138	39	>10000	13.80	10	< 1	0.37	< 10	2.21	915
021437	205 226	< 5	< 0.2	0.20	< 2	80	< 0.5	< 2	0.05	< 0.5	1	152	161	0.66	< 10	< 1	0.12	20	0.02	710

CERTIFICATION:

*Hart Bichler*

\* INTERFERENCE: HIGH Cu on Bi and P



# Chemex Labs Ltd.

Analytical Chemists \* Geochemists \* Registered Assayers  
 212 Brooksbank Ave., North Vancouver  
 British Columbia, Canada V7J 2C1  
 PHONE: 604-984-0221 FAX: 604-984-0218

To: BATTLE MOUNTAIN CANADA  
 100 - 1285 W. PENDER ST.  
 VANCOUVER, BC  
 V6E 4B1

Page Number : 1-B  
 Total Pages : 1  
 Certificate Date: 22-OCT-96  
 Invoice No. : 19636363  
 P.O. Number :  
 Account : NOK

Project : SILV  
 Comments: ATTN: GERRY BIDWELL CC: RALPH KEEFE

\* PLEASE NOTE

<b>CERTIFICATE OF ANALYSIS</b>	<b>A9636363</b>
--------------------------------	-----------------

SAMPLE	PREP CODE	Mo	Na	Ni	P	Pb	Sb	Sc	Sr	Ti	Tl	U	V	W	Zn
		ppm	%	ppm	ppm	ppm	ppm	ppm	ppm	%	ppm	ppm	ppm	ppm	ppm
SILV - 021435 <i>Reel</i>	-R- 205 226	< 1	0.01	6	230	< 2	8	8	128	< 0.01	< 10	< 10	25	< 10	8
" - 021436 (FLUAT) <i>Reel</i>	-R- 205 226	4	< 0.01	40	Intf*	6	< 2	12	38	0.06	< 10	< 10	132	< 10	706
" - 021437 <i>Reel</i>	-R- 205 226	< 1	0.04	3	120	4	4	< 1	7	< 0.01	< 10	< 10	3	< 10	20

CERTIFICATION:

*Hank Bichler*

\* INTERFERENCE: HIGH Cu on Bi and P



# Chemex Labs Ltd.

Analytical Chemists \* Geochemists \* Registered Assayers  
212 Brooksbank Ave., North Vancouver  
British Columbia, Canada V7J 2C1  
PHONE: 604-984-0221 FAX: 604-984-0218

To: BATTLE MOUNTAIN CANADA

100 - 1285 W. PENDER ST.  
VANCOUVER, BC  
V6E 4B1

Project: SILV  
Comments: ATTN: GERRY BIDWELL CC: RALPH KEEFE

Page Number : 1  
Total Pages : 1  
Certificate Date: 25-OCT-98  
Invoice No. : 19637504  
P.O. Number :  
Account : NOK

## CERTIFICATE OF ANALYSIS

A9637504

SAMPLE <i>Rock</i>	PREP CODE	Cu %										
SILV - 021436 ( <i>MEANT</i> )	244 --	6.71										

CERTIFICATION:



BRITISH COLUMBIA  
PROSPECTORS ASSISTANCE PROGRAM  
PROSPECTING REPORT FORM (continued)

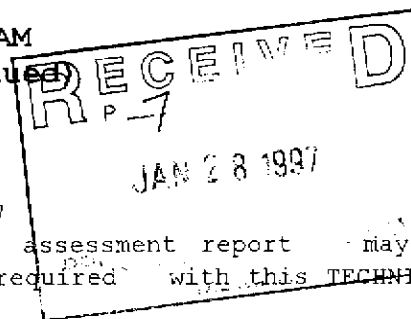

**B. TECHNICAL REPORT**

- One technical report to be completed for each project area
- Refer to Program Requirements/Regulations, section 15, 16 & 17
- If work was performed on claims a copy of the applicable assessment report may be submitted in lieu of the supporting data (see section 16) required with this TECHNICAL REPORT.

Name Shawn A. Turford Reference Number 96/97 P-7

**LOCATION/COMMODITIES**

Project Area (as listed in Part A) Bell Minfile # if applicable 0  
Location of Project Area NTS 103H/7W Lat 53 25' Long 128 50'  
Description of Location and Access - Hwy 16 from Francois Lake to Terrace, thence to Kitimat from "MK" Marina with 22' boat down Kitimat arm. Devastation channel on to Ursula passage, Boxer reach, thence to a point at the mouth of Paril River - Ochewe Bay.  
Main Commodities Searched For - Au.  
Known Mineral Occurrences in Project Area - Nil

**WORK PERFORMED**

1. Conventional Prospecting (area) - logged areas & main haul roads traversed
2. Geological Mapping (hectares/scale) - as per sketch map attached.
3. Geochemical (type and no. of samples)
4. Geophysical (type and line km)
5. Physical Work (type and amount)
6. Drilling (no. holes, size, depth in m, total m)
7. Other (specify)

**SIGNIFICANT RESULTS (if any)** No significant Cu. or Au. values indicated.

Commodities - Au. & Cu. Claim Name - Nil  
Location (show on map) Lat 53 25' Long 128 50' Elevation 150 m.  
Best assay/sample type - 19427 ( rd construction float)  
Description of mineralization, host rocks, anomalies: Hi grade sample # 19427 taken along road rightaway is believed to have come from the nearby rock quarry. As quarry was full of water upon visit to area, we were unable to find similar material. To be followed up in 1997. All host rock was of coast batholic material - being mainly dioritic intrusive.

Supporting data must be submitted with this TECHNICAL REPORT.



# Chemex Labs Ltd.

Analytical Chemists \* Geochemists \* Registered Assayers

212 Brooksbank Ave., North Vancouver  
 British Columbia, Canada V7J 2C1  
 PHONE: 604-984-0221 FAX: 604-984-0218

To: HEMLO GOLD MINES INC.

100 - 1285 W. PENDER ST.  
 VANCOUVER, BC  
 V6E 4B1

Project: BELL  
 Comments: ATTN: GERRY BIDWELL

Page Number: 1-A  
 Total Pages: 1  
 Certificate Date: 08-JUL-96  
 Invoice No.: 19622725  
 P.O. Number:  
 Account: NOK

## CERTIFICATE OF ANALYSIS

A9622725

SAMPLE	PREP CODE	Au ppb FA+AA	Ag ppm	Al %	As ppm	Ba ppm	Be ppm	Bi ppm	Ca %	Cd ppm	Co ppm	Cr ppm	Cu ppm	Fe %	Ga ppm	Hg ppm	K %	La ppm	Mg %	Mn ppm
19426	201 202	< 5	< 0.2	2.64	8	230	< 0.5	< 2	0.89	< 0.5	8	16	18	2.85	< 10	< 1	0.48	< 10	0.92	355
19428	201 202	< 5	< 0.2	1.15	2	50	< 0.5	< 2	0.44	< 0.5	3	7	4	1.51	< 10	< 1	0.10	< 10	0.28	155
19429	201 202	< 5	< 0.2	1.89	6	120	< 0.5	< 2	0.59	< 0.5	4	4	2	2.43	< 10	< 1	0.21	< 10	0.44	240
19430	201 202	< 5	< 0.2	0.93	2	60	< 0.5	< 2	0.55	< 0.5	2	3	1	1.06	< 10	< 1	0.10	< 10	0.23	160
19431	201 202	< 5	< 0.2	0.59	2	30	< 0.5	< 2	0.23	< 0.5	1	4	< 1	1.40	< 10	< 1	0.05	< 10	0.16	75
19432	201 202	< 5	< 0.2	0.91	< 2	40	< 0.5	< 2	0.35	< 0.5	1	4	3	0.98	< 10	< 1	0.07	< 10	0.16	95
021401	201 202	< 5	< 0.2	1.85	4	310	< 0.5	< 2	0.39	< 0.5	10	7	8	2.40	< 10	< 1	0.33	< 10	0.56	715
021402	201 202	< 5	< 0.2	0.87	< 2	40	< 0.5	< 2	0.29	< 0.5	2	6	4	0.91	< 10	< 1	0.08	< 10	0.21	95

CERTIFICATION: \_\_\_\_\_



# Chemex Labs Ltd.

Analytical Chemists \* Geochemists \* Registered Assayers

212 Brooksbank Ave., North Vancouver  
British Columbia, Canada V7J 2C1  
PHONE: 604-984-0221 FAX: 604-984-0218

To: HEMLO GOLD MINES INC.

100 - 1285 W. PENDER ST.  
VANCOUVER, BC  
V6E 4B1

Project: BELL  
Comments: ATTN: GERRY BIDWELL

Page Number : 1-B  
Total Pages : 1  
Certificate Date: 08-JUL-96  
Invoice No. : 19622725  
P.O. Number :  
Account : NOK

## CERTIFICATE OF ANALYSIS

### A9622725

SAMPLE	PREP CODE		Mo	Na	Ni	P	Pb	Sb	Sc	Sr	Ti	Tl	U	V	W	Zn
			ppm	%	ppm	ppm	ppm	ppm	ppm	ppm	%	ppm	ppm	ppm	ppm	ppm
19426	201	202	< 1	0.07	7	1600	2	< 2	5	48	0.15	< 10	< 10	75	< 10	66
19428	201	202	< 1	0.01	2	1240	2	< 2	1	30	0.09	< 10	< 10	40	< 10	28
19429	201	202	< 1	0.02	1	1730	2	< 2	1	61	0.10	< 10	< 10	50	< 10	54
19430	201	202	< 1	0.01	< 1	1480	2	< 2	1	38	0.07	< 10	< 10	32	< 10	26
19431	201	202	< 1	0.01	< 1	420	2	< 2	< 1	33	0.10	< 10	< 10	35	< 10	18
19432	201	202	< 1	0.01	< 1	910	2	< 2	< 1	29	0.11	< 10	< 10	41	< 10	18
021401	201	202	< 1	0.02	3	770	4	< 2	1	54	0.14	< 10	< 10	62	< 10	40
021402	201	202	< 1	0.01	2	830	2	< 2	1	20	0.09	< 10	< 10	28	< 10	18

CERTIFICATION: \_\_\_\_\_





# Chemex Labs Ltd.

Analytical Chemists \* Geochemists \* Registered Assayers

212 Brooksbank Ave., North Vancouver  
British Columbia, Canada V7J 2C1  
PHONE: 604-984-0221 FAX: 604-984-0218

To: HEMLO GOLD MINES INC.

100 - 1285 W. PENDER ST.  
VANCOUVER, BC  
V6E 4B1

Project: BELL  
Comments: ATTN: GERRY BIDWELL

Page Number : 1-B  
Total Pages : 1  
Certificate Date: 09-JUL-96  
Invoice No. : 19622729  
P.O. Number :  
Account : NOK

## CERTIFICATE OF ANALYSIS

A9622729

SAMPLE	PREP CODE		Mo	Na	Ni	P	Pb	Sb	Sc	Sr	Ti	Tl	U	V	W	Zn
			ppm	%	ppm	ppm	ppm	ppm	ppm	ppm	%	ppm	ppm	ppm	ppm	ppm
19427	205	226	< 1	0.03	9	1030	< 2	< 2	4	24	0.23	< 10	< 10	94	< 10	102
19433	205	226	< 1	0.08	4	780	< 2	< 2	3	23	0.14	< 10	< 10	66	< 10	60
19440	205	226	< 1	0.49	77	960	< 2	< 2	8	218	0.55	< 10	< 10	289	< 10	96

CERTIFICATION: \_\_\_\_\_

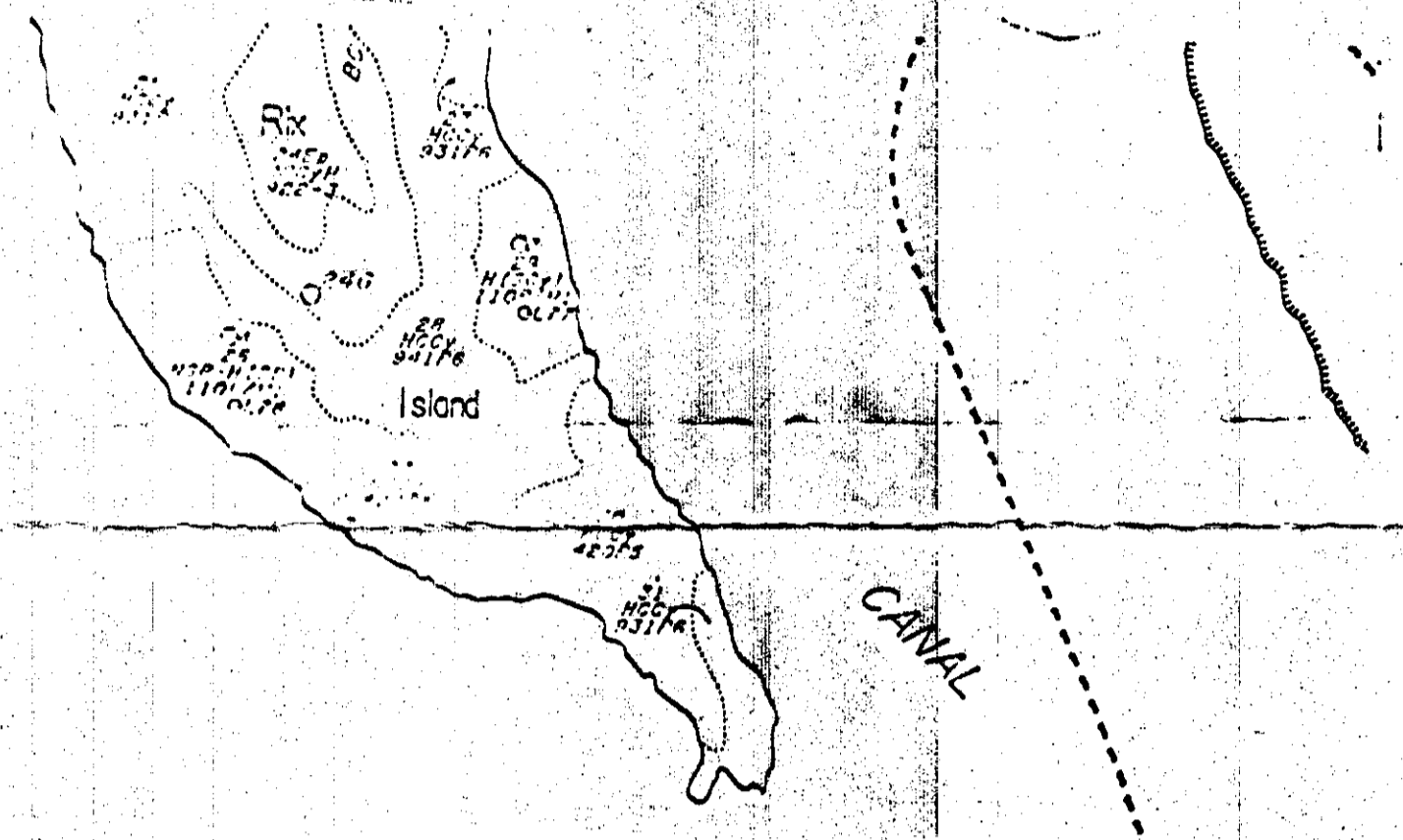

FL A16820  
PARIL RIVER

OCHWE

BAY

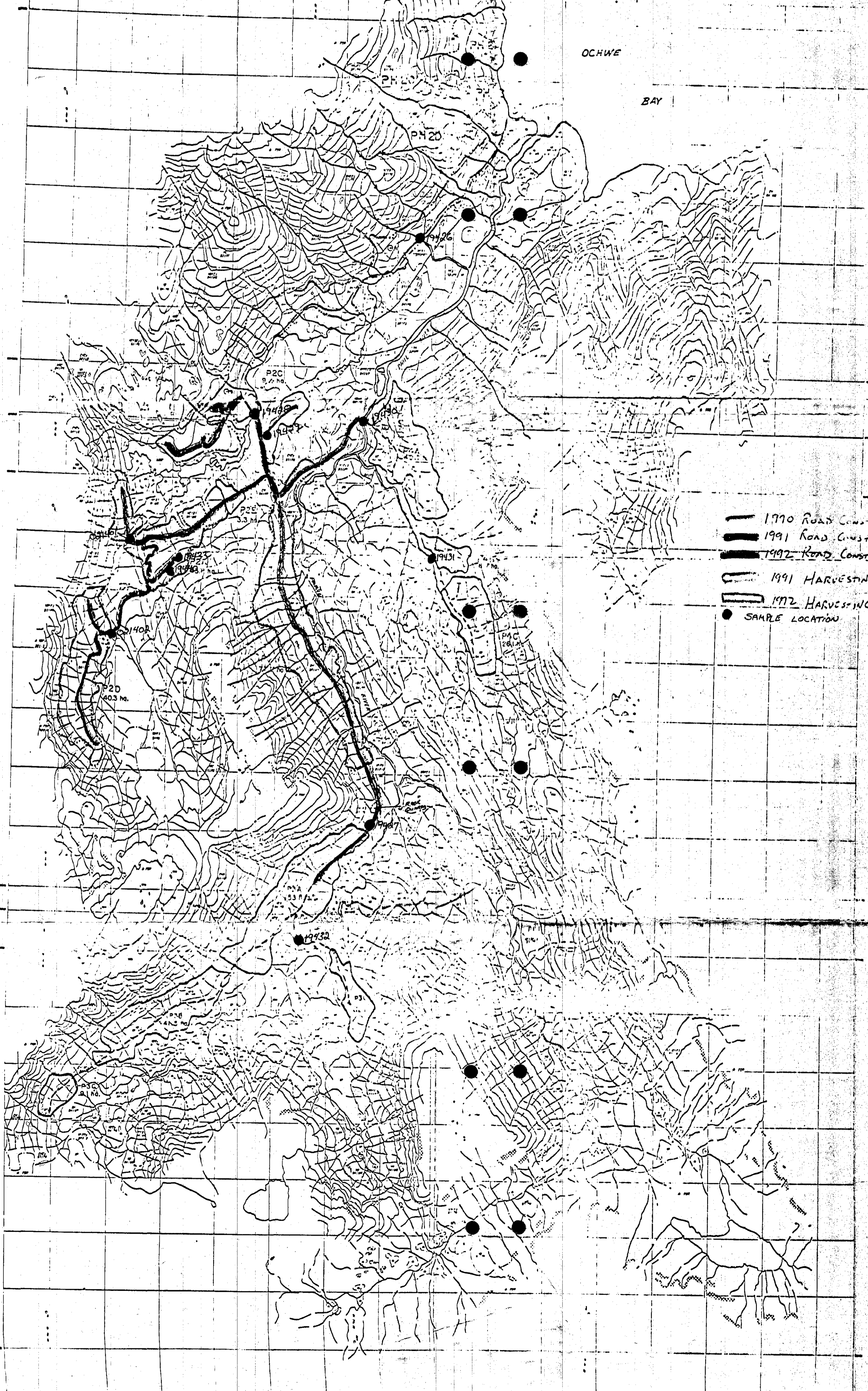

- 1990 ROAD CONSTRUCTION
- 1991 ROAD CONSTRUCTION
- 1992 ROAD CONSTRUCTION
- 1991 HARVESTING
- 1992 HARVESTING
- SAMPLE LOCATION

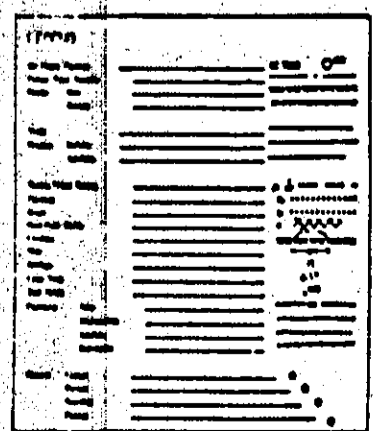

NORTH COAST TIMBER  
A Division of  
Catawba Pulp & Paper Co.  
PARIL RIVER  
SHEET 1 OF 6  
SCALE 1:25,000  
DATE JULY 1996

2  
96-04

BRITISH COLUMBIA  
PROSPECTORS ASSISTANCE PROGRAM  
PROSPECTING REPORT FORM (continued)

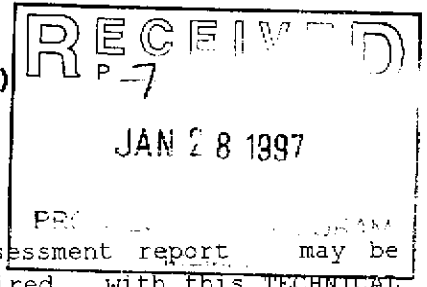

**B. TECHNICAL REPORT**

- One technical report to be completed for each project area
- Refer to Program Requirements/Regulations, section 15, 16 & 17
- If work was performed on claims a copy of the applicable assessment report may be submitted in lieu of the supporting data (see section 16) required with this TECHNICAL REPORT.

Name Shawn Turford Reference Number 96/97 P-7

**LOCATION/COMMODITIES**

Project Area (as listed in Part A) C.Q. Minfile # if applicable 93c001  
Location of Project Area NTS 93C 3/W Lat 52 02' Long 125 23'  
Description of Location and Access - West end of McClinchy Lake. Access by Fixed wing from Francois Lk - Nimpo Lk - McClinchy Lk. McClinchy Lk is 37 km S.W. of Nimpo Lake which is 329 km West of Williams Lake on the Bella Coola Highway.  
Main Commodities Searched For Cu, Au, Porphyry & Epithermal  
Known Mineral Occurrences in Project Area - Cu. - 93C001 & 93C004

**WORK PERFORMED**

1. Conventional Prospecting (area) - previously mapped Breccia zones.
2. Geological Mapping (hectares/scale)
3. Geochemical (type and no. of samples)
4. Geophysical (type and line km)
5. Physical Work (type and amount)
6. Drilling (no. holes, size, depth in m, total m)
7. Other (specify)

**SIGNIFICANT RESULTS (if any) nil**

Commodities \_\_\_\_\_ Claim Name \_\_\_\_\_  
Location (show on map) Lat \_\_\_\_\_ Long \_\_\_\_\_ Elevation \_\_\_\_\_  
Best assay/sample type \_\_\_\_\_  
Description of mineralization, host rocks, anomalies : Previous drill sites were located on Breccia zone # 1. A few samples were taken, while trying to expand known area. Further prospecting involved trying to locate other Breccia zones with mineralization. A small vein structure was discovered on the high cliffs in Breccia zone # 2 which contained good Au, & Cu values, but far too small to be economical. Majority of area was very difficult to prospect, because of extremely steep terrain and heavy overburdened talus slopes. No additional significant discoveries were made.

Supporting data must be submitted with this TECHNICAL REPORT.

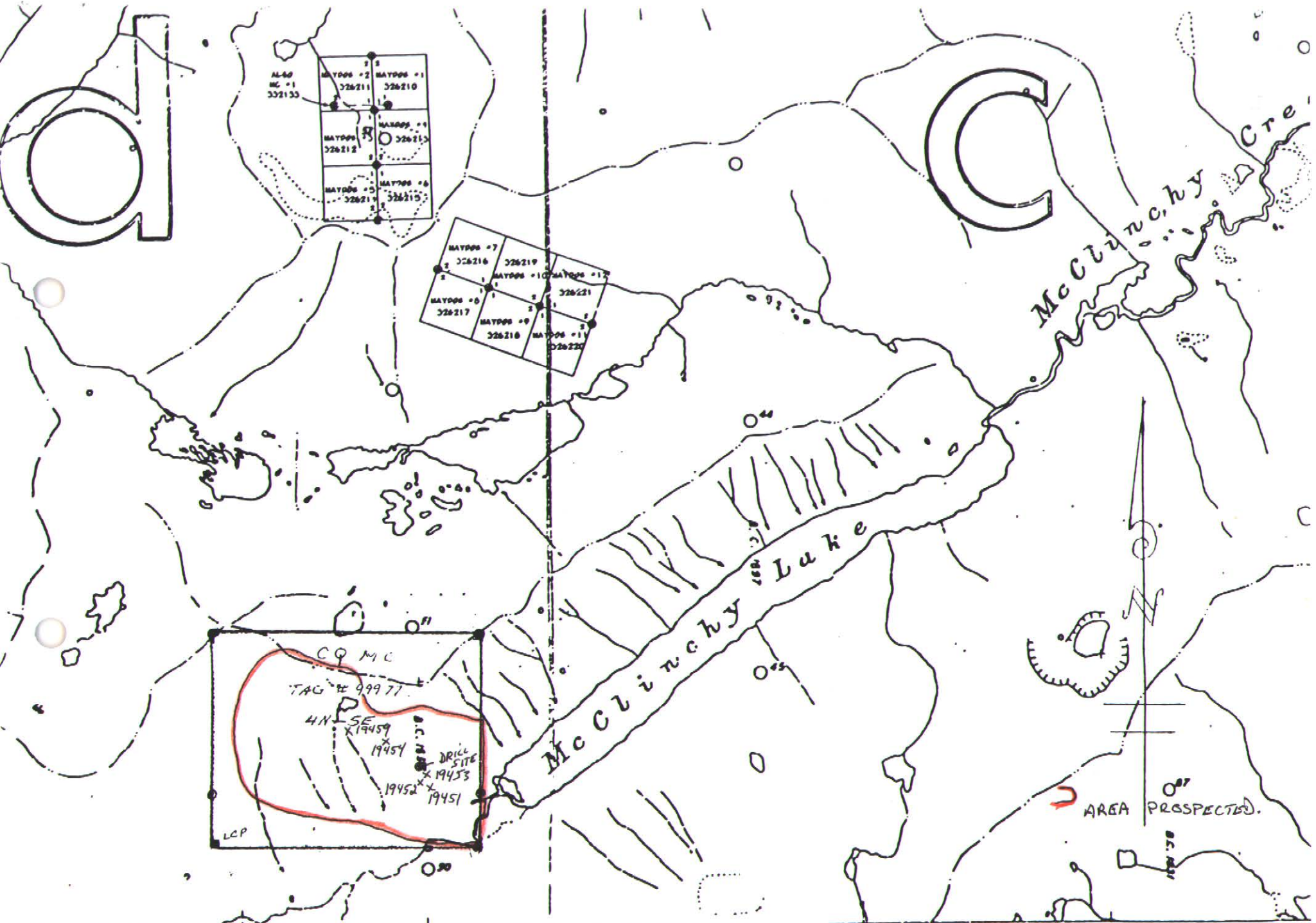

AL-60  
MC #1  
322133

MAYPOO #2 32211	MAYPOO #1 32210
MAYPOO #3 32212	MAYPOO #4 32213

MAYPOO #7 32216	MAYPOO #10 32219	MAYPOO #12 32221
MAYPOO #8 32217	MAYPOO #9 32218	MAYPOO #11 32220

CQ MC  
TAG # 99977  
4N SE  
19459  
B.C. 19451  
DRILL SITE  
19453  
19452 19451

LCP

AREA PROSPECTED.





# Chemex Labs Ltd.

Analytical Chemists \* Geochemists \* Registered Assayers  
212 Brooksbank Ave., North Vancouver  
British Columbia, Canada V7J 2C1  
PHONE: 604-984-0221 FAX: 604-984-0218

To: BATTLE MOUNTAIN CANADA

100 - 1285 W. PENDER ST.  
VANCOUVER, BC  
V6E 4B1

Page Number :1-A  
Total Pages :1  
Certificate Date: 21-OCT-96  
Invoice No. : I9636364  
P.O. Number :  
Account : NOK

Project : C.Q.  
Comments: ATTN: GERRY BIDWELL CC: RALPH KEEFE

\* PLEASE NOTE

## CERTIFICATE OF ANALYSIS A9636364

SAMPLE	PREP CODE	Au ppb FA+AA	Ag ppm	Al %	As ppm	Ba ppm	Be ppm	Bi ppm	Ca %	Cd ppm	Co ppm	Cr ppm	Cu ppm	Fe %	Ga ppm	Hg ppm	K %	La ppm	Mg %	Mn ppm
<i>CQ</i> - 19451	205 226	10	2.4	0.18	4	20	< 0.5	54	0.31	< 0.5	1	277	2230	0.68	< 10	< 1	0.06	< 10	0.04	90
" - 19452	205 226	10	4.8	0.76	12	80	< 0.5	140	0.27	< 0.5	6	241	3940	1.74	< 10	< 1	0.20	< 10	0.35	225
" - 19453	205 226	25	4.0	2.65	8	260	< 0.5	82	1.23	< 0.5	16	100	4320	4.07	10	< 1	0.76	< 10	1.36	495
" - 19454	205 226	10	1.0	3.20	< 2	50	< 0.5	2	1.27	< 0.5	42	41	1245	4.39	< 10	< 1	0.14	< 10	2.17	910
" - 19459	205 226	2290	8.6	2.24	22	180	< 0.5	Intf*	2.37	0.5	16	59	>10000	4.24	< 10	< 1	0.27	< 10	1.36	680
<i>BINE</i> - 19460	205 226	< 5	< 0.2	3.24	< 2	940	< 0.5	2	3.29	< 0.5	32	100	109	4.52	10	< 1	0.08	< 10	3.19	1700

CERTIFICATION:

*Hart Buchler*

\* INTERFERENCES: Cu on Bi and P



# Chemex Labs Ltd.

Analytical Chemists \* Geochemists \* Registered Assayers  
 212 Brooksbank Ave., North Vancouver  
 British Columbia, Canada V7J 2C1  
 PHONE: 604-984-0221 FAX: 604-984-0218

To: BATTLE MOUNTAIN CANADA

100 - 1285 W. PENDER ST.  
 VANCOUVER, BC  
 V6E 4B1

Page Number : 1-B  
 Total Pages : 1  
 Certificate Date: 21-OCT-96  
 Invoice No. : 19636364  
 P.O. Number :  
 Account : NOK

Project : C.Q.  
 Comments: ATTN: GERRY BIDWELL CC: RALPH KEEFE

\* PLEASE NOTE

<b>CERTIFICATE OF ANALYSIS</b>	<b>A9636364</b>
--------------------------------	-----------------

SAMPLE	PREP CODE	Mo ppm	Na %	Ni ppm	P ppm	Pb ppm	Sb ppm	Sc ppm	Sr ppm	Ti %	Tl ppm	U ppm	V ppm	W ppm	Zn ppm
CP - 19451	205 226	2	< 0.01	3	70	18	6	< 1	4	< 0.01	< 10	< 10	9	< 10	6
" - 19452	205 226	3	0.03	5	260	26	< 2	2	14	0.03	< 10	< 10	33	< 10	18
" - 19453	205 226	1	0.12	5	820	< 2	< 2	8	113	0.22	< 10	< 10	126	< 10	44
" - 19454	205 226	1	0.03	9	460	< 2	6	6	106	0.09	< 10	< 10	67	< 10	116
" - 19459	205 226	< 1	0.01	9	Intf*	36	< 2	2	80	< 0.01	< 10	< 10	26	< 10	62
BINE - 19460	205 226	< 1	0.15	105	1190	2	8	11	189	0.07	< 10	< 10	129	< 10	102

CERTIFICATION: Hart Buchler

\* INTERFERENCES: Cu on Bi and P

BRITISH COLUMBIA  
PROSPECTORS ASSISTANCE PROGRAM  
PROSPECTING REPORT FORM (continued)

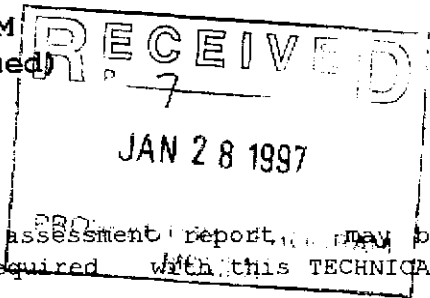

**B. TECHNICAL REPORT**

- One technical report to be completed for each project area
- Refer to Program Requirements/Regulations, section 15, 16 & 17
- If work was performed on claims a copy of the applicable assessment report, ~~may~~ be submitted in lieu of the supporting data (see section 16) required with this TECHNICAL REPORT.

Name Shawn Turford Reference Number 96/97 P-7

**LOCATION/COMMODITIES**

Project Area (as listed in Part A) Paul Minfile # if applicable nil  
Location of Project Area NTS 93L 16W Lat 54 47' Long 126 16'  
Description of Location and Access - Approx. 1 1/2 km. South of Fulton Lk.  
Accessed by truck to approx. 3 1/2 km. North of Paul Lk. on old logging  
road, thence S.W. by ATV for Approx. 2 1/2 km., thence by trail for 1400  
metres, thence 875 metres North to Initial post.  
Main Commodities Searched For Cu. Au. porphyry.  
Known Mineral Occurrences in Project Area - Cu - 093L192 - (Cortina Group)

**WORK PERFORMED**

1. Conventional Prospecting (area) - 14 rock samples
2. Geological Mapping (hectares/scale) - as per sketch map attached.
3. Geochemical (type and no. of samples) - 76 soil & 2 silts
4. Geophysical (type and line km)
5. Physical Work (type and amount)
6. Drilling (no. holes, size, depth in m, total m)
7. Other (specify)

**SIGNIFICANT RESULTS (if any)**

Commodities Cu. & Ag. Claim Name Paul # 4  
Location (show on map) Lat 54 47' Long 126 19' Elevation 880 M  
Best assay/sample type - Sample # 021421  
Description of mineralization, host rocks, anomalies : Mineralization has  
been found in a quartz feldspar porphyry. Azurite & Malachite has been  
found on most fractures within a 2 to 3 metre wide zone. Malachite has  
been found on fractures over a 20 metre zone on both sides of creek. All  
fracture mineralization occurs within a large well developed quartz  
feldspar porphyry system, which was recently mapped as a Topley intrusive.  
No disseminated mineralization has been found to date. Further exploration  
to be carried out in 1997/98.

Supporting data must be submitted with this TECHNICAL REPORT.

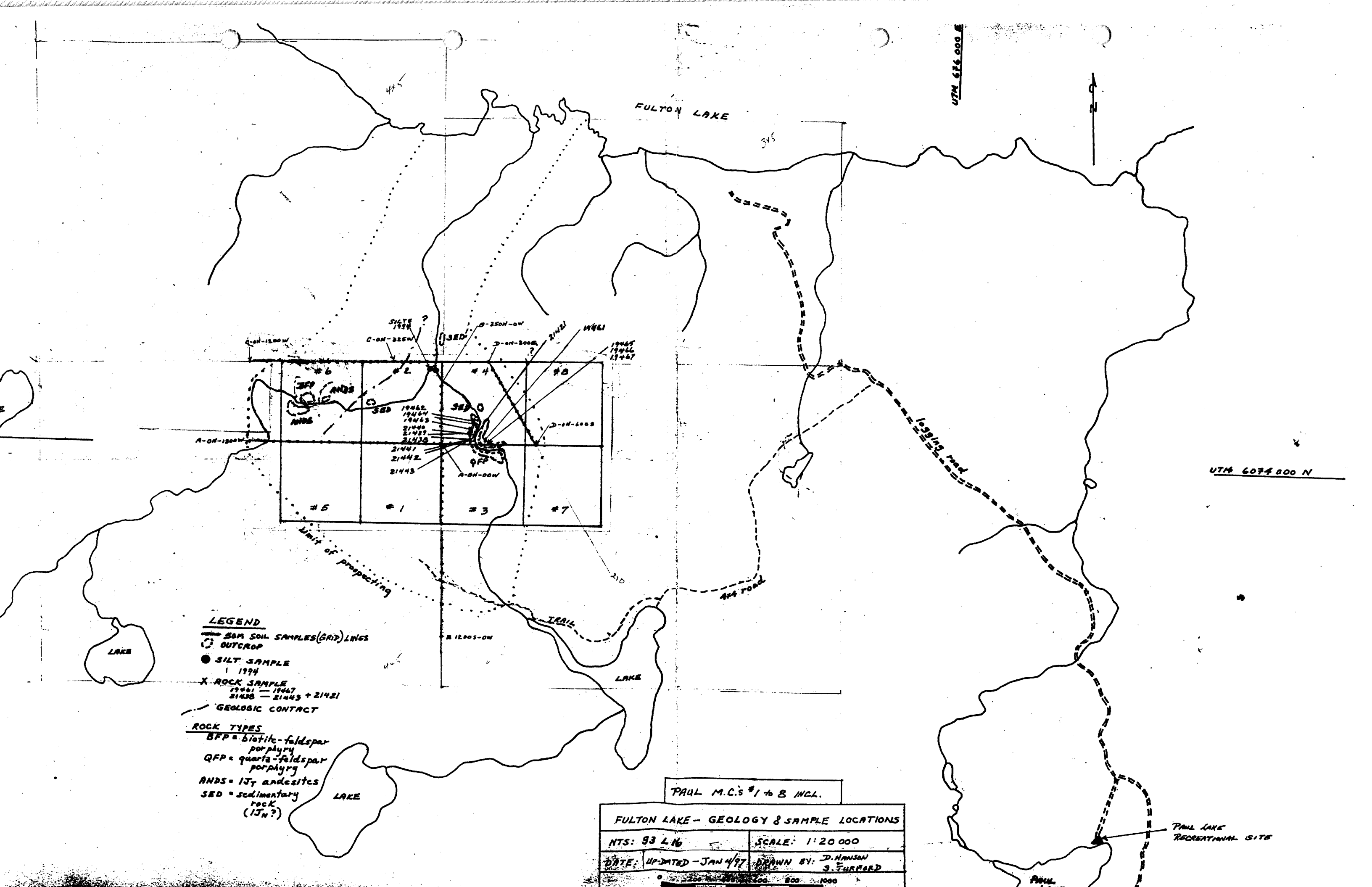

**LEGEND**

— 50M SOIL SAMPLES (GRID) LINES

○ OUTCROP

● SILT SAMPLE  
1994

X ROCK SAMPLE  
19461 - 19467  
21438 - 21443 + 21421

--- GEOLOGIC CONTACT

**ROCK TYPES**

BFP = biotite-feldspar  
porphyry

QFP = quartz-feldspar  
porphyry

ANDS = I<sub>T</sub> andesites

SED = sedimentary  
rock  
(I<sub>T</sub>N?)

PAUL M.C.S #1 to 8 INCL.

**FULTON LAKE - GEOLOGY & SAMPLE LOCATIONS**

NTS: 93 L16	SCALE: 1:20 000
DATE: UPDATED - JAN 4/97	DRAWN BY: D. HANSON S. TURFORD

0 200 400 600 800 1000

PAUL LAKE  
RECREATIONAL SITE

UTM 6074 000 N

UTM 626 000 E

FULTON LAKE

**LEGEND**

X ROCK SAMPLE  
19461 - 19467  
21438 - 21443 + 21421

**ROCK TYPES**

BFP = biotite-feldspar  
porphyry

QFP = quartz-feldspar  
porphyry

ANDS = I<sub>T</sub> andesites

SED = sedimentary  
rock  
(I<sub>T</sub>N?)

PAUL M.C.S #1 to 8 INCL.

**FULTON LAKE - GEOLOGY & SAMPLE LOCATIONS**

NTS: 93 L16	SCALE: 1:20 000
DATE: UPDATED - JAN 4/97	DRAWN BY: D. HANSON S. TURFORD

0 200 400 600 800 1000

PAUL LAKE  
RECREATIONAL SITE

UTM 626 000 E

FULTON LAKE

**LEGEND**

X ROCK SAMPLE  
19461 - 19467  
21438 - 21443 + 21421

**ROCK TYPES**

BFP = biotite-feldspar  
porphyry

QFP = quartz-feldspar  
porphyry

ANDS = I<sub>T</sub> andesites

SED = sedimentary  
rock  
(I<sub>T</sub>N?)

PAUL M.C.S #1 to 8 INCL.

**FULTON LAKE - GEOLOGY & SAMPLE LOCATIONS**

NTS: 93 L16	SCALE: 1:20 000
DATE: UPDATED - JAN 4/97	DRAWN BY: D. HANSON S. TURFORD

0 200 400 600 800 1000

PAUL LAKE  
RECREATIONAL SITE



# Chemex Lal

Analytical Chemists \* Geochemists \* Re

212 Brooksbank Ave., North  
British Columbia, Canada V7J 2C1  
PHONE: 604-984-0221 FAX: 604-984-0218

*H. C. ...*

To: BATTLE MOUNTAIN CANADA

100 - 1285 W. PENDER ST.  
VANCOUVER, BC  
V6E 4B1

Page Number : 1-A  
Total Pages : 2  
Certificate Date: 28-AUG-96  
Invoice No. : 19628760  
P.O. Number :  
Account : NOK

Project : PAUL  
Comments : ATTN:GERRY BIDWELL CC:RALPH R.KEEFE

## CERTIFICATE OF ANALYSIS A9628760

SAMPLE	PREP CODE	Au ppb FA+AA	Ag ppm	Al %	As ppm	Ba ppm	Be ppm	Bi ppm	Ca %	Cd ppm	Co ppm	Cr ppm	Cu ppm	Fe %	Ga ppm	Hg ppm	K %	La ppm	Mg %	Mn ppm
A-ON-050E	201 202	< 5 < 0.2	1.40	10	180	< 0.5	< 2	0.39	< 0.5	6	19	19	2.75	< 10	< 1	0.05	< 10	0.41	330	
A-ON-100E	201 202	< 5 < 0.2	1.65	14	210	< 0.5	< 2	0.51	< 0.5	10	22	32	3.62	< 10	< 1	0.10	< 10	0.49	615	
A-ON-000W	201 202	< 5 < 0.2	1.52	6	200	< 0.5	< 2	0.33	< 0.5	7	19	12	2.66	< 10	< 1	0.05	< 10	0.37	485	
A-ON-050W	201 202	< 5 < 0.2	1.46	4	170	< 0.5	< 2	0.37	< 0.5	6	17	12	2.21	< 10	< 1	0.04	< 10	0.42	205	
A-ON-100W	201 202	< 5 < 0.2	1.80	10	240	< 0.5	< 2	0.66	< 0.5	6	20	30	2.80	< 10	< 1	0.04	< 10	0.40	335	
A-ON-150W	201 202	not/ass < 0.2	1.29	4	160	< 0.5	< 2	0.25	< 0.5	6	15	12	2.16	< 10	1	0.03	< 10	0.33	330	
A-ON-200W	201 202	< 5 < 0.2	1.59	6	230	< 0.5	< 2	0.38	< 0.5	6	20	22	2.85	< 10	< 1	0.04	< 10	0.40	365	
A-ON-250W	201 202	< 5 < 0.2	1.07	4	130	< 0.5	< 2	0.19	< 0.5	5	14	10	2.20	< 10	< 1	0.03	< 10	0.37	295	
A-ON-300W	201 202	< 5 < 0.2	1.49	6	180	< 0.5	< 2	0.23	< 0.5	6	15	16	2.47	< 10	< 1	0.04	< 10	0.28	275	
A-ON-350W	201 202	< 5 < 0.2	1.27	6	110	< 0.5	< 2	0.14	< 0.5	5	14	9	2.61	< 10	< 1	0.03	< 10	0.26	170	
A-ON-400W	201 202	< 5 < 0.2	1.32	8	180	< 0.5	< 2	0.25	< 0.5	6	16	12	2.65	< 10	< 1	0.03	< 10	0.31	280	
A-ON-450W	201 202	< 5 < 0.2	1.43	10	140	< 0.5	< 2	0.24	< 0.5	7	19	21	3.18	< 10	< 1	0.04	< 10	0.42	360	
A-ON-500W	201 202	< 5 < 0.2	1.26	8	120	< 0.5	< 2	0.28	< 0.5	5	17	12	2.39	< 10	< 1	0.04	< 10	0.42	265	
A-ON-550W	201 202	< 5 < 0.2	1.29	6	150	< 0.5	< 2	0.26	< 0.5	6	16	14	2.40	< 10	< 1	0.04	< 10	0.38	270	
A-ON-600W	201 202	< 5 < 0.2	1.34	8	130	< 0.5	< 2	0.22	< 0.5	7	17	17	2.79	< 10	< 1	0.04	< 10	0.36	250	
A-ON-650W	201 202	< 5 < 0.2	1.98	8	280	< 0.5	< 2	0.38	< 0.5	8	20	23	2.97	< 10	< 1	0.06	10	0.43	830	
A-ON-700W	-- --	NotRed NotRed	NotRed NotRed	NotRed NotRed	NotRed NotRed	NotRed NotRed	NotRed NotRed	NotRed NotRed	NotRed NotRed	NotRed NotRed	NotRed NotRed	NotRed NotRed	NotRed NotRed	NotRed NotRed	NotRed NotRed	NotRed NotRed	NotRed NotRed	NotRed NotRed	NotRed NotRed	NotRed NotRed
A-ON-750W	201 202	< 5 < 0.2	2.23	2	340	0.5	< 2	0.96	< 0.5	7	23	47	3.00	< 10	1	0.06	10	0.52	485	
A-ON-800W	201 202	< 5 < 0.2	2.22	12	310	< 0.5	< 2	0.80	< 0.5	9	21	37	3.49	< 10	1	0.04	< 10	0.49	510	
A-ON-900W	201 202	< 5 < 0.2	1.95	16	200	< 0.5	< 2	0.19	< 0.5	10	21	23	3.67	< 10	< 1	0.05	< 10	0.33	385	
A-ON-950W	201 202	< 5 < 0.2	1.96	8	160	< 0.5	< 2	0.19	< 0.5	10	19	12	3.67	< 10	< 1	0.06	< 10	0.30	820	
A-ON-1000W	201 202	< 5 < 0.2	1.17	2	210	< 0.5	< 2	0.24	< 0.5	4	13	11	1.72	< 10	< 1	0.02	< 10	0.28	240	
A-ON-1050W	201 202	5 < 0.2	2.04	14	220	< 0.5	< 2	0.19	< 0.5	10	20	23	3.54	< 10	< 1	0.04	< 10	0.40	355	
A-ON-1100W	201 202	< 5 < 0.2	1.11	2	160	< 0.5	< 2	0.22	< 0.5	5	14	9	2.18	< 10	< 1	0.03	< 10	0.30	190	
A-ON-1200W	201 202	< 5 < 0.2	1.22	6	150	< 0.5	< 2	0.49	< 0.5	6	19	9	2.48	< 10	< 1	0.04	< 10	0.46	280	
B-050N-000W	201 202	< 5 < 0.2	1.34	6	200	< 0.5	< 2	0.31	< 0.5	6	16	12	2.29	< 10	< 1	0.03	< 10	0.40	350	
B-100N-000W	201 202	< 5 < 0.2	1.56	4	240	< 0.5	< 2	0.49	< 0.5	6	19	16	2.87	< 10	< 1	0.04	< 10	0.42	270	
B-150N-000W	201 202	< 5 < 0.2	1.42	6	210	< 0.5	< 2	0.47	< 0.5	8	18	19	3.07	< 10	< 1	0.05	< 10	0.42	595	
B-200N-000W	201 202	< 5 < 0.2	1.02	14	120	< 0.5	< 2	0.32	< 0.5	8	17	18	2.97	< 10	< 1	0.06	< 10	0.35	730	
B-250N-000W	201 202	< 5 < 0.2	1.57	12	160	< 0.5	< 2	0.38	< 0.5	10	22	25	3.72	< 10	< 1	0.06	< 10	0.50	380	
B-300N-000W	201 202	< 5 < 0.2	1.38	4	170	< 0.5	< 2	0.36	< 0.5	7	19	16	2.85	< 10	< 1	0.04	< 10	0.41	215	
B-350N-000W	201 202	< 5 < 0.2	1.71	16	210	< 0.5	< 2	0.59	< 0.5	14	24	38	4.02	< 10	1	0.09	< 10	0.58	965	
B-050S-CW	201 202	< 5 < 0.2	1.48	8	160	< 0.5	< 2	0.34	< 0.5	7	20	21	3.09	< 10	< 1	0.04	< 10	0.39	270	
B-100S-CW	201 202	< 5 < 0.2	1.45	6	220	< 0.5	< 2	0.41	< 0.5	6	19	17	2.64	< 10	< 1	0.04	< 10	0.41	380	
B-150S-CW	201 202	< 5 < 0.2	1.62	6	220	< 0.5	< 2	0.25	< 0.5	7	18	12	2.89	< 10	< 1	0.04	< 10	0.24	460	
B-200S-CW	201 202	< 5 < 0.2	1.95	8	390	< 0.5	< 2	1.13	0.5	6	22	44	3.04	< 10	< 1	0.05	< 10	0.44	375	
B-250S-CW	201 202	< 5 < 0.2	1.07	< 2	160	< 0.5	< 2	0.20	< 0.5	3	12	8	1.63	< 10	< 1	0.03	< 10	0.23	190	
B-300S-CW	201 202	< 5 < 0.2	1.29	8	150	< 0.5	< 2	0.45	< 0.5	6	18	12	2.66	< 10	< 1	0.04	< 10	0.42	260	
B-350S-CW	201 202	< 5 < 0.2	1.37	6	250	< 0.5	< 2	0.69	< 0.5	6	19	18	2.87	< 10	< 1	0.03	< 10	0.47	325	
B-400S-CW	201 202	< 5 < 0.2	1.15	2	140	< 0.5	< 2	0.40	< 0.5	5	16	9	2.37	< 10	< 1	0.03	< 10	0.39	270	

CERTIFICATION: *Hart Pender*



# Chemex Labs Ltd.

Analytical Chemists \* Geochemists \* Registered Assayers  
 212 Brooksbank Ave., North Vancouver  
 British Columbia, Canada V7J 2C1  
 PHONE: 604-984-0221 FAX: 604-984-0218

To: BATTLE MOUNTAIN CANADA

100 - 1285 W. PENDER ST.  
 VANCOUVER, BC  
 V6E 4B1

Page Number : 1-B  
 Total Pages : 2  
 Certificate Date: 28-AUG-96  
 Invoice No. : 19628760  
 P.O. Number :  
 Account : NOK

Project : PAUL  
 Comments: ATTN:GERRY BIDWELL CC:RALPH R.KEEFE

## CERTIFICATE OF ANALYSIS

### A9628760

SAMPLE	PREP CODE		Mo	Na	Ni	P	Pb	Sb	Sc	Sr	Ti	Tl	U	V	W	Zn
			ppm	%	ppm	ppm	ppm	ppm	ppm	ppm	%	ppm	ppm	ppm	ppm	ppm
A-ON-050E	201	202	1 < 0.01		14	510	6 < 2	5	33	0.05	< 10	< 10	56	< 10	56	
A-ON-100E	201	202	3	0.01	19	830	8 < 2	7	40	0.04	< 10	< 10	69	< 10	84	
A-ON-000W	201	202	< 1 < 0.01		12	370	6 < 2	4	28	0.05	< 10	< 10	59	< 10	86	
A-ON-050W	201	202	1 < 0.01		13	420	6 < 2	4	31	0.05	< 10	< 10	48	< 10	48	
A-ON-100W	201	202	1	0.01	15	410	4 < 2	6	47	0.04	< 10	< 10	56	< 10	70	
A-ON-150W	201	202	< 1 < 0.01		10	310	2 < 2	3	23	0.05	< 10	< 10	47	< 10	62	
A-ON-200W	201	202	1	0.01	15	390	6 < 2	6	34	0.04	< 10	< 10	56	< 10	58	
A-ON-250W	201	202	< 1 < 0.01		9	480	2 < 2	3	19	0.04	< 10	< 10	47	< 10	66	
A-ON-300W	201	202	1 < 0.01		11	500	6 < 2	3	20	0.03	< 10	< 10	50	< 10	64	
A-ON-350W	201	202	1 < 0.01		9	480	6 < 2	3	14	0.04	< 10	< 10	56	< 10	62	
A-ON-400W	201	202	1 < 0.01		11	350	6 < 2	3	22	0.04	< 10	< 10	55	< 10	66	
A-ON-450W	201	202	1 < 0.01		15	530	6 < 2	4	23	0.04	< 10	< 10	61	< 10	64	
A-ON-500W	201	202	1 < 0.01		12	590	6 < 2	3	26	0.05	< 10	< 10	50	< 10	48	
A-ON-550W	201	202	1 < 0.01		11	410	4 < 2	3	25	0.05	< 10	< 10	53	< 10	60	
A-ON-600W	201	202	1 < 0.01		13	620	6 < 2	3	20	0.05	< 10	< 10	56	< 10	56	
A-ON-650W	201	202	1 < 0.01		15	380	6 < 2	5	39	0.03	< 10	< 10	59	< 10	66	
A-ON-700W	--	--	NotRed	NotRed	NotRed	NotRed	NotRed	NotRed	NotRed	NotRed	NotRed	NotRed	NotRed	NotRed	NotRed	NotRed
A-ON-750W	201	202	2	0.01	17	810	4 < 2	11	68	0.02	< 10	< 10	54	< 10	54	
A-ON-800W	201	202	2	0.01	18	330	10 < 2	7	41	0.03	< 10	< 10	67	< 10	74	
A-ON-900W	201	202	1 < 0.01		15	660	12 < 2	5	21	0.05	< 10	< 10	80	< 10	68	
A-ON-950W	201	202	1 < 0.01		12	1750	10 < 2	3	16	0.04	< 10	< 10	72	< 10	140	
A-ON-1000W	201	202	1 < 0.01		9	270	4 < 2	3	22	0.04	< 10	< 10	40	< 10	52	
A-ON-1050W	201	202	2 < 0.01		19	980	6 < 2	4	19	0.04	< 10	< 10	68	< 10	72	
A-ON-1100W	201	202	1 < 0.01		8	310	4 < 2	3	23	0.05	< 10	< 10	51	< 10	42	
A-ON-1200W	201	202	2	0.01	11	760	2 < 2	4	34	0.05	< 10	< 10	56	< 10	48	
B-050N-000W	201	202	1 < 0.01		11	370	4 < 2	3	29	0.04	< 10	< 10	50	< 10	56	
B-100N-000W	201	202	1	0.01	14	320	6 < 2	7	35	0.03	< 10	< 10	50	< 10	50	
B-150N-000W	201	202	1 < 0.01		14	660	6 < 2	5	36	0.03	< 10	< 10	57	< 10	70	
B-200N-000W	201	202	1 < 0.01		11	1220	6 < 2	4	23	0.03	< 10	< 10	56	< 10	86	
B-250N-000W	201	202	1 < 0.01		20	920	6 < 2	5	30	0.03	< 10	< 10	62	< 10	88	
B-300N-000W	201	202	1 < 0.01		14	560	4 < 2	4	27	0.05	< 10	< 10	59	< 10	58	
B-350N-000W	201	202	2	0.01	31	880	10 < 2	8	37	0.01	< 10	< 10	59	< 10	100	
B-050B-OW	201	202	1 < 0.01		13	680	6 < 2	5	29	0.05	< 10	< 10	63	< 10	56	
B-100B-OW	201	202	2 < 0.01		12	270	6 < 2	5	34	0.05	< 10	< 10	58	< 10	54	
B-150B-OW	201	202	1 < 0.01		10	890	6 < 2	3	23	0.04	< 10	< 10	63	< 10	132	
B-200B-OW	201	202	1	0.01	20	450	4 < 2	8	66	0.03	< 10	< 10	56	< 10	72	
B-250B-OW	201	202	1 < 0.01		7	270	2 < 2	2	20	0.04	< 10	< 10	41	< 10	50	
B-300B-OW	201	202	1	0.01	13	520	4 < 2	5	34	0.04	< 10	< 10	51	< 10	46	
B-350B-OW	201	202	1	0.01	13	660	6 < 2	6	41	0.03	< 10	< 10	55	< 10	74	
B-400B-OW	201	202	1 < 0.01		10	330	6 < 2	3	29	0.05	< 10	< 10	50	< 10	50	

CERTIFICATION:

*Handwritten signature*



# Chemex Labs Ltd.

Analytical Chemists \* Geochemists \* Registered Assayers

212 Brooksbank Ave., North Vancouver  
 British Columbia, Canada V7J 2C1  
 PHONE: 604-984-0221 FAX: 604-984-0218

To: BATTLE MOUNTAIN CANADA

100 - 1285 W. PENDER ST.  
 VANCOUVER, BC  
 V6E 4B1

Page Number : 2-A  
 Total Pages : 2  
 Certificate Date: 28-AUG-96  
 Invoice No. : 19628760  
 P.O. Number :  
 Account : NOK

Project: PAUL  
 Comments: ATTN:GERRY BIDWELL CC:RALPH R.KEEFE

## CERTIFICATE OF ANALYSIS A9628760

SAMPLE	PREP CODE		Au ppb	Ag	Al	As	Ba	Be	Bi	Ca	Cd	Co	Cr	Cu	Fe	Ga	Hg	K	La	Mg	Mn
			FA+AA	ppm	%	ppm	ppm	ppm	ppm	%	ppm	ppm	ppm	ppm	%	ppm	ppm	%	ppm	%	ppm
B-450S-OW	201	202	< 5	< 0.2	1.31	8	140	< 0.5	< 2	0.43	< 0.5	6	19	11	2.60	< 10	< 1	0.03	< 10	0.44	225
B-500S-OW	201	202	< 5	< 0.2	1.42	8	210	< 0.5	< 2	0.56	< 0.5	6	18	14	2.73	< 10	< 1	0.04	< 10	0.45	220
B-650S-OW	201	202	< 5	< 0.2	1.40	10	190	< 0.5	< 2	0.45	< 0.5	6	19	11	2.95	< 10	< 1	0.04	< 10	0.41	265
B-750S-OW	201	202	< 5	< 0.2	1.98	6	300	< 0.5	< 2	0.76	< 0.5	7	23	22	3.44	< 10	< 1	0.06	< 10	0.53	565
B-800S-OW	201	202	< 5	< 0.2	1.34	10	180	< 0.5	< 2	0.38	< 0.5	7	20	15	3.06	< 10	< 1	0.04	< 10	0.42	280
B-900S-OW	201	202	5	< 0.2	1.34	8	190	< 0.5	< 2	0.34	< 0.5	6	18	13	2.80	< 10	1	0.04	< 10	0.39	275
B-1000S-OW	201	202	< 5	< 0.2	1.18	8	120	< 0.5	< 2	0.24	< 0.5	6	17	13	3.01	< 10	< 1	0.04	< 10	0.29	240
B-1200S-OW	201	202	< 5	< 0.2	0.95	2	100	< 0.5	< 2	0.25	< 0.5	4	13	4	1.65	< 10	< 1	0.03	< 10	0.29	155
C-ON-100W	201	202	< 5	< 0.2	1.81	12	200	< 0.5	< 2	0.44	< 0.5	9	21	30	3.80	< 10	< 1	0.09	< 10	0.51	430
C-ON-150W	201	202	not/ass	< 0.2	1.22	12	250	< 0.5	< 2	0.80	< 0.5	10	18	28	3.27	< 10	< 1	0.07	< 10	0.36	825
C-ON-200W	201	202	515	< 0.2	1.80	18	220	< 0.5	< 2	0.39	< 0.5	10	21	29	3.88	< 10	< 1	0.05	< 10	0.46	665
C-ON-250W	201	202	< 5	< 0.2	1.33	4	290	< 0.5	< 2	1.21	< 0.5	6	17	38	2.35	< 10	< 1	0.04	10	0.37	325
C-ON-300W 325W	201	202	< 5	< 0.2	1.30	14	140	< 0.5	< 2	0.29	< 0.5	8	18	19	3.28	< 10	< 1	0.05	< 10	0.33	495
C-ON-350W 400W	--	--	NotRed	NotRed	NotRed	NotRed	NotRed	NotRed	NotRed	NotRed	NotRed	NotRed	NotRed	NotRed	NotRed	NotRed	NotRed	NotRed	NotRed	NotRed	NotRed
C-ON-400W 500W	--	--	NotRed	NotRed	NotRed	NotRed	NotRed	NotRed	NotRed	NotRed	NotRed	NotRed	NotRed	NotRed	NotRed	NotRed	NotRed	NotRed	NotRed	NotRed	NotRed
C-ON-450W 550W	201	202	< 5	< 0.2	1.65	8	140	< 0.5	< 2	0.23	< 0.5	6	18	21	3.23	< 10	< 1	0.04	< 10	0.31	275
C-ON-600W 625W	201	202	< 5	< 0.2	1.50	8	140	< 0.5	< 2	0.17	< 0.5	8	18	23	3.55	< 10	< 1	0.04	< 10	0.35	225
C-ON-650W 700W	201	202	not/ass	< 0.2	1.86	10	320	< 0.5	< 2	0.92	< 0.5	7	17	49	3.31	< 10	< 1	0.05	< 10	0.37	560
C-ON-600W 770W	201	202	< 5	< 0.2	1.56	8	130	< 0.5	< 2	0.15	< 0.5	7	16	23	3.00	< 10	< 1	0.04	< 10	0.27	240
C-ON-650W 850W	201	202	10	< 0.2	1.25	< 2	260	< 0.5	< 2	0.20	< 0.5	3	11	18	1.38	< 10	< 1	0.03	< 10	0.26	110
C-ON-700W 975W	201	202	25	< 0.2	1.72	10	110	< 0.5	< 2	0.20	< 0.5	11	19	72	3.81	< 10	< 1	0.04	< 10	0.46	360
C-ON-750W 1100W	201	202	< 5	< 0.2	1.64	12	110	< 0.5	< 2	0.17	< 0.5	7	18	19	3.35	< 10	< 1	0.04	< 10	0.34	240
C-ON-800W 1200W	201	202	< 5	< 0.2	1.41	14	120	< 0.5	< 2	0.29	< 0.5	9	19	44	3.41	< 10	< 1	0.04	< 10	0.41	325
D-ON-300E	201	202	< 5	< 0.2	1.72	14	220	< 0.5	< 2	0.35	< 0.5	11	22	16	3.87	< 10	1	0.07	< 10	0.42	875
D-ON-050S	201	202	< 5	< 0.2	1.78	6	130	< 0.5	< 2	0.24	< 0.5	8	19	10	3.22	< 10	< 1	0.05	< 10	0.30	275
D-ON-100S	201	202	< 5	< 0.2	1.49	6	130	< 0.5	< 2	0.22	< 0.5	6	18	16	3.08	< 10	< 1	0.04	< 10	0.33	215
D-ON-450S	201	202	< 5	< 0.2	1.71	8	190	< 0.5	< 2	0.21	< 0.5	8	21	11	3.55	< 10	< 1	0.05	< 10	0.36	340
D-ON-500S A	201	202	< 5	< 0.2	1.43	10	160	< 0.5	< 2	0.28	< 0.5	7	18	15	3.15	< 10	< 1	0.07	< 10	0.32	480
D-ON-600S B 600S	201	202	< 5	< 0.2	1.46	6	170	< 0.5	< 2	0.23	< 0.5	6	18	12	2.68	< 10	< 1	0.05	< 10	0.38	270
D-ON-550S	201	202	< 5	< 0.2	1.56	4	190	< 0.5	< 2	0.24	< 0.5	7	18	14	2.88	< 10	< 1	0.04	< 10	0.35	310
D-150	201	202	< 5	< 0.2	0.96	6	130	< 0.5	< 2	0.19	< 0.5	4	12	8	2.06	< 10	< 1	0.03	< 10	0.22	155
D-200	201	202	< 5	< 0.2	1.22	< 2	170	< 0.5	< 2	0.26	< 0.5	6	15	10	2.25	< 10	< 1	0.03	< 10	0.34	275
D-250	201	202	< 5	< 0.2	1.33	10	300	< 0.5	< 2	0.46	< 0.5	8	17	21	3.07	< 10	< 1	0.05	< 10	0.39	500
D-300	201	202	< 5	< 0.2	1.30	8	140	< 0.5	< 2	0.21	< 0.5	7	17	11	2.94	< 10	< 1	0.04	< 10	0.31	245
D-350	201	202	< 5	< 0.2	1.77	2	180	< 0.5	< 2	0.19	< 0.5	8	17	10	2.81	< 10	< 1	0.04	< 10	0.27	225
D-400	201	202	< 5	< 0.2	1.09	< 2	160	< 0.5	< 2	0.17	< 0.5	5	14	7	2.22	< 10	< 1	0.04	< 10	0.22	270

CERTIFICATION:

*Handwritten signature*

D. Not use \*



# Chemex Labs Ltd.

Analytical Chemists \* Geochemists \* Registered Assayers  
 212 Brooksbank Ave., North Vancouver  
 British Columbia, Canada V7J 2C1  
 PHONE: 604-984-0221 FAX: 604-984-0218

To: BATTLE MOUNTAIN CANADA

100 - 1285 W. PENDER ST.  
 VANCOUVER, BC  
 V6E 4B1

Page Number : 2-B  
 Total Pages : 2  
 Certificate Date: 28-AUG-96  
 Invoice No. : I9628760  
 P.O. Number :  
 Account : NOK

Project : PAUL  
 Comments: ATTN:GERRY BIDWELL CC:RALPH R.KEEFE

## CERTIFICATE OF ANALYSIS A9628760

SAMPLE	PREP CODE	Mo ppm	Na %	Ni ppm	P ppm	Pb ppm	Sb ppm	Sc ppm	Sr ppm	Tl %	Tl ppm	U ppm	V ppm	W ppm	Zn ppm
B-450S-OW	201 202	2	0.01	13	500	6	< 2	5	37	0.06	< 10	< 10	54	< 10	48
B-500S-OW	201 202	1	0.01	12	480	4	< 2	4	37	0.05	< 10	< 10	59	< 10	74
B-650S-OW	201 202	1	0.01	12	300	6	< 2	5	37	0.05	< 10	< 10	59	< 10	50
B-750S-OW	201 202	1	0.01	16	930	6	< 2	7	55	0.03	< 10	< 10	67	< 10	70
B-800S-OW	201 202	1	< 0.01	15	530	6	< 2	4	33	0.06	< 10	< 10	63	< 10	56
B-900S-OW	201 202	1	< 0.01	13	640	4	< 2	4	30	0.05	< 10	< 10	54	< 10	56
B-1000S-OW	201 202	1	< 0.01	10	670	6	< 2	3	22	0.05	< 10	< 10	64	< 10	56
B-1200S-OW	201 202	1	< 0.01	8	250	2	2	2	20	0.05	< 10	< 10	40	< 10	54
C-ON-100W	201 202	1	< 0.01	21	470	6	< 2	7	44	0.03	< 10	< 10	58	< 10	78
C-ON-150W	201 202	1	0.01	17	790	8	< 2	6	47	0.04	< 10	< 10	57	< 10	80
C-ON-200W	201 202	2	< 0.01	18	770	10	< 2	5	28	0.05	< 10	< 10	81	< 10	70
C-ON-250W	201 202	1	0.01	15	640	4	< 2	6	61	0.03	< 10	< 10	48	< 10	76
C-ON-300W	201 202	1	< 0.01	12	990	6	< 2	5	26	0.05	< 10	< 10	66	< 10	64
C-ON-350W	-- --	NotRed	NotRed	NotRed	NotRed	NotRed	NotRed	NotRed	NotRed	NotRed	NotRed	NotRed	NotRed	NotRed	NotRed
C-ON-400W	-- --	NotRed	NotRed	NotRed	NotRed	NotRed	NotRed	NotRed	NotRed	NotRed	NotRed	NotRed	NotRed	NotRed	NotRed
C-ON-450W	201 202	2	< 0.01	13	1090	6	< 2	4	20	0.04	< 10	< 10	61	< 10	68
C-ON-500W	201 202	1	< 0.01	13	880	8	< 2	4	16	0.05	< 10	< 10	75	< 10	60
C-ON-550W	201 202	2	< 0.01	12	370	2	2	6	39	0.04	< 10	< 10	78	< 10	110
C-ON-600W	201 202	1	< 0.01	12	830	6	< 2	3	14	0.04	< 10	< 10	59	< 10	66
C-ON-650W	201 202	< 1	< 0.01	9	200	6	< 2	2	15	0.04	< 10	< 10	33	< 10	44
C-ON-700W	201 202	1	< 0.01	14	850	12	< 2	5	17	0.05	< 10	< 10	75	< 10	42
C-ON-750W	201 202	1	< 0.01	13	1110	6	2	4	15	0.05	< 10	< 10	65	< 10	70
C-ON-800W	201 202	1	< 0.01	13	510	6	< 2	5	28	0.06	< 10	< 10	76	< 10	66
D-ON-300E	201 202	1	< 0.01	16	1100	8	< 2	4	33	0.06	< 10	< 10	84	< 10	92
D-ON-050S	201 202	1	< 0.01	15	1280	6	< 2	4	22	0.05	< 10	< 10	68	< 10	94
D-ON-100S	201 202	< 1	< 0.01	11	760	6	2	4	24	0.06	< 10	< 10	68	< 10	68
D-ON-450S	201 202	1	< 0.01	14	850	6	< 2	4	24	0.07	< 10	< 10	81	< 10	90
D-ON-500S A	201 202	1	< 0.01	13	1030	6	< 2	4	29	0.06	< 10	< 10	67	< 10	70
D-ON-500S B 600 S	201 202	1	< 0.01	11	410	2	< 2	4	27	0.06	< 10	< 10	62	< 10	68
D-ON-550S	201 202	1	< 0.01	13	670	2	< 2	4	25	0.05	< 10	< 10	60	< 10	76
D-150	201 202	< 1	< 0.01	7	460	2	< 2	2	18	0.04	< 10	< 10	47	< 10	62
D-200	201 202	1	< 0.01	11	450	6	< 2	3	21	0.06	< 10	< 10	56	< 10	72
D-250	201 202	1	< 0.01	14	730	4	< 2	5	38	0.05	< 10	< 10	64	< 10	86
D-300	201 202	1	< 0.01	12	840	6	< 2	3	22	0.05	< 10	< 10	61	< 10	62
D-350	201 202	1	< 0.01	11	840	6	< 2	3	23	0.04	< 10	< 10	59	< 10	108
D-400	201 202	< 1	< 0.01	7	360	6	< 2	3	20	0.06	< 10	< 10	58	< 10	52

CERTIFICATION: Hart Buchler





# Chemex Labs Ltd.

Analytical Chemists \* Geochemists \* Registered Assayers

212 Brooksbank Ave., North Vancouver  
British Columbia, Canada V7J 2C1  
PHONE: 604-984-0221 FAX: 604-984-0218

To: BATTLE MOUNTAIN CANADA

100 - 1285 W. PENDER ST.  
VANCOUVER, BC  
V6E 4B1

Project: PAUL-SOIL  
Comments: ATTN: GERRY BIDWELL CC: RALPH R. KEEFE

Page Number :1-A  
Total Pages :1  
Certificate Date: 21-OCT-96  
Invoice No. :I9636353  
P.O. Number :  
Account :NOK

## CERTIFICATE OF ANALYSIS A9636353

SAMPLE	PREP CODE	Au ppb FA+AA	Ag ppm	Al %	As ppm	Ba ppm	Be ppm	Bi ppm	Ca %	Cd ppm	Co ppm	Cr ppm	Cu ppm	Fe %	Ga ppm	Hg ppm	K %	La ppm	Mg %	Mn ppm
C ON-700	201 202	25	< 0.2	1.72	10	110	< 0.5	2	0.20	< 0.5	11	19	72	3.81	< 10	< 1	0.04	< 10	0.46	360

CERTIFICATION: Hart Bichler



# Chemex Labs Ltd.

Analytical Chemists \* Geochemists \* Registered Assayers

212 Brooksbank Ave., North Vancouver  
British Columbia, Canada V7J 2C1  
PHONE: 604-984-0221 FAX: 604-984-0218

To: BATTLE MOUNTAIN CANADA

100 - 1285 W. PENDER ST.  
VANCOUVER, BC  
V6E 4B1

Project : PAUL-SOIL  
Comments: ATTN: GERRY BIDWELL CC: RALPH R. KEEFE

Page Number : 1-B  
Total Pages : 1  
Certificate Date: 21-OCT-96  
Invoice No. : I9636353  
P.O. Number :  
Account : NOK

## CERTIFICATE OF ANALYSIS

A9636353

SAMPLE	PREP CODE		Mo	Na	Ni	P	Pb	Sb	Sc	Sr	Ti	Tl	U	V	W	Zn
			ppm	%	ppm	ppm	ppm	ppm	ppm	ppm	%	ppm	ppm	ppm	ppm	ppm
C ON-700	201	202	1	< 0.01	14	850	12	< 2	5	17	0.05	< 10	< 10	75	< 10	62

CERTIFICATION:

*[Handwritten signature]*



# Chemex Labs Ltd.

Analytical Chemists \* Geochemists \* Registered Assayers  
212 Brooksbank Ave., North Vancouver  
British Columbia, Canada V7J 2C1  
PHONE: 604-984-0221 FAX: 604-984-0218

To: BATTLE MOUNTAIN CANADA

100 - 1285 W. PENDER ST.  
VANCOUVER, BC  
V6E 4B1

Project: PAUL  
Comments: ATTN:GERRY BIDWELL CC:RALPH R.KEEFE ✓

Page Number :1-A  
Total Pages :1  
Certificate Date: 28-AUG-96  
Invoice No. :19628761  
P.O. Number :  
Account :NOK

## CERTIFICATE OF ANALYSIS

### A9628761

SAMPLE	PREP CODE		Au ppb	Ag	Al	As	Ba	Be	Bi	Ca	Cd	Co	Cr	Cu	Fe	Ga	Hg	K	La	Mg	Mn
	FA+AA		ppm	ppm	%	ppm	ppm	ppm	ppm	%	ppm	ppm	ppm	ppm	%	ppm	ppm	%	ppm	%	ppm
021421	205	226	10	126.5	0.79	1290	450	< 0.5	3800	5.00	51.5	7	103	6650	3.26	< 10	1	0.36	10	1.70	1070

CERTIFICATION: Hart Bickler



# Chemex Labs Ltd.

Analytical Chemists \* Geochemists \* Registered Assayers  
212 Brooksbank Ave., North Vancouver  
British Columbia, Canada V7J 2C1  
PHONE: 604-984-0221 FAX: 604-984-0218

To: BATTLE MOUNTAIN CANADA

100 - 1285 W. PENDER ST.  
VANCOUVER, BC  
V6E 4B1

Page Number :1-B  
Total Pages :1  
Certificate Date: 28-AUG-96  
Invoice No. :19628761  
P.O. Number :  
Account :NOK

Project : PAUL  
Comments: ATTN:GERRY BIDWELL CC:RALPH R.KEEFE

## CERTIFICATE OF ANALYSIS

A9628761

SAMPLE	PREP CODE	Mo ppm	Na %	Ni ppm	P ppm	Pb ppm	Sb ppm	Sc ppm	Sr ppm	Tl %	Tl ppm	U ppm	V ppm	W ppm	Zn ppm
021421	205 226	5	0.03	4	600	5020	44	3	480	< 0.01	< 10	< 10	30	< 10	1030

CERTIFICATION:

*Hart Buchler*



# Chemex Labs Ltd.

Analytical Chemists \* Geochemists \* Registered Assayers

212 Brooksbank Ave., North Vancouver  
British Columbia, Canada V7J 2C1  
PHONE: 604-984-0221 FAX: 604-984-0218

To: BATTLE MOUNTAIN CANADA

100 - 1285 W. PENDER ST.  
VANCOUVER, BC  
V6E 4B1

Project : PAUL  
Comments: ATTN: GERRY BIDWELL CC: RALPH KEEFE

Page Number :1-A  
Total Pages :1  
Certificate Date: 21-OCT-96  
Invoice No. :19636361  
P.O. Number :  
Account :NOK

## CERTIFICATE OF ANALYSIS A9636361

SAMPLE	PREP CODE	Au ppb FA+AA	Ag ppm	Al %	As ppm	Ba ppm	Be ppm	Bi ppm	Ca %	Cd ppm	Co ppm	Cr ppm	Cu ppm	Fe %	Ga ppm	Hg ppm	K %	La ppm	Mg %	Mn ppm
021438	205 226	160	5.0	0.44	198	140	< 0.5	< 2	1.23	6.0	5	107	814	2.10	< 10	< 1	0.25	10	0.34	500
021439	205 226	< 5	77.0	0.46	704	140	< 0.5	184	1.30	39.5	8	99	2290	2.01	< 10	< 1	0.22	20	0.45	450
021440	205 226	< 5	3.6	0.58	54	80	< 0.5	6	0.69	5.0	9	100	714	1.55	< 10	< 1	0.28	10	0.19	335
021441	205 226	< 5	0.6	2.41	56	250	1.5	2	0.81	0.5	26	24	204	5.93	< 10	< 1	1.18	10	1.38	1710
021442	205 226	< 5	0.6	0.54	34	60	0.5	2	0.89	1.0	5	82	75	2.73	< 10	< 1	0.24	20	0.23	675
021443	205 226	< 5	0.6	0.42	24	150	< 0.5	2	1.01	1.0	3	85	72	1.57	< 10	< 1	0.23	20	0.26	385

CERTIFICATION:

*Hart Bechler*



# Chemex Labs Ltd.

Analytical Chemists \* Geochemists \* Registered Assayers

212 Brooksbank Ave., North Vancouver

British Columbia, Canada V7J 2C1

PHONE: 604-984-0221 FAX: 604-984-0218

To: BATTLE MOUNTAIN CANADA

100 - 1285 W. PENDER ST.  
VANCOUVER, BC  
V6E 4B1

Project : PAUL

Comments: ATTN: GERRY BIDWELL CC: RALPH KEEFE

Page Number :1-B

Total Pages :1

Certificate Date: 21-OCT-96

Invoice No. : I9636361

P.O. Number :

Account : NOK

## CERTIFICATE OF ANALYSIS

### A9636361

SAMPLE	PREP		Mo	Na	Ni	P	Pb	Sb	Sc	Sr	Ti	Tl	U	V	W	Zn
	CODE		ppm	%	ppm	ppm	ppm	ppm	ppm	ppm	%	ppm	ppm	ppm	ppm	ppm
021438	205	226	7	0.01	3	820	224	6	2	89	< 0.01	< 10	< 10	13	10	326
021439	205	226	6	0.01	4	820	4370	30	3	140	< 0.01	< 10	40	13	< 10	386
021440	205	226	< 1	0.03	7	890	296	4	2	75	< 0.01	< 10	< 10	9	< 10	294
021441	205	226	7	0.02	9	1550	40	< 2	22	27	0.15	< 10	40	166	< 10	162
021442	205	226	3	0.01	3	1000	26	< 2	4	52	< 0.01	< 10	< 10	31	10	314
021443	205	226	1	0.02	1	700	20	< 2	1	70	< 0.01	< 10	< 10	12	< 10	296

CERTIFICATION:

*Robert Buchler*



# Chemex Labs Ltd.

Analytical Chemists \* Geochemists \* Registered Assayers  
 212 Brooksbank Ave., North Vancouver  
 British Columbia, Canada V7J 2C1  
 PHONE: 604-984-0221 FAX: 604-984-0218

To: BATTLE MOUNTAIN CANADA

100 - 1285 W. PENDER ST.  
 VANCOUVER, BC  
 V6E 4B1

Project: PAUL  
 Comments: ATTN: G. BIDWELL

Page Number 1-A  
 Total Pages 1  
 Certificate Date 31-OCT-96  
 Invoice No. I-9637761  
 P. O. Number :  
 Account :

## CERTIFICATE OF ANALYSIS A9637761

SAMPLE DESCRIPTION	PREP CODE	Au	Ag	Al	As	Ba	Be	Bi	Ca	Cd	Co	Cr	Cu	Fe	Ga	Hg	K	La	Mg	Mn	
		ppb FA+AA	ppm	%	ppm	ppm	ppm	ppm	ppm	%	ppm	ppm	ppm	ppm	%	ppm	ppm	%	ppm	%	ppm
19460	-- --	NotRed	NotRed	NotRed	NotRed	NotRed	NotRed	NotRed	NotRed	NotRed	NotRed	NotRed	NotRed	NotRed	NotRed	NotRed	NotRed	NotRed	NotRed	NotRed	NotRed
19461	205 226	< 5	5.8	1.16	30	30	< 0.5	< 2	0.89	0.5	3	73	827	1.39	< 10	< 1	0.53	30	0.25	265	
19462	205 226	< 5	1.0	0.94	8	130	< 0.5	< 2	0.67	1.0	5	63	12	2.05	< 10	< 1	0.50	20	0.18	2680	
19463	205 226	< 5	42.8	0.56	580	240	0.5	46	3.23	7.0	7	27	4200	3.58	< 10	< 1	0.34	10	1.25	930	
19464	205 226	10	>100.0	0.52	118	140	0.5	< 2	0.36	12.5	6	16	821	8.50	< 10	< 1	0.34	10	0.14	>10000	
19465	205 226	5	7.2	0.53	24	1510	< 0.5	< 2	1.97	2.0	1	53	906	1.97	< 10	< 1	0.30	20	0.61	630	
19466	205 226	< 5	15.6	0.45	28	40	< 0.5	< 2	1.01	0.5	1	39	815	1.58	< 10	< 1	0.28	30	0.16	360	
19467	205 226	< 5	5.6	0.47	22	1260	< 0.5	< 2	1.69	2.0	1	52	954	1.67	< 10	< 1	0.29	20	0.54	430	

CERTIFICATION: \_\_\_\_\_

01/13/97 12:39PM CHEMEX LABS VAX-FAX2 PAGE 002



# Chemex Labs Ltd.

Analytical Chemists \* Geochemists \* Registered Assayers  
 212 Brooksbank Ave., North Vancouver  
 British Columbia, Canada V7J 2C1  
 PHONE: 604-984-0221 FAX: 604-984-0218

To: BATTLE MOUNTAIN CANADA

100 - 1285 W. PENDER ST.  
 VANCOUVER, BC  
 V6E 4B1

Project: PAUL  
 Comments: ATTN: G. BIDWELL

Page Number 1-B  
 Total Pages 1  
 Certificate Date 31-OCT-98  
 Invoice No. A9637761  
 P.O. Number :  
 Account :

**CERTIFICATE OF ANALYSIS** **A9637761**

SAMPLE DESCRIPTION	PREP CODE	Mo	Na	Ni	P	Pb	Sb	Sc	Sr	Tl	Tl	U	V	W	Zn
		ppm	%	ppm	ppm	ppm	ppm	ppm	ppm	ppm	%	ppm	ppm	ppm	ppm
19460	-- --	NotRed	NotRed	NotRed	NotRed	NotRed	NotRed	NotRed	NotRed	NotRed	NotRed	NotRed	NotRed	NotRed	NotRed
19461	205 226	1	0.02	1	760	18	< 2	2	129	< 0.01	< 10	< 10	15	< 10	204
19462	205 226	8	0.01	2	770	22	< 2	3	43	< 0.01	< 10	< 10	14	< 10	268
19463	205 226	6	0.02	2	760	1695	72	6	283	< 0.01	< 10	< 10	31	< 10	670
19464	205 226	8	< 0.01	1	620	>10000	308	4	91	< 0.01	< 10	10	20	< 10	840
19465	205 226	3	< 0.01	1	650	326	< 2	2	279	< 0.01	< 10	< 10	16	< 10	354
19466	205 226	5	0.01	1	720	238	2	2	61	< 0.01	< 10	< 10	13	10	216
19467	205 226	2	0.01	1	690	24	< 2	2	248	< 0.01	< 10	< 10	15	< 10	302

CERTIFICATION: \_\_\_\_\_





# Chemex Labs Ltd.

Analytical Chemists \* Geochemists \* Registered Assayers  
212 Brooksbank Ave., North Vancouver  
British Columbia, Canada V7J 2C1  
PHONE: 604-984-0221 FAX: 604-984-0218

To: BATTLE MOUNTAIN CANADA

100 - 1285 W. PENDER ST.  
VANCOUVER, BC  
V6E 4B1

Project: PAUL  
Comments: ATTN: G. BIDWELL

Page Number 1  
Total Pages 1  
Certificate Date 12-NOV-98  
Invoice No. A9638866  
P.O. Number  
Account

## CERTIFICATE OF ANALYSIS

A9638866

SAMPLE DESCRIPTION	PREP CODE	Ag FA g/t	Pb %								
19464	244 --	756	10.20								

CERTIFICATION: \_\_\_\_\_

01/13/97 2:44PM CHEMEX LABS VAX-FAX2

PAGE 002

RECEIVED  
P-7

BRITISH COLUMBIA  
PROSPECTORS ASSISTANCE PROGRAM  
PROSPECTING REPORT FORM (continued)

JAN 28 1997

PROSPECTORS PROGRAM  
MEMBER

**B. TECHNICAL REPORT**

- One technical report to be completed for each project area
- Refer to Program Requirements/Regulations, section 15, 16 & 17
- If work was performed on claims a copy of the applicable assessment report may be submitted in lieu of the supporting data (see section 16) required with this TECHNICAL REPORT.

Name Shawn Turford Reference Number 96/97 P-7

**LOCATION/COMMODITIES**

Project Area (as listed in Part A) NIC Minfile # if applicable nil  
 Location of Project Area NTS 93D 1/E Lat 52 07' Long 126 15'  
 Description of Location and Access Directly North of West end of Ape Lake  
Access by fixed wing from Francois Lake - Nimpo Lake  
 Main Commodities Searched For Au, Cu, .  
 Known Mineral Occurrences in Project Area - Large iron gossan adjacent on West side.

**WORK PERFORMED**

1. Conventional Prospecting (area) & silting of creeks to upper levels.
2. Geological Mapping (hectares/scale)
3. Geochemical (type and no. of samples)
4. Geophysical (type and line km)
5. Physical Work (type and amount)
6. Drilling (no. holes, size, depth in m, total m)
7. Other (specify)

**SIGNIFICANT RESULTS (if any) nil**

Commodities \_\_\_\_\_ Claim Name \_\_\_\_\_  
 Location (show on map) Lat \_\_\_\_\_ Long \_\_\_\_\_ Elevation \_\_\_\_\_  
 Best assay/sample type \_\_\_\_\_  
 Description of mineralization, host rocks, anomalies - Entire creek & drainage prospected & silted with no further indication of precious metals or base metals. Entire area consists of coast intrusive complex.

Supporting data must be submitted with this TECHNICAL REPORT.



# Chemex Labs Ltd.

Analytical Chemists \* Geochemists \* Registered Assayers  
212 Brooksbank Ave., North Vancouver  
British Columbia, Canada V7J 2C1  
PHONE: 604-984-0221 FAX: 604-984-0218

To: BATTLE MOUNTAIN CANADA

100 - 1285 W. PENDER ST.  
VANCOUVER, BC  
V6E 4B1

Project: NICK-SILTS  
Comments: ATTN: GERRY BIDWELL CC: RALPH KEEFE

Page Number : 1-A  
Total Pages : 1  
Certificate Date: 21-OCT-96  
Invoice No. : 19636357  
P.O. Number :  
Account : NOK

## CERTIFICATE OF ANALYSIS A9636357

SAMPLE	PREP CODE		Au ppb	Ag ppm	Al %	As ppm	Ba ppm	Be ppm	Bi ppm	Ca %	Cd ppm	Co ppm	Cr ppm	Cu ppm	Fe %	Ga ppm	Hg ppm	K %	La ppm	Mg %	Mn ppm
	FA+AA																				
NICK - 19455	201	202	< 5	< 0.2	1.57	8	80	< 0.5	2	0.58	< 0.5	14	45	29	5.73	< 10	< 1	0.18	< 10	1.04	455
" - 19456	201	202	30	< 0.2	1.76	8	90	< 0.5	4	0.57	< 0.5	13	50	35	2.67	< 10	< 1	0.21	< 10	1.20	345
" - 19457	201	202	25	< 0.2	1.84	10	100	< 0.5	2	0.59	< 0.5	15	56	43	2.60	< 10	< 1	0.22	< 10	1.31	345

CERTIFICATION:

*Haut Bichler*



# Chemex Labs Ltd.

Analytical Chemists \* Geochemists \* Registered Assayers  
212 Brooksbank Ave., North Vancouver  
British Columbia, Canada V7J 2C1  
PHONE: 604-984-0221 FAX: 604-984-0218

To: BATTLE MOUNTAIN CANADA  
100 - 1285 W. PENDER ST.  
VANCOUVER, BC  
V6E 4B1

Page Number :1-B  
Total Pages :1  
Certificate Date: 21-OCT-96  
Invoice No. :I9636357  
P.O. Number :  
Account :NOK

Project : NICK-SILTS  
Comments: ATTN: GERRY BIDWELL CC: RALPH KEEFE

## CERTIFICATE OF ANALYSIS

A9636357

SAMPLE	PREP CODE		Mo	Na	Ni	P	Pb	Sb	Sc	Sr	Ti	Tl	U	V	W	Zn
			ppm	%	ppm	ppm	ppm	ppm	ppm	ppm	%	ppm	ppm	ppm	ppm	ppm
Nick - 19455	201	202	4	0.03	26	970	< 2	< 2	3	29	0.12	< 10	< 10	58	< 10	36
" - 19456	201	202	4	0.03	30	1090	< 2	2	3	30	0.11	< 10	< 10	58	< 10	42
* - 19457	201	202	4	0.03	34	1140	2	2	3	30	0.11	< 10	< 10	60	< 10	46

CERTIFICATION:

*[Signature]*

