# BRITISH COLUMBIA

# PROSPECTORS ASSISTANCE PROGRAM

# MINISTRY OF ENERGY AND MINES

# GEOLOGICAL SURVEY BRANCH

| | |
|---|---|
| PROGRAM YEAR: | 1996/1997 |
| REPORT #: | PAP 96-41 |
| NAME: | GERALD KLEIN |

# BRITISH COLUMBIA
# PROSPECTORS ASSISTANCE PROGRAM
# PROSPECTING REPORT FORM (continued)

**B. TECHNICAL REPORT**

- One technical report to be completed for each project area.
- **Refer to Program Requirements/Regulations, section 15, 16 and 17.**
- If work was performed on claims a copy of the applicable assessment report may be submitted in lieu of the supporting data (*see* section 16) required with this TECHNICAL REPORT.

Name GERALD KLEIN. Reference Number 96-97 P 86

**LOCATION/COMMODITIES**

Project Area (as listed in Part A) 93 L/1 MINFILE No. if applicable

Location of Project Area NTS 93 L/1 Lat 54°10' Long 126°11

Description of Location and Access 6 KM EAST OF FORMER EQUITY MINE - ACCESS BY EQUITY SILVER MINE ROAD, BUCK CREEK ROAD & COLLEY MOUNT LOG ROAD.

Main Commodities Searched For CU - AG - AU.

Known Mineral Occurrences in Project Area EQUITY SILVER MINE

**WORK PERFORMED**

1. Conventional Prospecting (area) FLOAT PROSPECTING LOG AREAS.
2. Geological Mapping (hectares/scale) DRIFT COVERED.
3. Geochemical (type and no. of samples)
4. Geophysical (type and line km)
5. Physical Work (type and amount)
6. *Drilling (no. holes, size, depth in m, total m)*
7. Other (specify) ICE DIRECTION INVESTIGATIONS.

**SIGNIFICANT RESULTS** AS BELOW.

Commodities A Claim Name

Location (show on map) Lat Long Elevation

Best assay/sample type

Description of mineralization, host rocks, anomalies TO BE INCORPORATED WITH HUDSON BAY ASSESSMENT REPORT ON THESE CLAIMS IN PREPARATION BY HUD BAY EXPLORATION - VAL VAN DAMME.

*Supporting data must be submitted with this TECHNICAL REPORT*

Information on this form is confidential for one year from the date of receipt subject to the provisions of the *Freedom of Information Act.*

# BRITISH COLUMBIA
# PROSPECTORS ASSISTANCE PROGRAM
# PROSPECTING REPORT FORM (continued)

**B. TECHNICAL REPORT**

- One technical report to be completed for each project area.
- **Refer to Program Requirements/Regulations, section 15, 16 and 17.**
- If work was performed on claims a copy of the applicable assessment report may be submitted in lieu of the supporting data (*see* section 16) required with this TECHNICAL REPORT.

Name GERALD KLEIN Reference Number 96-97 PB6

**LOCATION/COMMODITIES**

Project Area (as listed in Part A) 93/J/13. MINFILE No. if applicable _____

Location of Project Area NTS 93 J/13 Lat 55°56'N Long 123°45'W.

Description of Location and Access

ACCESS BY PHILIP MAINLINE LOG ROAD TO KM 51 Then ON 6100 SECONDARY LOG ROAD TO CENTER OF CLAIMS.

Main Commodities Searched For

CU-MO.

Known Mineral Occurrences in Project Area MT MILLIGAN 30 KM TO NW.

**WORK PERFORMED**

1. Conventional Prospecting (area) FLOAT PROSPECTING.
2. Geological Mapping (hectares/scale) _____
3. Geochemical (type and no. of samples) _____
4. Geophysical (type and line km) _____
5. Physical Work (type and amount) _____
6. Drilling (no,. holes, size, depth in m, total m) 1235 M IN 27 PERCUSSION HOLES.
7. Other (specify) _____

**SIGNIFICANT RESULTS** AS BELOW.

Commodities _____ Claim Name _____

Location (show on map) Lat _____ Long _____ Elevation _____

Best assay/sample type _____

Description of mineralization, host rocks, anomalies

RESULTS BEING COMPILED BY BOB VORSTON FOR 517419 BC LTD IN AN ASSESSMENT REPORT -

*Supporting data must be submitted with this TECHNICAL REPORT*

Information on this form is confidential for one year from the date of receipt subject to the provisions of the *Freedom of Information Act*.

# BRITISH COLUMBIA
# PROSPECTORS ASSISTANCE PROGRAM
# PROSPECTING REPORT FORM (continued)

**B. TECHNICAL REPORT**

- One technical report to be completed for each project area.
- **Refer to Program Requirements/Regulations, section 15, 16 and 17.**
- If work was performed on claims a copy of the applicable assessment report may be submitted in lieu of the supporting data (*see* section 16) required with this TECHNICAL REPORT.

Name GERALD KLEIN. Reference Number 96-97 PB6

**LOCATION/COMMODITIES**

Project Area (as listed in Part A) MISCELLANEOUS. MINFILE No. if applicable _____

Location of Project Area NTS PROVINCE WIDE. Lat _____ Long _____

Description of Location and Access GENERALLY BY LOGGING ROADS TO NEWLY LOGGED AREAS.

Main Commodities Searched For INDUSTRIAL MINERALS, BASE & PRECIOUS METALS, RAIL BALLAST

Known Mineral Occurrences in Project Area _____

**WORK PERFORMED**

1. Conventional Prospecting (area) MAINLY FLOAT PROSPECTING DRIFT COVERED
2. Geological Mapping (hectares/scale) _____
3. Geochemical (type and no. of samples) ICP ANALYSIS FLOAT SPECIMENS.
4. Geophysical (type and line km) _____
5. Physical Work (type and amount) DIGGING OUT OF MUD, SWATTING FLIES, WIPING SWEAT, BATTLING WEATHER.
6. Drilling (no,. holes, size, depth in m, total m) _____
7. Other (specify) ICE DIRECTION DETERMINATIONS.

**SIGNIFICANT RESULTS**

Commodities _____ Claim Name _____

Location (show on map) Lat _____ Long _____ Elevation _____

Best assay/sample type NO SIGNIFICANT ASSAYS.

Description of mineralization, host rocks, anomalies _____

*Supporting data must be submitted with this TECHNICAL REPORT*

Information on this form is confidential for one year from the date of receipt subject to the provisions of the *Freedom of Information Act.*

| SAMPLE# | Mo ppm | Cu ppm | Pb ppm | Zn ppm | Ag ppm | Ni ppm | Co ppm | Mn ppm | Fe % | As ppm | U ppm | Au ppm | Th ppm | Sr ppm | Cd ppm | Sb ppm | Bi ppm | V ppm | Ca % | P % | La ppm | Cr ppm | Mg % | Ba ppm | Ti % | B ppm | Al % | Na % | K % | W ppm |
|---|---|---|---|---|---|---|---|---|---|---|---|---|---|---|---|---|---|---|---|---|---|---|---|---|---|---|---|---|---|---|
| # 96-1 16-20 | 1 | 50 | 96 | 104 | <.3 | 59 | 30 | 1264 | 8.19 | 5 | <5 | <2 | <2 | 94 | .7 | <2 | <2 | 177 | 4.30 | .067 | 3 | 133 | 3.12 | 30 | .18 | 5 | 2.68 | .04 | .10 | <2 |
| # 96-1 20-30 | 1 | 47 | 19 | 106 | .3 | 68 | 39 | 1519 | 8.75 | 47 | <5 | <2 | <2 | 191 | <.2 | <2 | 4 | 92 | 8.27 | .050 | 1 | 109 | 3.38 | 40 | .01 | 4 | 1.82 | .04 | .16 | <2 |
| # 96-1 30-40 | 1 | 55 | 10 | 96 | .4 | 63 | 37 | 1488 | 8.43 | 41 | <5 | <2 | <2 | 181 | 1.0 | <2 | <2 | 89 | 8.13 | .068 | 1 | 95 | 3.27 | 20 | .01 | 4 | 1.63 | .05 | .11 | <2 |
| # 96-1 40-50 | 1 | 58 | 30 | 87 | <.3 | 58 | 35 | 1684 | 8.37 | 22 | <5 | <2 | <2 | 150 | .9 | <2 | <2 | 104 | 10.49 | .051 | 2 | 86 | 2.43 | 26 | .01 | <3 | 1.81 | .05 | .09 | <2 |
| # 96-1 50-60 | 1 | 58 | 22 | 117 | <.3 | 53 | 38 | 1494 | 8.96 | 4 | <5 | <2 | <2 | 125 | .8 | <2 | 6 | 210 | 8.26 | .075 | 3 | 90 | 2.96 | 43 | .02 | <3 | 3.54 | .02 | .10 | <2 |
| RE # 96-1 50-60 | 1 | 54 | 18 | 117 | <.3 | 54 | 38 | 1493 | 8.95 | 6 | <5 | <2 | <2 | 124 | 1.0 | <2 | <2 | 210 | 8.23 | .074 | 3 | 90 | 2.95 | 31 | .02 | 4 | 3.52 | .02 | .10 | <2 |
| # 96-1 60-70 | <1 | 76 | 7 | 133 | <.3 | 59 | 41 | 1801 | 10.18 | <2 | <5 | <2 | <2 | 139 | 1.0 | <2 | 3 | 227 | 7.27 | .079 | 4 | 109 | 3.52 | 29 | .07 | <3 | 3.72 | .04 | .12 | <2 |
| # 96-1 70-80 | <1 | 54 | 32 | 128 | <.3 | 52 | 39 | 1948 | 9.95 | 2 | <5 | <2 | <2 | 185 | .6 | <2 | <2 | 223 | 8.15 | .075 | 4 | 99 | 3.38 | 59 | .06 | <3 | 3.59 | .03 | .06 | <2 |
| # 96-1 80-90 | <1 | 59 | 3 | 123 | <.3 | 49 | 32 | 1621 | 9.26 | <2 | <5 | <2 | <2 | 165 | .6 | <2 | <2 | 230 | 6.11 | .077 | 3 | 95 | 3.22 | 47 | .48 | 3 | 3.19 | .03 | .07 | <2 |
| # 96-1 90-100 | 1 | 55 | 14 | 89 | <.3 | 40 | 20 | 1137 | 7.46 | 5 | 10 | <2 | <2 | 74 | <.2 | <2 | <2 | 198 | 4.59 | .076 | 2 | 82 | 2.01 | 29 | .70 | <3 | 2.14 | .04 | .07 | <2 |
| # 96-1 100-110 | 1 | 73 | <3 | 101 | <.3 | 43 | 22 | 1241 | 8.13 | <2 | <5 | <2 | <2 | 74 | .2 | <2 | <2 | 217 | 4.48 | .081 | 2 | 95 | 2.14 | 20 | .80 | <3 | 2.26 | .05 | .06 | <2 |
| STANDARD C2 | 19 | 56 | 38 | 135 | 6.7 | 71 | 31 | 1110 | 3.79 | 39 | 18 | 7 | 32 | 50 | 19.6 | 13 | 15 | 68 | .52 | .100 | 38 | 62 | .96 | 187 | .08 | 25 | 1.96 | .06 | .15 | 11 |

Sample type: CUTTING. Samples beginning 'RE' are Reruns and 'RRE' are Reject Reruns.

SEP 24'96 16:31 FR ACME LABS 604 253 1716 TO 16448 P.02/10

FROM : FAX with ANSWERING SYSTEM PHONE NO. : Sep. 25 1996 02:36PM P4

ACME ANALYTICAL LABORATORIES LTD. 852 E. HASTINGS ST. VANCOUVER BC V6A 1R6 PHONE(604)253-3158 FAX(604)253-1716

# GEOCHEMICAL ANALYSIS CERTIFICATE

Guinet Management File # 96-4310 Page 1

310 Nigel Ave, Vancouver BC V5T 2Y9

| SAMPLE# | Mo ppm | Cu ppm | Pb ppm | Zn ppm | Ag ppm | Ni ppm | Co ppm | Mn ppm | Fe % | As ppm | U ppm | Au ppm | Th ppm | Sr ppm | Cd ppm | Sb ppm | Bi ppm | V ppm | Ca % | P % | La ppm | Cr ppm | Mg % | Ba ppm | Ti % | B ppm | Al % | Na % | K % | W ppm | Au* ppb |
|---|---|---|---|---|---|---|---|---|---|---|---|---|---|---|---|---|---|---|---|---|---|---|---|---|---|---|---|---|---|---|---|
| M 96-1 10-20 | 1 | 1766 | 241 | 635 | 2.4 | 41 | 21 | 1578 | 9.92 | 55 | <5 | <2 | 4 | 6 | 1.2 | <2 | 11 | 31 | .18 | .018 | 7 | 39 | 2.49 | 18 | <.01 | <3 | 2.89 | .01 | .05 | <2 | 2 |
| M 96-1 20-30 | 1 | 1180 | 67 | 508 | 1.9 | 31 | 25 | 1450 | 10.49 | 156 | <5 | <2 | 4 | 5 | 1.2 | <2 | 23 | 29 | .15 | .011 | 5 | 31 | 2.69 | 18 | <.01 | <3 | 2.80 | .01 | .03 | 2 | 3 |
| M 96-1 30-40 | 1 | 1426 | 219 | 842 | 3.2 | 34 | 16 | 1447 | 10.30 | 106 | <5 | <2 | 5 | 7 | 2.3 | <2 | 10 | 24 | .13 | .023 | 8 | 26 | 3.12 | 14 | <.01 | <3 | 2.06 | .03 | .05 | 2 | 6 |
| M 96-1 40-50 | 2 | 1556 | 369 | 1333 | 4.8 | 29 | 24 | 1021 | 7.64 | 136 | <5 | <2 | 3 | 7 | 4.2 | <2 | 12 | 9 | .12 | .016 | 8 | 14 | 1.99 | 22 | <.01 | 4 | .55 | .04 | .08 | 12 | 140 |
| RE M 96-1 40-50 | 3 | 1562 | 361 | 1329 | 4.8 | 26 | 25 | 1019 | 7.61 | 141 | <5 | <2 | 4 | 7 | 4.2 | 3 | 10 | 9 | .12 | .017 | 8 | 14 | 1.98 | 24 | <.01 | 4 | .55 | .04 | .08 | 12 | 396 |
| M 96-1 50-60 | 2 | 684 | 345 | 1028 | 2.8 | 29 | 15 | 1362 | 7.96 | 92 | <5 | <2 | 4 | 17 | 2.5 | 2 | 4 | 15 | .44 | .016 | 9 | 17 | 2.56 | 26 | <.01 | <3 | .79 | .05 | .09 | 3 | 13 |
| M 96-1 60-70 | 1 | 441 | 108 | 203 | 1.6 | 31 | 17 | 1221 | 8.02 | 49 | <5 | <2 | 5 | 11 | .6 | <2 | 7 | 4 | .25 | .014 | 8 | 10 | 1.51 | 37 | <.01 | <3 | .32 | .03 | .12 | 3 | 792 |
| M 96-1 70-80 | 1 | 215 | 54 | 303 | .8 | 38 | 16 | 1211 | 5.67 | 25 | <5 | <2 | 7 | 84 | 1.1 | <2 | 4 | 6 | 3.49 | .040 | 11 | 11 | 1.47 | 59 | <.01 | <3 | .51 | .02 | .18 | <2 | 9 |
| M 96-1 80-90 | 1 | 92 | 16 | 157 | <.3 | 33 | 13 | 1123 | 4.46 | 27 | <5 | <2 | 8 | 77 | .5 | <2 | 4 | 4 | 3.86 | .035 | 13 | 8 | 1.53 | 50 | <.01 | <3 | .40 | .02 | .20 | 2 | 3 |
| M 96-1 90-100 | 1 | 71 | 32 | 132 | <.3 | 32 | 9 | 1141 | 4.12 | 23 | <5 | <2 | 7 | 68 | <.2 | <2 | 2 | 5 | 2.94 | .025 | 14 | 12 | 1.92 | 44 | <.01 | <3 | .66 | .02 | .18 | 3 | 2 |
| M [illegible] | 4 | 1444 | 201 | 882 | 2.6 | 45 | 21 | 463 | 8.84 | 296 | <5 | <2 | 3 | 5 | 1.2 | 2 | 13 | 69 | .07 | .015 | 6 | 58 | .87 | 15 | <.01 | 3 | 1.21 | .02 | .05 | <2 | 2 |
| M [illegible] | 1 | 739 | 746 | 2969 | 2.7 | 95 | 22 | 1908 | 9.62 | 140 | <5 | <2 | 5 | 9 | 7.1 | 3 | 7 | 9 | .19 | .044 | 8 | 38 | 2.56 | 30 | <.01 | <3 | .42 | .04 | .12 | <2 | 24 |
| M 96-2 20-30 | 1 | 261 | 140 | 1542 | .8 | 59 | 16 | 1637 | 6.63 | 116 | <5 | <2 | 7 | 10 | 3.9 | <2 | 3 | 5 | .22 | .070 | 16 | 13 | 1.60 | 50 | <.01 | <3 | .55 | .03 | .19 | <2 | 2 |
| M 96-2 30-40 | 1 | 231 | 328 | 1620 | 1.7 | 57 | 19 | 1777 | 8.36 | 174 | <5 | <2 | 7 | 9 | 4.2 | <2 | 10 | 5 | .20 | .059 | 14 | 12 | 1.62 | 58 | <.01 | 3 | .54 | .03 | .20 | <2 | 5 |
| M 96-2 40-50 | 1 | 202 | 126 | 1356 | 1.1 | 56 | 16 | 1583 | 7.28 | 59 | <5 | <2 | 8 | 8 | 3.1 | <2 | 5 | 6 | .19 | .056 | 17 | 11 | 1.35 | 58 | <.01 | <3 | .62 | .03 | .21 | <2 | 3 |
| M 96-2 50-60 | 1 | 572 | 138 | 1315 | 1.0 | 45 | 19 | 1779 | 8.04 | 74 | <5 | <2 | 6 | 9 | 2.9 | <2 | 9 | 4 | .27 | .034 | 16 | 10 | 1.42 | 60 | <.01 | <3 | .46 | .03 | .22 | <2 | 23 |
| M 96-2 60-70 | 1 | 89 | 61 | 364 | <.3 | 45 | 16 | 1639 | 5.49 | 46 | <5 | <2 | 8 | 14 | .4 | <2 | <2 | 4 | .53 | .057 | 19 | 8 | 1.36 | 62 | <.01 | <3 | .43 | .03 | .22 | <2 | 2 |
| M 96-2 70-80 | 1 | 76 | 57 | 177 | <.3 | 40 | 16 | 1448 | 4.77 | 60 | <5 | <2 | 7 | 22 | .3 | <2 | 2 | 4 | .97 | .041 | 16 | 8 | 1.38 | 58 | <.01 | <3 | .38 | .03 | .23 | <2 | 41 |
| M 96-2 80-90 | 1 | 125 | 79 | 221 | <.3 | 34 | 12 | 1638 | 6.99 | 30 | <5 | <2 | 8 | 13 | <.2 | <2 | <2 | 4 | .50 | .029 | 15 | 10 | 1.25 | 60 | <.01 | <3 | .36 | .03 | .18 | 3 | 3 |
| M 96-2 90-100 | 2 | 232 | 75 | 205 | .6 | 26 | 9 | 1416 | 6.94 | 39 | <5 | <2 | 8 | 9 | <.2 | <2 | 5 | 3 | .26 | .021 | 16 | 11 | .95 | 65 | <.01 | <3 | .36 | .04 | .15 | 3 | 3 |
| PM 96-1 98-100 | 2 | 54 | 9 | 92 | <.3 | 32 | 14 | 702 | 3.53 | 4 | <5 | <2 | 2 | 78 | <.2 | <2 | <2 | 98 | 1.55 | .093 | 11 | 62 | 1.30 | 148 | .09 | <3 | 1.60 | .05 | .17 | 2 | 19 |
| PM 96-2 90-100 | 3 | 19 | 12 | 63 | <.3 | 17 | 7 | 217 | 2.05 | <2 | <5 | <2 | 5 | 15 | <.2 | <2 | <2 | 15 | .24 | .036 | 18 | 22 | .47 | 26 | <.01 | 3 | .94 | .02 | .18 | 3 | 3 |
| PM 96-5 130-140 | 2 | 41 | 8 | 83 | <.3 | 32 | 11 | 455 | 3.27 | 3 | <5 | <2 | 3 | 50 | <.2 | <2 | <2 | 62 | .96 | .071 | 14 | 52 | 1.05 | 98 | .07 | <3 | 1.68 | .02 | .24 | <2 | 2 |
| PM 96-6 130-140 | 2 | 27 | 59 | 114 | .3 | 31 | 10 | 422 | 3.02 | <2 | <5 | <2 | 7 | 41 | <.2 | 2 | <2 | 41 | .56 | .037 | 20 | 49 | .77 | 68 | .03 | <3 | 1.54 | .01 | .32 | 4 | 2 |
| PM 96-7 110-120 | <1 | 139 | 4 | 95 | <.3 | 9 | 23 | 1811 | 5.46 | 6 | <5 | <2 | 2 | 447 | .4 | <2 | 2 | 70 | 6.83 | .139 | 5 | 11 | 2.30 | 150 | .02 | <3 | 2.96 | .01 | .31 | <2 | 10 |
| PM 96-9 210-220 | 3 | 59 | 12 | 84 | <.3 | 30 | 14 | 492 | 3.19 | 7 | <5 | <2 | 3 | 67 | <.2 | <2 | <2 | 71 | 1.09 | .067 | 13 | 50 | .96 | 75 | .04 | <3 | 1.26 | .01 | .18 | 3 | 4 |
| PM 96-10 110-120 | 1 | 103 | 3 | 75 | <.3 | 30 | 18 | 840 | 5.08 | 6 | <5 | <2 | 2 | 153 | .4 | <2 | 2 | 141 | 3.58 | .100 | 8 | 72 | 2.01 | 92 | .18 | <3 | 1.95 | .02 | .29 | <2 | 10 |
| PM 96-11 60-70 | 4 | 33 | 19 | 49 | <.3 | 15 | 6 | 275 | 2.09 | 3 | <5 | <2 | 5 | 43 | <.2 | <2 | 2 | 38 | .68 | .045 | 19 | 34 | .68 | 58 | .02 | 4 | .91 | .02 | .14 | 3 | 5 |
| PM 96-11 78-80 | 3 | 34 | 13 | 57 | <.3 | 17 | 8 | 358 | 2.07 | 2 | <5 | <2 | 5 | 47 | <.2 | <2 | 2 | 38 | .76 | .052 | 24 | 33 | .67 | 59 | .02 | <3 | .92 | .03 | .12 | 3 | 3 |
| PM 96-11 83-90 | 4 | 24 | 10 | 34 | <.3 | 14 | 5 | 226 | 1.45 | 5 | <5 | <2 | <2 | 31 | <.2 | <2 | <2 | 29 | .59 | .027 | 7 | 29 | .52 | 29 | .02 | <3 | .66 | .01 | .10 | 5 | 2 |
| PM 96-11 90-100 | 4 | 16 | 10 | 28 | <.3 | 11 | 4 | 203 | 1.30 | 4 | <5 | <2 | 4 | 17 | <.2 | <2 | <2 | 17 | .29 | .031 | 18 | 24 | .28 | 32 | .01 | <3 | .50 | .02 | .11 | 7 | 2 |
| 100-110 | 4 | 17 | 11 | 32 | <.3 | 9 | 4 | 158 | 1.47 | 5 | <5 | <2 | 6 | 20 | <.2 | <2 | 2 | 19 | .29 | .039 | 26 | 18 | .29 | 37 | .01 | <3 | .56 | .02 | .13 | 3 | 2 |
| 10-120 | 3 | 15 | 12 | 29 | <.3 | 12 | 3 | 146 | 1.33 | <2 | <5 | <2 | 4 | 14 | <.2 | <2 | <2 | 17 | .22 | .033 | 13 | 22 | .33 | 27 | .02 | <3 | .59 | .01 | .17 | 5 | 1 |
| 20-130 | 4 | 20 | 11 | 69 | <.3 | 27 | 10 | 403 | 2.96 | <2 | <5 | <2 | 6 | 19 | <.2 | <2 | <2 | 40 | .25 | .030 | 19 | 35 | 1.05 | 57 | .07 | <3 | 1.65 | .01 | .45 | 3 | 1 |
| 30-140 | 3 | 21 | 20 | 57 | <.3 | 27 | 7 | 305 | 2.41 | <2 | <5 | <2 | 6 | 18 | <.2 | <2 | <2 | 28 | .24 | .029 | 18 | 40 | .67 | 53 | .04 | <3 | 1.14 | .02 | .31 | 4 | <1 |
| /AU-R | 20 | 61 | 41 | 146 | 7.0 | 74 | 34 | 1235 | 4.04 | 37 | 18 | 8 | 35 | 53 | 20.6 | 16 | 21 | 75 | .55 | .106 | 42 | 67 | 1.04 | 295 | .08 | 28 | 2.11 | .06 | .15 | 11 | 476 |

ICP - .500 GRAM SAMPLE IS DIGESTED WITH 3ML 3-1-2 HCL-HNO3-H2O AT 95 DEG. C FOR ONE HOUR AND IS DILUTED TO 10 ML WITH WATER.
THIS LEACH IS PARTIAL FOR MN FE SR CA P LA CR MG BA TI B W AND LIMITED FOR NA K AND AL.
ASSAY RECOMMENDED FOR ROCK AND CORE SAMPLES IF CU PB ZN AS > 1%, AG > 30 PPM & AU > 1000 PPB
- SAMPLE TYPE: P1 TO P6 CUTTING P7 ROCK *AU* - IGNITED, AQUA-REGIA/MIBK EXTRACT, GF/AA FINISHED.
Samples beginning 'RE' are Reruns and 'RRE' are Reject Reruns.

RECEIVED: SEP 6 1996 DATE REPORT MAILED: Sep24/96 SIGNED BY: [illegible] D.TOYE, C.LEONG, J.WANG; CERTIFIED B.C. ASSAYERS

SEP 24'96 16:17 FR ACME LABS P.02/10
FROM : FAX with ANSWERING SYSTEM PHONE NO. : Sep. 25 1996 02:34PM P2

ACME ANALYTICAL

## Guinet Management FILE # 96-4310



ACME ANALYTICAL

| SAMPLE# | Mo ppm | Cu ppm | Pb ppm | Zn ppm | Ag ppm | Ni ppm | Co ppm | Mn ppm | Fe % | As ppm | U ppm | Au ppm | Th ppm | Sr ppm | Cd ppm | Sb ppm | Bi ppm | V ppm | Ca % | P % | La ppm | Cr ppm | Mg % | Ba ppm | Ti % | B ppm | Al % | Na % | K % | W ppm | Au* ppb |
|---|---|---|---|---|---|---|---|---|---|---|---|---|---|---|---|---|---|---|---|---|---|---|---|---|---|---|---|---|---|---|---|
| PM 96-11 140-150 | 3 | 33 | 15 | 54 | .3 | 35 | 10 | 324 | 2.98 | <2 | <5 | <2 | 5 | 23 | <.2 | <2 | <2 | 31 | .28 | .025 | 15 | 40 | .81 | 43 | .03 | <3 | 1.33 | .02 | .25 | 4 | 19 |
| PM 96-11 150-160 | 4 | 26 | 14 | 82 | <.3 | 40 | 11 | 401 | 3.16 | <2 | <5 | <2 | 5 | 23 | .2 | <2 | <2 | 32 | .41 | .029 | 13 | 43 | .91 | 51 | .02 | <3 | 1.42 | .02 | .23 | 4 | <1 |
| PM 96-11 160-170 | 3 | 26 | 20 | 70 | <.3 | 38 | 12 | 612 | 2.93 | <2 | <5 | <2 | 5 | 43 | .4 | <2 | 2 | 28 | .89 | .054 | 12 | 36 | .76 | 41 | .01 | <3 | 1.24 | .02 | .21 | 4 | 1 |
| PM 96-11 170-180 | 3 | 14 | 25 | 36 | <.3 | 16 | 4 | 224 | 1.35 | 2 | <5 | <2 | 6 | 35 | <.2 | <2 | <2 | 11 | .70 | .031 | 10 | 18 | .25 | 34 | .01 | <3 | .55 | .03 | .18 | 6 | <1 |
| PM 96-12 80-90 | 4 | 148 | 73 | 158 | 1.4 | 43 | 37 | 1430 | 9.58 | 41 | <5 | <2 | <2 | 58 | 1.6 | <2 | <2 | 238 | 1.18 | .139 | 6 | 139 | 3.65 | 71 | .03 | <3 | 3.18 | .02 | .19 | <2 | 13 |
| PM 96-12 90-100 | 3 | 145 | 29 | 94 | 1.0 | 28 | 33 | 1213 | 8.72 | 26 | <5 | <2 | <2 | 75 | 1.0 | <2 | <2 | 153 | 1.79 | .148 | 5 | 77 | 2.62 | 84 | .03 | <3 | 2.40 | .02 | .21 | <2 | 7 |
| PM 96-12 100-110 | 2 | 126 | 30 | 69 | .4 | 38 | 33 | 1270 | 8.12 | 37 | <5 | <2 | <2 | 256 | 1.4 | 2 | <2 | 128 | 6.44 | .130 | 3 | 90 | 2.63 | 44 | .01 | <3 | 1.88 | .02 | .13 | <2 | 4 |
| PM 96-12 110-120 | 2 | 112 | 15 | 103 | .5 | 62 | 47 | 1449 | 9.19 | 30 | <5 | <2 | <2 | 254 | 1.4 | <2 | <2 | 202 | 5.08 | .140 | 5 | 185 | 4.29 | 51 | .01 | <3 | 3.21 | .02 | .10 | 2 | 5 |
| PM 96-12 120-130 | 2 | 110 | 17 | 99 | .5 | 39 | 38 | 1365 | 8.38 | 32 | <5 | <2 | <2 | 252 | 1.1 | <2 | <2 | 156 | 5.92 | .145 | 4 | 107 | 3.22 | 52 | .01 | <3 | 2.55 | .02 | .11 | <2 | 5 |
| PM 96-12 130-140 | 4 | 96 | 22 | 90 | .5 | 27 | 31 | 1223 | 8.03 | 37 | <5 | <2 | 2 | 242 | .8 | <2 | <2 | 155 | 4.90 | .152 | 4 | 69 | 2.86 | 49 | .01 | <3 | 2.30 | .02 | .13 | <2 | 12 |
| PM 96-12 140-150 | 2 | 115 | 22 | 111 | .5 | 42 | 40 | 1537 | 8.44 | 37 | <5 | <2 | 2 | 328 | 1.5 | <2 | <2 | 172 | 6.65 | .133 | 5 | 117 | 3.48 | 46 | .01 | 3 | 2.78 | .01 | .10 | <2 | 8 |
| PM 96-12 150-160 | 2 | 127 | 40 | 120 | .6 | 39 | 43 | 1669 | 8.89 | 34 | <5 | <2 | 2 | 328 | 1.3 | <2 | <2 | 174 | 7.87 | .128 | 4 | 91 | 3.45 | 51 | .01 | 5 | 3.00 | .01 | .12 | <2 | 6 |
| PM 96-13 15-20 | 1 | 169 | 14 | 149 | <.3 | 62 | 44 | 1745 | 8.63 | <2 | <5 | <2 | <2 | 434 | 1.2 | <2 | <2 | 253 | 7.17 | .117 | 5 | 214 | 5.24 | 297 | .02 | <3 | 4.37 | .01 | .12 | <2 | 5 |
| PM 96-13 20-30 | 2 | 160 | 20 | 305 | <.3 | 55 | 41 | 1808 | 8.39 | 5 | <5 | <2 | <2 | 370 | 1.3 | <2 | <2 | 211 | 6.87 | .125 | 5 | 174 | 4.67 | 160 | .03 | <3 | 4.03 | .01 | .24 | <2 | 7 |
| PM 96-13 30-40 | 3 | 123 | 15 | 251 | <.3 | 28 | 31 | 1557 | 7.66 | 8 | <5 | <2 | <2 | 233 | 1.4 | <2 | 2 | 149 | 5.22 | .147 | 4 | 81 | 3.49 | 100 | .02 | 3 | 3.26 | .01 | .20 | <2 | 10 |
| PM 96-13 40-50 | 3 | 122 | 17 | 180 | <.3 | 24 | 29 | 1410 | 7.35 | 3 | <5 | <2 | <2 | 224 | 1.0 | <2 | <2 | 147 | 5.04 | .162 | 7 | 65 | 3.28 | 80 | .01 | <3 | 3.02 | .02 | .17 | <2 | 5 |
| PM 96-13 50-60 | 1 | 156 | 21 | 164 | .5 | 24 | 33 | 1498 | 7.99 | 9 | <5 | <2 | <2 | 254 | 1.2 | <2 | <2 | 174 | 5.82 | .147 | 5 | 58 | 3.57 | 84 | .01 | <3 | 3.23 | .01 | .16 | <2 | 5 |
| PM 96-13 60-70 | 1 | 165 | 31 | 153 | .6 | 24 | 37 | 1587 | 8.46 | 10 | <5 | <2 | <2 | 268 | 1.4 | <2 | <2 | 170 | 6.23 | .134 | 3 | 47 | 3.62 | 82 | .01 | <3 | 3.20 | .01 | .15 | <2 | 7 |
| PM 96-13 70-80 | 1 | 178 | 50 | 134 | .6 | 22 | 52 | 1616 | 10.09 | 21 | <5 | <2 | <2 | 276 | 1.6 | <2 | <2 | 163 | 6.38 | .118 | 3 | 29 | 3.46 | 59 | .01 | <3 | 2.80 | .01 | .12 | <2 | 8 |
| PM 96-13 80-90 | 4 | 135 | 23 | 125 | .6 | 26 | 38 | 1534 | 8.41 | 14 | <5 | <2 | 2 | 276 | 1.1 | 3 | <2 | 143 | 6.60 | .125 | 3 | 58 | 3.22 | 57 | .01 | <3 | 2.49 | .01 | .13 | <2 | 5 |
| PM 96-13 90-100 | 3 | 142 | 29 | 114 | .5 | 24 | 36 | 1426 | 7.98 | 10 | <5 | <2 | <2 | 254 | 1.2 | 2 | <2 | 136 | 5.83 | .135 | 3 | 57 | 3.11 | 71 | .01 | <3 | 2.53 | .02 | .13 | <2 | 4 |
| PM 96-13 100-110 | 2 | 184 | 22 | 109 | .7 | 38 | 36 | 1449 | 7.61 | 15 | <5 | <2 | 2 | 373 | .6 | <2 | 3 | 170 | 6.90 | .131 | 4 | 105 | 3.67 | 84 | .03 | <3 | 2.89 | .01 | .23 | <2 | 4 |
| PM 96-13 110-120 | 2 | 180 | 16 | 96 | .3 | 41 | 33 | 1269 | 6.76 | 2 | <5 | <2 | <2 | 441 | .7 | <2 | <2 | 168 | 5.71 | .125 | 4 | 125 | 3.71 | 117 | .14 | <3 | 3.02 | .01 | .59 | 2 | 5 |
| RE PM 96-13 110-120 | 1 | 176 | 15 | 93 | .4 | 40 | 32 | 1200 | 6.56 | 6 | <5 | <2 | <2 | 425 | .7 | <2 | <2 | 163 | 5.51 | .122 | 4 | 121 | 3.58 | 118 | .13 | <3 | 2.90 | .01 | .58 | <2 | 5 |
| PM 96-15 60-70 | 3 | 119 | 15 | 88 | .6 | 43 | 25 | 972 | 6.22 | 5 | <5 | <2 | <2 | 150 | .6 | <2 | 3 | 164 | 3.25 | .122 | 7 | 102 | 2.63 | 90 | .09 | 3 | 2.41 | .02 | .24 | <2 | 7 |
| PM 96-15 70-80 | 3 | 77 | 69 | 65 | <.3 | 30 | 15 | 615 | 3.75 | 5 | <5 | <2 | <2 | 90 | <.2 | <2 | <2 | 97 | 1.71 | .084 | 7 | 70 | 1.64 | 59 | .06 | <3 | 1.63 | .01 | .19 | 2 | 12 |
| PM 96-15 80-90 | 3 | 25 | 100 | 38 | <.3 | 14 | 5 | 267 | 1.75 | 5 | <5 | <2 | 2 | 28 | <.2 | <2 | <2 | 31 | .46 | .033 | 9 | 33 | .52 | 28 | .02 | <3 | .72 | .01 | .13 | 5 | 1 |
| PM 96-15 90-100 | 2 | 20 | 59 | 54 | <.3 | 12 | 5 | 355 | 1.72 | <2 | <5 | <2 | 3 | 22 | <.2 | <2 | <2 | 25 | .34 | .028 | 13 | 29 | .51 | 25 | .01 | <3 | .70 | .01 | .10 | 4 | 2 |
| PM 96-15 100-110 | 2 | 19 | 83 | 46 | <.3 | 14 | 4 | 301 | 1.43 | <2 | <5 | <2 | 3 | 23 | .2 | <2 | <2 | 26 | .38 | .028 | 9 | 30 | .45 | 19 | .01 | <3 | .62 | .02 | .12 | 5 | 2 |
| PM 96-15 110-120 | 2 | 16 | 40 | 44 | <.3 | 11 | 4 | 243 | 1.23 | <2 | <5 | <2 | 2 | 17 | <.2 | <2 | <2 | 18 | .28 | .025 | 8 | 24 | .37 | 19 | .01 | <3 | .48 | .01 | .09 | 4 | 1 |
| PM 96-15 120-130 | 2 | 17 | 56 | 42 | <.3 | 16 | 4 | 261 | 1.42 | <2 | <5 | <2 | 2 | 19 | <.2 | <2 | <2 | 21 | .30 | .022 | 9 | 29 | .41 | 13 | .01 | <3 | .54 | .01 | .10 | 5 | 2 |
| PM 96-15 130-140 | 2 | 19 | 69 | 33 | <.3 | 13 | 4 | 248 | 1.32 | <2 | <5 | <2 | 2 | 19 | <.2 | <2 | 2 | 22 | .33 | .023 | 7 | 26 | .40 | 19 | .01 | <3 | .48 | <.01 | .08 | 4 | 1 |
| PM 96-16 40-50 | 2 | 95 | 17 | 127 | <.3 | 63 | 25 | 1160 | 5.64 | 7 | <5 | <2 | <2 | 224 | 1.0 | <2 | 3 | 128 | 5.49 | .102 | 5 | 155 | 2.78 | 135 | .08 | <3 | 2.54 | .01 | .30 | <2 | 7 |
| PM 96-16 50-60 | 2 | 87 | 24 | 81 | <.3 | 57 | 22 | 1002 | 5.19 | 7 | <5 | <2 | <2 | 174 | .4 | <2 | <2 | 121 | 4.45 | .104 | 6 | 146 | 2.46 | 121 | .09 | <3 | 2.33 | .02 | .24 | <2 | 4 |
| PM 96-16 60-70 | 2 | 70 | 52 | 82 | .4 | 31 | 26 | 963 | 6.71 | 25 | <5 | <2 | <2 | 101 | .9 | <2 | <2 | 133 | 2.12 | .104 | 7 | 72 | 2.13 | 87 | .06 | <3 | 2.37 | .02 | .17 | <2 | 5 |
| STANDARD C2/AU-R | 21 | 64 | 39 | 151 | 7.6 | 75 | 34 | 1269 | 4.21 | 36 | 22 | 8 | 38 | 57 | 21.5 | 19 | 19 | 78 | .57 | .109 | 44 | 70 | 1.07 | 211 | .08 | 32 | 2.24 | .07 | .16 | 12 | 553 |

ample type: CUTTING. Samples beginning 'RE' are Reruns and 'RRE' are Reject Reruns.

ACME ANALYTICAL

## Guinet Management FILE # 96-4310



ACME ANALYTICAL

| SAMPLE# | Mo ppm | Cu ppm | Pb ppm | Zn ppm | Ag ppm | Ni ppm | Co ppm | Mn ppm | Fe % | As ppm | U ppm | Au ppm | Th ppm | Sr ppm | Cd ppm | Sb ppm | Bi ppm | V ppm | Ca % | P % | La ppm | Cr ppm | Mg % | Ba ppm | Ti % | B ppm | Al % | Na % | K % | W ppm | Au* ppb |
|---|---|---|---|---|---|---|---|---|---|---|---|---|---|---|---|---|---|---|---|---|---|---|---|---|---|---|---|---|---|---|---|
| PM 96-16 70-80 | 2 | 58 | 56 | 82 | .7 | 21 | 21 | 808 | 6.69 | 50 | <5 | <2 | <2 | 90 | <.2 | <2 | <2 | 136 | 1.39 | .110 | 8 | 52 | 1.60 | 63 | .03 | <3 | 1.99 | .02 | .19 | <2 | 32 |
| PM 96-16 80-90 | 3 | 39 | 46 | 95 | .9 | 25 | 32 | 994 | 8.84 | 86 | <5 | <2 | <2 | 75 | <.2 | <2 | 3 | 169 | 1.28 | .126 | 9 | 63 | 2.50 | 65 | .02 | <3 | 2.69 | .02 | .15 | <2 | 13 |
| PM 96-16 90-100 | 7 | 33 | 19 | 68 | .9 | 23 | 15 | 638 | 4.58 | 23 | <5 | <2 | 5 | 56 | <.2 | <2 | <2 | 92 | .98 | .081 | 11 | 95 | 1.63 | 53 | .01 | <3 | 1.92 | .01 | .14 | <2 | 7 |
| PM 96-16 100-110 | 4 | 15 | 30 | 34 | .3 | 14 | 8 | 318 | 2.28 | 10 | <5 | <2 | 3 | 28 | <.2 | <2 | <2 | 34 | .45 | .034 | 11 | 28 | .58 | 35 | .01 | <3 | .85 | .01 | .13 | 3 | 2 |
| PM 96-16 110-120 | 7 | 22 | 37 | 88 | .3 | 13 | 12 | 460 | 3.65 | 19 | <5 | <2 | 10 | 48 | <.2 | <2 | <2 | 38 | .71 | .130 | 24 | 25 | .64 | 55 | .01 | <3 | .96 | <.01 | .16 | 2 | 4 |
| PM 96-16 120-130 | 5 | 18 | 28 | 47 | .3 | 17 | 8 | 333 | 2.52 | 9 | <5 | <2 | 6 | 35 | <.2 | <2 | 2 | 32 | .48 | .049 | 16 | 31 | .60 | 37 | .01 | <3 | .92 | .01 | .18 | 3 | 3 |
| PM 96-16 130-140 | 4 | 24 | 21 | 63 | .5 | 37 | 15 | 534 | 3.62 | 11 | <5 | <2 | 7 | 41 | <.2 | <2 | <2 | 42 | .66 | .049 | 13 | 43 | 1.04 | 49 | .01 | <3 | 1.41 | .02 | .21 | 4 | 3 |
| PM 96-16 140-150 | 3 | 25 | 29 | 63 | <.3 | 35 | 12 | 490 | 3.70 | 9 | <5 | <2 | 7 | 43 | <.2 | <2 | <2 | 52 | .71 | .048 | 14 | 50 | 1.31 | 38 | .02 | <3 | 1.69 | .02 | .25 | 2 | 2 |
| PM 96-16 150-160 | 2 | 21 | 30 | 64 | <.3 | 30 | 12 | 524 | 3.92 | 11 | <5 | <2 | 6 | 70 | <.2 | <2 | <2 | 54 | 1.38 | .053 | 13 | 44 | 1.44 | 41 | .02 | <3 | 1.72 | .01 | .24 | 2 | 4 |
| PM 96-17 14-20 | 4 | 128 | 21 | 101 | 1.0 | 19 | 23 | 1156 | 6.52 | 32 | <5 | <2 | <2 | 80 | .4 | <2 | <2 | 131 | 1.32 | .142 | 7 | 42 | 2.51 | 89 | .03 | <3 | 2.74 | .01 | .21 | <2 | 17 |
| PM 96-17 20-30 | 4 | 117 | 22 | 103 | .8 | 12 | 25 | 1192 | 7.51 | 58 | <5 | <2 | <2 | 286 | <.2 | <2 | <2 | 130 | 4.79 | .148 | 5 | 17 | 2.44 | 44 | .01 | <3 | 2.14 | .01 | .19 | <2 | 16 |
| PM 96-17 30-40 | 3 | 160 | 108 | 217 | 1.0 | 15 | 29 | 1545 | 7.02 | 34 | <5 | <2 | 2 | 350 | 1.0 | <2 | <2 | 149 | 6.96 | .129 | 4 | 35 | 3.07 | 59 | .01 | <3 | 3.07 | .01 | .16 | <2 | 14 |
| PM 96-17 40-50 | 4 | 135 | 38 | 121 | .9 | 12 | 29 | 1487 | 7.02 | 29 | 5 | <2 | 2 | 451 | .4 | 2 | <2 | 127 | 8.59 | .128 | 4 | 24 | 2.67 | 71 | .01 | <3 | 2.83 | .01 | .17 | <2 | 15 |
| PM 96-17 50-60 | 3 | 119 | 427 | 519 | 2.0 | 29 | 32 | 1633 | 7.90 | 142 | <5 | <2 | 2 | 292 | 2.8 | <2 | <2 | 173 | 7.07 | .120 | 5 | 67 | 3.29 | 35 | <.01 | <3 | 3.16 | <.01 | .16 | <2 | 101 |
| PM 96-17 60-70 | 9 | 107 | 85 | 170 | 1.3 | 47 | 42 | 1862 | 8.44 | 56 | <5 | <2 | 3 | 407 | .8 | <2 | <2 | 181 | 10.30 | .111 | 6 | 104 | 3.71 | 47 | .01 | <3 | 3.21 | .01 | .13 | <2 | 25 |
| RE PM 96-17 60-70 | 9 | 104 | 101 | 182 | 1.2 | 47 | 41 | 1862 | 8.47 | 60 | <5 | <2 | 3 | 403 | .5 | <2 | <2 | 180 | 10.40 | .111 | 6 | 103 | 3.75 | 47 | .01 | <3 | 3.18 | <.01 | .13 | <2 | 24 |
| PM 96-17 70-80 | 5 | 126 | 80 | 181 | 1.0 | 26 | 36 | 1585 | 8.48 | 31 | <5 | <2 | 3 | 345 | .4 | <2 | 4 | 210 | 7.71 | .122 | 6 | 84 | 4.05 | 67 | .01 | <3 | 3.58 | .01 | .11 | <2 | 14 |
| PM 96-17 80-90 | 4 | 144 | 38 | 123 | .7 | 48 | 47 | 1786 | 8.03 | 39 | <5 | <2 | 2 | 378 | .4 | 2 | 2 | 193 | 9.90 | .099 | 5 | 139 | 4.16 | 78 | .01 | <3 | 3.60 | <.01 | .11 | <2 | 13 |
| PM 96-17 90-100 | 4 | 141 | 34 | 118 | 1.1 | 28 | 39 | 1572 | 8.39 | 30 | <5 | <2 | 2 | 373 | .2 | <2 | <2 | 232 | 7.10 | .115 | 6 | 64 | 4.02 | 77 | .02 | <3 | 3.68 | .01 | .17 | <2 | 10 |
| PM 96-17 100-110 | 3 | 114 | 87 | 147 | 1.1 | 20 | 30 | 1561 | 7.45 | 56 | <5 | <2 | 2 | 266 | .5 | <2 | <2 | 187 | 6.40 | .119 | 5 | 51 | 3.33 | 56 | .01 | <3 | 3.13 | .01 | .12 | <2 | 17 |
| PM 96-17 110-120 | 3 | 95 | 47 | 118 | .7 | 17 | 26 | 1412 | 7.02 | 36 | <5 | <2 | 2 | 269 | .4 | <2 | 5 | 132 | 6.63 | .124 | 5 | 39 | 2.93 | 79 | .01 | <3 | 2.83 | .02 | .17 | <2 | 10 |
| PM 96-17 120-130 | 3 | 98 | 28 | 108 | .8 | 15 | 24 | 1264 | 6.53 | 27 | <5 | <2 | 2 | 221 | .3 | <2 | <2 | 115 | 6.17 | .124 | 6 | 36 | 2.72 | 102 | .01 | <3 | 2.89 | .01 | .24 | <2 | 13 |
| PM 96-17 130-140 | 4 | 102 | 30 | 116 | .9 | 21 | 30 | 1407 | 7.06 | 30 | <5 | <2 | 2 | 287 | <.2 | <2 | <2 | 151 | 7.13 | .115 | 7 | 55 | 3.12 | 102 | .01 | <3 | 3.11 | .01 | .21 | <2 | 10 |
| PM 96-17 140-150 | 3 | 119 | 19 | 101 | .8 | 21 | 32 | 1610 | 7.11 | 22 | <5 | <2 | 2 | 345 | .3 | <2 | <2 | 185 | 8.11 | .111 | 6 | 68 | 3.31 | 64 | .01 | <3 | 3.20 | .01 | .10 | <2 | 8 |
| PM 96-17 150-160 | 2 | 116 | 36 | 118 | .9 | 24 | 32 | 1544 | 7.27 | 23 | 5 | <2 | 2 | 288 | .2 | <2 | <2 | 227 | 6.87 | .120 | 6 | 79 | 3.57 | 49 | .01 | <3 | 3.33 | .02 | .10 | <2 | 7 |
| PM 96-18 10-20 | 1 | 799 | 81 | 94 | .4 | 22 | 24 | 1336 | 5.73 | <2 | <5 | <2 | 2 | 287 | <.2 | <2 | 2 | 79 | 4.58 | .148 | 6 | 38 | 2.77 | 479 | .05 | <3 | 2.61 | .01 | .25 | <2 | 4 |
| PM 96-18 20-30 | <1 | 1295 | 15 | 84 | .9 | 14 | 20 | 1261 | 5.42 | 17 | <5 | <2 | 2 | 272 | <.2 | <2 | <2 | 65 | 4.79 | .159 | 7 | 20 | 2.00 | 280 | .05 | <3 | 2.09 | .01 | .33 | <2 | 12 |
| PM 96-18 30-40 | <1 | 127 | 7 | 86 | <.3 | 11 | 19 | 1344 | 5.96 | 24 | <5 | <2 | <2 | 201 | <.2 | <2 | <2 | 82 | 3.70 | .167 | 6 | 20 | 2.37 | 169 | .04 | <3 | 2.01 | .02 | .18 | <2 | 12 |
| PM 96-18 40-50 | <1 | 88 | 11 | 93 | <.3 | 11 | 21 | 1371 | 7.11 | 39 | <5 | <2 | <2 | 181 | <.2 | <2 | <2 | 103 | 3.28 | .175 | 6 | 24 | 2.55 | 148 | .04 | <3 | 2.24 | .04 | .17 | <2 | 15 |
| PM 96-18 50-60 | <1 | 98 | 17 | 86 | .3 | 11 | 21 | 1210 | 7.13 | 53 | <5 | <2 | 2 | 177 | <.2 | <2 | <2 | 85 | 3.09 | .166 | 5 | 22 | 2.26 | 161 | .02 | <3 | 2.22 | .01 | .22 | <2 | 26 |
| PM 96-18 60-70 | <1 | 168 | 8 | 86 | <.3 | 10 | 23 | 1402 | 7.24 | 23 | <5 | <2 | <2 | 225 | <.2 | <2 | <2 | 105 | 4.05 | .175 | 5 | 20 | 2.68 | 187 | .01 | <3 | 2.92 | .02 | .26 | <2 | 14 |
| PM 96-18 70-80 | <1 | 123 | 14 | 90 | <.3 | 9 | 23 | 1446 | 6.72 | 15 | <5 | <2 | 2 | 247 | <.2 | <2 | <2 | 91 | 4.43 | .173 | 6 | 17 | 2.57 | 175 | .03 | <3 | 2.57 | .02 | .28 | <2 | 9 |
| PM 96-18 80-90 | <1 | 145 | 19 | 92 | <.3 | 9 | 22 | 1379 | 6.47 | 37 | <5 | <2 | <2 | 205 | <.2 | <2 | <2 | 83 | 4.20 | .174 | 5 | 18 | 2.62 | 148 | .02 | <3 | 2.69 | .02 | .32 | <2 | 13 |
| PM 96-18 90-100 | 1 | 175 | 12 | 87 | .3 | 10 | 20 | 1434 | 6.11 | 36 | <5 | <2 | 2 | 219 | <.2 | <2 | <2 | 71 | 4.90 | .169 | 5 | 16 | 2.34 | 163 | .03 | <3 | 2.42 | .01 | .32 | <2 | 14 |
| PM 96-18 100-110 | 1 | 170 | 23 | 91 | .3 | 12 | 22 | 1416 | 6.22 | 40 | <5 | <2 | 2 | 209 | <.2 | <2 | <2 | 67 | 4.84 | .168 | 5 | 15 | 2.30 | 155 | .02 | <3 | 2.49 | .01 | .36 | <2 | 18 |
| STANDARD C2/AU-R | 21 | 60 | 36 | 147 | 7.0 | 72 | 33 | 1230 | 4.03 | 38 | 23 | 8 | 36 | 54 | 20.4 | 18 | 21 | 75 | .54 | .105 | 43 | 63 | 1.02 | 205 | .08 | 31 | 2.13 | .06 | .15 | 11 | 456 |

ample type: CUTTING. Samples beginning 'RE' are Reruns and 'RRE' are Reject Reruns.

| SAMPLE# | Mo ppm | Cu ppm | Pb ppm | Zn ppm | Ag ppm | Ni ppm | Co ppm | Mn ppm | Fe % | As ppm | U ppm | Au ppm | Th ppm | Sr ppm | Cd ppm | Sb ppm | Bi ppm | V ppm | Ca % | P % | La ppm | Cr ppm | Mg % | Ba ppm | Ti % | B ppm | Al % | Na % | K % | W ppm | Au* ppb |
|---|---|---|---|---|---|---|---|---|---|---|---|---|---|---|---|---|---|---|---|---|---|---|---|---|---|---|---|---|---|---|---|
| PM 96-18 110-120 | <1 | 187 | 40 | 83 | <.3 | 19 | 18 | 1327 | 5.93 | 29 | <5 | <2 | <2 | 190 | <.2 | <2 | <2 | 62 | 4.41 | .163 | 4 | 14 | 2.14 | 163 | .03 | <3 | 2.27 | .01 | .32 | <2 | 13 |
| PM 96-18 120-130 | <1 | 223 | 16 | 94 | .4 | 9 | 20 | 1353 | 5.85 | 31 | <5 | <2 | <2 | 205 | .3 | <2 | <2 | 59 | 4.63 | .161 | 4 | 14 | 2.26 | 130 | .02 | <3 | 2.39 | <.01 | .26 | <2 | 8 |
| PM 96-18 130-140 | <1 | 216 | 19 | 91 | .5 | 9 | 20 | 1464 | 6.11 | 31 | <5 | <2 | <2 | 242 | <.2 | <2 | <2 | 65 | 5.50 | .160 | 4 | 17 | 2.19 | 151 | .02 | <3 | 2.58 | .01 | .39 | <2 | 5 |
| RE PM 96-18 130-140 | <1 | 219 | 33 | 92 | .4 | 11 | 19 | 1480 | 6.15 | 29 | <5 | <2 | 2 | 244 | .5 | <2 | 3 | 66 | 5.56 | .160 | 4 | 16 | 2.22 | 151 | .02 | <3 | 2.61 | .01 | .40 | <2 | 7 |
| PM 96-18 140-150 | 1 | 238 | 23 | 96 | .5 | 13 | 20 | 1461 | 6.55 | 42 | <5 | <2 | <2 | 272 | .4 | <2 | <2 | 82 | 5.13 | .156 | 4 | 23 | 2.38 | 121 | .01 | <3 | 2.73 | .01 | .31 | <2 | 10 |
| PM 96-19 140-150 | 1 | 40 | 24 | 89 | .3 | 11 | 7 | 629 | 2.73 | <2 | <5 | <2 | 3 | 103 | <.2 | <2 | 2 | 34 | 1.57 | .117 | 18 | 15 | .81 | 100 | .01 | <3 | 1.33 | .03 | .20 | <2 | 2 |
| PM 96-20 110-120 | 2 | 36 | 14 | 74 | <.3 | 28 | 9 | 450 | 2.96 | <2 | <5 | <2 | 7 | 65 | .2 | <2 | <2 | 49 | .77 | .074 | 27 | 47 | 1.17 | 103 | .01 | <3 | 1.65 | .01 | .19 | 3 | 4 |
| PM 96-20 120-130 | 1 | 28 | 21 | 87 | .3 | 25 | 8 | 427 | 2.77 | <2 | <5 | <2 | 8 | 76 | .3 | <2 | <2 | 42 | .89 | .074 | 27 | 42 | 1.06 | 91 | .01 | <3 | 1.55 | .01 | .18 | 3 | 171 |
| PM 96-21 30-40 | 1 | 126 | 58 | 117 | .5 | 129 | 41 | 1624 | 6.48 | <2 | <5 | <2 | <2 | 473 | .7 | <2 | <2 | 177 | 8.43 | .085 | 5 | 324 | 4.98 | 37 | .01 | <3 | 3.61 | <.01 | .05 | <2 | 9 |
| PM 96-21 40-50 | 11 | 103 | 97 | 116 | 1.3 | 93 | 31 | 1273 | 5.96 | <2 | 5 | <2 | 3 | 311 | .7 | <2 | <2 | 131 | 6.50 | .089 | 6 | 240 | 3.80 | 33 | .01 | <3 | 2.85 | .01 | .08 | <2 | 7 |
| PM 96-21 50-60 | 4 | 45 | 34 | 81 | .3 | 47 | 14 | 699 | 3.90 | <2 | <5 | <2 | 5 | 148 | .5 | <2 | <2 | 68 | 2.88 | .091 | 10 | 117 | 1.89 | 36 | <.01 | <3 | 1.70 | .03 | .12 | 2 | 6 |
| PM 96-21 60-70 | 2 | 51 | 29 | 106 | .3 | 34 | 15 | 761 | 5.86 | 9 | <5 | <2 | 5 | 129 | .6 | <2 | 2 | 77 | 2.58 | .181 | 26 | 91 | 1.84 | 38 | .01 | <3 | 1.79 | .02 | .15 | <2 | 8 |
| PM 96-21 70-80 | 5 | 40 | 50 | 101 | .4 | 30 | 13 | 682 | 5.67 | 18 | <5 | <2 | 4 | 98 | .3 | <2 | <2 | 60 | 1.86 | .199 | 27 | 79 | 1.43 | 53 | <.01 | <3 | 1.44 | .01 | .17 | 2 | 6 |
| PM 96-21 80-90 | 5 | 73 | 21 | 105 | .4 | 54 | 21 | 769 | 5.84 | 8 | 6 | <2 | 3 | 121 | .4 | <2 | <2 | 99 | 2.08 | .137 | 14 | 143 | 2.47 | 58 | .03 | <3 | 2.02 | .01 | .18 | 2 | 8 |
| PM 96-21 90-100 | 5 | 36 | 36 | 72 | .4 | 35 | 13 | 438 | 3.65 | 32 | <5 | <2 | 5 | 82 | <.2 | <2 | <2 | 49 | 1.29 | .082 | 19 | 76 | 1.23 | 27 | <.01 | <3 | 1.25 | <.01 | .16 | 3 | 5 |
| PM 96-21 100-110 | 4 | 22 | 30 | 48 | <.3 | 29 | 8 | 305 | 2.27 | 5 | <5 | <2 | 2 | 59 | <.2 | <2 | <2 | 32 | .90 | .037 | 10 | 57 | .89 | 31 | <.01 | <3 | .93 | <.01 | .13 | 4 | 5 |
| PM 96-21 110-120 | 5 | 33 | 56 | 67 | .4 | 47 | 16 | 383 | 3.48 | 12 | <5 | <2 | 3 | 63 | <.2 | <2 | <2 | 43 | .96 | .046 | 10 | 75 | 1.27 | 30 | .01 | <3 | 1.30 | <.01 | .20 | 5 | 4 |
| PM 96-21 120-130 | 5 | 27 | 70 | 63 | .4 | 36 | 12 | 314 | 2.68 | 12 | 5 | <2 | 3 | 63 | <.2 | <2 | <2 | 33 | .95 | .047 | 8 | 62 | .98 | 21 | <.01 | <3 | .96 | <.01 | .13 | 3 | 5 |
| PM 96-21 130-140 | 5 | 25 | 92 | 99 | .5 | 36 | 11 | 314 | 2.60 | 15 | <5 | <2 | 3 | 70 | .5 | <2 | <2 | 34 | .99 | .038 | 8 | 67 | 1.01 | 17 | <.01 | <3 | 1.00 | <.01 | .14 | 5 | 6 |
| PM 96-21 140-150 | 14 | 24 | 78 | 82 | <.3 | 32 | 9 | 582 | 2.47 | <2 | 7 | <2 | 10 | 89 | .2 | <2 | <2 | 35 | 1.44 | .051 | 15 | 60 | 1.02 | 21 | <.01 | <3 | 1.11 | <.01 | .14 | 2 | 3 |
| PM 96-21 150-160 | 7 | 31 | 44 | 54 | .7 | 35 | 9 | 431 | 2.22 | <2 | 7 | <2 | 9 | 90 | .2 | <2 | <2 | 40 | 1.37 | .049 | 16 | 81 | 1.17 | 28 | <.01 | <3 | 1.11 | .01 | .13 | 4 | 7 |
| PM 96-22 20-30 | 14 | 292 | 19 | 77 | 1.2 | 159 | 40 | 1397 | 6.62 | <2 | <5 | <2 | <2 | 156 | .4 | <2 | <2 | 189 | 3.58 | .089 | 4 | 416 | 5.50 | 75 | .07 | 5 | 3.55 | .01 | .15 | <2 | 8 |
| PM 96-22 30-40 | 10 | 143 | 14 | 87 | .4 | 189 | 38 | 1901 | 6.93 | <2 | <5 | <2 | <2 | 297 | .7 | <2 | <2 | 208 | 7.02 | .086 | 5 | 509 | 6.91 | 177 | .06 | <3 | 4.30 | <.01 | .19 | <2 | 2 |
| PM 96-22 40-50 | 7 | 145 | 12 | 70 | .6 | 46 | 13 | 807 | 3.46 | <2 | <5 | <2 | 2 | 109 | .4 | <2 | <2 | 78 | 2.42 | .064 | 7 | 124 | 2.11 | 65 | .01 | <3 | 1.66 | .02 | .15 | <2 | 9 |
| PM 96-22 50-60 | 10 | 149 | 12 | 71 | .4 | 163 | 35 | 1509 | 5.90 | 4 | <5 | <2 | <2 | 302 | .7 | <2 | <2 | 164 | 6.22 | .084 | 5 | 373 | 4.77 | 78 | .05 | 3 | 3.10 | .01 | .20 | <2 | 7 |
| PM 96-22 60-70 | 4 | 150 | 12 | 145 | .6 | 104 | 31 | 1545 | 6.58 | 8 | <5 | <2 | 2 | 245 | 1.0 | 2 | 3 | 127 | 6.39 | .101 | 5 | 244 | 3.64 | 69 | .02 | <3 | 2.54 | .01 | .24 | <2 | 15 |
| PM 96-22 70-80 | 4 | 166 | 9 | 98 | .6 | 39 | 20 | 1120 | 5.54 | 9 | <5 | <2 | 2 | 172 | .4 | <2 | <2 | 80 | 3.87 | .103 | 7 | 88 | 2.35 | 65 | .03 | <3 | 2.02 | .02 | .29 | <2 | 11 |
| PM 96-22 80-90 | 5 | 105 | 19 | 78 | .5 | 29 | 16 | 998 | 4.81 | 11 | <5 | <2 | 2 | 177 | .3 | <2 | <2 | 75 | 4.32 | .091 | 6 | 71 | 2.95 | 53 | .02 | <3 | 1.71 | .02 | .20 | <2 | 9 |
| PM 96-22 90-100 | 5 | 137 | 38 | 85 | .6 | 85 | 31 | 1164 | 6.52 | 12 | <5 | <2 | 2 | 270 | .2 | <2 | <2 | 112 | 6.18 | .122 | 6 | 164 | 3.57 | 63 | .02 | <3 | 2.50 | .02 | .23 | <2 | 9 |
| PM 96-22 100-110 | 6 | 64 | 39 | 75 | .3 | 66 | 19 | 704 | 4.52 | 5 | <5 | <2 | 3 | 126 | .2 | <2 | 4 | 69 | 2.71 | .070 | 6 | 121 | 2.25 | 42 | .01 | <3 | 1.69 | .01 | .16 | 2 | 6 |
| PM 96-22 110-120 | 4 | 52 | 21 | 77 | .3 | 55 | 15 | 721 | 4.43 | <2 | <5 | <2 | 5 | 91 | .2 | <2 | <2 | 60 | 2.11 | .055 | 8 | 100 | 1.94 | 46 | .01 | <3 | 1.73 | .01 | .21 | 3 | 4 |
| PM 96-22 120-130 | 5 | 40 | 22 | 63 | <.3 | 45 | 13 | 627 | 3.60 | <2 | <5 | <2 | 4 | 109 | .4 | <2 | <2 | 50 | 2.11 | .051 | 8 | 83 | 1.53 | 33 | .01 | <3 | 1.45 | .01 | .17 | 2 | 3 |
| PM 96-22 130-140 | 3 | 38 | 24 | 65 | <.3 | 50 | 13 | 687 | 3.79 | <2 | <5 | <2 | 6 | 101 | <.2 | <2 | <2 | 54 | 2.21 | .051 | 13 | 92 | 1.71 | 62 | .01 | <3 | 1.76 | .01 | .23 | 2 | 2 |
| PM 96-22 140-150 | 4 | 41 | 23 | 77 | <.3 | 47 | 13 | 775 | 4.08 | <2 | <5 | <2 | 6 | 108 | .2 | <2 | 3 | 63 | 2.53 | .056 | 13 | 92 | 1.74 | 49 | .01 | <3 | 1.67 | .01 | .19 | 2 | 2 |
| PM 96-22 150-160 | 5 | 41 | 24 | 74 | .3 | 33 | 11 | 782 | 4.02 | 5 | <5 | <2 | 4 | 138 | .3 | <2 | 2 | 52 | 3.20 | .116 | 15 | 73 | 1.45 | 55 | .01 | <3 | 1.34 | .01 | .17 | 3 | 4 |
| STANDARD C2/AU-R | 20 | 59 | 39 | 143 | 7.0 | 72 | 32 | 1209 | 4.01 | 33 | 22 | 8 | 36 | 53 | 20.6 | 18 | 22 | 74 | .54 | .105 | 41 | 63 | 1.01 | 204 | .08 | 30 | 2.07 | .06 | .15 | 11 | 475 |

Sample type: CUTTING. Samples beginning 'RE' are Reruns and 'RRE' are Reject Reruns.

SEP 25 '96 15:20 FR ACME LABS 604 253 1716 TO 59449 P.03/10

FROM : FAX with ANSWERING SYSTEM PHONE NO. : Sep. 25 1996 02:37PM P5

ACME ANALYTICAL

## Guinet Management FILE # 96-4310



ACME ANALYTICAL

| SAMPLE# | Mo ppm | Cu ppm | Pb ppm | Zn ppm | Ag ppm | Ni ppm | Co ppm | Mn ppm | Fe % | As ppm | U ppm | Au ppm | Th ppm | Sr ppm | Cd ppm | Sb ppm | Bi ppm | V ppm | Ca % | P % | La ppm | Cr ppm | Mg % | Ba ppm | Ti % | B ppm | Al % | Na % | K % | W ppm | Au* ppb |
|---|---|---|---|---|---|---|---|---|---|---|---|---|---|---|---|---|---|---|---|---|---|---|---|---|---|---|---|---|---|---|---|
| PM 96-23 130-140 | <1 | 109 | 21 | 158 | 1.0 | 125 | 52 | 1631 | 8.02 | 42 | <5 | <2 | <2 | 529 | .4 | <2 | <2 | 203 | 8.62 | .121 | 5 | 309 | 5.29 | 59 | .04 | <3 | 3.50 | .01 | .16 | <2 | 6 |
| PM 96-23 140-150 | <1 | 95 | 9 | 211 | .5 | 166 | 49 | 1529 | 6.75 | 19 | <5 | <2 | <2 | 457 | .7 | <2 | <2 | 191 | 7.50 | .110 | 2 | 406 | 5.69 | 92 | .12 | <3 | 3.55 | .01 | .07 | <2 | 4 |
| PM 96-24 80-90 | <1 | 130 | 30 | 147 | .6 | 91 | 41 | 1886 | 6.63 | 15 | <5 | <2 | <2 | 314 | <.2 | <2 | <2 | 182 | 7.83 | .110 | 4 | 240 | 4.43 | 32 | .04 | <3 | 3.68 | .01 | .07 | <2 | 3 |
| PM 96-25 79-80 | 2 | 30 | 46 | 265 | .4 | 21 | 11 | 964 | 3.05 | 3 | <5 | <2 | 7 | 100 | .6 | 2 | <2 | 34 | 1.46 | .069 | 31 | 28 | .90 | 48 | .01 | <3 | 1.20 | .03 | .16 | <2 | 5 |
| PM 96-25 80-90 | 2 | 57 | 68 | 328 | 1.0 | 35 | 19 | 1032 | 5.07 | 9 | <5 | <2 | 6 | 136 | 1.2 | <2 | 3 | 63 | 1.84 | .094 | 24 | 42 | 1.33 | 53 | .01 | <3 | 1.89 | .02 | .16 | <2 | 3 |
| PM 96-25 90-100 | 2 | 31 | 60 | 270 | .5 | 25 | 12 | 783 | 3.06 | 6 | <5 | <2 | 5 | 88 | .3 | <2 | 2 | 26 | 1.14 | .047 | 16 | 28 | .74 | 42 | <.01 | <3 | 1.09 | .02 | .16 | 2 | 2 |
| PM 96-25 150-160 | 3 | 31 | 32 | 238 | .7 | 15 | 8 | 576 | 2.92 | 5 | <5 | <2 | 8 | 91 | .2 | <2 | <2 | 23 | 1.00 | .051 | 25 | 15 | .53 | 63 | .01 | <3 | 1.03 | .03 | .15 | 2 | 3 |
| RE PM 96-25 150-160 | 4 | 33 | 39 | 243 | .8 | 16 | 8 | 587 | 2.98 | 6 | <5 | <2 | 9 | 93 | .4 | 2 | 4 | 23 | 1.03 | .053 | 24 | 16 | .54 | 64 | .01 | <3 | 1.05 | .03 | .15 | 3 | 3 |
| PM 96-26 90-100 | 4 | 10 | 21 | 38 | <.3 | 14 | 5 | 231 | 1.58 | <2 | ? | <2 | 6 | 72 | <.2 | <2 | <2 | 11 | 1.09 | .031 | 12 | 18 | .33 | 52 | .01 | <3 | .67 | .03 | .18 | 5 | 1 |
| PM 96-27 100-110 | 2 | 68 | 21 | 59 | <.3 | 29 | 22 | 656 | 4.02 | 16 | <5 | <2 | <2 | 103 | <.2 | <2 | <2 | 102 | 2.34 | .097 | 8 | 60 | 1.40 | 66 | .05 | <3 | 1.50 | .02 | .15 | <2 | 8 |
| STANDARD C2/AU-R | 19 | 56 | 40 | 133 | 6.9 | 73 | 35 | 1144 | 3.93 | 44 | 18 | 8 | 34 | 51 | 20.0 | 18 | 16 | 70 | .52 | .102 | 40 | 64 | .98 | 195 | .08 | 27 | 1.94 | .06 | .15 | 16 | 454 |

Sample type: CUTTING. Samples beginning 'RE' are Reruns and 'BRE' are Reject Reruns.

ACME ANALYTICAL LABORATORIES LTD. 852 E. HASTINGS ST. VANCOUVER BC V6A 1R6 PHONE(604)253-3158 FAX(604)253-1716

# GEOCHEMICAL ANALYSIS CERTIFICATE

**G.H. Klein & Associates** File # 96-3124

Box 2059, Prince George BC V2N 2J6

| SAMPLE# | Mo ppm | Cu ppm | Pb ppm | Zn ppm | Ag ppm | Ni ppm | Co ppm | Mn ppm | Fe % | As ppm | U ppm | Au ppm | Th ppm | Sr ppm | Cd ppm | Sb ppm | Bi ppm | V ppm | Ca % | P % | La ppm | Cr ppm | Mg % | Ba ppm | Ti % | B ppm | Al % | Na % | K % | W ppm | Au* ppb |
|---|---|---|---|---|---|---|---|---|---|---|---|---|---|---|---|---|---|---|---|---|---|---|---|---|---|---|---|---|---|---|
| K96 HAN 1 | 10 | 274 | <3 | 34 | <.3 | 50 | 23 | 310 | 3.01 | <2 | <5 | <2 | <2 | 47 | <.2 | <2 | <2 | 90 | 1.30 | .184 | 6 | 71 | .72 | 29 | .16 | 12 | .72 | .12 | .18 | <2 | 1 |
| K96 HAN 2 | 3 | 15 | 4 | 91 | <.3 | 26 | 16 | 637 | 2.88 | <2 | <5 | <2 | <2 | 26 | <.2 | <2 | <2 | 51 | 1.16 | .074 | 17 | 57 | .51 | 104 | .01 | <3 | .84 | .05 | .10 | <2 | 2 |
| K96 HAN 3 | 1 | 5 | 5 | 37 | <.3 | 3 | 3 | 340 | 1.64 | 3 | 5 | <2 | <2 | 13 | <.2 | <2 | <2 | 19 | .20 | .053 | 13 | 5 | .07 | 91 | <.01 | <3 | .71 | .03 | .15 | <2 | 3 |
| K96 HAN 4 | 1 | 1 | <3 | 36 | <.3 | 3 | 4 | 365 | 1.53 | <2 | <5 | <2 | <2 | 12 | .2 | <2 | <2 | 15 | .19 | .073 | 13 | 16 | .03 | 113 | <.01 | 4 | .57 | .03 | .17 | <2 | 2 |
| K96 FN 1 | <1 | 23 | 28 | 4 | 2.0 | 73 | 65 | 47 | 9.27 | 163 | <5 | <2 | 2 | 21 | <.2 | <2 | 9 | 7 | .16 | .114 | <1 | 22 | .02 | 9 | <.01 | 16 | .24 | .01 | .12 | 2 | 14 |
| K96 FN 2 | 1 | 18 | <3 | 3 | <.3 | 3 | 6 | 120 | .43 | 3 | 26 | <2 | <2 | 12 | <.2 | <2 | <2 | 27 | .73 | .049 | 1 | 12 | .09 | 23 | .31 | <3 | .57 | .04 | .01 | <2 | 1 |
| K96 FN 3 | <1 | 137 | <3 | 62 | <.3 | 133 | 30 | 851 | 5.97 | <2 | <5 | <2 | <2 | 127 | <.2 | <2 | <2 | 152 | 7.43 | .015 | 2 | 125 | 2.90 | 68 | .63 | 26 | 3.26 | .12 | .08 | <2 | 2 |
| RE K96 FN 3 | <1 | 149 | <3 | 65 | .4 | 138 | 31 | 890 | 6.21 | <2 | <5 | <2 | <2 | 133 | <.2 | 3 | <2 | 160 | 7.71 | .016 | 2 | 133 | 3.01 | 71 | .65 | 28 | 3.42 | .13 | .09 | <2 | 3 |
| 18-96-G | 141 | 15 | 3 | 31 | <.3 | 28 | 19 | 56 | 5.21 | 388 | 29 | <2 | 6 | 202 | <.2 | <2 | <2 | 104 | .44 | .136 | 17 | 77 | .22 | 46 | .08 | <3 | 1.43 | .11 | .22 | <2 | 2 |
| 19-96-G | <1 | 42 | <3 | 90 | .5 | 18 | 12 | 298 | 3.67 | 6 | <5 | <2 | 4 | 79 | <.2 | <2 | 2 | 110 | 1.02 | .186 | 38 | 24 | 1.17 | 115 | .27 | 9 | .99 | .23 | .19 | <2 | 2 |
| JW 96-16D | 1 | 22 | 3 | 281 | <.3 | 89 | 24 | 1035 | 11.21 | 7 | <5 | <2 | 11 | 22 | .2 | <2 | <2 | 18 | .48 | .154 | 18 | 23 | 2.15 | 51 | .01 | 7 | 3.13 | .02 | .20 | <2 | 1 |
| STANDARD C2/AU-R | 20 | 63 | 36 | 138 | 6.2 | 76 | 39 | 1171 | 4.08 | 40 | 19 | 7 | 37 | 52 | 21.3 | 19 | 20 | 76 | .56 | .099 | 40 | 71 | 1.06 | 207 | .09 | 23 | 2.12 | .07 | .16 | 11 | 492 |

ICP - .500 GRAM SAMPLE IS DIGESTED WITH 3ML 3-1-2 HCL-HNO3-H2O AT 95 DEG. C FOR ONE HOUR AND IS DILUTED TO 10 ML WITH WATER.
THIS LEACH IS PARTIAL FOR MN FE SR CA P LA CR MG BA TI B W AND LIMITED FOR NA K AND AL.
ASSAY RECOMMENDED FOR ROCK AND CORE SAMPLES IF CU PB ZN AS > 1%, AG > 30 PPM & AU > 1000 PPB
- SAMPLE TYPE: ROCK AU* - IGNITED, AQUA-REGIA/MIBK EXTRACT, GF/AA FINISHED.
Samples beginning 'RE' are Reruns and 'RRE' are Reject Reruns.

DATE RECEIVED: JUL 25 1996 DATE REPORT MAILED: Aug 2/96 SIGNED BY ..... D.TOYE, C.LEONG, J.WANG; CERTIFIED B.C. AS...

AUG 3'96 8:40 FR ACME LABS 604 253 1716 TO 16 5610883 P.02/02

COMP: GERALD H.KLEIN
PROJ:
ATTN:

# MIN-EN LABS — ICP REPORT

8282 SHERBROOKE ST., VANCOUVER, B.C. V5X 4E8
TEL:(604)327-3436 FAX:(604)327-3423

FILE NO: 6V-0806-SJ1
DATE: 96/10/16
* * (ACT:F31

| SAMPLE NUMBER | AG PPM | AL % | AS PPM | BA PPM | BE PPM | BI PPM | CA % | CD PPM | CO PPM | CR PPM | CU PPM | FE % | GA PPM | K % | LI PPM | MG % | MN PPM | MO PPM | NA % | NI PPM | P PPM | PB PPM | SB PPM | SN PPM | SR PPM | TH PPM | TI % | U PPM | V PPM | W PPM | ZN PPM | Kg PPB | Au-fire PPB |
|---|---|---|---|---|---|---|---|---|---|---|---|---|---|---|---|---|---|---|---|---|---|---|---|---|---|---|---|---|---|---|---|---|---|
| FN 7+75N | .1 | 1.01 | 45 | 119 | .1 | 1 | .31 | .1 | 9 | 42 | 16 | 2.00 | 1 | .04 | 8 | .59 | 256 | 7 | .01 | 47 | 600 | 1 | 4 | 3 | 24 | 1 | .05 | 1 | 40.6 | 2 | 46 | | 9 |
| FN 8+00N | .2 | 1.03 | 55 | 138 | .1 | 1 | .28 | .1 | 8 | 36 | 13 | 1.78 | 1 | .03 | 8 | .53 | 231 | 7 | .01 | 41 | 480 | 1 | 5 | 3 | 23 | 1 | .04 | 1 | 37.6 | 1 | 54 | | 2 |
| FN 8+25N | .1 | 1.18 | 60 | 119 | .1 | 1 | .28 | .1 | 12 | 48 | 18 | 2.33 | 1 | .04 | 6 | .77 | 371 | 8 | .01 | 58 | 430 | 1 | 4 | 3 | 24 | 1 | .05 | 1 | 41.9 | 1 | 47 | | 4 |
| FN 8+50N | .2 | .97 | 52 | 122 | .1 | 1 | .35 | .1 | 10 | 49 | 15 | 2.09 | 1 | .04 | 7 | .67 | 332 | 7 | .01 | 50 | 570 | 1 | 3 | 3 | 28 | 1 | .05 | 1 | 42.6 | 2 | 47 | | 1 |
| FN 8+75N | .4 | 1.18 | 66 | 137 | .1 | 1 | .44 | .1 | 11 | 43 | 21 | 2.28 | 1 | .05 | 8 | .72 | 269 | 8 | .01 | 44 | 1000 | 1 | 4 | 3 | 27 | 1 | .08 | 1 | 59.9 | 2 | 59 | | 4 |
| FN 9+00N | .3 | 1.13 | 71 | 97 | .1 | 1 | .34 | .1 | 11 | 55 | 15 | 2.23 | 1 | .04 | 9 | .82 | 370 | 8 | .01 | 50 | 600 | 1 | 3 | 3 | 21 | 1 | .06 | 1 | 43.3 | 2 | 50 | | 2 |
| FN 9+25N | .2 | 1.20 | 77 | 162 | .1 | 1 | .35 | .1 | 12 | 42 | 17 | 2.11 | 1 | .05 | 9 | .72 | 541 | 8 | .01 | 49 | 510 | 1 | 4 | 3 | 43 | 1 | .06 | 1 | 43.6 | 2 | 53 | | 4 |
| FN 9+50N | .2 | 1.05 | 64 | 120 | .1 | 1 | .28 | .1 | 9 | 39 | 15 | 1.88 | 1 | .04 | 8 | .61 | 362 | 7 | .01 | 40 | 370 | 1 | 5 | 2 | 25 | 1 | .04 | 1 | 39.1 | 2 | 50 | | 2 |
| FN 9+75N | .2 | .97 | 64 | 130 | .1 | 2 | .30 | .1 | 7 | 35 | 14 | 1.71 | 1 | .04 | 8 | .55 | 282 | 7 | .01 | 35 | 330 | 1 | 4 | 2 | 25 | 1 | .05 | 1 | 38.0 | 1 | 58 | | 10 |
| FN 10+00N | .2 | 1.05 | 68 | 125 | .1 | 1 | .29 | .1 | 8 | 40 | 13 | 1.86 | 1 | .03 | 8 | .67 | 316 | 7 | .01 | 48 | 440 | 1 | 4 | 3 | 24 | 1 | .05 | 1 | 39.7 | 1 | 47 | | 6 |
| FNG 20+00E | .2 | .98 | 53 | 95 | .1 | 1 | .35 | .1 | 9 | 38 | 12 | 1.92 | 1 | .03 | 7 | .65 | 383 | 7 | .01 | 40 | 480 | 1 | 4 | 3 | 32 | 1 | .05 | 1 | 39.5 | 1 | 45 | 15 | 5 |
| FNG 20+33E | .1 | 1.16 | 2 | 119 | .1 | 1 | .31 | .1 | 12 | 37 | 17 | 2.62 | 1 | .04 | 8 | .60 | 535 | 9 | .01 | 31 | 370 | 1 | 5 | 3 | 29 | 1 | .04 | 1 | 50.1 | 1 | 42 | 30 | 8 |
| FNG 20+50E | .1 | 2.02 | 37 | 290 | .1 | 1 | .51 | .1 | 18 | 54 | 49 | 3.58 | 1 | .05 | 12 | .97 | 1043 | 13 | .02 | 79 | 540 | 1 | 10 | 4 | 56 | 1 | .03 | 1 | 62.3 | 1 | 62 | 80 | 3 |
| FNG 20+75E | .2 | 1.09 | 50 | 122 | .1 | 1 | .31 | .1 | 9 | 33 | 12 | 1.88 | 1 | .03 | 7 | .53 | 344 | 7 | .01 | 30 | 280 | 1 | 5 | 2 | 31 | 1 | .05 | 1 | 44.1 | 1 | 47 | 20 | 2 |
| FNG 21+00E | .2 | 1.57 | 44 | 161 | .1 | 1 | .33 | .1 | 12 | 49 | 26 | 2.81 | 1 | .06 | 10 | .77 | 601 | 10 | .01 | 46 | 300 | 1 | 8 | 4 | 37 | 1 | .06 | 1 | 52.9 | 2 | 53 | 45 | 5 |
| FNG 21+25E | .3 | 1.05 | 70 | 125 | .1 | 2 | .39 | .1 | 8 | 40 | 14 | 1.89 | 1 | .04 | 8 | .64 | 260 | 7 | .02 | 37 | 580 | 1 | 4 | 3 | 34 | 1 | .06 | 1 | 40.0 | 2 | 35 | 25 | 4 |
| FNG 21+50E | .3 | .96 | 68 | 112 | .1 | 2 | .36 | .1 | 8 | 38 | 12 | 1.81 | 1 | .04 | 7 | .65 | 266 | 6 | .02 | 36 | 480 | 1 | 3 | 2 | 31 | 1 | .05 | 1 | 38.5 | 1 | 41 | 20 | 2 |

OCT-16-1996 15:27 MIN-EN LABS 604 327 3423 P.02

COMP: GERALD H.KLEIN
PROJ:
ATTN:

# MIN-EN LABS — ICP REPORT

8282 SHERBROOKE ST., VANCOUVER, B.C. V5X 4E8
TEL:(604)327-3436 FAX:(604)327-3423

FILE NO: 6V-0806-RJ1
DATE: 96/10/16
* * (ACT:F31)

| SAMPLE NUMBER | AG PPM | AL % | AS PPM | BA PPM | BE PPM | BI PPM | CA % | CD PPM | CO PPM | CR PPM | CU PPM | FE % | GA PPM | K % | LI PPM | MG % | MN PPM | MO PPM | NA % | NI PPM | P PPM | PB PPM | SB PPM | SN PPM | SR PPM | TH PPM | TI % | U PPM | V PPM | W PPM | ZN PPM | Au-fire PPB |
|---|---|---|---|---|---|---|---|---|---|---|---|---|---|---|---|---|---|---|---|---|---|---|---|---|---|---|---|---|---|---|---|---|
| K96 DAR 1 | .8 | 1.45 | 105 | 248 | .1 | 1 | .12 | .1 | 13 | 89 | 92 | 2.94 | 1 | .61 | 15 | 1.26 | 348 | 45 | .03 | 56 | 480 | 170 | 2 | 4 | 16 | 1 | .03 | 1 | 95.8 | 3 | 64 | 78 |
| K96 CHUR 1 | 1.0 | 3.33 | 27 | 31 | .1 | 4 | 2.45 | .1 | 31 | 67 | 181 | 4.13 | 1 | .15 | 12 | .75 | 337 | 16 | .23 | 22 | 680 | 44 | 25 | 5 | 77 | 1 | .13 | 1 | 118.5 | 3 | 40 | 23 |
| K96 PN 5 | .7 | 1.08 | 1 | 199 | .1 | 3 | 1.01 | .1 | 21 | 153 | 171 | 3.62 | 1 | .14 | 7 | .67 | 273 | 10 | .01 | 62 | 1050 | 2 | 5 | 4 | 70 | 1 | .11 | 1 | 44.3 | 6 | 21 | 15 |
| K96 STONE 1 | 1.2 | 1.89 | 92 | 101 | .1 | 1 | .90 | .1 | 37 | 118 | 58 | 4.09 | 1 | .99 | 13 | 1.29 | 223 | 15 | .11 | 95 | 1830 | 1 | 7 | 5 | 20 | 1 | .12 | 1 | 51.8 | 3 | 86 | 35 |
| K96 FN 5 | .1 | 2.49 | 1 | 9 | .1 | 1 | .22 | .1 | 31 | 17 | 59 | >15.00 | 1 | .01 | 8 | .81 | 3561 | 51 | .01 | 59 | 850 | 1 | 19 | 31 | 1 | 1 | .01 | 1 | 69.5 | 1 | 1 | 17 |

OCT-16-1996 15:27 MIN-EN LABS 604 327 3423 P.03
TOTAL P.03

ACME ANALYTICAL LABORATORIES LTD. 852 E. HASTINGS ST. VANCOUVER BC V6A 1R6 PHONE(604)253-3158 FAX(604)253-1716

# WHOLE ROCK ICP ANALYSIS

**G.H. Klein & Associates** File # 96-2267

Box 2059, Prince George BC V2N 2J6

| SAMPLE# | SiO2 % | Al2O3 % | Fe2O3 % | MgO % | CaO % | Na2O % | K2O % | TiO2 % | P2O5 % | MnO % | Cr2O3 % | Ba ppm | Cu ppm | Zn ppm | Ni ppm | Co ppm | Sr ppm | Zr ppm | Ce ppm | Y ppm | Nb ppm | Sc ppm | Ta ppm | LOI % | SUM % |
|---|---|---|---|---|---|---|---|---|---|---|---|---|---|---|---|---|---|---|---|---|---|---|---|---|---|
| K96 BP 3 | 42.00 | 13.96 | 6.83 | 5.63 | 9.41 | 1.79 | 4.68 | 2.19 | .20 | .11 | .058 | 234 | 66 | 64 | 272 | <50 | 108 | 92 | <50 | 15 | <50 | 21 | <50 | 12.4 | 99.39 |
| K96 BP 5 | 65.25 | 16.94 | 4.13 | .16 | .40 | 7.12 | 3.82 | .86 | .15 | .09 | <.001 | 486 | <50 | <50 | <20 | <50 | 21 | 385 | 138 | 35 | 90 | <10 | <50 | 1.2 | 100.30 |
| K96 WIT 3 | 54.11 | 15.30 | 6.99 | 4.64 | 6.70 | 3.00 | 1.74 | .97 | .14 | .12 | .015 | 733 | 52 | 50 | 56 | <50 | 349 | 151 | 85 | 24 | <50 | 16 | <50 | 5.3 | 99.25 |
| K96 GREG 3 | 58.42 | 1.58 | 4.83 | 29.05 | .03 | .03 | <.04 | .02 | .01 | .03 | .367 | 19 | <50 | <50 | 2092 | 80 | <10 | 18 | <50 | <10 | <50 | <10 | <50 | 5.5 | 100.18 |
| RE K96 GREG 3 | 57.65 | 1.56 | 4.74 | 28.68 | .03 | .03 | <.04 | .01 | .01 | .03 | .355 | 14 | <50 | <50 | 1979 | 78 | <10 | 15 | <50 | <10 | <50 | <10 | <50 | 5.7 | 99.09 |

.200 GRAM SAMPLES ARE FUSED WITH 1.2 GRAM OF LIBO2 AND ARE DISSOLVED IN 100 MLS 5% HNO3. Ba IS SUM AS BaSO4 AND OTHER METALS ARE SUM AS OXIDES.
- SAMPLE TYPE: ROCK Samples beginning 'RE' are Reruns and 'RRE' are Reject Reruns.

**DATE RECEIVED:** JUN 17 1996 **DATE REPORT MAILED:** June 27/96 **SIGNED BY.** C. Leong .D.TOYE, C.LEONG, J.WANG; CERTIFIED B.C. ASSAYERS

ACME ANALYTICAL LABORATORIES LTD. 852 E. HASTINGS ST. VANCOUVER BC V6A 1R6 PHONE(604)253-3158 FAX(604)253-1716

# GEOCHEMICAL ANALYSIS CERTIFICATE

**G.H. Klein & Associates** File # 96-2267

Box 2059, Prince George BC V2N 2J6

| SAMPLE# | Mo ppm | Cu ppm | Pb ppm | Zn ppm | Ag ppm | Ni ppm | Co ppm | Mn ppm | Fe % | As ppm | U ppm | Au ppm | Th ppm | Sr ppm | Cd ppm | Sb ppm | Bi ppm | V ppm | Ca % | P % | La ppm | Cr ppm | Mg % | Ba ppm | Ti % | B ppm | Al % | Na % | K % | W ppm | Au* ppb |
|---|---|---|---|---|---|---|---|---|---|---|---|---|---|---|---|---|---|---|---|---|---|---|---|---|---|---|---|---|---|---|
| K96 BP 3 | <1 | 20 | <3 | 21 | <.3 | 124 | 32 | 965 | 3.99 | <2 | 8 | <2 | <2 | 81 | <.2 | 3 | <2 | 44 | 7.60 | .091 | 10 | 72 | 2.72 | 79 | .01 | 15 | .73 | .03 | .55 | <2 | 3 |
| K96 BP 4 | <1 | 5 | 64 | 43 | <.3 | 4 | 2 | 816 | 2.67 | <2 | <5 | <2 | 36 | 4 | .2 | <2 | 6 | 13 | .10 | .018 | 31 | 12 | .10 | 20 | .03 | <3 | .26 | .09 | .04 | 15 | 1 |
| K96 BP 5 | 3 | 4 | <3 | 13 | <.3 | 3 | 1 | 749 | 2.63 | <2 | <5 | <2 | 5 | 8 | <.2 | <2 | <2 | 6 | .28 | .049 | 75 | 11 | .10 | 147 | .08 | <3 | .58 | .10 | .09 | 3 | 2 |
| K96 OT 1 | 17 | 105 | 11 | 254 | .3 | 99 | 27 | 697 | 5.05 | 6 | 7 | <2 | 6 | 29 | 2.6 | 2 | <2 | 44 | 1.27 | .060 | 11 | 40 | 1.54 | 57 | <.01 | <3 | 1.78 | .01 | .18 | 3 | <1 |
| K96 WIT 1 | <1 | 76 | <3 | 72 | <.3 | 20 | 22 | 1101 | 5.81 | 2 | 14 | <2 | <2 | 135 | <.2 | 2 | <2 | 215 | 5.34 | .136 | 8 | 55 | 2.31 | 71 | .11 | <3 | 2.85 | .05 | .15 | <2 | 5 |
| K96 WIT 2 | 8 | 155 | <3 | 57 | .3 | 20 | 19 | 1062 | 5.15 | <2 | 12 | <2 | <2 | 94 | .2 | 2 | <2 | 170 | 4.26 | .216 | 11 | 47 | 2.65 | 42 | .02 | 5 | 2.57 | .04 | .12 | 2 | 6 |
| K9[illegible] T 3 | 1 | 22 | 3 | 33 | <.3 | 45 | 17 | 512 | 2.91 | <2 | 9 | <2 | 4 | 70 | <.2 | 2 | <2 | 47 | 1.39 | .027 | 17 | 16 | 2.11 | 58 | .20 | <3 | 1.76 | .24 | .12 | <2 | 2 |
| K9[illegible] GREG 1 | 8 | 40 | 9 | 106 | <.3 | 14 | 3 | 368 | 2.50 | <2 | <5 | <2 | 7 | 46 | 1.3 | <2 | <2 | 67 | .18 | .017 | 23 | 50 | 1.06 | 192 | .13 | <3 | 1.54 | .03 | .81 | <2 | 11 |
| K96 GREG 2 | 3 | 49 | 28 | 164 | <.3 | 17 | 3 | 105 | 1.65 | <2 | <5 | <2 | 4 | 4 | .3 | <2 | 2 | 17 | .03 | .011 | 12 | 23 | .55 | 189 | .06 | <3 | .99 | .01 | .57 | 3 | 3 |
| K96 GREG 3 | <1 | 12 | <3 | 5 | <.3 | 447 | 21 | 126 | .84 | <2 | 10 | <2 | <2 | 1 | <.2 | <2 | 2 | 13 | .01 | <.001 | <1 | 1378 | 2.05 | 4 | <.01 | <3 | .66 | <.01 | .01 | <2 | 3 |
| RE K96 GREG 3 | 1 | 12 | <3 | 5 | <.3 | 432 | 20 | 119 | .80 | <2 | <5 | <2 | <2 | 1 | <.2 | <2 | 2 | 12 | .01 | <.001 | <1 | 1332 | 1.96 | 3 | <.01 | <3 | .63 | <.01 | .01 | <2 | 2 |
| LOW 96-1 | 1 | 19 | <3 | 80 | <.3 | 19 | 18 | 1115 | 5.62 | 14 | 12 | <2 | <2 | 36 | <.2 | 6 | <2 | 130 | 1.59 | .142 | 10 | 46 | 2.34 | 200 | .22 | <3 | 2.67 | .04 | .07 | <2 | 4 |
| JW 96 11H | 9 | 82 | 11 | 157 | 3.1 | 75 | 9 | 292 | 1.94 | 10 | <5 | <2 | 5 | 7 | 1.6 | <2 | 2 | 21 | .10 | .032 | 14 | 30 | .17 | 115 | <.01 | 10 | .81 | .01 | .32 | <2 | 24 |
| JW 96 TAKO | 1 | 9 | <3 | 20 | <.3 | 1123 | 65 | 733 | 3.24 | 407 | 6 | <2 | <2 | 406 | .3 | 444 | <2 | 16 | 5.79 | .024 | <1 | 507 | 7.50 | 97 | <.01 | 4 | .08 | .01 | .01 | <2 | 91 |
| AS 96 GREG 1 | 9 | 29 | 3 | 43 | <.3 | 20 | 3 | 229 | 1.61 | 10 | <5 | <2 | <2 | 4 | .3 | <2 | <2 | 6 | .03 | .016 | 2 | 20 | .05 | 72 | <.01 | <3 | .26 | .01 | .16 | 9 | 7 |
| STANDARD C2/AU-R | 19 | 62 | 42 | 135 | 6.2 | 72 | 37 | 1170 | 4.09 | 44 | 24 | 8 | 37 | 54 | 20.6 | 15 | 17 | 73 | .57 | .099 | 41 | 68 | 1.06 | 190 | .08 | 33 | 2.15 | .07 | .16 | 12 | 554 |

ICP - .500 GRAM SAMPLE IS DIGESTED WITH 3ML 3-1-2 HCL-HNO3-H2O AT 95 DEG. C FOR ONE HOUR AND IS DILUTED TO 10 ML WITH WATER.
THIS LEACH IS PARTIAL FOR MN FE SR CA P LA CR MG BA TI B W AND LIMITED FOR NA K AND AL.
ASSAY RECOMMENDED FOR ROCK AND CORE SAMPLES IF CU PB ZN AS > 1%, AG > 30 PPM & AU > 1000 PPB
- SAMPLE TYPE: ROCK AU* - IGNITED, AQUA-REGIA/MIBK EXTRACT, GF/AA FINISHED.
Samples beginning 'RE' are Reruns and 'RRE' are Reject Reruns.

**DATE RECEIVED:** JUN 17 1996 **DATE REPORT MAILED:** June 27/96 **SIGNED BY.** C. Leong .D.TOYE, C.LEONG, J.WANG; CERTIFIED B.C. ASSAYERS

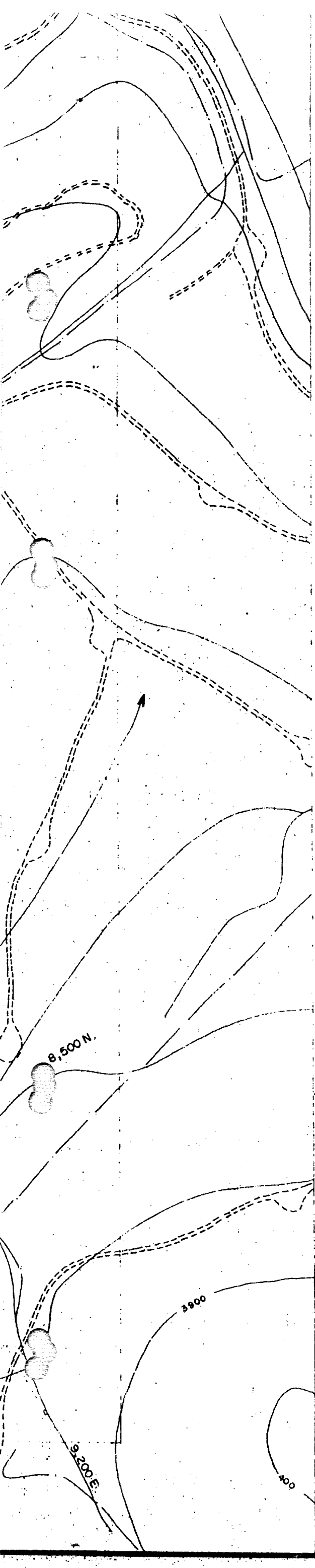


| | | | |
|---|---|---|---|
| Y-7 | 1 | [illegible] | [illegible] |
| N-1 | 2 | 13 | 16 |
| N-2 | 2 | 93 | 7 |
| N-3 | 3 | 102 | 7 |
| N-4 | 1 | 311 | 5 |
| N-5 | 1 | 1281 | 39 |
| N-6 | 5 | 1078 | 26 |
| N-7 | 477 | 60 | 13 |
| N-8 | 25 | 1519 | 25 |
| N-9 | 7 | 21 | 4 |
| N-12 | 18 | 14 | 1 |
| V-1 | 43 | 319 | 17 |
| V-2 | 12 | 29 | 2 |
| V-3 | 9 | 505 | 83 |
| K-1 | 1772 | 141 | 9 |
| K-2 | 4 | 5143 | 126 |
| | | 20 | 4 |

## LEGEND

Geology

Intrusives:

D - Dyke(granite;diorite;dacite)

QM - Quartz Monzonite

Takla Volcanics:

V - Andesite, chlorite-sericite schist

$V_2$ - Augite porphyry

Symbols

QM — outcrop

~~~ — inferred fault or shear

— — — inferred geologic contact

road

creek

Y-1 × — bedrock sample

K-1 • — float sample

RECEIVED
JAN 14 1997
PROSPECTORS PROGRAM
MEMPR

0 100 200 300 400 500 m

SCALE 1 : 5,000

# PM CLAIM

## 96 DRILL HOLE LOCATIONS

# GEOLOGY MAP

Figure 3

| | | | |
|---|---|---|---|
| SURVEY BY | R K Y | DATE | JULY 1996 |
| DRAWN BY | R.K.Y. | SCALE | 1 : 5,000 |

GUINET MANAGEMENT
~~~

## LOCATION MAP

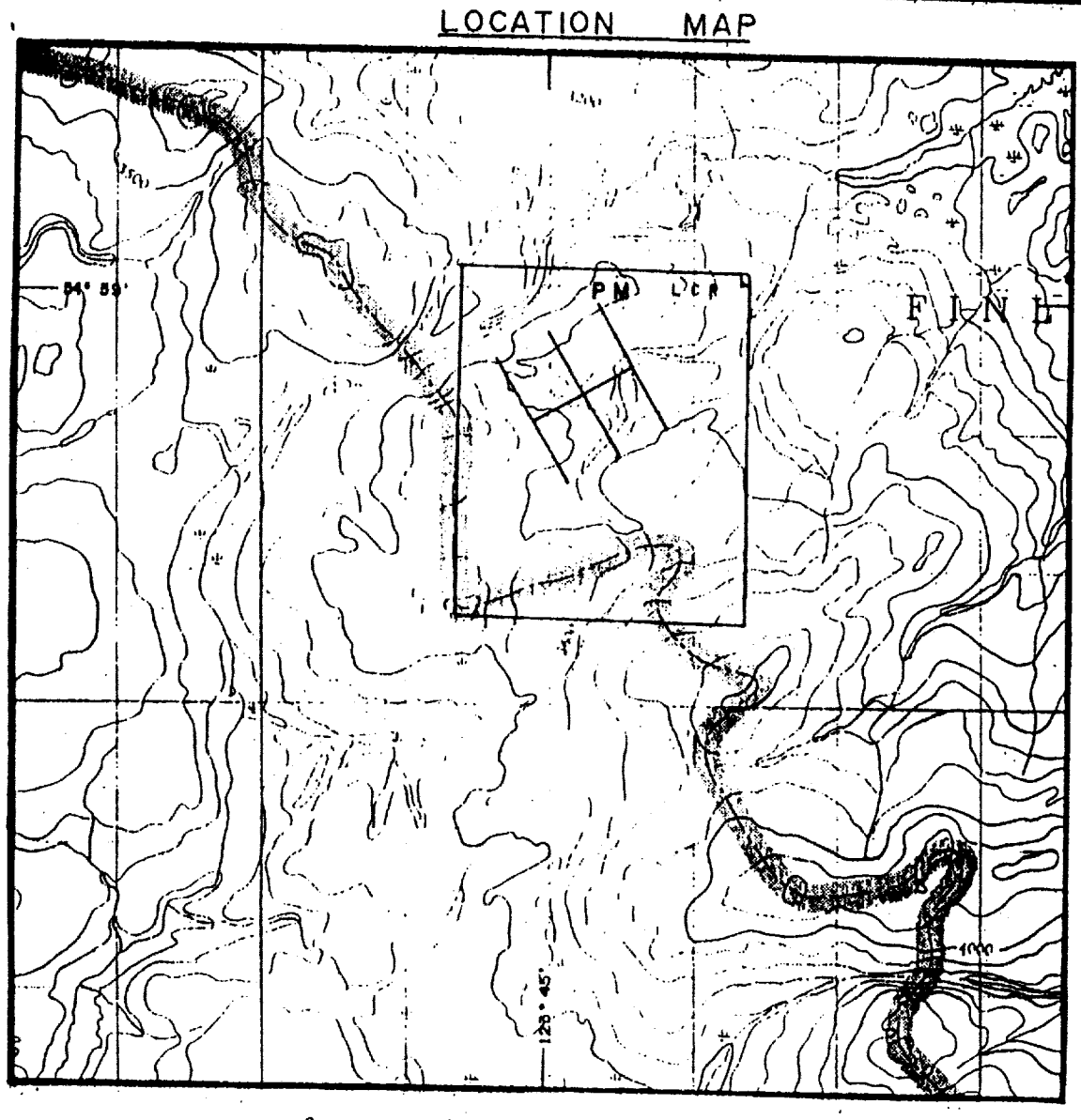


SCALE 1:50,000

## Rock Sample Values

| Sample | Mo ppm | Cu ppm | Au ppb |
|---|---|---|---|
| Y-1 | 4 | 146 | 5 |
| Y-2 | 5 | 36 | 4 |
| Y-3 | 1 | 97 | 1 |
| Y-4 | 1 | 18 | 1 |
| Y-5 | 34 | 20 | 8 |
| Y-6 | 1 | 1223 | 65 |
| Y-7 | 1 | 13 | 16 |
| N-1 | 2 | 93 | 7 |
| N-2 | 2 | 102 | 7 |
| N-3 | 3 | 311 | 5 |
| N-4 | 1 | 1281 | 39 |
| N-5 | 1 | 1078 | 26 |
| N-6 | 5 | 60 | 13 |
| N-7 | 477 | 1519 | 25 |
| N-8 | 25 | 21 | 4 |
| N-9 | 7 | 14 | 1 |
| N-12 | 18 | 319 | 12 |

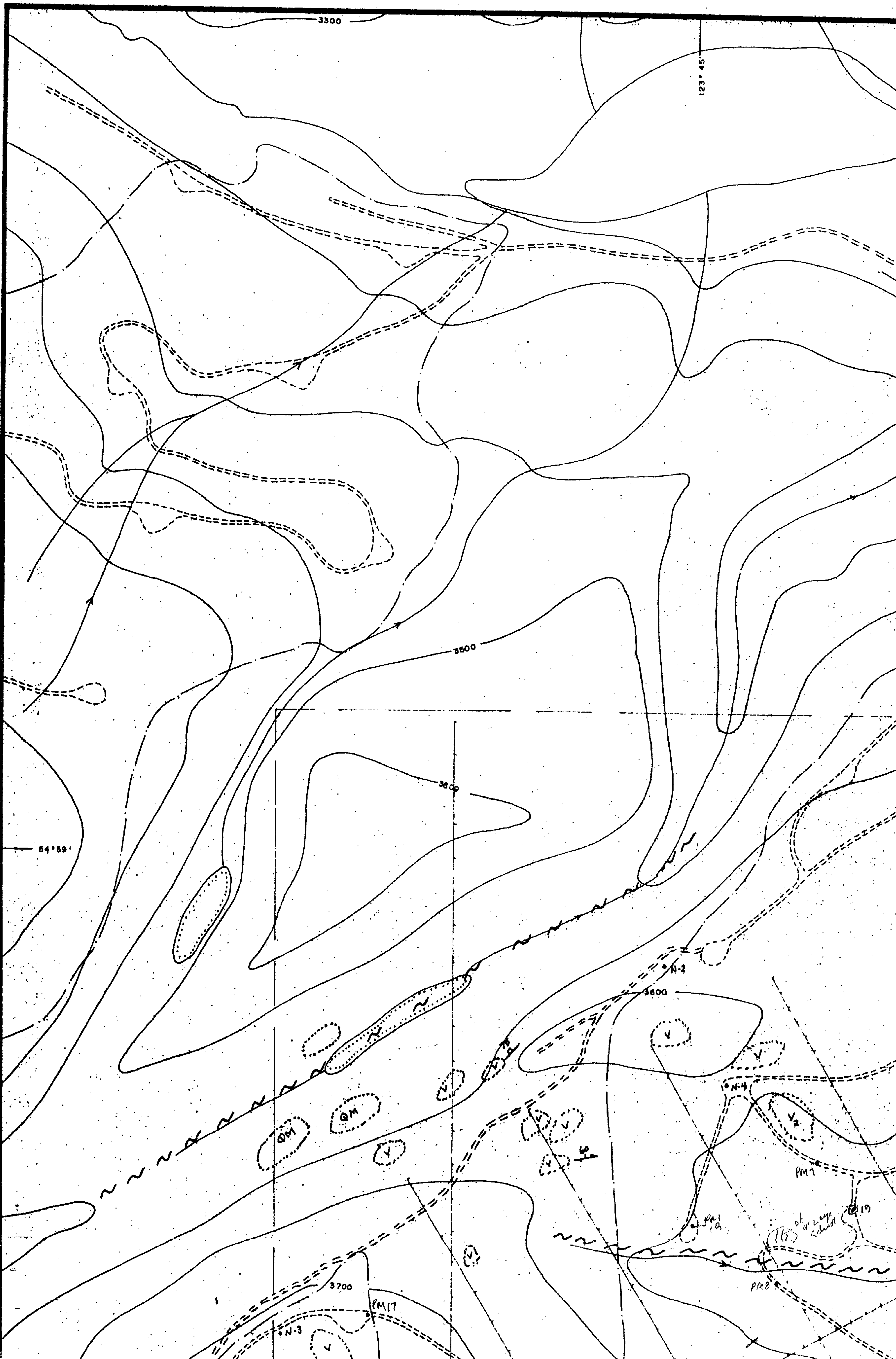
3300
123° 45'
3500
3600
54°59'
N-2
3600
V
V
QM
QM
V
V
V
V
V
V
$V_2$
60
N-4
PM7
19
PM1 19
(1)? of arzeye schist
PM8
V
3700
PM17
N-3
V

16,400 E.
ALPHA. GRID.

B/L 20,000 N.
ALPHA GRID

3700

3600

PHILIP CREEK

3200

3300

3400

3500

P M

10,500N

PN-1

L.C.

PM1

PM5

PM 96-2

B/L 10,000 N AZ 060°

PM3

PM4

PM7

PM6

K-1

K-5

V-5

$V_2$

3600

PM1

PM3

PM4

3400

9,500N

3500

9,600E

PM10

3600

25?

YR-3

YR-4

YR-7

Q

QM

Narrada I.P. centre

Q

QM

QM

QM

QM

QM

8,500 N.

3700

3800

8,400 E.

8,800 E.

9,200 E.

CANADA

93 J/13

EDITION 2

93 J

PM1

PM

PM2

FINLAY PROVINCIAL FOREST

# PM GROUP

# CLAIM LOCATION MAP

1:50,000

H A K O P L A T E A U

126°15'00"
54°15'00"
684288
6012864
6006528
Foxy Cr.
SEP 13 1996
93L/1W
1:31680
N
REV • 3 245405 •105629•
REV • 1 245404 •105627•
S.G. • 63 244313 •54816•
S.G. • 61 244312 •54814•
S.G. • 51 244308 •54804•
ALLIN 1 316461 4NX5E
ALLIN 6 339854 4NX4E
ALLIN 2 316462 4SX5E
ALLIN 5 339853 4NX4E
ALLIN 3 316463 4SX5E
ALLIN 4 339852 4SX4E
ALLIN 7 350311
ALLIN 8 350312
223693
204609
223694
204606
223695
204607
NEW CLAIMS- ALLIN PROJECT

| | | | | | | | | |
|---|---|---|---|---|---|---|---|---|
| T 130 244636 •65747• | T 131 244637 •65748• | T 210 244592 •65656• | T 211 244593 •65657• | | | | | |
| 244634 | T 129 244635 •65746• | 244590 •65654• | T 209 244591 •65655• | | | | | |
| T 126 244632 •65743• | T 127 244633 •65744• | 244588 •65652• | T 207 •65653• 244589 | | | | | |
| T 124 244630 •65741• | T 125 244631 •65742• | T 204 244586 •65650• | T 205 244587 •65651• | T 212 244594 •65658• | T 214 244596 •65660• | T 216 244598 •65662• | T 218 244600 •65664• | |
| T 122 244628 •65739• | T 123 244629 •65740• | T 202 244584 •65648• | T 203 244585 •65649• | T 213 244595 •65659• | T 215 244597 •65661• | T 217 244599 •65663• | T 219 244601 •65665• | |
| 245416 •105640• | REV • 15 245417 •105641• | T 132 244516 •65560• | T 134 244518 •65562• | T 136 244520 •65564• | T 138 244522 •65566• | T 140 244524 •65568• | T 142 244526 •65590• | |
| 245414 •105638• | REV • 13 245415 •105639• | T 133 244517 •65561• | T 135 244519 •65563• | T 137 244521 •65565• | T 139 244523 •65567• | T 141 244525 •65569• | T 143 244527 •65591• | |
| 245412 •105636• | REV • 11 245413 •105637• | T 144 244526 •65592• | T 146 244530 •65594• | T 148 244532 •65596• | T 150 244534 •65598• | T 152 244536 •65600• | T 154 244538 •65602• | |
| 245410 •105634• | REV • 9 245411 •105635• | T 145 244529 •65593• | T 147 244531 •65595• | T 149 244533 •65597• | T 151 244535 •65599• | T 153 244537 •65601• | T 155 •65603• 244539 | |
| 245408 •105632• 245406 | REV • 7 245409 •105633• | T 156 244540 •65604• | T 158 244542 •65606• | T 160 244544 •65608• | 244546 T 162 •65610• | T 164 244548 •65612• | T 166 244550 •65614• | |
| 245402 •65616• | T 169 244553 •65617• | T 157 244541 •65605• | T 159 244543 •65607• | T 161 244545 •65609• | T 163 244547 •65611• | T 165 244549 •65613• | T 167 244551 •65615• | |
| T 170 244554 •65618• | T 171 244555 •65619• | T 182 244566 •65630• | T 183 244567 •65631• | T 180 244564 •65628• | T 194 244578 •65642• | T 196 244580 •65644• | T 198 244582 •65646• | |
| T 172 244556 •65620• | T 173 244557 •65621• | T 184 244568 •65632• | T 185 244569 •65633• | T 181 244565 •65629• | T 195 244579 •65643• | T 197 244581 •65645• | T 199 244583 •65647• | |
| T 174 244558 •65622• | T 175 244559 •65623• | T 186 244570 •65634• | T 187 244571 •65635• | T 220 244638 •65600• | T 221 244639 •65601• | T 236 244654 •65616• | T 237 244655 •65617• | |
| T 176 244560 •65624• | T 177 244561 •65625• | T 188 244572 •65636• | T 189 244573 •65637• | T 222 244640 •65602• | T 223 244641 •65603• | T 238 244656 •65618• | T 239 244657 •65619• | |
| T 178 244562 •65626• | T 179 244563 •65627• | T 190 244574 •65638• | T 191 244575 •65639• | T 224 244642 •65604• | T 225 244643 •65605• | T 240 244658 •65620• | T 241 244659 •65621• | |
| T 230 244648 •65810• | T 231 244649 •65811• | T 192 244576 •65640• | T 193 244577 •65641• | T 226 244644 •65606• | T 227 244645 •65607• | T 242 244660 •65622• | T 243 244661 •65623• | |
| T 232 244650 •65812• | T 233 244651 •65813• | T 234 244652 •65814• | T 235 244653 •65815• | T 228 244646 •65608• | T 229 244647 •65609• | T 244 244662 | T 245 244663 | |

BURNS LAKE

FOREST

EQUITY MINE

PROJECT 1

Maxan Lake

Goosly L.

Bessette Cr.

Buck Cr.

Bezelitis Cr.

Henkel

MT COLLEY

MT FARROTT

MacDona L.

# HOUSTON

## 93L/1

Scale 1:100 000

(1 cm = 1 km)

km 2 0 2 4 6 8 10 12 14 km

1 km=0.6214 mi. Contour Interval 50 m 1 mi.=1.6093 km

Universal Transverse Mercator Projection

To Houston - 84 km