

BRITISH COLUMBIA
PROSPECTORS ASSISTANCE PROGRAM
MINISTRY OF ENERGY AND MINES
GEOLOGICAL SURVEY BRANCH

PROGRAM YEAR: 1996/1997

REPORT #: PAP 96-44

NAME: ALBERT CHARLEBOIS

**BRITISH COLUMBIA
PROSPECTORS ASSISTANCE PROGRAM
PROSPECTING REPORT FORM (continued)**

B. TECHNICAL REPORT

- One technical report to be completed for each project area.
- Refer to Program Requirements/Regulations, section 15, 16 and 17.
- If work was performed on claims a copy of the applicable assessment report may be submitted in lieu of the supporting data (see section 16) required with this TECHNICAL REPORT.

Name CHARLEBOIS: ALBERT Reference Number 96/97 P 93

LOCATION/COMMODITIES

Project Area (as listed in Part A) TOWDYSTAN MINFILE No. if applicable N/A

Location of Project Area NTS 93 C 6 Lat 52° 16' Long 125° 05'

Description of Location and Access WEST FROM WILLIAMS LAKE ON HWY 20 FOR 270 KM. TO McCLINCHY BRIDGE THEN RIGHT TO SE FOR 6 KMS. CLAIMS ADJOINS ROAD-ON RIVER.

Main Commodities Searched For SILICA SAND AND EPITHERMAL SILVER + GOLD VALUES

Known Mineral Occurrences in Project Area MINERS LAKE AREA DYES. HAS GOOD SHOWINGS - SAME FAULT LIKELY.

WORK PERFORMED

1. Conventional Prospecting (area) 27.5 DAYS
2. Geological Mapping (hectares/scale) _____
3. Geochemical (type and no. of samples) _____
4. Geophysical (type and line km) _____
5. Physical Work (type and amount) STAKING 17 HOURS
6. Drilling (no., holes, size, depth in m, total m) 7" AUGER 1.5 METERS = 30M
7. Other (specify) _____

SIGNIFICANT RESULTS

Commodities SILICA - Au - Ag Claim Name GALLOWAY - #3

Location (show on map) Lat _____ Long _____ Elevation _____

Best assay/sample type SAND - SILICA 67.7% Ag 0.0202 Au 0.2

Description of mineralization, host rocks, anomalies MINERALIZATION OCCURS IN SILICA (AMORPHOUS) WHOLE AREA ONE BIG ANOMALY - CLAIMS COVER 2K. LENGTH - FORMATION (SILICA CAP) TRACED ERRATIC 1.5 KM. S. AND TO THE EAST OF CLAIM #2 NORTHWARDS 2KM. CLAIMS OVERLIE A TERTIARY DATED PLYTON AND MAY BE ASSOC. WITH FAULT KNOWN TO SOUTH AT APRX. SAME LONGITUDE.

Supporting data must be submitted with this TECHNICAL REPORT

Information on this form is confidential for one year from the date of receipt subject to the provisions of the Freedom of Information Act.

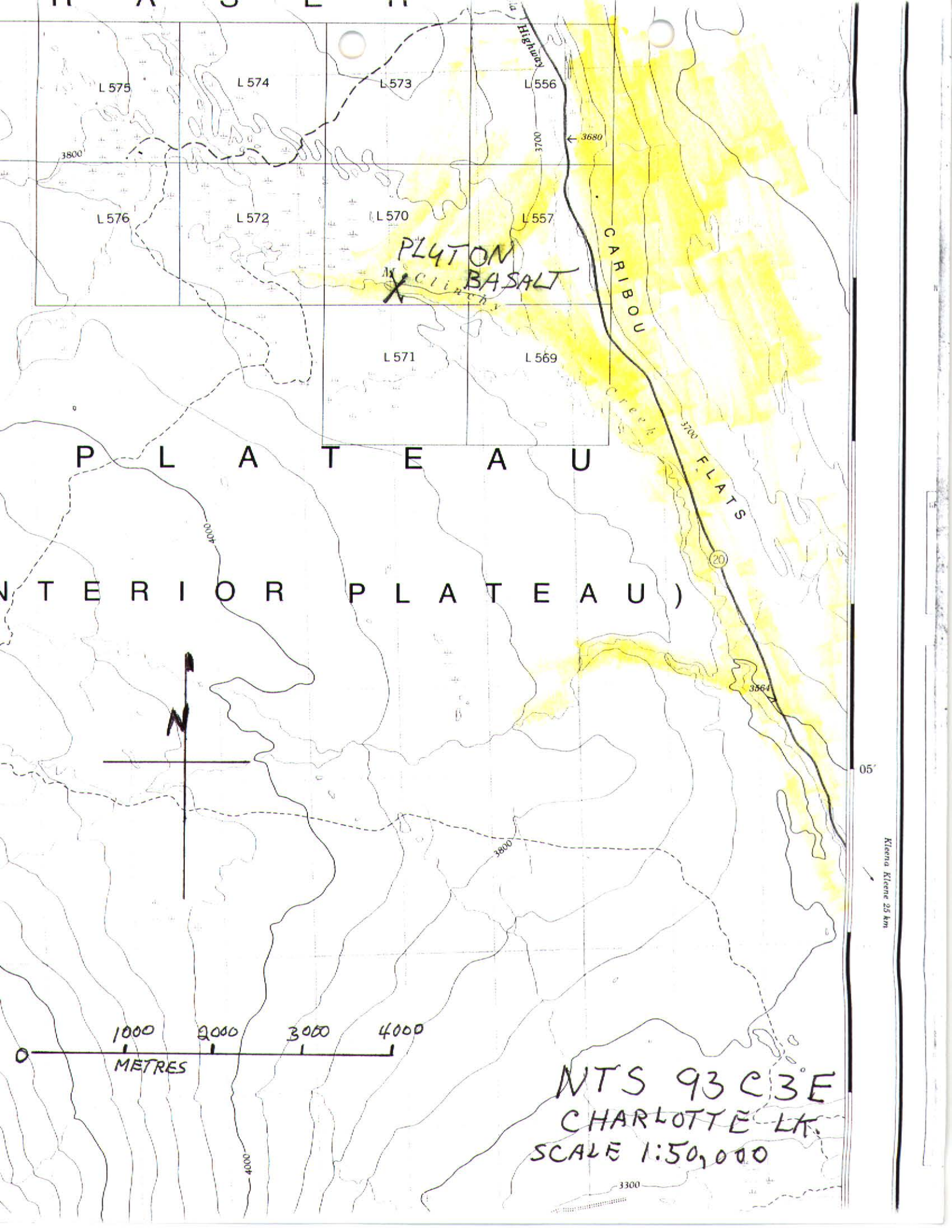

L 575 L 574 L 573 L 556

L 576 L 572 L 570 L 557

PLUTON
BASALT
M. CLINTON
X

L 571 L 569

P L A T E A U

N T E R I O R P L A T E A U)

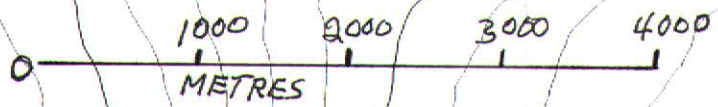

NTS 93C3E
CHARLOTTE LK.
SCALE 1:50,000

Kilena Kleene 25 km

05'

3300

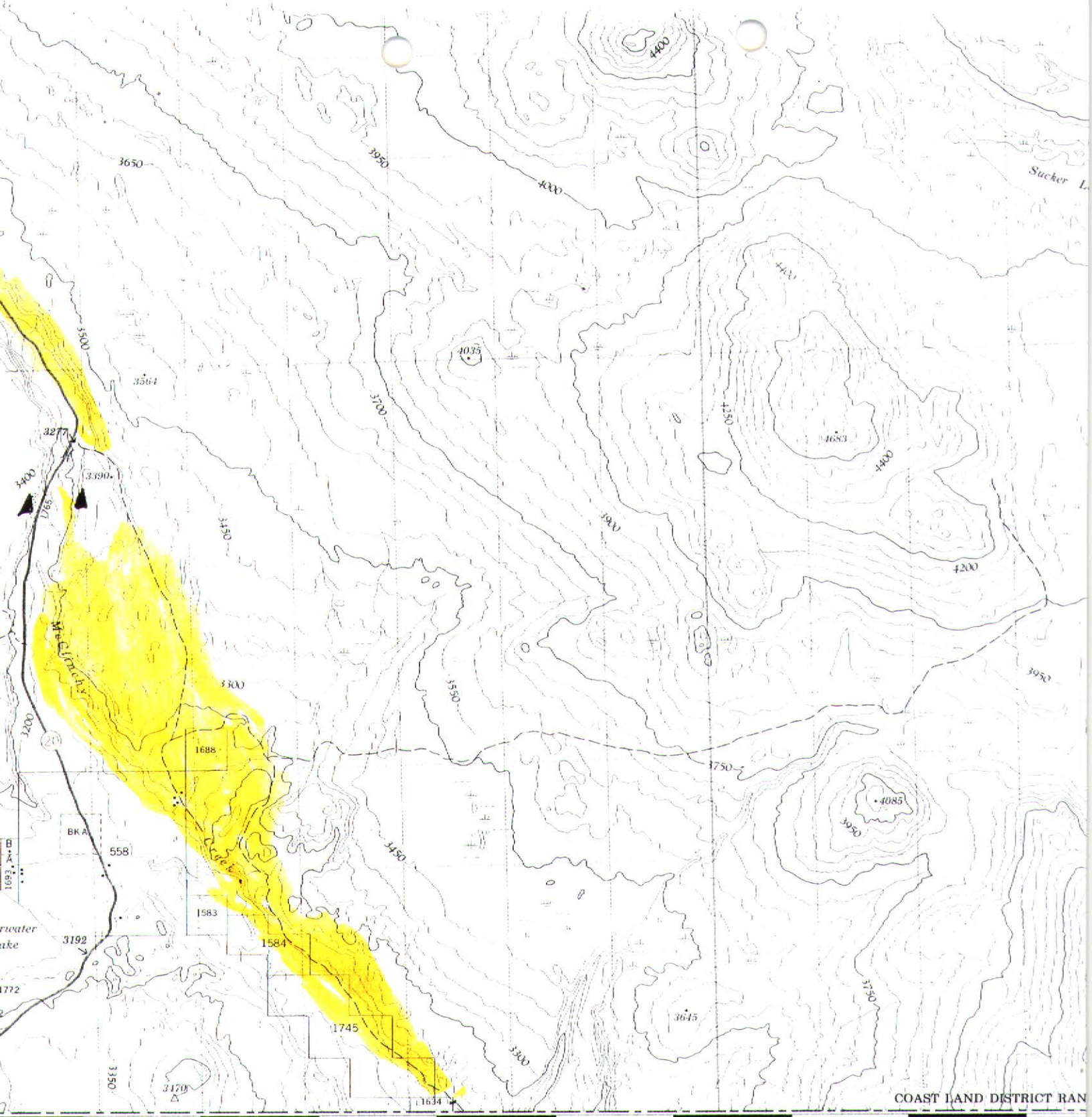

CLAIMS (4) EL. 3,150 CENTER OF CLAIMS 124°57.6'

NTS 93 C 02 W CHANTSLAR LK.

1:50,000

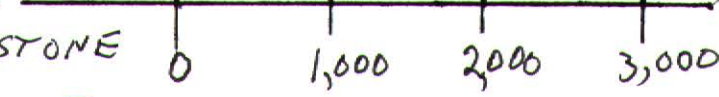

AREAS PROSPECTED

FROM THE CANADA MAP OFFICE,
MINES AND RESOURCES.
AERIAL PHOTOGRAPHS TAKEN IN 1978, PROVIDED BY THE
AERIAL PHOTOGRAPHY BRANCH, MINISTRY OF ENVIRONMENT,
REPRODUCTION CHECK 1979. PUBLISHED IN 1981.

FROM THE CANADA MAP OFFICE,
MINES AND RESOURCES, OTTAWA.
LEGEND
▲ BEDROCK
□ SANDSTONE
© Queen in Right of Canada
Mines and Resources

Roads	Routes
loose or stabilized surface, all weather	gravier, agglomère, toute saison
loose surface, dry weather	de gravier, temps sec
classified streets	rues hors classe
cart track	de terre
trail, cut line or portage	sentier, percée ou portage

FOR COMPLETE REFERENCE SEE REVERSE SIDE POUR UNE LISTE COMPLÈTE

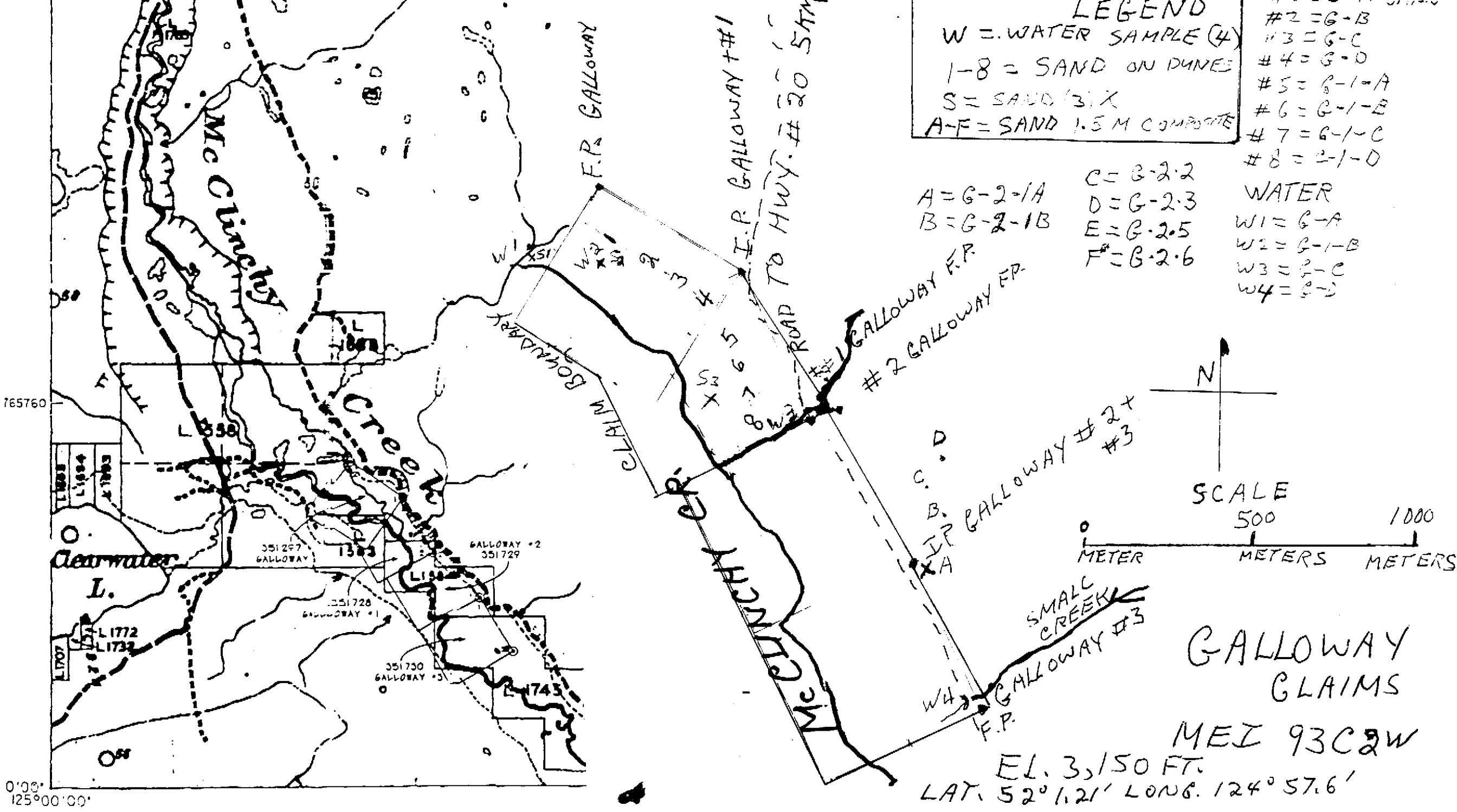

765760

1707
 1708
 1709
 1710
 1711
 1712
 1713
 1714
 1715
 1716
 1717
 1718
 1719
 1720
 1721
 1722
 1723
 1724
 1725
 1726
 1727
 1728
 1729
 1730
 1731
 1732
 1733
 1734
 1735
 1736
 1737
 1738
 1739
 1740
 1741
 1742
 1743
 1744
 1745
 1746
 1747
 1748
 1749
 1750

0'00"
 125°00'00"

AA
LL

WHOLE ROCK ICP ANALYSIS

AA
LLA. Charlebois File # 96-5583
General Delivery, Tatla Lake BC VOL 1V0

SAMPLE#	SiO ₂ %
G-A	66.98
G-B	67.45
G-C	68.71
G-D	67.98
G-1-A	66.66
G-1-B	67.42
RE G-1-B	66.91
G-1-C	67.35
G-1-D	68.00

.200 GRAM SAMPLES ARE FUSED WITH 1.2 GRAM OF LiBO₂ AND ARE DISSOLVED IN 100 ML 5% HNO₃.

- SAMPLE TYPE: SILICA SAND

Samples beginning 'RE' are Reruns and 'RRE' are Reject Reruns.

DATE RECEIVED: OCT 25 1996

DATE REPORT MAILED: Nov 7/96

SIGNED BY: *Chung*

D. TOYE, C. LEONG, J. WANG; CERTIFIED B.C. ASSAYERS

AA
LL

GEOCHEMICAL ANALYSIS CERTIFICATE

AA
LL

A. Charlebois File # 96-5583R

General Delivery, Tatla Lake BC V0L 1V0

SAMPLE#	Ag	Au**
	ppm	ppb
G-A	<.3	6
G-B	<.3	8
G-C	<.3	6
G-D	<.3	4
G-1-A	<.3	3
RE G-1-A	<.3	4
G-1-B	<.3	2
G-1-C	<.3	1
G-1-D	<.3	2

AG ANALYSIS BY ICP.

- SAMPLE TYPE: SILICA SAND

AU** ANALYSIS BY FA/ICP FROM 30. GM SAMPLE.

Samples beginning 'RE' are Reruns and 'RRE' are Reject Reruns.

DATE RECEIVED: DEC 18 1996

DATE REPORT MAILED:

Jan 9/97

SIGNED BY: D. TOYE, C. LEONG, J. WANG; CERTIFIED B.C. ASSAYERS

AA
LL

GEOCHEMICAL ANALYSIS CERTIFICATE

AA
LL

A. Charlebois File # 96-5687 Page 2

General Delivery, Tatla Lake BC VOL 1V0

SAMPLE#	MO	CU	PB	ZN	AG	NI	CO	MN	FE	AS	U	AU	TH	SR	CD	SB	BI	V	CA	P	LA	CR	MG	BA	TI	B	AL	NA	K	W	SI	CE	Be	Se	Hg
	ppb	ppb	ppb	ppb	ppb	ppb	ppb	ppb	ppb	ppb	ppm	ppb	ppb	ppb	ppb	ppb	ppb	ppb	ppm	ppb	ppb	ppb	ppm	ppb	ppb	ppb	ppb	ppm	ppm	ppb	ppm	ppb	ppb	ppb	ppb
G-A	14	<5	20	<5	<5	<2	<2	15	619	<10	<.1	<20	<20	203	<2	<20	36	<10	29.85	76	<20	<20	14.61	7	<5	<50	67	10.71	5.24	252	1.26	47	69	50	<.5
G-1-B	8	<5	<5	<5	<5	<2	<2	55	494	<10	.1	<20	<20	64	<2	<20	<20	<10	7.81	<20	<20	<20	2.50	10	<5	110	<10	2.93	.72	33	.47	<20	56	<20	<.5
G-C	8	<5	10	<5	<5	<2	<2	220	567	<10	<.1	<20	<20	142	<2	<20	23	<10	16.09	23	<20	<20	3.93	25	<5	<50	17	7.34	1.88	29	.69	<20	64	<20	<.5
G-D	16	5	<5	<5	<5	<2	<2	6	534	<10	.1	<20	<20	121	<2	<20	<20	<10	17.97	127	<20	<20	6.43	10	<5	122	48	7.20	2.98	37	.73	22	60	43	<.5
RE G-D	9	9	9	<5	<5	2	3	5	536	10	.1	<20	21	121	<2	<20	<20	<10	18.08	138	<20	<20	6.47	10	<5	210	36	7.13	2.87	32	.73	<20	60	38	.5

ANALYSED AS RECEIVED, SAMPLES TREATED FOR EXPLORATION PURPOSES ONLY.

- SAMPLE TYPE: P1 SAND P2 WATER

Samples beginning 'RE' are Reruns and 'RRE' are Reject Reruns.

DATE RECEIVED: OCT 31 1996

DATE REPORT MAILED:

Nov 12/96

SIGNED BY...

D. TOYE, C. LEONG, J. WANG; CERTIFIED B.C. ASSAYERS

WATER



GEOCHEMICAL ANALYSIS CERTIFICATE



A. Charlebois File # 96-5687 Page 1

General Delivery, Tatla Lake BC VOL 1V0

SAMPLE#	Mo ppm	Cu ppm	Pb ppm	Zn ppm	Ag ppm	Ni ppm	Co ppm	Mn ppm	Fe %	As ppm	U ppm	Au ppm	Th ppm	Sr ppm	Cd ppm	Sb ppm	Bi ppm	V ppm	Ca %	P %	La ppm	Cr ppm	Mg %	Ba ppm	Ti %	B ppm	Al %	Na %	K %	W ppm	Hg ppb
G-1-S	1	16	11	43	<.3	14	8	300	4.28	<2	<5	<2	2	46	<.2	<2	<2	129	.58	.068	8	43	.45	46	.18	<3	.90	.07	.08	<2	10
G-2-S	2	18	7	36	<.3	12	7	292	2.18	2	<5	<2	<2	49	<.2	<2	<2	57	.56	.066	7	26	.43	61	.15	<3	1.03	.08	.09	<2	25
G-3-S	2	15	9	36	<.3	13	7	307	2.34	2	6	<2	<2	50	<.2	<2	<2	61	.59	.063	7	24	.49	48	.15	<3	.99	.08	.09	<2	<10
RE G-3-S	1	14	11	36	<.3	12	7	303	2.34	<2	<5	<2	<2	50	<.2	<2	<2	61	.59	.063	7	24	.49	48	.15	<3	1.00	.08	.09	<2	10

ICP - .500 GRAM SAMPLE IS DIGESTED WITH 3ML 3-1-2 HCL-HNO3-H2O AT 95 DEG. C FOR ONE HOUR AND IS DILUTED TO 10 ML WITH WATER.
THIS LEACH IS PARTIAL FOR MN FE SR CA P LA CR MG BA TI B W AND LIMITED FOR NA K AND AL.

- SAMPLE TYPE: P1 SAND P2 WATER HG ANALYSIS BY FLAMELESS AA.

Samples beginning 'RE' are Reruns and 'RRE' are Reject Reruns.

DATE RECEIVED: OCT 31 1996

DATE REPORT MAILED:

Nov 12/96

SIGNED BY.....D. TOYE, C. LEONG, J. WANG; CERTIFIED B.C. ASSAYERS

SAND



GEOCHEMICAL EXTRACTION-ANALYSIS CERTIFICATE



A. Charlebois File # 96-5583R2

General Delivery, Tatla Lake BC V0L 1V0

SAMPLE#	Mo	Cu	Pb	Zn	Ag	Ni	Co	Mn	Fe	As	U	Au	Th	Sr	Cd	Sb	Bi	V	Ca	P	La	Cr	Mg	Ba	Ti	B	Al	Na	K	W	Tl	Hg	Se	Te	Ga
	ppm	ppm	ppm	ppm	ppb	ppm	ppm	ppm	%	ppm	ppm	ppm	ppm	ppm	ppm	ppm	ppm	ppm	%	%	ppm	ppm	%	ppm	%	ppm	%	%	ppm	ppm	ppb	ppm	ppm	ppm	
G-A	.7	14.4	1.5	16.2	<30	6	3	162	1.48	1.0	<5	<.1	<2	34	.02	<.2	.4	44	.56	.059	3	20	.32	43	.09	<3	.67	.09	.09	<2	<.2	16	<.3	<.2	2.6
G-B	.6	14.0	1.1	18.6	<30	6	4	164	1.55	<.5	<5	<.1	<2	33	.02	<.2	.1	48	.61	.068	4	21	.32	43	.09	<3	.64	.10	.09	2	<.2	25	<.3	<.2	2.4
G-C	.8	10.3	1.8	14.6	<30	5	3	154	1.46	2.6	<5	<.1	<2	31	.03	.2	.2	44	.49	.052	4	19	.24	34	.08	<3	.61	.08	.06	<2	<.2	17	<.3	<.2	2.3
G-D	.5	10.8	1.1	16.0	<30	6	3	161	1.59	1.1	<5	<.1	<2	29	.02	<.2	.1	50	.54	.058	3	20	.26	34	.08	<3	.56	.08	.06	<2	<.2	15	<.3	<.2	2.1
G-1-A	.7	11.6	1.3	18.7	<30	5	3	173	1.46	1.5	<5	<.1	<2	30	.02	<.2	.1	44	.57	.060	3	20	.31	42	.09	<3	.63	.08	.08	<2	<.2	12	<.3	<.2	2.3
RE G-1-A	.6	11.5	1.0	17.1	<30	6	3	165	1.41	1.2	<5	<.1	<2	28	.01	<.2	.1	42	.54	.058	3	19	.30	40	.08	<3	.60	.08	.08	<2	<.2	<10	<.3	<.2	2.2
G-1-B	.5	10.6	.9	16.5	<30	5	3	163	1.50	1.1	<5	<.1	<2	27	.01	<.2	.1	46	.54	.060	3	19	.29	35	.09	<3	.58	.08	.07	<2	<.2	<10	<.3	<.2	2.5
G-1-C	.4	12.7	1.6	14.5	<30	4	3	137	1.37	1.7	7	<.1	<2	24	.03	<.2	<.1	43	.48	.052	3	16	.26	27	.08	<3	.51	.07	.07	<2	<.2	<10	<.3	<.2	1.9
G-1-D	.7	10.6	.9	16.1	<30	5	3	163	1.32	.7	<5	<.1	<2	33	.01	<.2	<.1	40	.54	.043	3	19	.29	40	.09	<3	.64	.10	.07	<2	<.2	<10	<.3	<.2	1.9

ICP - 5 GRAM SAMPLE IS DIGESTED WITH 30 ML 3-1-2 HCL-HNO3-H2O AT 95 DEG. C FOR ONE HOUR AND IS DILUTED TO 100 ML WITH WATER. THIS LEACH IS PARTIAL FOR MN FE SR CA P LA CR MG BA TI B W AND LIMITED FOR NA K GA AND AL. SOLUTION ANALYSED DIRECTLY BY ICP. MO CU PB ZN AG AS AU CD SB BI TL HG SE TE AND GA ARE EXTRACTED WITH MIBK-ALIQWAT 336 AND ANALYSED BY ICP. ELEVATED DETECTION LIMITS FOR SAMPLES CONTAIN CU,PB,ZN,AS>1500 PPM,Fe>20%.
 - SAMPLE TYPE: SILICA SAND Samples beginning 'RE' are Reruns and 'RRE' are Reject Reruns.

DATE RECEIVED: JAN 10 1997

DATE REPORT MAILED: Jan 17/97

SIGNED BY: *C. Leong* D. TOYE, C. LEONG, J. WANG; CERTIFIED B.C. ASSAYERS

AA
LL

WHOLE ROCK ICP ANALYSIS

AA
LL

A. Charlebois PROJECT GALLOWAY RANCH-GOLF C. File # 96-6594 Page 2

General Delivery, Tatta Lake BC VOL 1V0

SAMPLE#	SiO ₂ %	Ag** oz/t	Au** oz/t
G-2-1+	67.76	.02	.012
G-2-4+	66.68	<.01	<.001
RE G-2-4+	66.81	<.01	<.001

.200 GRAM SAMPLES ARE FUSED WITH 1.2 GRAM OF LOBO₂ AND ARE DISSOLVED IN 100 MLS 5% HNO₃.
AG** & AU** BY FIRE ASSAY FROM 1 A.T. SAMPLE.

- SAMPLE TYPE: SAND Samples beginning 'RE' are Reruns and 'RRE' are Reject Reruns.

DATE RECEIVED: DEC 13 1996

DATE REPORT MAILED:

Jan 2/97

SIGNED BY:D.TOYE, C.LEONG, J.WANG; CERTIFIED B.C. ASSAYERS

CAO - PAGE 5



Chemex Labs Ltd.

Analytical Chemists * Geochemists * Registered Assayers

212 Brooksbank Ave., North Vancouver
British Columbia, Canada V7J 2C1
PHONE: 604-984-0221 FAX: 604-984-0218

To: CHARLEBOIS, AL

121 - 42 E. CORDOVA ST.
VANCOUVER, BC
V6A 1K2

Project : GALLOWAY
Comments: ATTN: AL CHARLEBOIS

Pages : 1
Certificate Date: 17-JAN-97
Invoice No. : 19710881
P.O. Number :
Account : OMU

CERTIFICATE OF ANALYSIS

A9710881

SAMPLE	PREP CODE	Au ppb FA+AA										
G-A	217 --	< 5										
G-1A	217 --	< 5										
G-1B	217 --	< 5										
G-1CA	217 --	< 5										
G-1CB	217 --	< 5										
G-1D	217 --	< 5										
G-2-1	217 --	< 5										
G-2-1 E	217 --	< 5										

CHARLEBOIS

CERTIFICATION: _____



Chemex Labs Ltd.

Analytical Chemists * Geochemists * Registered Assayers

212 Brooksbank Ave., North Vancouver
British Columbia, Canada V7J 2C1
PHONE: 604-984-0221 FAX: 604-984-0218

To: CHARLEBOIS, AL

121 - 42 E. CORDOVA ST.
VANCOUVER, BC
V6A 1K2

Project: GALLOWAY
Comments: ATTN: AL CHARLEBOIS

Page Number : 1-A
Total Pages : 1
Certificate Date: 21-JAN-97
Invoice No. : 19710882
P.O. Number :
Account : OMU

CERTIFICATE OF ANALYSIS

A9710882

SAMPLE	PREP CODE	As ppm	Sb ppm	Hg ppb	Ag ppm AAS	Al % (ICP)	Ba ppm (ICP)	Be ppm (ICP)	Bi ppm (ICP)	Ca % (ICP)	Cd ppm (ICP)	Co ppm (ICP)	Cr ppm (ICP)	Cu ppm (ICP)	Fe % (ICP)
G-2-1A	217 285	1	< 0.2	10	< 0.2	7.78	560	0.5	2	2.77	< 0.5	10	520	18	2.75
G-2-1B	217 285	1	< 0.2	< 10	< 0.2	7.94	540	0.5	6	2.91	< 0.5	10	426	10	2.65
G-2-2	217 285	1	< 0.2	10	< 0.2	8.07	560	0.5	< 2	2.79	< 0.5	7	370	9	2.40
G-2-3	217 285	1	< 0.2	< 10	< 0.2	8.19	580	0.5	6	2.82	< 0.5	9	377	11	2.83
G-2-5	217 285	1	< 0.2	< 10	< 0.2	8.21	550	0.5	2	3.11	< 0.5	11	308	17	3.58
G-2-6	217 285	4	< 0.2	< 10	< 0.2	8.03	540	0.5	2	2.82	< 0.5	9	320	12	2.93

CERTIFICATION: _____



Chemex Labs Ltd.

Analytical Chemists * Geochemists * Registered Assayers
 212 Brooksbank Ave., North Vancouver
 British Columbia, Canada V7J 2C1
 PHONE: 604-984-0221 FAX: 604-984-0218

To: CHARLEBOIS, AL **

121 - 42 E. CORDOVA ST.
 VANCOUVER, BC
 V6A 1K2

Project: GALLOWAY
 Comments: ATTN: AL CHARLEBOIS

Page Number : 1-B
 Total Pages : 1
 Certificate Date: 21-JAN-97
 Invoice No. : 19710882
 P.O. Number :
 Account : OMU

CERTIFICATE OF ANALYSIS

A9710882

SAMPLE	PREP CODE	K % (ICP)	Mg % (ICP)	Mn ppm (ICP)	Mo ppm (ICP)	Na % (ICP)	Ni ppm (ICP)	P ppm (ICP)	Pb ppm AAS	Sr ppm (ICP)	Ti % (ICP)	V ppm (ICP)	W ppm (ICP)	Zn ppm (ICP)
G-2-1A	217 285	1.05	0.73	420	1	2.96	15	420	8	605	0.29	82	10	36
G-2-1B	217 285	0.91	0.77	405	1	3.29	11	530	6	707	0.29	85	< 10	34
G-2-2	217 285	0.92	0.64	355	1	3.38	9	440	6	727	0.28	77	< 10	28
G-2-3	217 285	0.96	0.71	395	< 1	3.35	10	460	6	723	0.33	93	10	34
G-2-5	217 285	0.94	0.95	510	< 1	3.23	12	570	6	693	0.44	121	10	42
G-2-6	217 285	0.90	0.71	410	1	3.27	11	420	6	712	0.35	98	< 10	32

CERTIFICATION:

Hart Bichler

RECEIVED
 P 93
 JAN 30 1997
 PROSPECTORS PROGRAM
 MEMPR

BRITISH COLUMBIA
 PROSPECTORS ASSISTANCE PROGRAM
 PROSPECTING REPORT FORM (continued)

B. TECHNICAL REPORT

- One technical report to be completed for each project area.
- Refer to Program Requirements/Regulations, section 15, 16 and 17.
- If work was performed on claims a copy of the applicable assessment report may be submitted in lieu of the supporting data (see section 16) required with this TECHNICAL REPORT.

Name CHARLEBOIS: ALBERT Reference Number _____

LOCATION/COMMODITIES

Project Area (as listed in Part A) WHITESAND MINFILE No. if applicable N/A
 Location of Project Area NTS 92N16 Lat 51°50' Long 124°28'

6km
 Description of Location and Access WEST ON HWY #20 FROM WILLIAMS LK. FOR 22.5 KM. TO JCT. TATLAYOHO LK. LUNCH CLAIMS LIE TO E. ON DRY LATEBEDS - N. ON EAGLE LK. RD. 3.7 KM. TO

Main Commodities Searched For GYPSUM DYKE RD. CLAIMS - N. TO EAGLE LAKE - S. ROAD LEADS RANCHES

Known Mineral Occurrences in Project Area Ag ON SKINNER MOUNTAIN AND RANCH CLAIMS TO S. AND Ag + Ag BUTLER LK. - NOT RELATED. GYPSUM FORMATION COVERS MOST E. END EAGLE LK. RUNS TO PINTO LK. N.

WORK PERFORMED

1. Conventional Prospecting (area) 11 DAYS
2. Geological Mapping (hectares/scale) _____
3. Geochemical (type and no. of samples) _____
4. Geophysical (type and line km) _____
5. Physical Work (type and amount) STAKING 1 DAY
6. Drilling (no., holes, size, depth in m, total m) 10 HOLES 7" 10 METERS
7. Other (specify) _____

SIGNIFICANT RESULTS

Commodities GYPSUM Claim Name GOLF COURSE ~~WHITESAND~~ CLAIMS(S)

Location (show on map) Lat 51°49' Long 124°29' Elevation _____

Best assay/sample type 30.2490 CAD ON G.C. #2A.
GRAB SAMPLES AUGER DRILLED 18"

Description of mineralization, host rocks, anomalies DRY LATEBEDS EXPOSED BY GLACIATION + LOW WATER. NO BEDROCK IN AREA ALL IS GLACIAL DRIFT. MINERALIZATION LINE RUNS LUNCH LAKE SOUTH END TO WHITESAND THEN ON TO EAGLE LK. TO N. AND RANCH CLAIM AND ON TO PINTO LK. NEAR HWY #20. MOST PLACES ITS COVERED IN GLACIAL DEBRIS.

Supporting data must be submitted with this TECHNICAL REPORT
 Information on this form is confidential for one year from the date of receipt subject to the provisions of the Freedom of Information Act.

BRITISH COLUMBIA
PROSPECTORS ASSISTANCE PROGRAM
PROSPECTING REPORT FORM (continued)

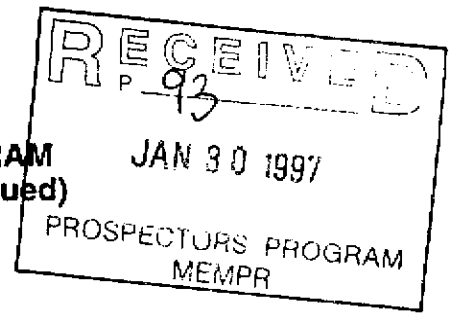

1. TECHNICAL REPORT

- One technical report to be completed for each project area.
- Refer to Program Requirements/Regulations, section 15, 16 and 17.
- If work was performed on claims a copy of the applicable assessment report may be submitted in lieu of the supporting data (see section 16) required with this TECHNICAL REPORT.

Name CHARLEBOIS: ALBERT Reference Number 96/97 P93

LOCATION/COMMODITIES

Project Area (as listed in Part A) CHOELOVOIT LK. MINFILE No. if applicable N/A
Location of Project Area NTS 92N9 Lat 51°42' Long 124°12'
Description of Location and Access WEST OF WILLIAMS LK. ON HWY #20 FOR 225 KM. TO TATLAYOKO LK. ECT. - THEN S. ON LATTER TO ECT. OF CHILMO LK. - E. TO FAR E. END OF LK. THEN
Main Commodities Searched For GYPHYM S. FOR 3KM. TO DRY LAKE-BED.

Known Mineral Occurrences in Project Area NONE OTHER. MUCH GYPHYM SHOWING ARE - MUCH E. SIDE CHOELOVOIT & ALL GOOSENOB.

WORK PERFORMED

1. Conventional Prospecting (area) 4 DAYS
2. Geological Mapping (hectares/scale) _____
3. Geochemical (type and no. of samples) _____
4. Geophysical (type and line km) _____
5. Physical Work (type and amount) 1 DAY STAKING
6. Drilling (no., holes, size, depth in m, total m) _____
7. Other (specify) _____

SIGNIFICANT RESULTS

Commodities NO SAMPLES TAKEN Claim Name _____

Location (show on map) Lat _____ Long _____ Elevation _____

Best assay/sample type _____

Description of mineralization, host rocks, anomalies LAKES ALL VERY LOW EXPOSING GYPHYM SHOWING LAKEBED AND OLD DRY SHORELINE - MANY WHITE BOULDERS SHOWING CALCIUM. NO BEDROCK - ALL GLACIAL DRIFT. FORMATION GYPHYM RUNS FROM N. AT ROSSE LK. S. TO GOOSENOB - CHOELOVOIT - ALL OF DYCKFOOT TO S. + ON 4P SKINNER CR.

Supporting data must be submitted with this TECHNICAL REPORT

Information on this form is confidential for one year from the date of receipt subject to the provisions of the Freedom of Information Act.

1:50,000

NTS 92 N09EAST

ROSSÉ LK

LEGEND



CLAIMS



AREA OF BASALT
PROSPECTED
SHOWING MASSIVE
GYPSITE

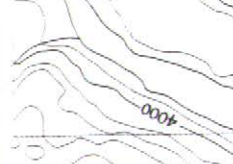

INTERIOR

LAKE

PLATEAU

RIVER

INFERRED
NOT PROS. DUE TO
NATIVE LAND CLAIMS.
HAMLOOPS REG. OFFICE
NOTIFIED - ARE
AWARE OF
SITUATION

CHOELQUOIT



IP

DRY

NOW DRY

NOW DRY

SCALE

0 1000 3000
METRES METERS

Airfield
Condition Unknown

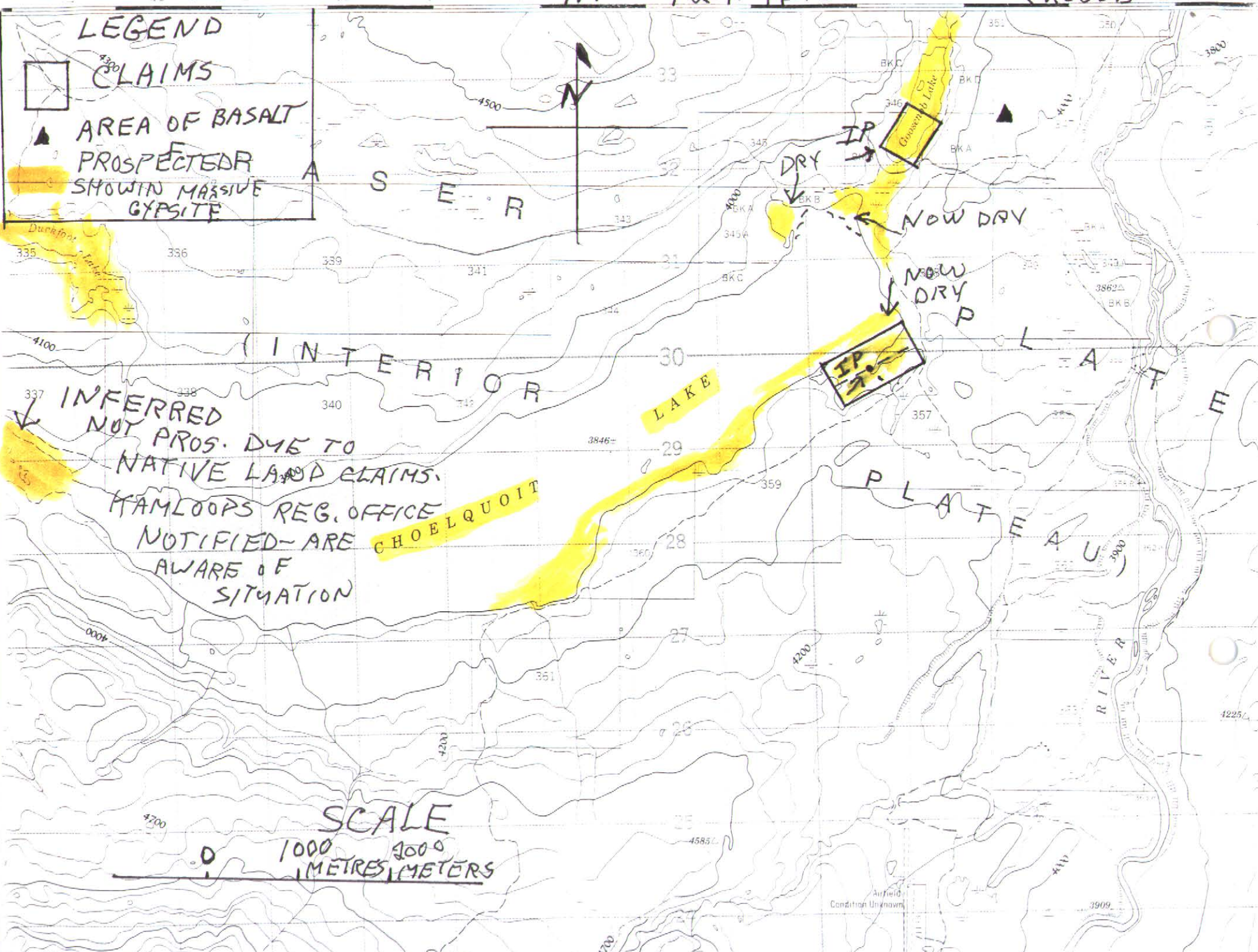

**BRITISH COLUMBIA
PROSPECTORS ASSISTANCE PROGRAM
PROSPECTING REPORT FORM (continued)**

B. TECHNICAL REPORT

- One technical report to be completed for each project area.
- Refer to Program Requirements/Regulations, section 15, 16 and 17.
- If work was performed on claims a copy of the applicable assessment report may be submitted in lieu of the supporting data (see section 16) required with this TECHNICAL REPORT.

Name CHARLEVOIX; ALBERT Reference Number 96/97 P93

LOCATION/COMMODITIES

Project Area (as listed in Part A) CINDER HILL MINFILE No. if applicable N/A

Location of Project Area NTS 92 F 11 Lat 50°34' Long 121°06'

Description of Location and Access DYE N. OF CINDER HILL - 25 KM. FROM ASHCROFT TO CINDER HILL FORESTRY ROAD THEN 2 KM. DYE N. TO ABOVE BAZETEERED.

Main Commodities Searched For PORPHYRY COPPER.

Known Mineral Occurrences in Project Area AREA HAS NUMEROUS ABD. MINES - GLOSSIE + BIG ABD. COPPER - HIGHLAND VALLEY COPPER STILL ACTIVE.

WORK PERFORMED	
1. Conventional Prospecting (area)	<u>2 DAYS.</u>
2. Geological Mapping (hectares/scale)	
3. Geochemical (type and no. of samples)	
4. Geophysical (type and line km)	
5. Physical Work (type and amount)	
6. Drilling (no., holes, size, depth in m, total m)	
7. Other (specify)	

SIGNIFICANT RESULTS

Commodities TARGET AREA LOCATED Claim Name GRANT APPL.

Location (show on map) Lat _____ Long _____ Elevation _____

Best assay/sample type NOW TOTALLY STAKED BY CINDER HILL CLAIMS NEW

Description of mineralization, host rocks, anomalies IN 1997

Supporting data must be submitted with this TECHNICAL REPORT
 Information on this form is confidential for one year from the date of receipt subject to the provisions of the Freedom of Information Act.

ONE THOUSAND METRE
 UNIVERSAL TRANSVERSE MERCATOR GRID
 ZONE 10
 QUADRILLAGE UNIVERSEL TRANSVERSE DE MERCATOR
 DE MILLE MÈTRES

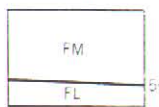
GRID ZONE DESIGNATION DÉSIGNATION DE LA ZONE DU QUADRILLAGE:	100 000 m SQUARE IDENTIFICATION IDENTIFICATION DU CARRÉ DE 100 000 m
10 U	

EXAMPLE OF METHOD USED
 TO GIVE A REFERENCE TO NEAREST 100 METRES
 EXEMPLE DE LA MÉTHODE EMPLOYÉE
 POUR FIXER DES REPÈRES À 100 MÈTRES PRÈS

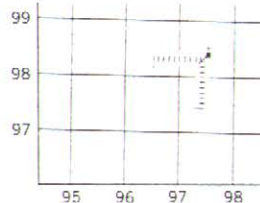

REFERENCE POINT CHURCH - ÉGLISE (as above; ci-dessus)

EASTING: Read number on grid line immediately to left of point:
 ABSCISSE: Noter le chiffre de la ligne du quadrillage immédiatement à gauche du repère: 97

Estimate tenths of a square from this line eastward to point:
 Estimer le nombre de dixièmes du carré entre cette ligne et le repère en direction est: $\frac{5}{975}$

NORTHING: Read number on grid line immediately below point:
 ORDONNÉE: Noter le chiffre de la ligne du quadrillage immédiatement en dessous du repère: 98

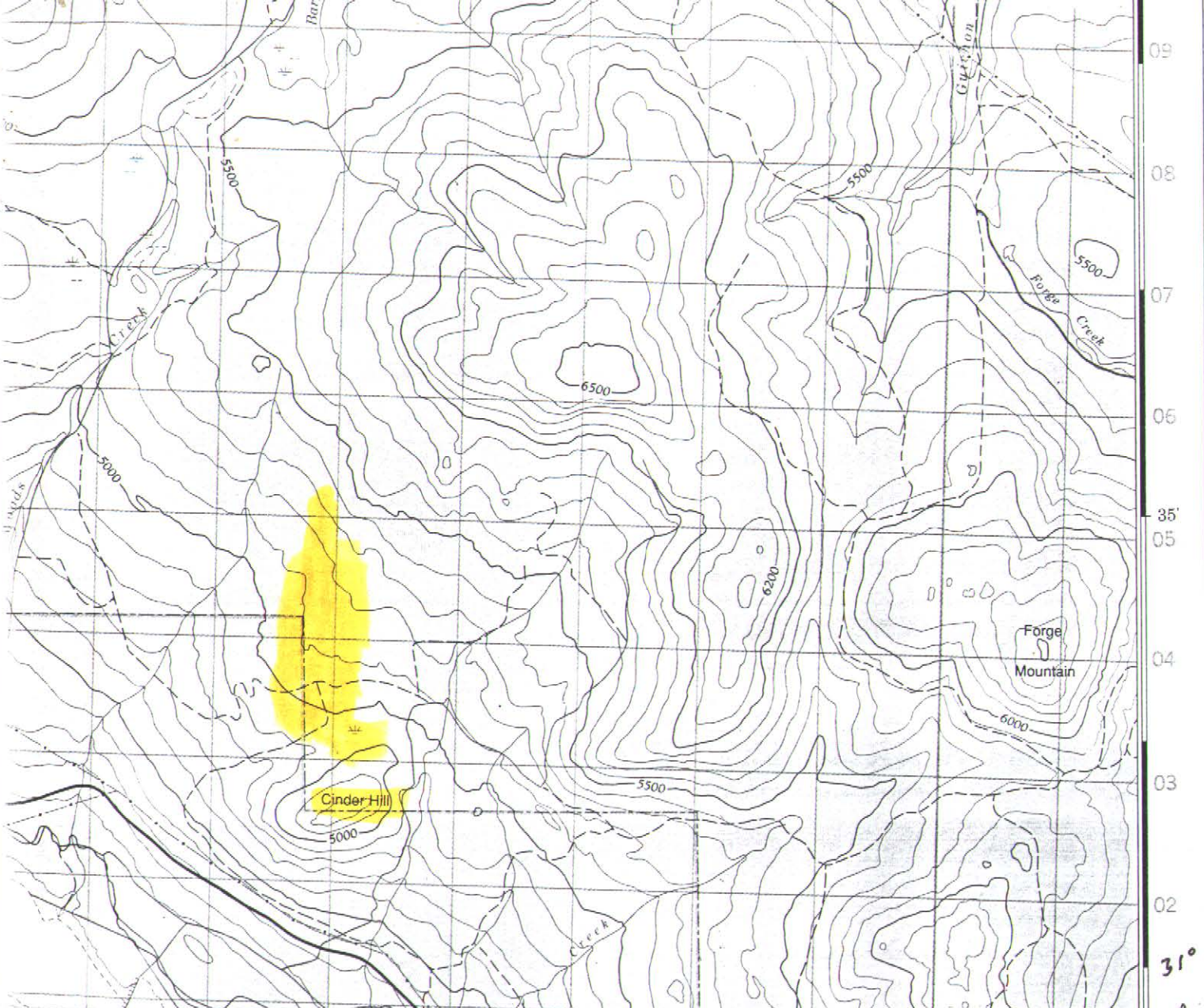

50° 32'
 ↓

PHOTOS 1989

NTS 92 I II E ASHCROFT 1000 2000 3000
 METERS METERS METERS
 LAT. 50° 32' LONG. 121° 6' 0 METRES

TARGET IS ALL STATED NOW. AREA PROSPECTED

92 I 11

NOV 13/96

M.E.I.



TARGET IS STAKED
BY OTHER PARTY.

352204
352205

352204

352205

Getty 101
352203

Getty 97
4W x 3W
347996

Getty 100
352202

Woods
Cinder 8
4N x 5W
350442

CINDER 1
344815
3NX5W

CINDER 2
344816

NO 5
303872

Cinder 9
35 x 3W
350443
CINDER HILL

CINDER 3
344817

CINDER 4
344818
4NX5E

215644 215645

**BRITISH COLUMBIA
PROSPECTORS ASSISTANCE PROGRAM
PROSPECTING REPORT FORM (continued)**

B. TECHNICAL REPORT

- One technical report to be completed for each project area.
- Refer to Program Requirements/Regulations, section 15, 16 and 17.
- If work was performed on claims a copy of the applicable assessment report may be submitted in lieu of the supporting data (see section 16) required with this TECHNICAL REPORT.

Name CHARLEBOIS: ALBERT Reference Number 96/97 P 93

LOCATION/COMMODITIES

Project Area (as listed in Part A) FLOURMILL PARK MINFILE No. if applicable N/A
Location of Project Area NTS 93A1 Lat 52° 2' Long 120° 25'
Description of Location and Access HAVE NOT BEEN TO AREA -
SUSPECT ACCESS NOT TOO GOOD.

Main Commodities Searched For NO WORK DONE - EPITHERMAL
POTENTIAL. VERY WET LATE

Known Mineral Occurrences in Project Area MT. DOLLY PORPHYRY Cu SPRING
+ VERY MANY GOOD CLAIMS IN AREA - HEAVILY PROS.
EXTENSIVE MINIFILES + PAST PLACER PRODUCTION.

WORK PERFORMED

1. Conventional Prospecting (area) NOTHING DONE
2. Geological Mapping (hectares/scale) _____
3. Geochemical (type and no. of samples) _____
4. Geophysical (type and line km) _____
5. Physical Work (type and amount) _____
6. Drilling (no., holes, size, depth in m, total m) _____
7. Other (specify) _____

SIGNIFICANT RESULTS

Commodities _____ Claim Name _____

Location (show on map) Lat _____ Long _____ Elevation _____

Best assay/sample type _____

Description of mineralization, host rocks, anomalies _____

Supporting data must be submitted with this TECHNICAL REPORT

Information on this form is confidential for one year from the date of receipt subject to the provisions of the Freedom of Information Act.

**BRITISH COLUMBIA
PROSPECTORS ASSISTANCE PROGRAM
PROSPECTING REPORT FORM (continued)**

B. TECHNICAL REPORT

- One technical report to be completed for each project area.
- Refer to Program Requirements/Regulations, section 15, 16 and 17.
- If work was performed on claims a copy of the applicable assessment report may be submitted in lieu of the supporting data (see section 16) required with this TECHNICAL REPORT.

Name CHARLEBOIS, ALBERT Reference Number 96/97 P 93

LOCATION/COMMODITIES

Project Area (as listed in Part A) TOWDYSTAN MINFILE No. if applicable N/A
 Location of Project Area NTS 93C6 Lat 52°16' Long 125°05'
 Description of Location and Access PETROGLYPHS - 5 KM. S. OF CATTLE GUARD ON HWY #20 - TURN RIGHT (W) TO CORRAL ON GRAVEL HWY. 1/2 KM. WALK N. FENCE
 Main Commodities Searched For PETROGLYPHS KNOWN LOCALLY BUT KEPT CONFIDENTIAL BUT TOURED ANAHIM
 Known Mineral Occurrences in Project Area NONE NATIVE BAND. FORESTRY NOTIFIED AT ANAHIM LT. BY MAIL.

WORK PERFORMED

1. Conventional Prospecting (area) _____
 2. Geological Mapping (hectares/scale) _____
 3. Geochemical (type and no. of samples) _____
 4. Geophysical (type and line km) _____
 5. Physical Work (type and amount) _____
 6. Drilling (no., holes, size, depth in m, total m) _____
 7. Other (specify) _____
- N/A*

SIGNIFICANT RESULTS

Commodities CURIOSITY ONLY Claim Name _____
 Location (show on map) Lat _____ Long _____ Elevation _____
 Best assay/sample type _____

Description of mineralization, host rocks, anomalies NONE - / ONLY / AREA BIG GLACIAL ERRATIC AREA NOT POSTED.

Supporting data must be submitted with this TECHNICAL REPORT

Information on this form is confidential for one year from the date of receipt subject to the provisions of the Freedom of Information Act.

NOT REQUIRED ON THIS

NTS
92N 16W
SOUTH
HALF

SPLINTER HILL



AREA STATED
2 CLAIMS

Lunch
Lake
TO TRAIL
CLAIMS
TO TAILAYOKO
LAKE
15 KM.

I.P.O.
CLAIMS
(5)

AREAS OF
PROSPECT SHOWING
GOOD GYPSUM.

SCALE



NIUT RANGE

(PACIFIC RANGES)

51°45'
124°30'

NTS 92N 16W 1:50,000
Tallayoko Lake 8 km

EAGLE LK.

Tallayoko Lake 13 km

NTS
92 N 16 W
EAGLE LK.
1:50,000
N. HALF

1000 2000 3000
METERS, METERS, METERS

TATLA LK.

WILLIAMS
LAKE

Hwy #20

4 KM
#20 KM TATLA
LAKE WEST

EAGLE
LAKE

STARTED
ON GOOD
SHOWING

SPLINTER
HILL

Tatla Lake 7 km

50'

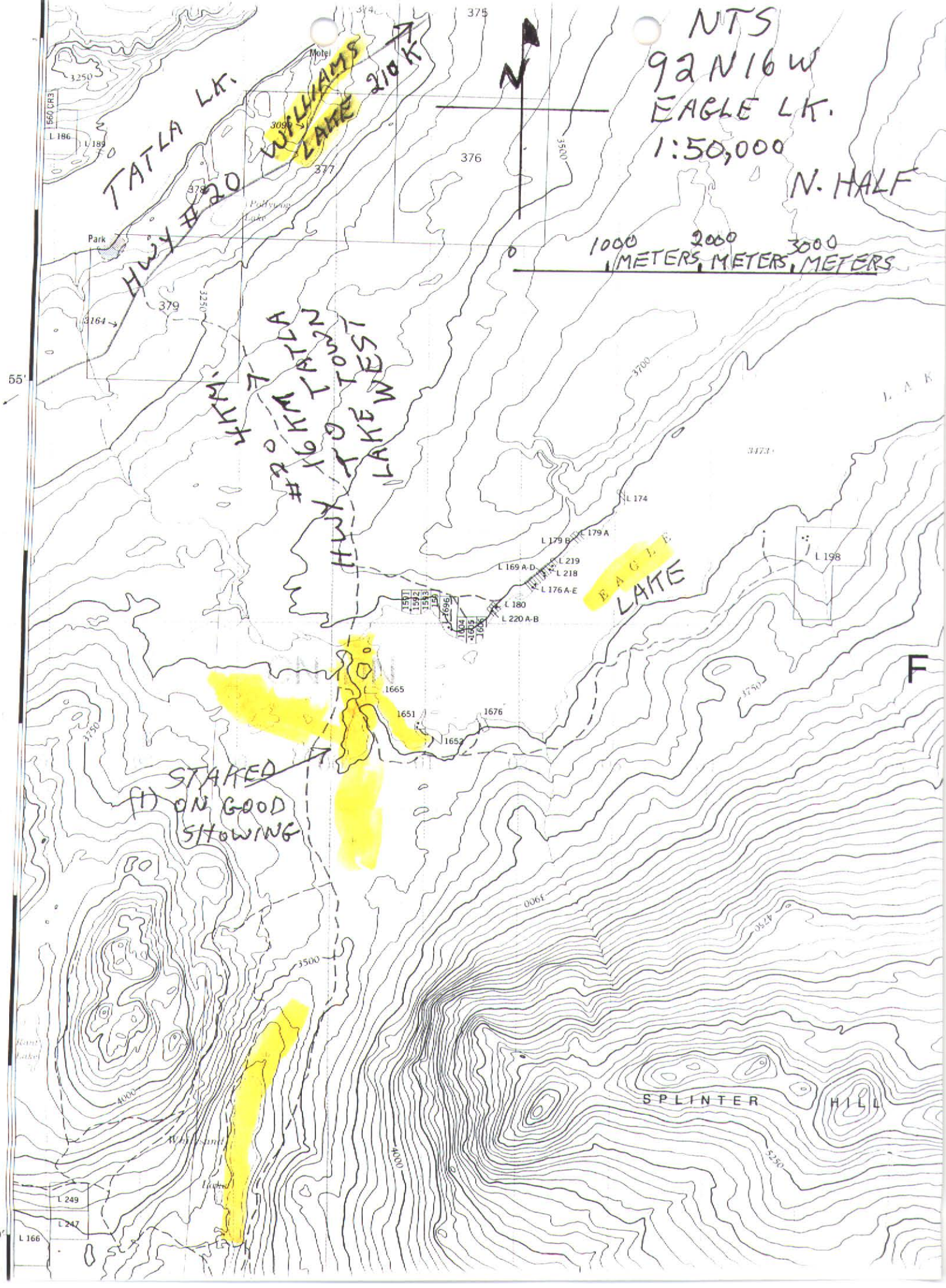

LEGENDA

- X CLAIM POST (WITNESS POST)
- ▲ DRILL SITE 4 SAMPLES
- BOUNDARY 1 = G-1
- - - ROADS 2 = G-1A
- ⌘ PAY TELEPHONE 3 = G-2
- 4 = G-2A

- ▲ #1 = 1
- ▲ #2 = 1A
- ▲ #3 = 2
- ▲ #4 = 2A

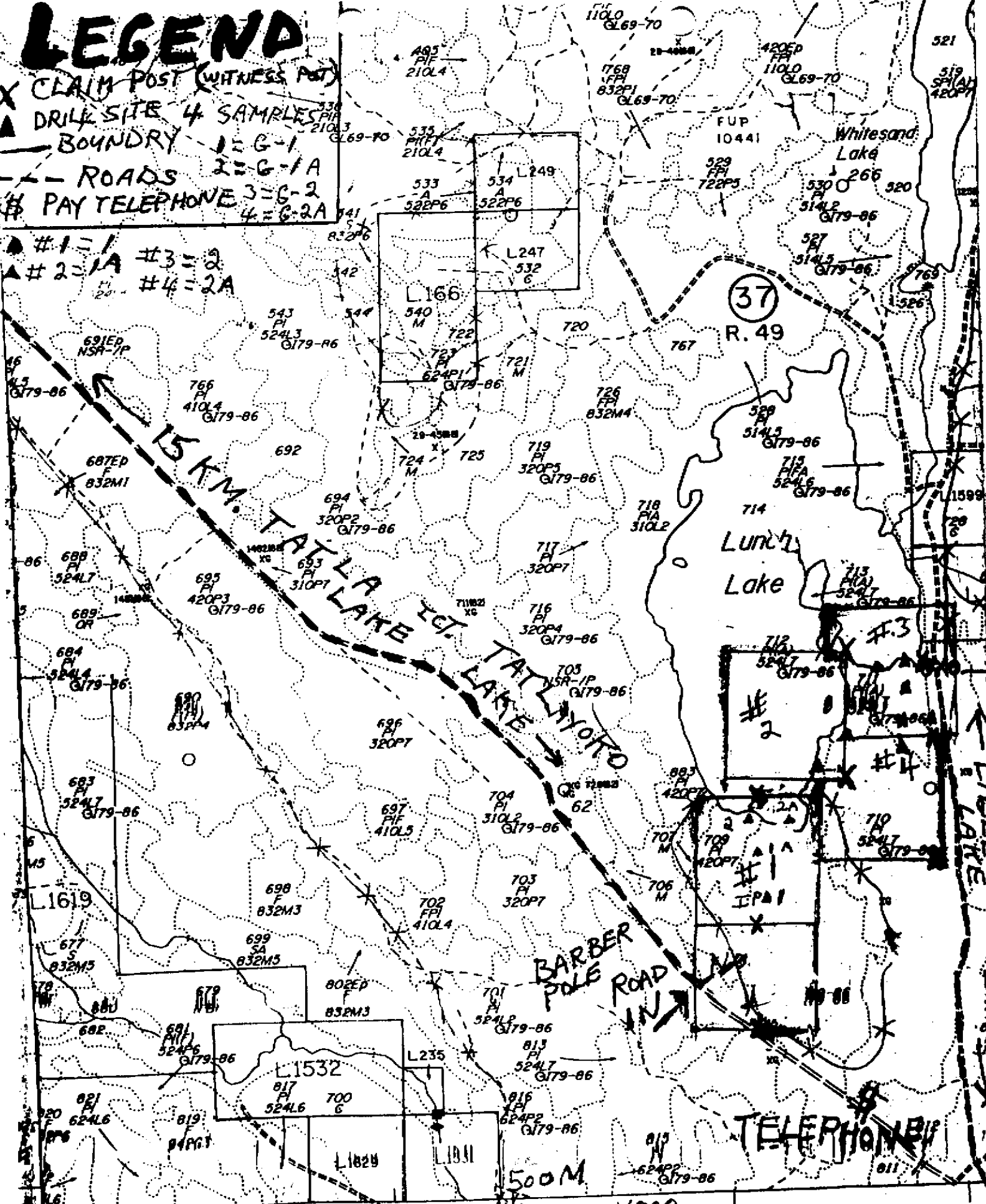

GOLFCOURSE
SCALE 1:500 METERS
FORESTRY 92 NO 8
SEE MAP 9211078



WHOLE ROCK ICP ANALYSIS



A. Charlebois PROJECT GALLOWAY RANCH-GOLF C. File # 96-6594 Page 1

General Delivery, Tatla Lake BC VOL 1V0

	SAMPLE#	CaO %
# 1	GYP-G-1	29.30
# 2	GYP-G-1A	21.64
# 3	GYP-G-2	28.74
# 4 →	GYP-G-2A	30.24
	<u>GYP-R-1</u>	<u>29.10</u>
	<u>GYP-R-2</u>	<u>26.75</u>
	RE GYP-R-2	26.59

.200 GRAM SAMPLES ARE FUSED WITH 1.2 GRAM OF LOBO2 AND ARE DISSOLVED IN 100 MLS 5% HNO3.
 - SAMPLE TYPE: SAND Samples beginning 'RE' are Reruns and 'RRE' are Reject Reruns.

DATE RECEIVED: DEC 13 1996

DATE REPORT MAILED: Jan 2/97

SIGNED BY: *C. Ho* D. TOYE, C. LEONG, J. WANG; CERTIFIED B.C. ASSAYERS

