

**BRITISH COLUMBIA**  
**PROSPECTORS ASSISTANCE PROGRAM**  
**MINISTRY OF ENERGY AND MINES**  
**GEOLOGICAL SURVEY BRANCH**

PROGRAM YEAR: 1997/1998

REPORT #: PAP 97-8

NAME: DENNIS WAGER

**BRITISH COLUMBIA  
PROSPECTORS ASSISTANCE PROGRAM  
PROSPECTING REPORT FORM (continued)**

**B. TECHNICAL REPORT**

- One technical report to be completed for each project area.
- Refer to Program Requirements/Regulations, section 15, 16 and 17.
- If work was performed on claims a copy of the applicable assessment report may be submitted in lieu of the supporting data (see section 16) required with this TECHNICAL REPORT.

Name DENNIS B WAGER Reference Number 97/98 P22

**LOCATION/COMMODITIES**

Project Area (as listed in Part A) KETTLE RIVER MINFILE No. if applicable \_\_\_\_\_

Location of Project Area NTS 82 - E Lat 118°30' - 119°00' Long 49°15' - 49°45'

Description of Location and Access KETTLE RIVER DRAINAGE SYSTEMS - NORTH OF  
WEBBRIDGE BC - CHRISTIAN VALLEY BEING CENTRAL - ACCESS IS BY  
ROAD.

Main Commodities Searched For GOLD SILVER - COPPER MOLY - LEAD - ZINC.

Known Mineral Occurrences in Project Area GOLD SILVER COPPER MOLY LEAD ZINC.

**WORK PERFORMED**

1. Conventional Prospecting (area) KETTLE RIVER - DRAINAGE SYSTEM
2. Geological Mapping (hectares/scale) \_\_\_\_\_
3. Geochemical (type and no. of samples) STREAM SEDIMENTS - 43 SAMPLES
4. Geophysical (type and line km) \_\_\_\_\_
5. Physical Work (type and amount) \_\_\_\_\_
6. Drilling (no., holes, size, depth in m, total m) \_\_\_\_\_
7. Other (specify) \_\_\_\_\_

**SIGNIFICANT RESULTS**

Commodities \_\_\_\_\_ Claim Name \_\_\_\_\_

Location (show on map) Lat \_\_\_\_\_ Long \_\_\_\_\_ Elevation \_\_\_\_\_

Best assay/sample type 3480 PPB AU. - 1.4 PPM AG  
STREAM SEDIMENT -

Description of mineralization, host rocks, anomalies \_\_\_\_\_

Supporting data must be submitted with this TECHNICAL REPORT

Information on this form is confidential for one year from the date of receipt subject to the provisions of the Freedom of Information Act.

*Dennis B Wager*

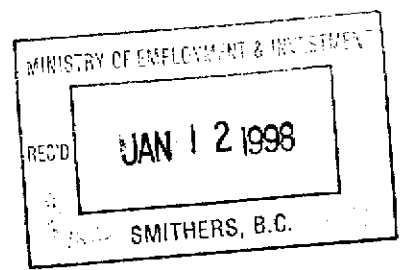

TECHNICAL REPORT  
ON THE  
KETTLE RIVER AREA PROSPECTING GRANT  
( GRANT REFERENCE NO P 22 )

BY  
DENNIS B. WAGER, PROSPECTOR.

A handwritten signature in cursive script, appearing to read "D. Wager".

Geological Survey Branch  
MEI  
JAN 05 1998

## TABLE OF CONTENTS.

		PAGE
1.0	INTRODUCTION	1
2.0	SUMMARY + CONCLUSIONS	2
3.0	PROGRAM RATIONALE	4
4.0	WORK DONE	5
5.0	RECOMMENDATIONS	6
6.0	COST STATEMENT	7
7.0	MAPS	11
8.0	ANALYTICAL COMPARISON	19
9.0	CERTIFICATES OF ANALYSIS	20

1.0 INTRODUCTION

THIS REPORT DESCRIBES FIELD WORK WHICH WAS CARRIED OUT UNDER THE BRITISH COLUMBIA PROSPECTORS ASSISTANCE PROGRAM GRANT NO 97/98 P 22. THE WORK INCLUDED PROSPECTING AND STREAM GEOCHEMICAL SURVEYS, USING A SUCTION DREDGE AND SLUICE BOX. A 1976 G.S.C. STREAM SEDIMENT SURVEY WAS USED TO COMPARE ANALYICAL DATA.

THE WORK WAS CARRIED OUT BY MYSELF, THE GRANT HOLDER, DENNIS B WAGER, A PROSPECTOR AND GRADUATE OF THE ADVANCED PROSPECTING SCHOOL 1990. HELD BY THE B.C. MINISTRY OF ENERGY, MINES, AND PETROLEUM RESOURCES.

2.0 SUMMARY + CONCLUSIONS.

THIS REPORT HAS BEEN WRITTEN IN COMPLIANCE WITH THE REGULATIONS OF THE BRITISH COLUMBIA PROSPECTORS ASSISTANCE PROGRAM. IT DESCRIBES FIELD WORK CARRIED OUT IN THE AREA NORTH OF WESTBRIDGE B.C. ON DRAINAGES FLOWING INTO THE KETTLE RIVER.

WORK COMMENCED ON MAY 12/97, BUT UNFORTUNATELY, FLOOD CONDITIONS ON THE RIVER SYSTEM FORCED ME TO STOP WORK ON MAY 16/97. I WAS UNABLE TO RESUME WORK UNTIL OCT 7/97 DUE TO OTHER WORK COMMITMENTS, BOTH INSIDE AND OUTSIDE THE COUNTRY.

I HAD HOPED TO WORK WITH A PARTNER. D.F. SYMONDS, B.Sc., F.G.A.C. WHO HELPED IN THE RESEARCH OF THE PROJECT, AND SUPPLIED SOME OF THE EQUIPMENT. WE WERE UNABLE TO GET TOGETHER ON THE SAMPLING-PROSPECTING BECAUSE OF OUR CONFLICTING WORK SCHEDULES.

ACCESS TO THE PROJECT AREA WAS BY ROAD USING A 4 WHEEL DRIVE VEHICLE. TWO SAMPLES WERE OBTAINED USING A CANOE AS A MODE OF TRANSPORTATION. ANOTHER 2 SAMPLES - 1 SLUICE BOX - 1 30-30 CALIBRE RIFLE - 1 CANOE PADDLE, WERE LOST IN A MISHAP ON THE KETTLE RIVER. I DECIDED IT WAS UNSAFE FOR ONE PERSON ALONE TO USE A CANOE FOR SAMPLING. ALL OTHER SAMPLE SITES WERE REACHED BY ROAD AND FOOT. ALL PROSPECTING AND SAMPLING WAS CARRIED OUT IN UNSTAKED AREAS.

CONT.

SUMMARY + CONCLUSIONS (CONT)

PRELIMINARY PROSPECTING AND GEOCHEMICAL SAMPLING RESULTED IN THE DETECTION OF ANOMOLOUS GOLD VALUES ON RENDELL CREEK. DR008 - 3480 PPB AU. - DR032 - 655 PPB AU. DR 033 - 170 PPB AU 1.4 PPM AG. THESE ASSAY RESULTS ARE SUPPORTED WITH G.S.C. DATA - 13 PPB AU. TAKEN NEAR THE SAME LOCATION AS DR008. AND 23 PPB AU. A FEW KILOMETRES UPSTREAM. DR008 WAS RE-ASSAYED, AND A RESULT OF 5100 PPB AU. WAS OBTAINED.

THERE ARE A FEW MORE AREAS ANOMOLOUS IN AU- OR AG, WHICH ARE UNSUBSTANTIATED WITH FOLLOW UP SAMPLING.

IN CONCLUSION, I FEEL THAT THE PROGRAM WAS SUCCESSFUL IN LOCATING SOME PROSPECTIVE AREAS, FURTHER PROSPECTING AND SAMPLING IS NEEDED TO FIND GROUND WORTHY OF STAKING. RENDELL CREEK IS A LARGE STREAM. WHICH NEEDS TO BE SAMPLED AND PROSPECTED MORE THOROUGHLY. THE AREA AROUND SAMPLE SITE DR008 BEING MOST INTERESTING. AS WELL THERE ARE MANY DRAINAGES FLOWING INTO RENDELL CREEK WHICH HAVE NOT BEEN SAMPLED BY THE G.S.C. OR MYSELF. THIS IS AN AREA I PLAN TO FOLLOW UP WITH PROSPECTING AND GEOCHEMICAL SAMPLING. IN THE NEXT FIELD SEASON.

### 3.0 PROGRAM RATIONALE

THIS PROJECT WAS PROPOSED AS A RESULT OF RESEARCH, SHOWING THE AREA EAST OF THE KETTLE RIVER BEING SEEMINGLY UNDER EXPLORED. THE AREA IS CUT BY TWO NORTH-SOUTH TRENDING FAULTS. ONE FAULT TO THE WEST OF THE KETTLE RIVER AND ONE TO THE EAST OF THE KETTLE RIVER, CONTINUING UP RENDELL CREEK. THE AREA TO THE WEST OF THE KETTLE RIVER HAS MANY GOLD + SILVER PROSPECTS AS WELL AS A FEW SMALL COPPER SHOWINGS, AND HAS BEEN EXTENSIVELY EXPLORED. THE GEOLOGY TO THE EAST OF THE KETTLE RIVER HAS SIMILARITIES TO THAT OF THE WEST, PARTICULARLY THE AREA TO THE NORTH EAST ON RENDELL CREEK, WHICH HAS ANOMOLOUS G.S.C. STREAM SEDIMENT AU + AG. VALUES, SUPPORTED WITH MY OWN FINDINGS.



### 4.0 WORK DONE

THIS FIELD PROGRAM CONSISTED OF PROSPECTING AND STREAM SEDIMENT SAMPLING IN UNSTAKED AREAS. A TOTAL OF 38 SAMPLES WERE TAKEN USING THE SUCTION DREDGE. (SAMPLES DR001 - DR038). A FURTHER 5 SAMPLES WERE TAKEN USING A SHOVEL. (DR039 - DR043). THE LATTER WERE FOLLOW-UP SAMPLES ON AN AREA SHOWN TO BE SLIGHTLY ANOMOLOUS IN AU, AG, CU, PB, ZN. IN A 1976 G.S.C. STREAM SEDIMENT SURVEY AND ON ANOMOLOUS AU VALUE IN MY INITIAL SAMPLING. FLOAT IN THE STREAMS WAS EXAMINED AS WERE ANY OUTCROPS.

I WAS UNABLE TO DO AS MUCH SAMPLING AS I HAD HOPED TO DO, AS MY PROSPECTING PARTNER WAS UNABLE TO JOIN ME, AND I ALSO HAD A LATE START AS MENTIONED IN THE SUMMARY + CONCLUSION TEXT. AS A RESULT THE AREA OF MOST INTEREST - RENDELL CREEK, REMAINS LARGELY UNDER SAMPLED AND PROSPECTED. ALSO AS A RESULT I WILL BE SEVERAL THOUSAND DOLLARS UNDER BUDGET.

## 5.0 RECOMMENDATIONS

AN ATTEMPT WILL BE MADE IN THE 1998 FIELD SEASON TO SAMPLE RENDELL CREEK + TRIBUTARIES, NORTH OF GOATSKIN CREEK. STREAM SEDIMENT SAMPLING IN THE AREA OF SAMPLE # DR 008 SHOULD BE DONE AT NO MORE THAN 200 METER INTERVALS, NORTH TO DR 033. CAREFUL PROSPECTING + SOIL SAMPLING MAY UNCOVER THE SOURCE OF THE GOLD ANOMOLY AT DR-008

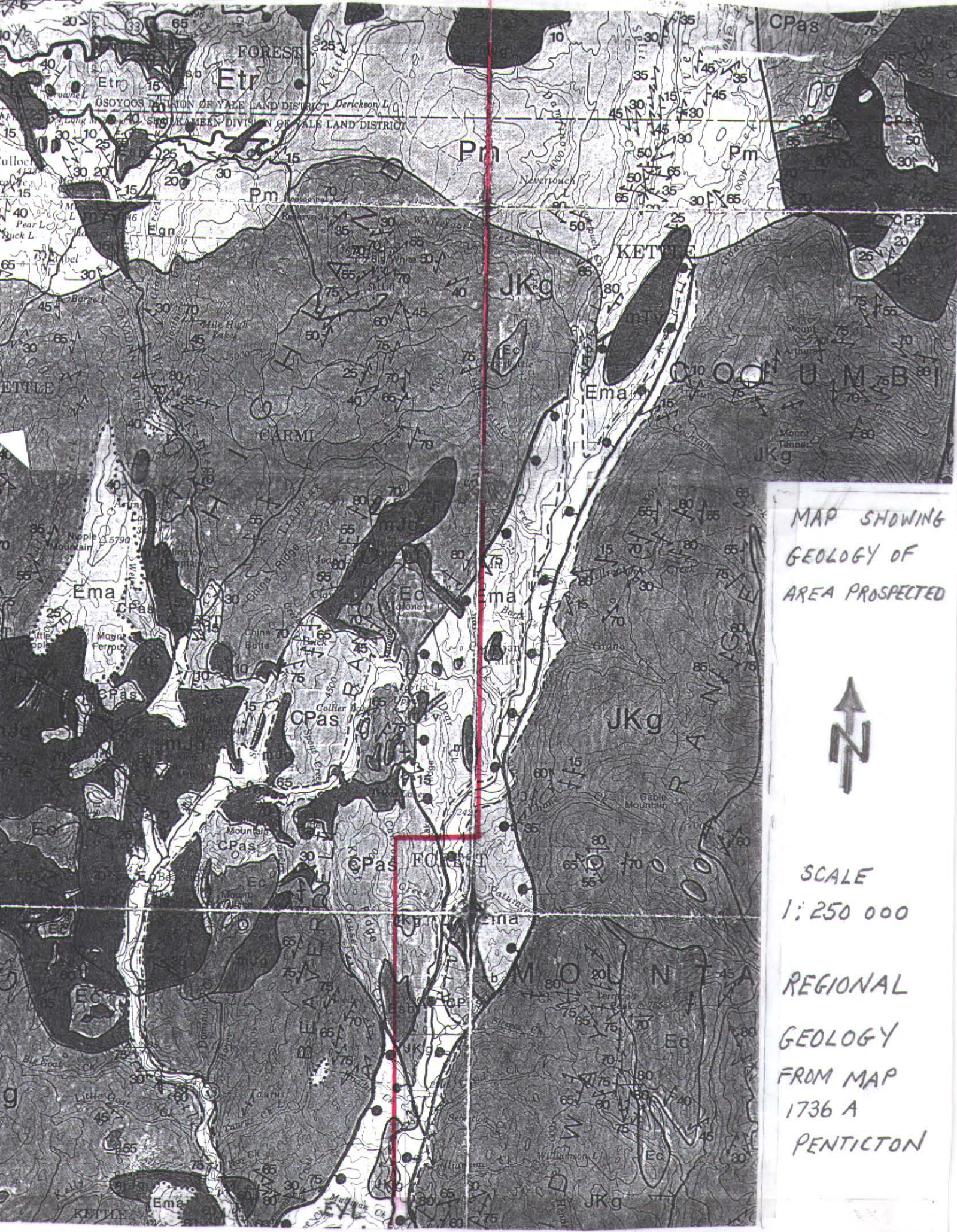

MAP SHOWING  
GEOLOGY OF  
AREA PROSPECTED



SCALE  
1:250 000

REGIONAL  
GEOLOGY  
FROM MAP  
1736 A  
PENTICTON

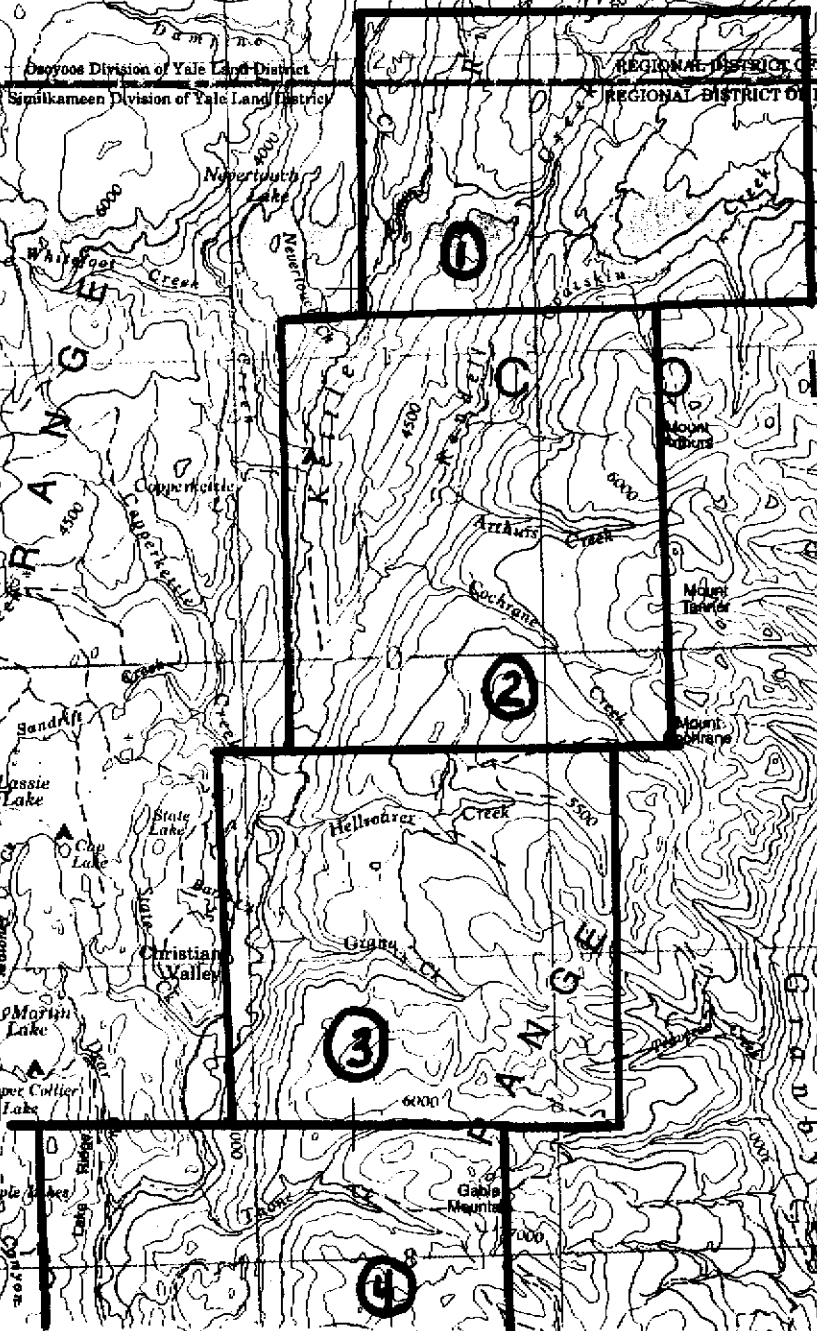
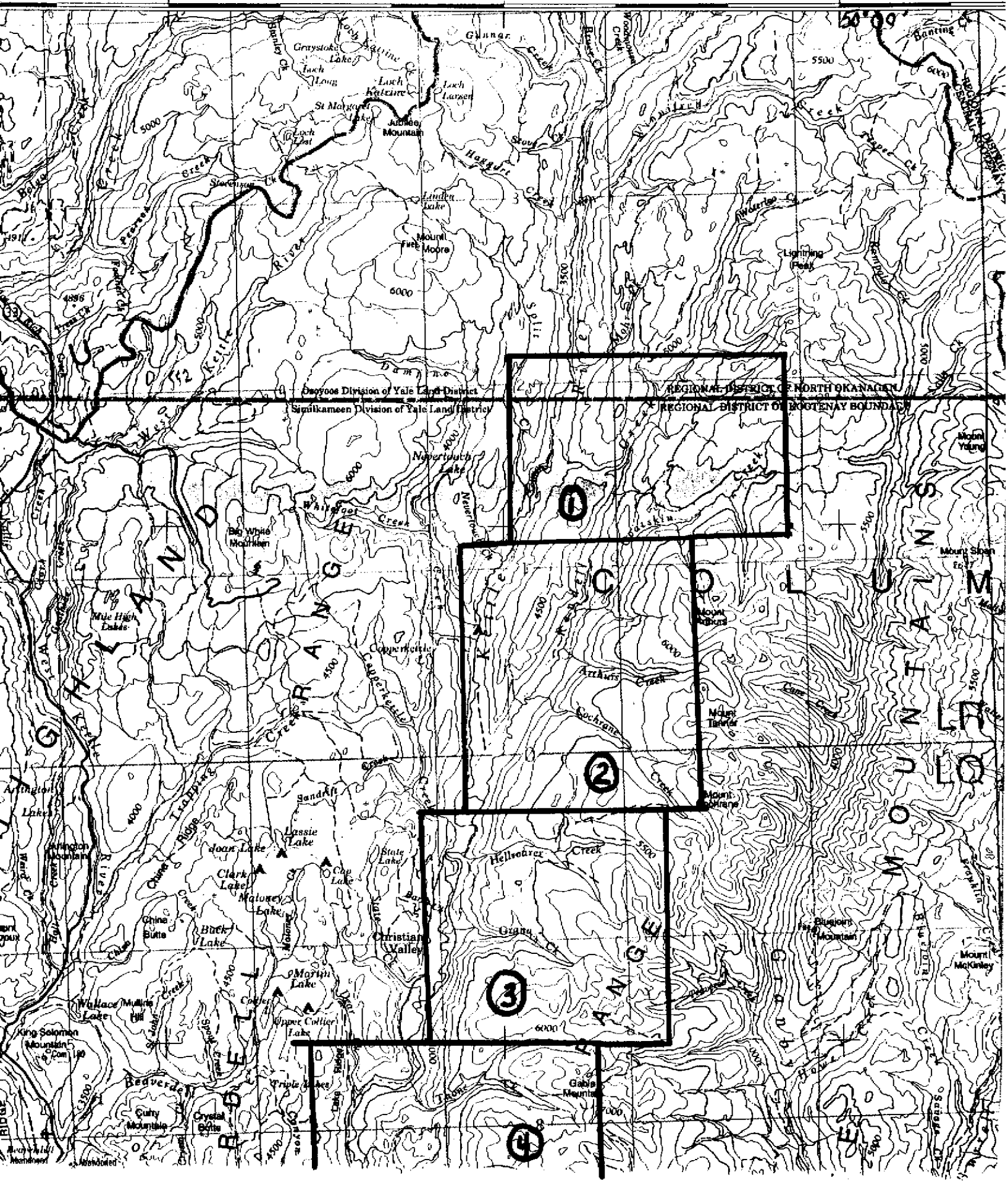

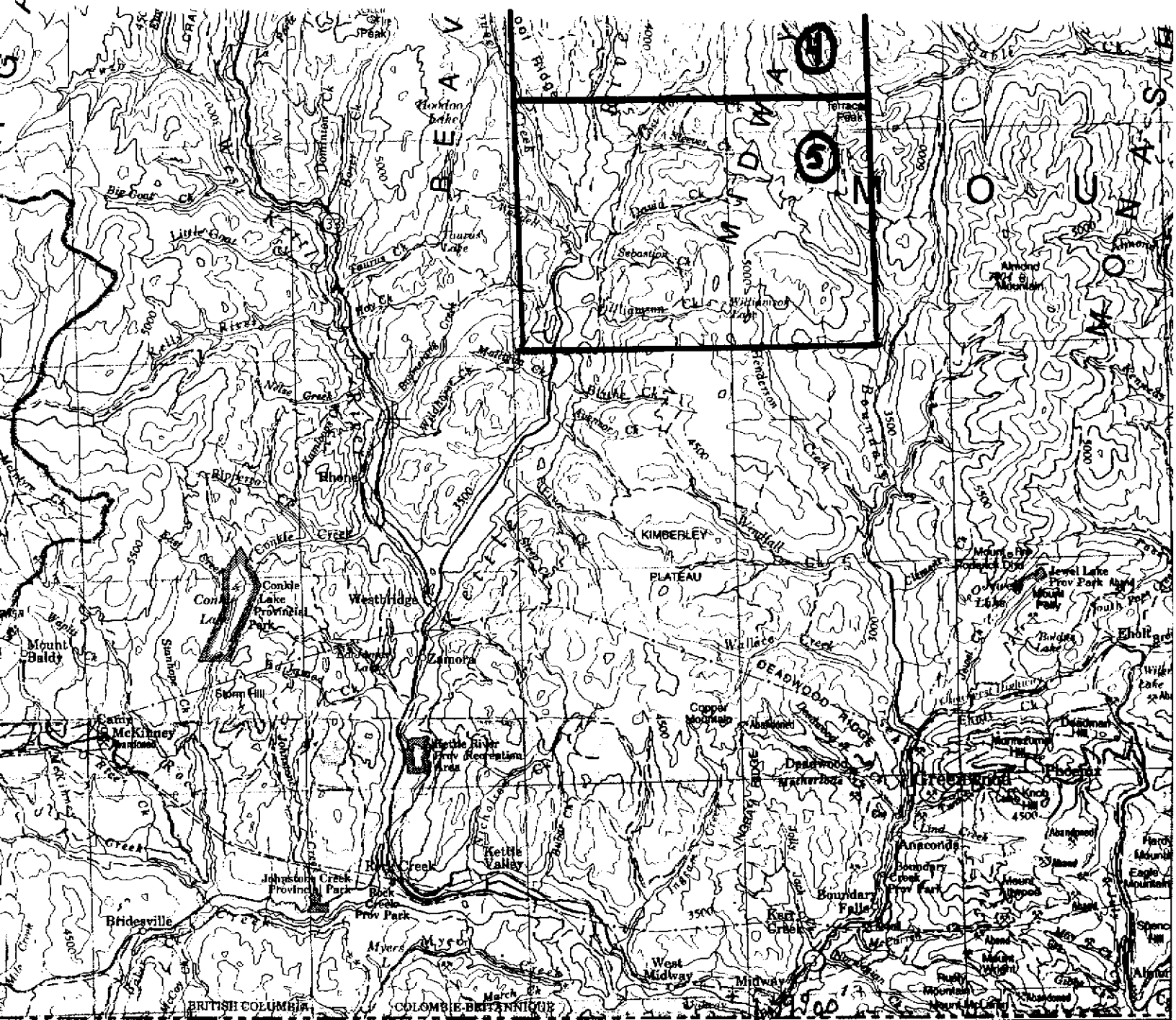

WASHINGTON 119°00' WASHINGTON 46°

Survey Canada

Pour tout renseignement concernant les copies de nivellement et les bornes géodésiques, prière de s'adresser à la Division des levés géodésiques, Centre canadien des levés, Ottawa.

ÉTABLIE PAR LE MINISTÈRE DE LA GÉOLOGIE ET DES MINES  
MISE À JOUR EN 1995  
SEIGNEMENT PUBLIC EN

# PENTICTON

BRITISH COLUMBIA COLOMBIE-BRITANNIQUE

CES CARTES SONT LEVÉES À PARTIR DE SOURCES

## NTS 82 E

© 1995, SA  
LE MINISTÈRE

Scale 1:250 000 Échelle

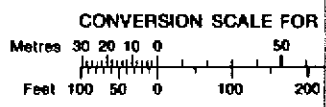
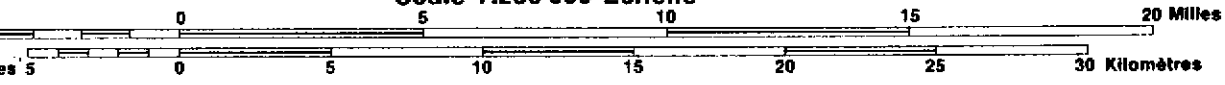

Magnetic declination 1994 varies from 19°48' easterly at centre of west edge to 19°20' easterly at centre of east edge. Mean annual change decreasing 6.9'.

En 1994, la déclinaison magnétique varie de 19°48' vers l'est au centre du bord ouest à 19°20' vers l'est au centre du bord est. La variation annuelle moyenne décroît de 6.9'.

CONTOUR INTERVAL 500 FT  
Elevations in Feet above Mean  
North American Datum 1983  
Transverse Mercator Projection

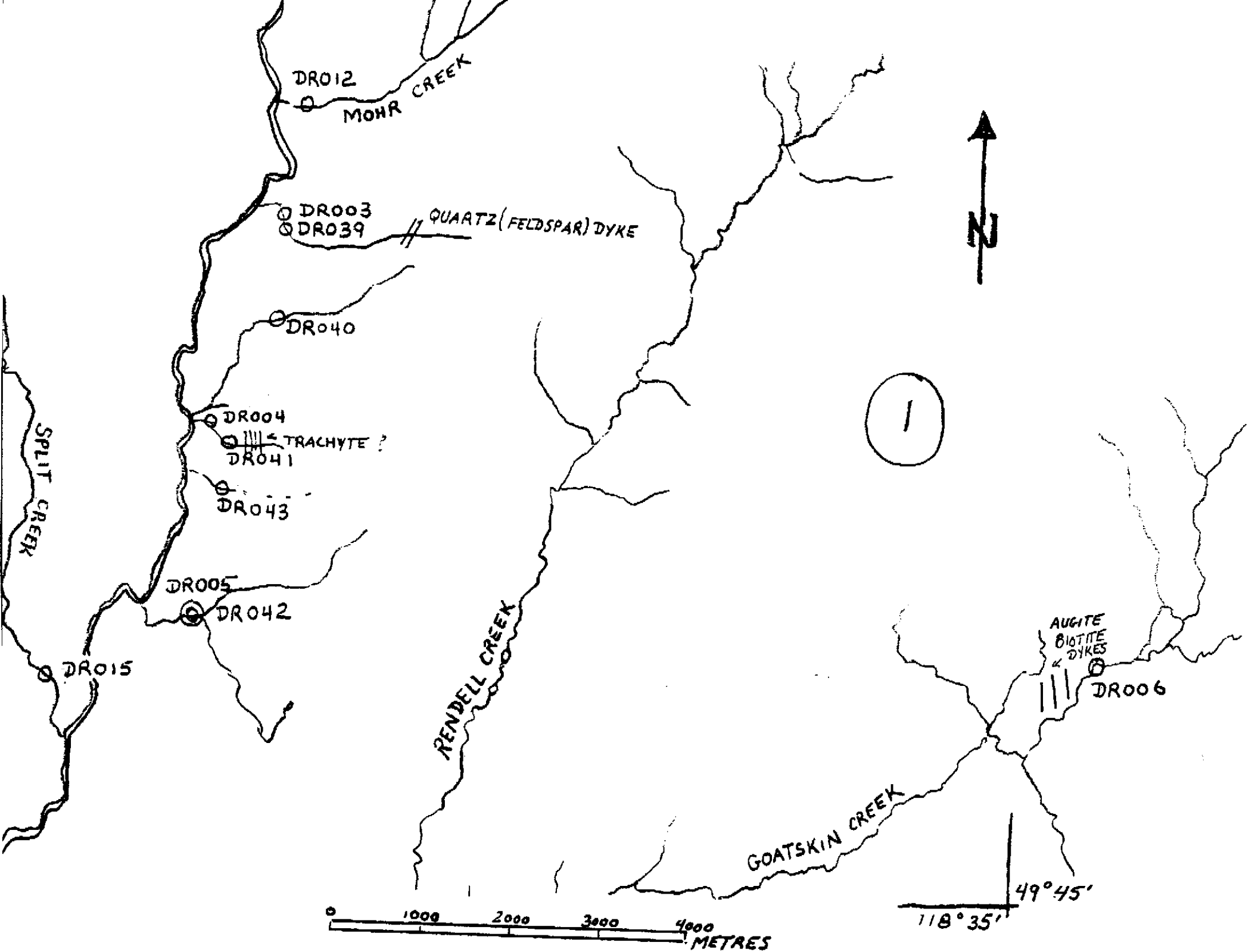

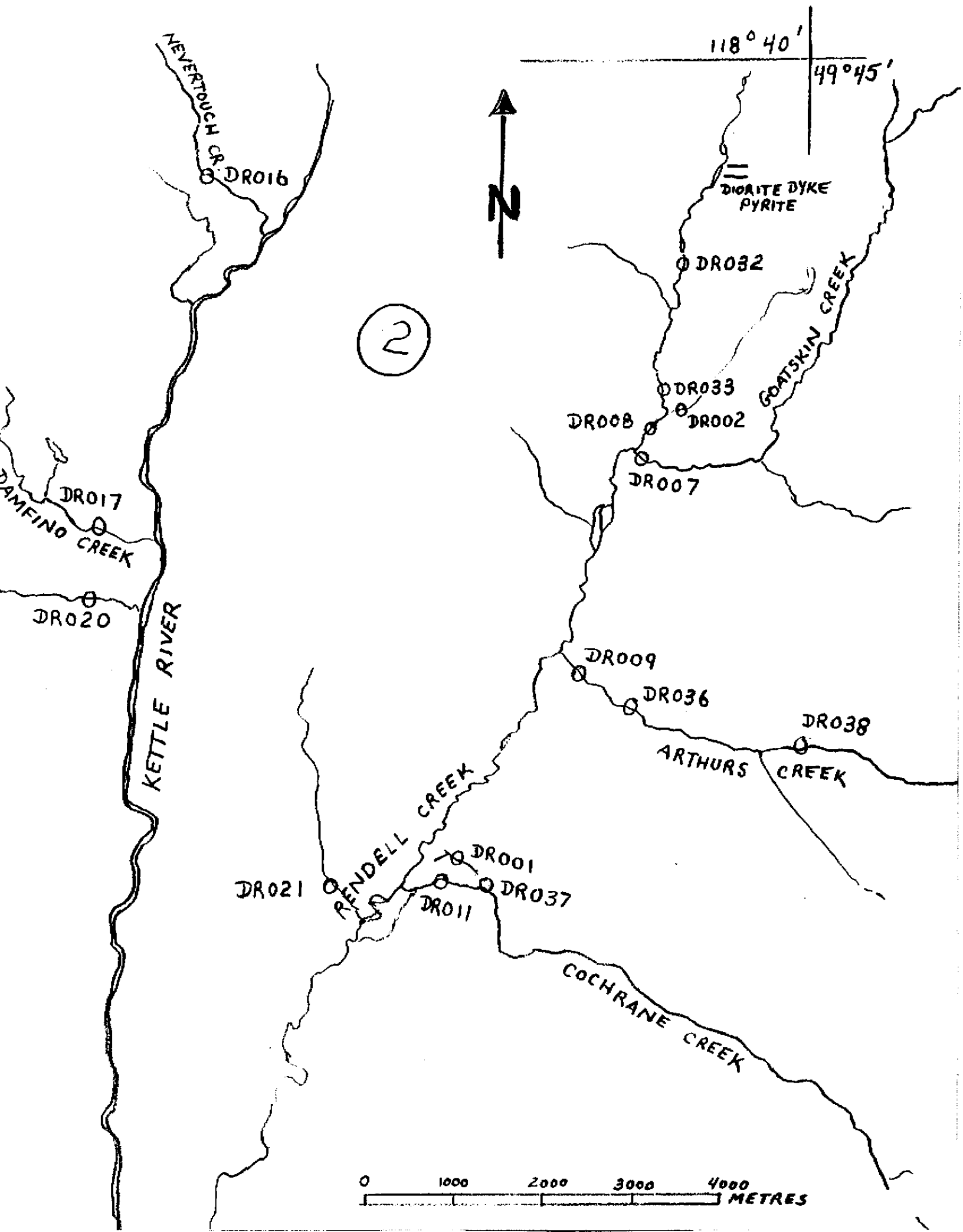

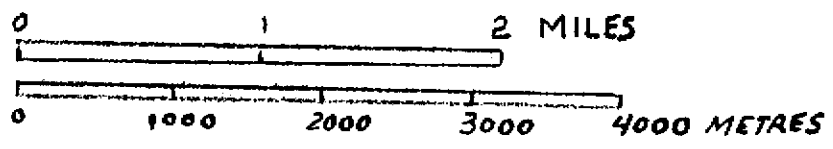
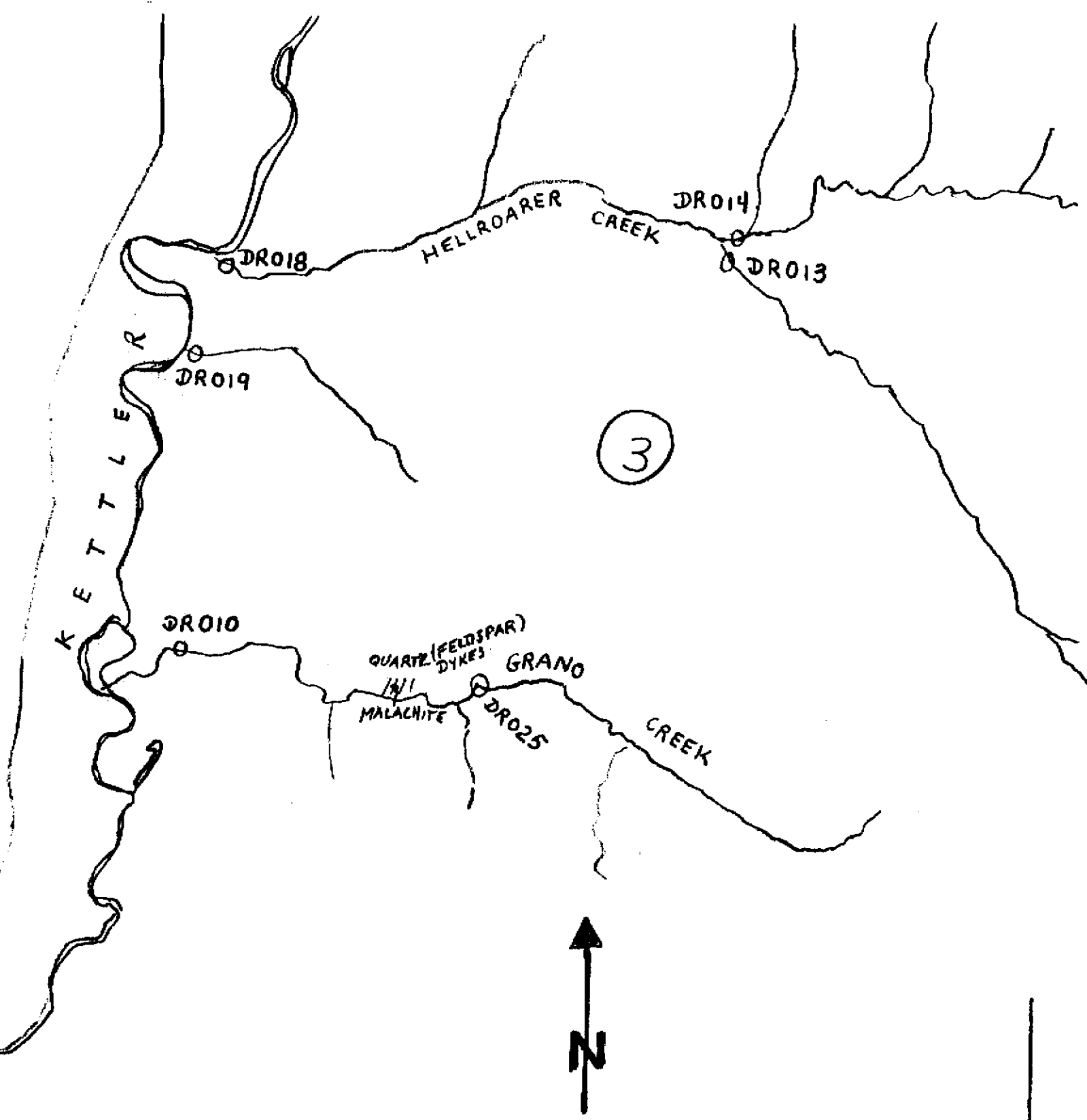

118°45'

49°30'



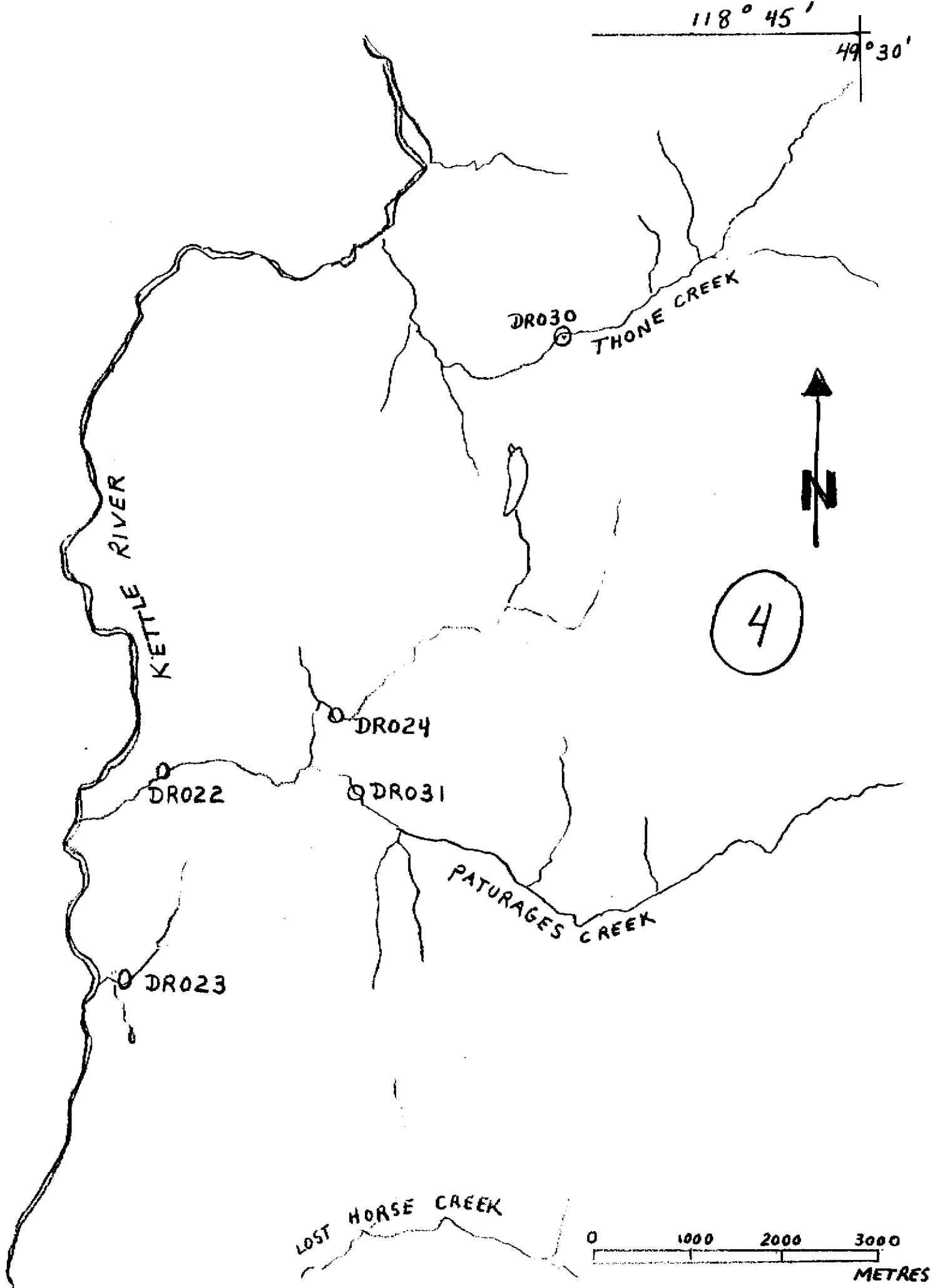

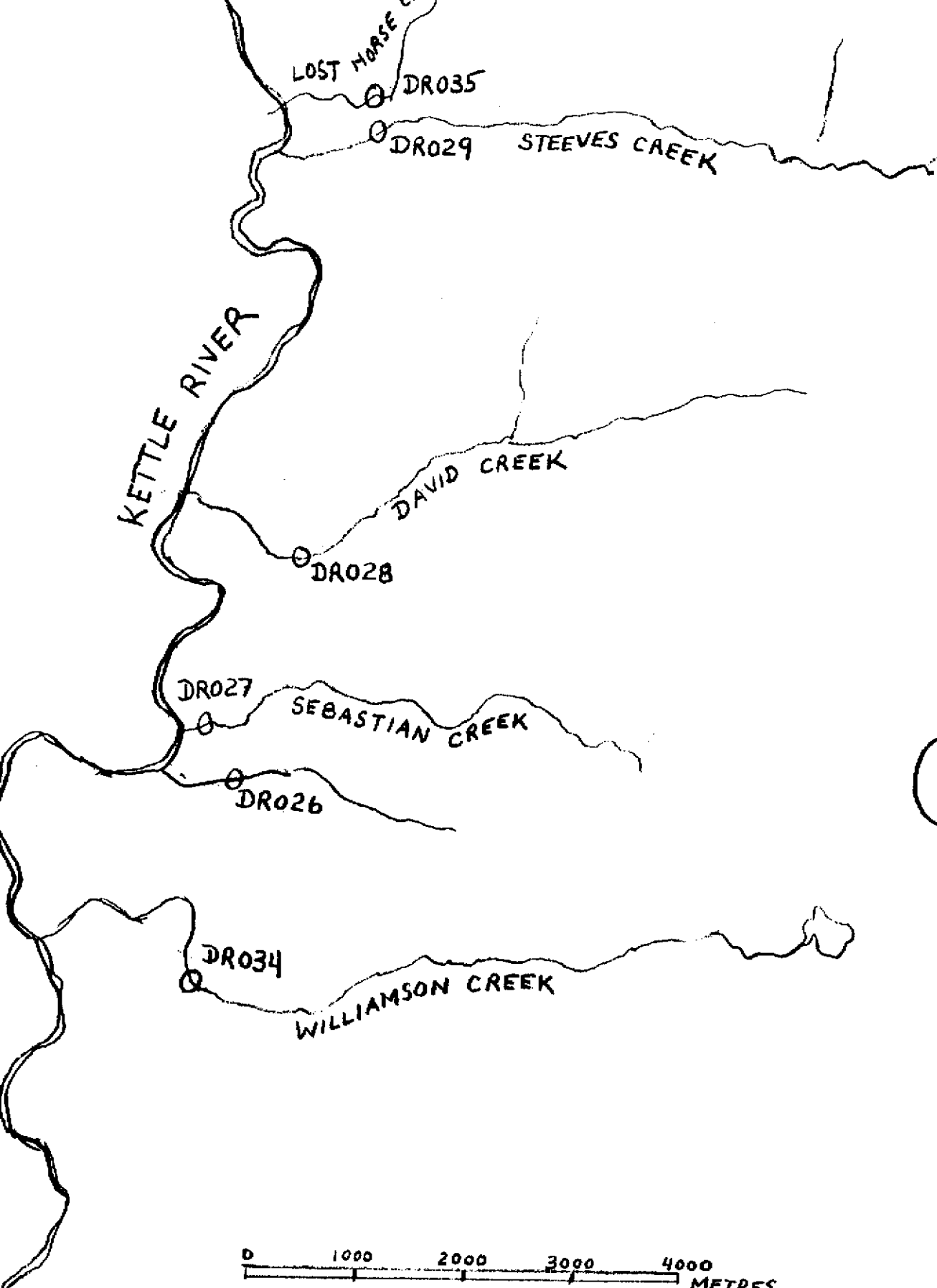

5

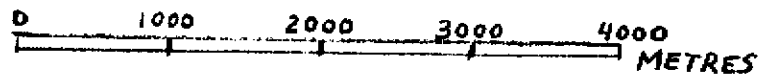

49° 15'  
118° 45'

SAMPLE # WITH GSC RESULTS ( )	110 AU	AG	AS	CU	MO	PB	SB	ZN
DR001 (GSC)	1720 (2)	<0.2 (0.1)	4 (<1)	6 (35)	1 (1)	<1 (5)	<0.2 (<1)	30 (35)
DR002 (GSC)	<5 (NS)	<0.2 (NS)	5 (NS)	8 (NS)	1 (NS)	<1 (NS)	<0.2 (NS)	45 (NS)
DR003 (GSC)	1200 (NS)	<0.2 (NS)	1 (NS)	7 (NS)	<1 (NS)	<1 (NS)	<0.2 (NS)	45 (NS)
DR004 (GSC)	<5 (9)	<0.2 (.2)	5 (<1)	9 (39)	<1 (3)	4 (10)	<0.2 (<1)	60 (95)
DR005 (GSC)	<5 (NS)	<0.2 (NS)	4 (NS)	5 (NS)	1 (NS)	<1 (NS)	<0.2 (NS)	45 (NS)
DR006 (GSC)	<5 ( )	<0.2 ( )	2 ( )	7 ( )	1 ( )	<1 ( )	<0.2 ( )	47 ( )
DR007 (GSC)	80 (2)	<0.2 (.1)	2 (<1)	12 (5)	<1 (1)	<1 (3)	<0.2 (<1)	50 (28)
DR008 (GSC)	3480 (13)	<0.2 (0.1)	6 (<1)	13 (32)	1 (3)	<1 (5)	<0.2 (<1)	45 (82)
DR009 (GSC)	390 (2)	<0.2 (.1)	3 (<1)	9 (7)	1 (1)	<1 (4)	<0.2 (<1)	38 (24)
DR010 (GSC)	<5 (7)	<0.2 (.1)	3 (<1)	16 (12)	5 (1)	9 (4)	<0.2 (<1)	32 (40)
DR011 (GSC)	<5 (2)	<0.2 (.1)	4 (<1)	6 (8)	1 (1)	<1 (5)	<0.2 (<1)	34 (35)
DR012 (GSC)	<5 (2)	<0.2 (.1)	6 (<1)	19 (10)	1 (1)	5 (8)	<0.2 (<1)	66 (54)
DR013 (GSC)	<5 (2)	<0.2 (.1)	<1 (<1)	5 (16)	1 (2)	<1 (2)	<0.2 (<1)	32 (24)
DR014 (GSC)	<5 (2)	<0.2 (.1)	3 (<1)	10 (15)	1 (1)	<1 (1)	<0.2 (4)	38 (31)
DR015 (GSC)	105 (4)	<0.2 (.1)	2 (<1)	6 (3)	1 (1)	<1 (13)	<0.2 (<1)	38 (38)

SAMPLE #	MO	AU	AG	AS	CU	MO	PB	SB	ZN
DR016	<5	<0.2	2	6	1	<1	<0.2	37	(GSC) (2) (.1) (<1) (16) (1) (13) (<1) (61)
DR017	<5	<0.2	3	6	1	<1	<0.2	44	(GSC) (2) (.1) (<1) (9) (2) (7) (<1) (39)
DR018	<5	<0.2	<1	5	1	<1	<0.2	27	(GSC) ( ) ( ) ( ) ( ) ( ) ( ) ( ) ( )
DR019	<5	<0.2	3	5	1	<1	<0.2	22	(GSC) (NS) ( ) ( ) ( ) ( ) ( ) ( ) ( )
DR020	80	<0.8	2	4	<1	3	2.2	57	(NS)
DR021	15	<0.2	4	10	<1	2	8.2	53	(GSC) (2) (.1) (<1) (20) (2) (5) (<1) (52)
DR022	<5	<0.2	<1	6	<1	5	3.4	36	(NS)
DR023	10	<0.2	5	9	<1	4	1.2	57	(NS)
DR024	<5	<0.2	3	5	1	4	5.6	32	(GSC) (3) (.1) (<1) (7) (1) (3) (<1) (27)
DR025	10	<0.2	1	14	2	<1	3.2	34	(NS)
DR026	145	<0.2	3	7	<1	3	3.6	36	(NS)
DR027	<5	<0.2	1	6	<1	<1	4.2	40	(GSC) (7) (.1) (<1) (9) (1) (6) (<1) (32)
DR028	<5	<0.2	2	4	<1	<1	2.6	29	(GSC) (2) (.1) (<1) (4) (1) (2) (<1) (18)
DR029	<5	<0.2	6	8	<1	<1	4.2	38	(GSC) (2) (.1) (<1) (4) (1) (3) (<1) (14)
DR030	<5	<0.2	3	3	<1	<1	5.0	32	(GSC) (2) (.1) (<1) (4) (1) (4) (<1) (30)





# Chemex Labs Ltd.

Analytical Chemists \* Geochemists \* Registered Assayers  
 212 Brooksbank Ave., North Vancouver  
 British Columbia, Canada V7J 2C1  
 PHONE: 604-984-0221 FAX: 604-984-0218

To: WAGER, DENNIS

S. 75 C - 18 RR1  
 KEREMEOS, BC  
 V0X 1N0

Project:  
 Comments: ATTN: DENNIS WAGER

Page Number : 1  
 Total Pages : 1  
 Certificate Date: 29-OCT-97  
 Invoice No. : 19747829  
 P.O. Number :  
 Account : PMJ

## CERTIFICATE OF ANALYSIS

### A9747829

SAMPLE	PREP CODE		Au ppb FA+AA	Ag ppm Aqua R	As ppm	Cu ppm	Mo ppm	Pb ppm	Sb ppm	Zn ppm		
DR 001	201	202	1720	< 0.2	4	6	1	< 1	< 0.2	30		
DR 002	201	202	< 5	< 0.2	5	8	1	< 1	< 0.2	45		
DR 003	201	202	1200	< 0.2	1	7	< 1	< 1	< 0.2	45		
DR 004	201	202	< 5	< 0.2	5	9	< 1	4	< 0.2	60		
DR 005	201	202	< 5	< 0.2	4	5	1	< 1	< 0.2	45		
DR 006	201	202	< 5	< 0.2	2	7	1	< 1	< 0.2	47		
DR 007	201	202	80	< 0.2	2	12	< 1	< 1	< 0.2	50		
DR 008	201	202	3480	< 0.2	6	13	1	< 1	< 0.2	45		
DR 009	201	202	390	< 0.2	3	9	1	< 1	< 0.2	38		
DR 010	201	202	< 5	< 0.2	3	16	5	9	< 0.2	32		
DR 011	201	202	< 5	< 0.2	4	6	1	< 1	< 0.2	34		
DR 012	201	202	< 5	< 0.2	6	19	1	5	< 0.2	66		
DR 013	201	202	< 5	< 0.2	< 1	5	1	< 1	< 0.2	32		
DR 014	201	202	< 5	< 0.2	3	10	1	< 1	< 0.2	38		
DR 015	201	202	105	< 0.2	1	4	1	< 1	< 0.2	38		
DR 016	201	202	< 5	< 0.2	2	6	1	< 1	< 0.2	37		
DR 017	201	202	< 5	< 0.2	3	6	1	< 1	< 0.2	44		
DR 018	201	202	< 5	< 0.2	< 1	5	1	< 1	< 0.2	27		
DR 019	201	202	< 5	< 0.2	3	5	1	< 1	< 0.2	22		

CERTIFICATION:

*Hart Bickler*



# Chemex Labs Ltd.

Analytical Chemists \* Geochemists \* Registered Assayers

212 Brooksbank Ave., North Vancouver  
 British Columbia, Canada V7J 2C1  
 PHONE: 604-984-0221 FAX: 604-984-0218

To: WAGER, DENNIS

S. 75 C - 18 RR1  
 KEREMEOS, BC  
 VOX 1N0

Project :  
 Comments: ATTN:DENNIS WAGER

Page Number : 1  
 Total Pages : 1  
 Certificate Date: 25-NOV-97  
 Invoice No. : 19750867  
 P.O. Number :  
 Account : PMJ

## CERTIFICATE OF ANALYSIS A9750867

SAMPLE	PREP CODE	Au ppb FA+AA	Ag ppm Aqua R	As ppm	Cu ppm	Mo ppm	Pb ppm	Sb ppm	Zn ppm		
DR020	201 202	80	0.8	2	4	< 1	3	2.2	57		
DR021	201 202	15	< 0.2	4	10	< 1	2	8.2	53		
DR022	201 202	< 5	< 0.2	< 1	6	< 1	5	3.4	36		
DR023	201 202	10	< 0.2	5	9	< 1	4	1.2	57		
DR024	201 202	< 5	< 0.2	3	5	1	4	5.6	32		
DR025	201 202	10	< 0.2	1	14	2	< 1	3.2	34		
DR026	201 202	145	< 0.2	3	7	< 1	3	3.6	36		
DR027	201 202	< 5	< 0.2	1	6	< 1	< 1	4.2	40		
DR028	201 202	< 5	< 0.2	2	4	< 1	< 1	2.6	29		
DR029	201 202	< 5	< 0.2	6	8	< 1	< 1	4.2	38		
DR030	201 202	< 5	< 0.2	3	3	< 1	< 1	5.0	32		
DR031	201 202	< 5	< 0.2	1	6	< 1	< 1	5.2	40		
DR032	201 202	655	< 0.2	6	14	< 1	2	1.8	60		
DR033	201 202	170	1.4	6	14	< 1	< 1	3.0	55		
DR034	201 202	< 5	< 0.2	3	8	< 1	< 1	1.6	33		
DR035	201 202	< 5	< 0.2	3	6	< 1	< 1	2.2	29		
DR036	201 202	230	< 0.2	1	8	< 1	< 1	4.2	42		
DR037	201 202	< 5	< 0.2	1	6	< 1	< 1	3.2	37		
DR038	201 202	< 5	< 0.2	1	9	< 1	< 1	2.6	43		

CERTIFICATION: *Dennis Wager*



# Chemex Labs Ltd.

Analytical Chemists \* Geochemists \* Registered Assayers

212 Brooksbank Ave., North Vancouver  
British Columbia, Canada V7J 2C1  
PHONE: 604-984-0221 FAX: 604-984-0218

To: WAGER, DENNIS

S. 75 C - 18 RR1  
KEREMEOS, BC  
V0X 1N0

Project:  
Comments: ATTN: DENNIS WAGER

Page Number : 1  
Total Pages : 1  
Certificate Date: 02-DEC-97  
Invoice No. : 19751616  
P.O. Number :  
Account : PMJ

## CERTIFICATE OF ANALYSIS

A9751616

SAMPLE	PREP CODE		Au ppb FA+AA	Ag ppm Aqua R	As ppm	Cu ppm	Mo ppm	Pb ppm	Sb ppm	Zn ppm		
DR-039	205	226	< 5	< 0.2	7	9	1	4	< 0.2	32		
DR-040	205	226	< 5	< 0.2	7	9	1	7	< 0.2	36		
DR-041	205	226	< 5	< 0.2	7	12	< 1	6	< 0.2	37		
DR-042	205	226	< 5	< 0.2	5	5	< 1	4	< 0.2	26		
DR-043	205	226	< 5	< 0.2	5	7	< 1	4	< 0.2	18		

CERTIFICATION:

*Hart Buchler*





# Chemex Labs Ltd.

Analytical Chemists \* Geochemists \* Registered Assayers

212 Brooksbank Ave., North Vancouver  
British Columbia, Canada V7J 2C1  
PHONE: 604-984-0221 FAX: 604-984-0218

To: WAGER, DENNIS

S. 75 C - 18 RR1  
KEREMEOS, BC  
V0X 1N0

Project :  
Comments: ATTN:DENNIS WAGER

Page Number : 1  
Total Pages : 1  
Certificate Date: 03-DEC-97  
Invoice No. : 19752098  
P.O. Number :  
Account : PMJ

## CERTIFICATE OF ANALYSIS

A9752098

SAMPLE	PREP CODE		Au ppb FA+AA	Ag ppm Aqua R							
DR008	244	238	5100	< 0.2							
DR032	244	238	< 5	< 0.2							
DR033	244	238	5	< 0.2							

CERTIFICATION:

*[Handwritten Signature]*