

BRITISH COLUMBIA
PROSPECTORS ASSISTANCE PROGRAM
MINISTRY OF ENERGY AND MINES
GEOLOGICAL SURVEY BRANCH

PROGRAM YEAR: 1998/99

REPORT #: PAP 98-41

NAME: GERRY DIAKOW

**BRITISH COLUMBIA
PROSPECTORS ASSISTANCE PROGRAM
PROSPECTING REPORT FORM (continued)**

B. TECHNICAL REPORT

- One technical report to be completed for each project area.
- Refer to Program Requirements/Regulations 15 to 17, page 6.
- If work was performed on claims a copy of the applicable assessment report may be submitted in lieu of the supporting data (see section 16) required with this TECHNICAL REPORT.

Name Gerry Diakow Reference Number _____

LOCATION/COMMODITIES

Project Area (as listed in Part A) Dease Lake MINFILE No. if applicable _____
 Location of Project Area NTS 1043/15 + 1043/16 Lat 58° 45' Long 130° 00' - 130° 35'
 Description of Location and Access Beady Creek and Porter Landing mountains
was accessed by trail and walking. Dease Cr. to Thibert Cr. by old
cut road. Althorp Mtn. - Canyon Mtn. with Vowel Mtn. by Helicopter from Dease.
 Main Commodities Searched For Au, Pt, Pd, Cu, Pb, Zn, Mo, Zn

Known Mineral Occurrences in Project Area Jade Stake Mtn., Placer Au Thibert Cr.
Pt Berry Cr., Cu Mo Slough Mtn., Mo, Cu Canyon Cr., Placer Au
Vowel Cr.

WORK PERFORMED

- Cr. Drainages Berry, Rose, Beady, Spring, Vowel
1. Conventional Prospecting (area) Porter Landing Mtn. Vowel Mt.
 2. Geological Mapping (hectares/scale) _____
 3. Geochemical (type and no. of samples) 23 soil Samples 52 silt Samples
 4. Geophysical (type and line km) _____
 5. Physical Work (type and amount) _____
 6. Drilling (no. holes, size, depth in m, total m) _____
 7. Other (specify) 36 rock samples assayed - 65 stream pan concentrates
1392/pt.

SIGNIFICANT RESULTS

Commodities Au Claim Name Pt, Vowel, Beady
 Location (show on map) Lat 58° 50' Long 130° 2' Elevation 2900'
 Best assay/sample type 172 ppb Au pan concentrate, 612 ppb silt sample

Description of mineralization, host rocks, anomalies Our Dease Lake program was
a regional search for sources of the very high platinum
values recorded in and around Thibert Fault.
Open File 1986-7 'Occurrence and Distribution of Platinum
- Group Elements in B.C. compiled by V.J. Rublee page 72.
"Analysis of Black sand remaining in the sluice boxes and
undercurrents 44.1% Pt, 11.9% Os source MMAR 1902
 cont.

Supporting data must be submitted with this TECHNICAL REPORT

Information on this form is confidential for one year from the date of receipt subject to the provisions of the *Freedom of Information Act*.

561
sq/km

Assays of concentrates from top gravel obtained from a) B.C. government assay office a) Pt 2057. 1g/t (6). San Francisco 514.3 g/t. An Assay of 12,000 oz/t is recorded from the hydraulic mining at the mouth of Berry Cr. a Tributary of Thibert Cr. Geochemical silt samples were taken from 36 different creeks giving 52 silt samples for analysis. The area silt sampled was 33 Km x 17 Km. No work was done on the large Keystone claim block operated by Nu-Lite Industries Ltd.

Most creeks were prospected and follow up work was done where interesting mineralization was found. A very hot early spring and summer contributed to extremely quick runoff. Dr. H. Gabrielse warned me to be very careful crossing some streams yet during the summer of '98 we were able to literally jump over some of these same creeks.

John Hope's Beady cr. discovery was made because we were able to walk right up the stream bed of a canyon. Paul Wojack spent two days with John Hope looking at our mineral showings. Paul describes our Beady Cr showing as met-volcanic gneiss that are mineralized with stratabound pyrite and trace chalcopyrite.

The No Name Lake showings (Named after our low budget Brand "No Name" food from Dease Lk store) though they are mineralized with pyrite? + pyrrotite did not kick in Cu-Au-Pt. The limestone contact - magnetic high at the top of Berry Cr. was only briefly seen while I staked this area. A fall + winter spent researching these placer results from Thibert made me want to stake while I was there.

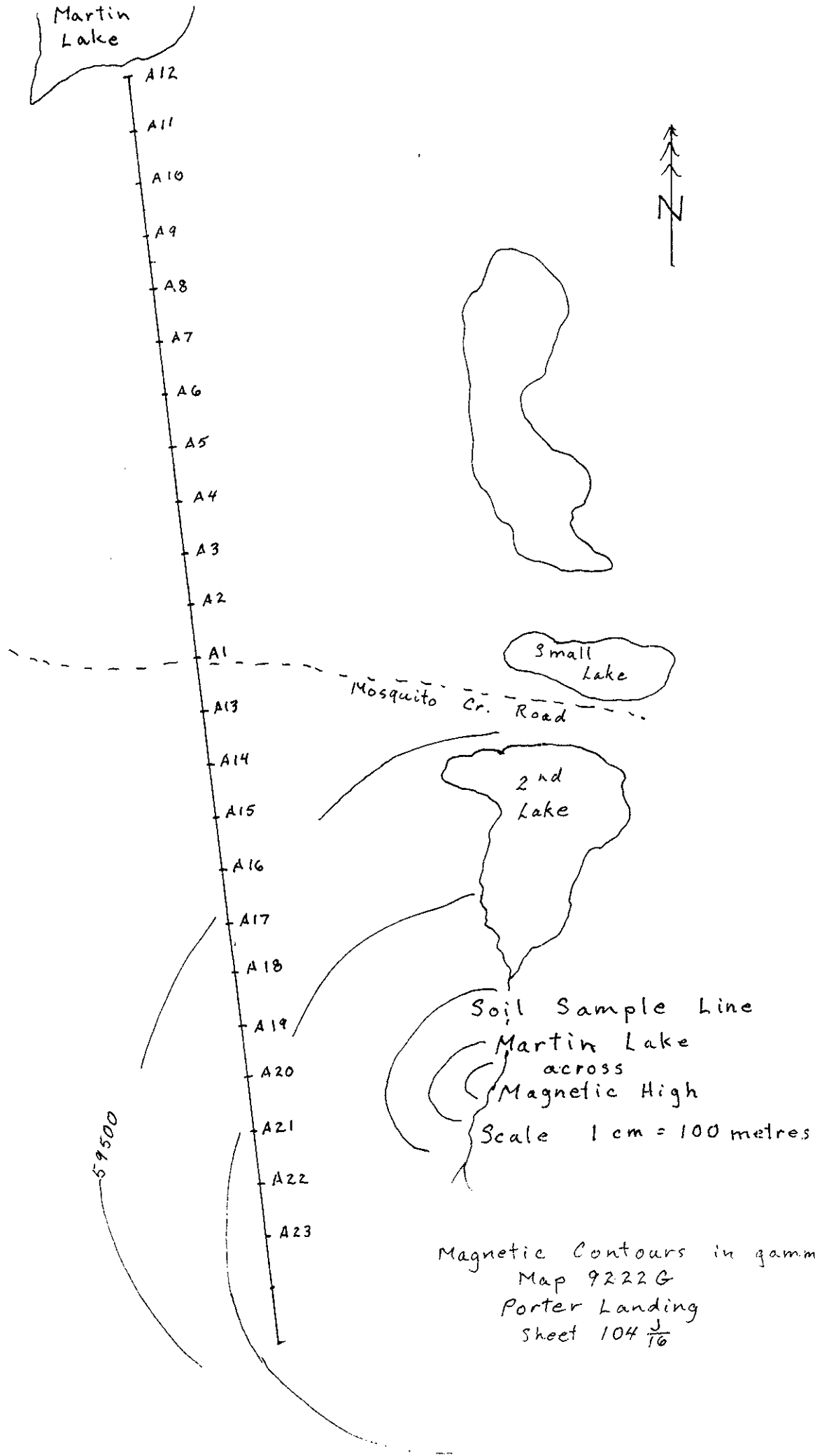

Magnetic Contours in gammas
 Map 9222 G
 Porter Landing
 Sheet 104 $\frac{J}{16}$



Chemex Labs Ltd.

Analytical Chemists * Geochemists * Registered Assayers
 212 Brooksbank Ave., North Vancouver
 British Columbia, Canada V7J 2C1
 PHONE: 604-984-0221 FAX: 604-984-0218

To: DIAKOW, GERRY

1537 54TH STREET
 DELTA, BC
 V4M 3H6

Page Number 1-B
 Total Pages 2
 Certificate Date 14-AUG-98
 Invoice No. 149827170
 P.O. Number :
 Account :

Project :
 Comments: ATTN: GERRY DIAKOW

CERTIFICATE OF ANALYSIS A9827170

SAMPLE DESCRIPTION	PSEP CODE	Mg %	Kn ppm	Mo ppm	Na %	Ni ppm	P ppm	Pb ppm	Sb ppm	Sc ppm	Sr ppm	Ti %	Tl ppm	U ppm	V ppm	W ppm	Zn ppm
A1	201 202	0.56	635	5 < 0.01	29	1050	8	4	3	15	0.31	< 10	< 10	85	< 10	130	
A2	201 202	0.67	510	3 < 0.01	31	730	6	< 2	5	14	0.27	< 10	< 10	79	< 10	100	
A3	201 202	0.61	425	5 < 0.01	20	540	6	< 2	3	37	0.19	< 10	< 10	95	< 10	82	
A4	201 202	0.64	495	4 < 0.01	23	940	4	< 2	3	25	0.12	< 10	< 10	75	< 10	106	
A5	201 202	0.31	515	5 < 0.01	17	600	6	< 2	4	11	0.42	< 10	< 10	90	< 10	152	
A6	201 202	0.50	530	4 < 0.01	14	600	8	2	3	51	0.23	< 10	< 10	92	< 10	110	
A7	201 202	0.80	365	4 < 0.02	31	480	2	< 2	3	14	0.16	< 10	< 10	59	< 10	68	
A8	201 202	0.56	425	3 < 0.01	20	810	6	2	3	27	0.19	< 10	< 10	71	< 10	154	
A9	201 202	0.57	475	4 < 0.01	17	410	2	2	3	41	0.23	< 10	< 10	81	< 10	136	
A10	201 202	0.15	700	4 < 0.01	12	770	< 2	< 2	1	259	0.04	< 10	< 10	16	< 10	22	
A11	201 202	0.53	660	3 < 0.01	25	2130	4	2	3	19	0.28	< 10	< 10	82	< 10	212	
A12	201 202	0.44	1095	6 < 0.01	17	920	6	2	3	40	0.14	< 10	< 10	67	< 10	58	
A13	201 202	0.87	485	3 < 0.01	31	500	6	2	5	25	0.19	< 10	< 10	80	< 10	80	
A14	201 202	0.80	615	5 < 0.01	27	1030	< 2	2	4	23	0.15	< 10	< 10	83	< 10	100	
A15	201 202	0.47	490	3 < 0.01	20	440	2	2	3	11	0.10	< 10	< 10	55	< 10	66	
A16	201 202	0.79	440	4 < 0.01	44	600	2	< 2	5	9	0.21	< 10	< 10	63	< 10	78	
A17	201 202	0.61	450	4 < 0.01	31	790	6	2	4	9	0.21	< 10	< 10	62	< 10	124	
A18	201 202	0.75	585	3 < 0.01	36	480	4	2	4	16	0.14	< 10	< 10	62	< 10	76	
A19	201 202	1.01	605	5 < 0.01	47	280	2	< 2	4	12	0.16	< 10	< 10	62	< 10	80	
A20	201 202	0.60	685	2 < 0.01	29	700	8	< 2	4	15	0.27	< 10	< 10	80	< 10	140	
A21	201 202	0.81	560	4 < 0.01	37	460	8	2	4	11	0.16	< 10	< 10	61	< 10	120	
A22	201 202	0.74	360	1 < 0.01	34	740	4	2	3	10	0.12	< 10	< 10	50	< 10	98	
A23	201 202	0.42	615	4 < 0.01	30	860	8	2	3	14	0.26	< 10	< 10	66	< 10	112	
A1	201 202	1.07	1185	4 < 0.01	107	780	8	2	5	40	0.08	< 10	< 10	47	< 10	132	
A2	201 202	1.56	425	6 < 0.01	156	670	4	< 2	5	30	0.10	< 10	< 10	50	< 10	84	
A3	201 202	1.12	590	6 < 0.01	296	730	< 2	< 2	5	77	0.07	< 10	< 10	42	< 10	58	
A4	201 202	0.72	425	47 < 0.01	22	2240	2	2	6	42	0.08	< 10	< 10	192	< 10	106	
A5	201 202	1.29	710	4 < 0.21	57	1210	< 2	< 2	7	72	0.46	< 10	< 10	107	< 10	72	
A6	201 202	1.06	760	6 < 0.01	97	690	2	2	6	55	0.14	< 10	< 10	70	< 10	76	
A7	201 202	0.79	730	7 < 0.01	134	570	8	2	11	62	0.01	< 10	< 10	49	< 10	158	
A8	201 202	0.73	450	5 < 0.01	109	510	6	2	6	160	0.04	< 10	< 10	43	< 10	86	
A9	201 202	0.65	350	3 < 0.01	28	610	2	6	4	47	0.09	< 10	< 10	41	< 10	94	
A10	201 202	0.65	595	5 < 0.01	38	520	6	2	4	68	0.07	< 10	< 10	40	< 10	168	
A11	201 202	0.66	570	4 < 0.01	39	670	2	< 2	5	77	0.08	< 10	< 10	42	< 10	130	
A12	201 202	0.67	395	6 < 0.01	43	690	6	< 2	4	85	0.07	< 10	< 10	46	< 10	182	
A13	201 202	0.64	1745	11 < 0.01	53	660	10	< 2	4	70	0.04	< 10	< 10	29	< 10	216	
A14	201 202	1.91	580	4 < 0.01	173	530	2	< 2	4	35	0.10	< 10	< 10	49	< 10	62	
A15	201 202	1.49	675	12 < 0.01	136	690	10	< 2	5	92	0.07	< 10	< 10	59	< 10	180	
A16	201 202	0.74	1400	3 < 0.01	50	840	< 2	< 2	4	105	0.08	< 10	< 10	48	< 10	84	
A17	201 202	0.97	1245	4 < 0.01	64	660	4	2	5	47	0.11	< 10	< 10	54	< 10	88	

CERTIFICATION:

These are a soil sample line
A1-A12 are the Rd to Martin Lk
A13-A23 these are the Rd to Slope almost at
Berry Ck.



Chemex Labs Ltd.

Analytical Chemists * Geochemists * Registered Assayers
212 Brooksbank Ave., North Vancouver
British Columbia, Canada V7J 2C1
PHONE: 604-984-0221 FAX: 604-984-0216

To: DIAKOW, GERRY

1537 54TH STREET
DELTA, BC
V4M 3H6

Project:
Comments: ATTN: GERRY DIAKOW

Page Number 1-A
Total Pages 2
Certificate Date 14-AUG-99
Invoice No. I-9827170
P.O. Number :
Account :

CERTIFICATE OF ANALYSIS A9827170

SAMPLE DESCRIPTION	PREP CODE	Au ppb APS	Pt ppb APS	Pd ppb APS	Ag ppm	Al %	As ppm	Ba ppm	Se ppm	Bi ppm	Ca %	Cd ppm	Co ppm	Cr ppm	Cu ppm	Fe %	Ga ppm	Hg ppm	K %	La ppm
A1 Ad at	201 202	2	< 5	< 2	0.2	3.06	6	160	0.5	< 2	0.31	< 0.5	17	54	14	5.04	10	< 1	0.04	10
A2 Flag by i.	201 202	2	< 5	< 2	0.2	2.74	8	140	0.5	< 2	0.28	< 0.5	15	62	20	4.27	10	< 1	0.04	10
A3	201 202	8	< 10	< 4	0.2	2.26	8	190	< 0.5	< 2	0.86	0.5	9	49	13	4.09	< 10	< 1	0.10	< 10
A4	201 202	4	< 5	< 2	< 0.2	2.33	< 2	170	< 0.5	< 2	0.65	< 0.5	9	44	16	3.70	< 10	< 1	0.09	< 10
A5	201 202	< 2	< 5	< 2	0.2	2.61	< 2	150	0.5	< 2	0.14	< 0.5	16	48	18	5.83	10	< 1	0.04	10
A6	201 202	4	< 5	< 2	0.2	2.19	6	210	< 0.5	< 2	0.84	< 0.5	11	36	12	4.12	10	< 1	0.12	< 10
A7	201 202	2	< 5	< 2	< 0.2	2.50	6	90	< 0.5	< 2	0.37	< 0.5	10	50	16	3.55	< 10	< 1	0.05	< 10
A8	201 202	< 2	< 5	< 2	< 0.2	2.33	2	180	< 0.5	< 2	0.58	< 0.5	11	38	13	4.13	10	< 1	0.05	< 10
A9	201 202	2	< 5	< 2	< 0.2	2.30	6	210	< 0.5	< 2	0.72	< 0.5	10	42	11	4.39	10	< 1	0.07	< 10
A10	201 202	2	5	2	0.2	0.90	2	280	< 0.5	< 2	1.41	< 0.5	6	14	21	1.05	< 10	< 1	0.01	< 10
A11	201 202	< 2	< 5	< 2	0.6	3.01	4	200	0.5	< 2	0.33	< 0.5	16	47	17	5.36	10	< 1	0.06	10
A12 Martin Lk.	201 202	8	< 10	< 4	0.2	2.01	6	430	< 0.5	< 2	0.57	< 0.5	13	37	22	3.04	< 10	< 1	0.08	10
A13	201 202	2	< 5	< 2	< 0.2	2.32	6	180	0.5	< 2	0.55	< 0.5	15	54	22	3.31	< 10	< 1	0.06	< 10
A14	201 202	< 2	< 5	< 2	0.2	2.36	< 2	130	0.5	< 2	0.51	< 0.5	13	49	20	3.84	< 10	< 1	0.06	< 10
A15	201 202	4	< 10	< 4	< 0.2	1.56	4	410	< 0.5	< 2	0.26	< 0.5	6	42	22	3.13	< 10	< 1	0.07	< 10
A16	201 202	2	< 5	< 2	0.2	2.74	6	150	0.5	< 2	0.20	< 0.5	17	57	26	4.04	< 10	< 1	0.04	10
A17	201 202	< 2	< 5	< 2	0.4	2.90	10	150	0.5	< 2	0.20	0.5	16	48	17	4.23	10	< 1	0.04	< 10
A18	201 202	4	< 10	< 4	0.2	2.19	6	190	0.5	< 2	0.42	< 0.5	15	53	30	3.49	< 10	< 1	0.07	< 10
A19	201 202	2	< 5	< 2	0.2	2.60	6	130	0.5	< 2	0.18	< 0.5	18	64	28	3.93	< 10	< 1	0.07	< 10
A20	201 202	2	< 5	< 2	0.2	2.65	4	280	0.5	< 2	0.30	< 0.5	18	53	16	4.77	10	< 1	0.04	10
A21	201 202	2	5	2	< 0.2	2.46	10	240	0.5	< 2	0.30	< 0.5	19	49	25	3.81	< 10	< 1	0.06	< 10
A22	201 202	2	< 5	< 2	0.2	2.34	6	160	< 0.5	< 2	0.22	0.5	12	45	23	3.41	< 10	< 1	0.04	< 10
A23	201 202	< 2	< 5	< 2	0.6	3.07	6	200	1.0	< 2	0.16	0.5	16	38	20	4.94	10	< 1	0.05	10
A1	201 202	12	< 10	< 4	0.2	1.11	10	580	< 0.5	< 2	0.66	0.5	20	82	46	3.12	< 10	< 1	0.10	< 10
A2	201 202	10	< 5	2	0.2	1.26	14	440	< 0.5	< 2	0.53	< 0.5	20	144	42	3.40	< 10	< 1	0.07	10
A3	201 202	8	< 10	4	< 0.2	0.98	12	300	< 0.5	< 2	1.52	< 0.5	25	305	41	2.80	< 10	< 1	0.05	< 10
A4	201 202	< 2	< 5	< 2	0.2	2.09	12	660	< 0.5	< 2	0.55	< 0.5	7	61	27	4.76	< 10	< 1	0.05	20
A5	201 202	8	< 10	< 4	< 0.2	3.71	< 2	200	0.5	< 2	0.91	< 0.5	23	83	35	5.06	10	< 1	0.09	< 10
A6	201 202	2	< 5	< 2	< 0.2	1.73	8	310	< 0.5	< 2	0.83	< 0.5	17	54	48	3.46	< 10	< 1	0.08	< 10
A7	201 202	12	< 10	4	0.2	0.71	54	460	< 0.5	< 2	0.89	0.5	24	53	68	4.44	< 10	< 1	0.07	< 10
A8	201 202	10	< 5	2	< 0.2	1.63	50	730	0.5	< 2	1.05	< 0.5	12	61	29	3.55	< 10	< 1	0.08	< 10
A9	201 202	2	< 5	< 2	< 0.2	1.39	< 2	290	< 0.5	< 2	0.66	< 0.5	10	36	34	2.22	< 10	< 1	0.08	10
A10	201 202	12	< 15	6	0.2	1.58	8	330	< 0.5	< 2	0.58	0.5	12	35	53	2.70	< 10	< 1	0.11	10
A11	201 202	8	< 10	< 4	0.2	1.73	4	440	< 0.5	< 2	0.82	0.5	12	38	48	2.69	< 10	< 1	0.12	10
A12	201 202	8	< 10	< 4	0.2	2.13	< 2	550	0.5	< 2	1.06	0.5	9	47	66	1.86	< 10	< 1	0.13	10
A13	201 202	36	< 30	24	0.2	1.48	10	1510	< 0.5	< 2	0.61	< 0.5	20	29	71	3.05	< 10	< 1	0.11	10
A14	201 202	4	< 5	2	< 0.2	1.15	2	250	< 0.5	< 2	0.59	< 0.5	20	144	38	2.60	< 10	< 1	0.07	< 10
A15	201 202	612	< 10	4	0.2	1.39	14	690	< 0.5	< 2	0.64	0.5	21	107	95	3.94	< 10	< 1	0.10	10
A16	201 202	16	< 10	4	0.2	1.46	6	430	< 0.5	< 2	1.18	0.5	15	56	40	3.04	< 10	< 1	0.08	< 10
A17	201 202	6	5	< 2	< 0.2	1.73	10	300	< 0.5	< 2	0.74	0.5	19	63	55	3.50	< 10	< 1	0.10	< 10

CERTIFICATION:



Chemex Labs Ltd.

Analytical Chemists * Geochemists * Registered Assayers
 212 Brooksbank Ave., North Vancouver
 British Columbia, Canada V7J 2C1
 PHONE: 604-884-0221 FAX: 604-884-0218

To: DIAKOW, GERRY
 1537 54TH STREET
 DELTA, BC
 V4M 3H8

Page Number 2-B
 Total Pages 2
 Certificate Date 14-AUG-98
 Invoice No. I-9827170
 P.O. Number :
 Account :

Project:
 Comments: ATTN: GERRY DIAKOW

CERTIFICATE OF ANALYSIS A9827170

SAMPLE DESCRIPTION	PREP CODE	Hg %	Mn ppm	Mo ppm	Na %	Ni ppm	P ppm	Pb ppm	Sb ppm	Sc ppm	Sr ppm	Ti %	Tl ppm	U ppm	V ppm	W ppm	Zn ppm
118	201 202	1.22	680	2	0.01	62	1140	2	2	4	60	0.08	< 10	< 10	77	< 10	50
119	201 202	0.64	240	3	0.01	261	820	< 2	< 2	2	76	0.04	< 10	< 10	23	< 10	28
120	201 202	1.50	1110	3	0.01	105	820	2	< 2	5	42	0.12	< 10	< 10	69	< 10	64
121	201 202	1.11	770	5	0.01	109	730	6	< 2	6	54	0.10	< 10	< 10	57	< 10	56
122	201 202	1.49	910	3	0.01	108	740	2	< 2	6	46	0.12	< 10	< 10	72	< 10	72
123	201 202	1.53	505	2	0.01	214	890	< 2	< 2	10	113	0.04	< 10	< 10	44	< 10	70
124	201 202	1.88	465	2	< 0.01	384	370	< 2	< 2	6	30	0.10	< 10	< 10	56	< 10	52
125	201 202	3.81	605	2	0.01	623	710	< 2	< 2	10	30	0.08	< 10	< 10	57	< 10	84
126	201 202	1.66	590	9	< 0.01	136	610	10	< 2	4	79	0.07	< 10	< 10	46	< 10	148
127	201 202	1.24	575	7	0.01	103	710	6	2	5	78	0.11	< 10	< 10	60	< 10	108
128	201 202	1.83	515	5	< 0.01	153	610	8	< 2	5	86	0.10	< 10	< 10	68	< 10	100
129	201 202	0.89	385	4	< 0.01	55	560	8	< 2	5	100	0.09	< 10	< 10	50	< 10	78
130	201 202	0.53	1055	7	0.01	43	1070	6	< 2	3	189	0.03	< 10	< 10	36	< 10	96
131	201 202	1.08	3390	5	< 0.01	59	920	2	< 2	4	63	0.10	< 10	< 10	46	< 10	106
132	201 202	0.30	1650	4	0.01	41	1310	< 2	< 2	< 1	307	0.01	< 10	< 10	9	< 10	32
133	201 202	0.87	920	5	< 0.01	55	850	8	< 2	4	105	0.09	< 10	< 10	47	< 10	102
134	201 202	0.70	1025	5	< 0.01	36	910	6	< 2	5	79	0.09	< 10	< 10	42	< 10	78
135	201 202	0.76	435	6	< 0.01	40	780	8	2	5	42	0.07	< 10	< 10	42	< 10	124
136	201 202	0.26	605	8	0.01	13	900	< 2	< 2	1	147	0.04	< 10	< 10	14	< 10	52
137	201 202	0.37	2130	5	0.01	47	1120	2	< 2	4	293	0.03	< 10	< 10	26	< 10	166
138	201 202	1.60	1505	4	0.01	115	650	< 2	2	4	46	0.09	< 10	< 10	48	< 10	104
139	201 202	1.07	2260	4	< 0.01	47	1030	4	< 2	5	55	0.12	< 10	< 10	52	< 10	118
140	201 202	0.80	1400	4	< 0.01	37	1120	6	2	4	40	0.07	< 10	< 10	41	< 10	90
141	201 202	0.73	860	7	< 0.01	52	590	8	< 2	4	89	0.09	< 10	< 10	40	< 10	200
142	201 202	0.71	640	7	< 0.01	49	790	6	< 2	4	57	0.06	< 10	< 10	36	< 10	146
143	201 202	0.70	1110	9	< 0.01	58	680	12	< 2	4	56	0.04	< 10	< 10	31	< 10	190
144	201 202	0.87	630	1	0.01	42	720	< 2	2	6	54	0.13	< 10	< 10	137	< 10	74
145	201 202	0.91	6600	4	< 0.01	58	600	4	< 2	4	65	0.14	< 10	< 10	56	< 10	106
146	201 202	0.94	625	6	< 0.01	44	950	< 2	< 2	5	213	0.12	< 10	< 10	98	< 10	132
147	201 202	0.63	570	4	< 0.01	48	770	8	< 2	5	98	0.09	< 10	< 10	44	< 10	196
148	201 202	0.68	945	10	< 0.01	52	500	12	< 2	5	166	0.12	< 10	< 10	46	< 10	232
149	201 202	0.56	705	10	< 0.01	57	790	8	2	4	62	0.05	< 10	< 10	37	< 10	242
150	201 202	3.85	525	3	0.01	343	490	< 2	< 2	6	36	0.11	< 10	< 10	61	< 10	62
151	201 202	2.10	595	3	0.01	159	970	< 2	< 2	8	46	0.14	< 10	< 10	83	< 10	92
152	201 202	0.56	2410	5	< 0.01	47	880	2	< 2	3	194	0.06	< 10	< 10	42	< 10	128

CERTIFICATION: _____



Chemex Labs Ltd.

Analytical Chemists * Geochemists * Registered Assayers
 212 Brocksbank Ave., North Vancouver
 British Columbia, Canada V7J 2C1
 PHONE: 604-984-0221 FAX: 604-984-0218

To: DIAKOW, GERRY
 1537 54TH STREET
 DELTA, BC
 V4M 3H8

Page Number 2-A
 Total Pages 2
 Certificate Date 14-AUG-88
 Invoice No. I-0827170
 P.O. Number :
 Account :

Project :
 Comments: ATTN: GERRY DIAKOW

CERTIFICATE OF ANALYSIS A9827170

SAMPLE DESCRIPTION	PREP CODE		Au	Pt	Pd	Ag	Al	As	Ba	Be	Bi	Ca	Cd	Co	Cr	Cu	Fe	Ga	Hg	K	La
	PPB	PPM	PPB	PPM	PPB	PPM	PPM	PPM	PPM	PPM	PPM	%	PPM	PPM	PPM	PPM	%	PPM	PPM	%	PPM
#18	201	202	< 2	< 5	2	< 0.2	1.29	4	300	< 0.5	< 2	0.71	< 0.5	15	64	37	3.22	< 10	< 1	0.09	10
#19	201	202	12.	< 10	12	< 0.2	0.59	4	620	< 0.5	< 2	1.94	< 0.5	7	42	147	1.04	< 10	< 1	0.06	10
#20	201	202	2	< 5	< 2	< 0.2	1.52	4	280	< 0.5	< 2	0.76	< 0.5	17	93	28	3.38	< 10	< 1	0.09	10
#21	201	202	< 2	< 5	2	< 0.2	1.48	10	350	< 0.5	< 2	1.01	< 0.5	14	83	34	2.83	< 10	< 1	0.07	< 10
#22	201	202	< 4	< 10	< 4	< 0.2	1.74	10	250	< 0.5	< 2	0.75	< 0.5	18	112	33	3.48	< 10	< 1	0.10	10
#23	201	202	4	< 10	12	0.2	1.12	56	360	< 0.5	< 2	1.98	< 0.5	12	110	115	2.64	< 10	< 1	0.05	< 10
#24	201	202	< 2	5	2	< 0.2	1.53	10	70	< 0.5	< 2	0.92	< 0.5	31	257	57	3.02	< 10	< 1	0.05	< 10
#25	201	202	< 2	5	2	< 0.2	2.28	10	260	< 0.5	< 2	0.58	< 0.5	29	277	49	4.08	< 10	< 1	0.09	< 10
#26	201	202	4	< 5	< 2	0.2	1.33	6	650	< 0.5	< 2	0.58	0.5	20	104	81	3.22	< 10	< 1	0.10	10
#27	201	202	8	< 10	4	< 0.2	1.52	6	350	< 0.5	< 2	1.37	0.5	17	87	105	3.16	< 10	< 1	0.10	< 10
#28	201	202	< 2	< 5	< 2	< 0.2	1.45	6	640	< 0.5	< 2	0.79	< 0.5	20	137	58	3.49	< 10	< 1	0.11	< 10
#29	201	202	< 2	< 5	< 2	< 0.2	1.40	4	400	< 0.5	< 2	1.00	< 0.5	11	74	66	2.79	< 10	< 1	0.11	10
#30	201	202	not/ss	not/ss	not/ss	0.2	0.91	6	360	< 0.5	< 2	1.62	0.5	18	32	147	2.08	< 10	< 1	0.15	10
#31	201	202	12	< 15	< 6	< 0.2	1.46	12	440	< 0.5	< 2	0.97	0.5	17	69	33	3.81	< 10	< 1	0.11	10
#32	201	202	< 4	< 10	< 4	0.2	0.38	< 2	530	< 0.5	< 2	3.91	1.0	7	16	49	1.22	< 10	1	0.04	< 10
#33	201	202	6	< 15	< 6	0.2	1.64	8	450	< 0.5	< 2	0.96	0.5	13	71	53	3.62	< 10	< 1	0.14	10
#34	201	202	< 2	< 5	2	0.2	1.67	6	510	< 0.5	< 2	0.93	< 0.5	9	41	39	2.32	< 10	< 1	0.12	10
#35	201	202	< 2	< 5	2	< 0.2	1.43	6	510	< 0.5	< 2	0.73	< 0.5	14	37	58	3.80	< 10	< 1	0.12	10
#36	201	202	4	< 10	< 4	< 0.2	0.82	4	440	< 0.5	< 2	1.86	0.5	4	40	42	2.07	< 10	1	0.04	< 10
#37	201	202	2	5	4	0.8	1.46	6	1330	< 0.5	< 2	1.96	1.5	10	24	92	5.03	< 10	< 1	0.10	10
#38	201	202	< 2	< 5	< 2	< 0.2	1.64	6	480	< 0.5	< 2	0.66	< 0.5	23	73	52	3.90	< 10	< 1	0.10	10
#39	201	202	< 2	< 5	< 2	< 0.2	1.70	8	490	< 0.5	< 2	1.27	0.5	17	51	47	3.48	< 10	< 1	0.13	10
#40	201	202	< 2	< 5	< 2	< 0.2	1.36	8	550	< 0.5	< 2	1.39	0.5	12	43	41	2.69	< 10	< 1	0.15	10
#41	201	202	12	< 15	6	< 0.2	1.68	10	530	< 0.5	< 2	0.70	0.5	15	35	73	2.94	< 10	< 1	0.16	10
#42	201	202	84	< 10	< 4	0.2	1.39	10	960	< 0.5	< 2	1.19	0.5	13	38	61	2.93	< 10	< 1	0.16	10
#43	201	202	12	< 15	6	0.2	1.39	10	960	< 0.5	< 2	0.97	0.5	19	33	74	3.28	< 10	< 1	0.15	10
#44	201	202	4	< 10	< 4	< 0.2	1.49	10	100	< 0.5	< 2	0.95	< 0.5	15	65	34	4.96	< 10	< 1	0.09	< 10
#45	201	202	not/ss	not/ss	not/ss	< 0.2	1.55	8	510	< 0.5	< 2	0.87	< 0.5	16	63	25	3.67	< 10	< 1	0.09	10
#46	201	202	< 2	< 5	2	< 0.2	1.48	18	240	< 0.5	< 2	1.82	< 0.5	11	87	33	4.72	< 10	< 1	0.09	< 10
#47	201	202	4	< 10	< 4	0.2	2.08	6	510	0.5	< 2	0.73	0.5	12	41	57	2.63	< 10	< 1	0.12	10
#48	201	202	not/ss	not/ss	not/ss	0.2	1.81	4	210	< 0.5	< 2	0.63	1.0	20	33	98	3.40	< 10	< 1	0.12	10
#49	201	202	68	< 5	2	0.4	1.72	6	630	< 0.5	< 2	0.50	1.0	15	35	66	3.52	< 10	< 1	0.11	10
#50	201	202	10	5	2	< 0.2	1.72	8	100	< 0.5	< 2	0.99	< 0.5	31	211	66	3.23	< 10	< 1	0.06	< 10
#51	201	202	12	< 15	< 6	< 0.2	2.23	8	220	< 0.5	< 2	1.03	< 0.5	24	146	58	3.87	< 10	< 1	0.13	20
#52	201	202	4	< 10	< 4	0.2	1.05	10	480	< 0.5	< 2	1.63	0.5	13	48	61	3.31	< 10	< 1	0.10	10

CERTIFICATION:



Chemex Labs Ltd.

Analytical Chemists * Geochemists * Registered Assayers
 212 Brooksbank Ave., North Vancouver
 British Columbia, Canada V7J 2C1
 PHONE: 604-984-0221 FAX: 604-984-0218

To: DIAKOW, GERRY
 1537 54TH STREET
 DELTA, BC
 V4M 3H8

Page Number 1-A
 Total Pages 1
 Certificate Date 14-AUG-98
 Invoice No. 1-8827169
 P.O. Number :
 Account :

Project :
 Comments: ATTN: GERRY DIAKOW

CERTIFICATE OF ANALYSIS A9827169

SAMPLE DESCRIPTION	PREP CODE	As	Pb	Cd	Ag	Al	As	Ba	Be	Bi	Ca	Cd	Co	Cr	Cu	Fe	Ga	Hg	K	La
		ppb	ppb	ppb	ppm	%	ppm	ppm	ppm	ppm	%	ppm	ppm	ppm	ppm	%	ppm	ppm	%	ppm
RS#1	205 226	4	< 5	< 2	0.2	0.39	24	180	< 0.5	< 2	< 0.01	< 0.5	< 1	49	8	0.83	< 10	< 1	0.23	10
RS#2	205 226	< 2	< 5	< 2	< 0.2	3.07	4	50	0.5	< 2	0.01	< 0.5	< 1	49	8	0.83	< 10	< 1	0.23	10
RS#3	205 226	10	< 5	2	< 0.2	2.18	12	130	< 0.5	< 2	0.54	< 0.5	8	71	11	2.67	10	< 1	0.01	< 10
RS#4	205 226	8	< 5	4	< 0.2	1.47	10	80	< 0.5	< 2	0.27	< 0.5	5	39	76	3.58	< 10	< 1	0.24	< 10
RS#5	205 226	6	< 5	2	< 0.2	0.96	8	60	< 0.5	< 2	0.16	1.0	11	58	11	2.30	< 10	< 1	0.16	< 10
RS#6	205 226	2	< 5	< 2	< 0.2	0.35	< 2	870	< 0.5	< 2	0.01	< 0.5	3	128	15	0.75	< 10	< 1	0.14	< 10
RS#7	205 226	2	< 5	< 2	< 0.2	1.13	18	290	< 0.5	< 2	0.12	< 0.5	7	102	23	2.28	< 10	< 1	0.08	< 10
RS#8	205 226	< 2	< 5	< 2	< 0.2	0.01	< 2	< 10	< 0.5	< 2	1.09	< 0.5	< 1	192	1	0.20	< 10	< 1	0.12	< 10
RS#9	205 226	< 2	< 5	< 2	0.2	0.51	2	480	< 0.5	< 2	0.51	< 0.5	3	104	121	1.06	< 10	< 1	0.01	< 10
RS#10	205 226	< 2	< 5	< 2	< 0.2	0.77	< 2	110	< 0.5	< 2	0.79	< 0.5	4	58	12	1.26	< 10	< 1	0.19	10
RS#11	205 226	< 2	5	< 2	< 0.2	2.54	< 2	110	< 0.5	< 2	0.29	< 0.5	17	227	51	3.26	< 10	< 1	0.29	< 10
RS#12	205 226	6	< 5	< 2	< 0.2	2.05	< 2	< 10	< 0.5	< 2	1.91	< 0.5	20	75	541	3.39	< 10	< 1	1.17	< 10
RS#13	205 226	2	< 5	2	< 0.2	1.48	< 2	300	< 0.5	< 2	1.68	< 0.5	12	48	35	2.26	< 10	< 1	0.01	< 10

CERTIFICATION:



Chemex Labs Ltd.

Analytical Chemists * Geochemists * Registered Assayers
 212 Brooksbank Ave., North Vancouver
 British Columbia, Canada V7J 2C1
 PHONE: 604-984-0221 FAX: 604-984-0216

To: DIAKOW, GERRY

1537 54TH STREET
 DELTA, BC
 V4M 3H8

Project:
 Comments: ATTN: GERRY DIAKOW

Page Number 1-B
 Total Pages 1
 Certificate Date 14-AUG-98
 Invoice No. I-9827169
 P.O. Number :
 Account :

CERTIFICATE OF ANALYSIS A9827169

SAMPLE DESCRIPTION	PREP CODE	Mg %	Mn ppm	Na ppm	Ka %	Wi ppm	P ppm	Pb ppm	Sb ppm	Sc ppm	Sr ppm	Ti %	Tl ppm	U ppm	V ppm	H ppm	Zn ppm
RS#1	205 226	0.08	15	14	< 0.01	3	70	14	< 2	1	3	< 0.01	< 10	< 10	12	< 10	14
RS#2	205 226	1.12	575	3	0.03	8	660	6	< 2	7	251	0.15	< 10	< 10	67	< 10	60
RS#3	205 226	1.14	495	3	< 0.01	12	650	18	< 2	5	47	0.21	< 10	< 10	36	< 10	48
RS#4	205 226	0.83	455	3	0.01	13	280	12	< 2	5	15	0.13	< 10	< 10	31	< 10	38
RS#5	205 226	0.57	300	1	< 0.01	27	210	8	< 2	4	9	0.11	< 10	< 10	15	< 10	62
RS#6	205 226	0.17	165	1	< 0.01	9	80	6	< 2	< 1	7	< 0.01	< 10	< 10	4	< 10	14
RS#7	205 226	0.65	300	1	0.03	25	410	2	< 2	4	17	< 0.01	< 10	< 10	37	< 10	42
RS#8	205 226	< 0.01	40	1	< 0.01	3	10	< 2	< 2	< 1	132	< 0.01	< 10	< 10	< 1	< 10	2
RS#9	205 226	0.31	250	10	0.05	3	330	< 2	< 2	1	40	0.02	< 10	< 10	18	< 10	28
RS#10	205 226	0.45	235	1	0.06	7	440	2	< 2	1	33	0.03	< 10	< 10	16	< 10	36
RS#11	205 226	2.23	375	16	0.03	61	720	4	< 2	8	14	0.16	< 10	< 10	99	< 10	96
RS#12	205 226	1.55	440	1	0.03	28	820	< 2	< 2	5	122	0.17	< 10	< 10	97	< 10	50
RS#13	205 226	0.46	455	1	0.05	13	780	2	< 2	3	85	0.18	< 10	< 10	81	< 10	52

CERTIFICATION: _____



Chemex Labs Ltd.

Analytical Chemists * Geochemists * Registered Assayers
212 Brooksbank Ave., North Vancouver
British Columbia, Canada V7J 2C1
PHONE: 604-984-0221 FAX: 604-984-0218

To: DIAKOW, GERRY

1537 54TH STREET
DELTA, BC
V4M 3H8

Project :
Comments:

Page Number 1
Total Pages 1
Certificate Date 15-AUG-98
Invoice No. 1-0827305
P.O. Number :
Account :

CERTIFICATE OF ANALYSIS A9827395

SAMPLE DESCRIPTION	PREP CODE	Au ppb AFS	Pt ppb AFS	Pd ppb AFS							
M605106	205 226	4	< 5	4							
M605107	205 226	2	< 5	< 2							
M605108	205 226	< 2	< 5	< 2							
M605109	205 226	4	< 5	< 2							
M605110	205 226	12	< 10	< 4							
M605111	205 226	< 2	< 5	< 2							
M605112	205 226	< 2	< 5	< 2							
M605113	205 226	< 2	< 5	< 2							
M605114	205 226	< 2	< 5	< 2							
M605115	205 226	20	< 10	< 4							
M605116	205 226	< 2	< 5	< 2							
M605117	205 226	2	< 5	< 2							
M605118	205 226	2	< 5	< 2							
M605119	205 226	< 4	< 10	< 4							
M605120	205 226	< 2	< 5	< 2							
M605121	205 226	< 4	< 10	< 4							
M605122	205 226	< 2	< 5	< 2							
M605123	205 226	< 4	< 10	< 4							
M605124	205 226	< 2	< 5	< 2							
M605125	205 226	< 2	< 5	< 2							
M605126	205 226	< 2	< 5	< 2							
M605127	205 226	10	< 5	2							
M605128	205 226	< 2	< 5	< 2							

CERTIFICATION: _____



Chemex Labs Ltd.

Analytical Chemists * Geochemists * Registered Assayers
212 Brocksbank Ave., North Vancouver
British Columbia, Canada V7J 2C1
PHONE: 604-984-0221 FAX: 604-984-0218

To: DIAKOW, GERRY
1537 54TH STREET
DELTA, BC
V4M 3H8

Project:
Comments: ATTN: GERRY DIAKOW

Page Number 1
Total Pages 1
Certificate Date 17-AUG-98
Invoice No. I9827171
P.O. Number :
Account :

CERTIFICATE OF ANALYSIS A9827171

SAMPLE DESCRIPTION	PREP CODE	Au ppb AFS	Pt ppb AFS	Pd ppb AFS							
M605101	235 234	< 2	< 5	< 2	Spring Ck. Beadly Ck. Seward Ck. Berry Ck. Vowel Ck.						
M605102	235 234	172	< 5	< 2							
M605103	235 234	< 2	< 5	< 2							
M605104	235 234	134	< 5	< 2							
M605105	235 234	< 2	< 5	< 2							

CERTIFICATION: _____

Sample locations:
Fax 604-943-2741
ATT Gerry Diakow

X - rock samples
● - stream bed samples

Received 6 pages
at 2:45 (time)
Nov 2 98 (date)
called N/A 11/2/98

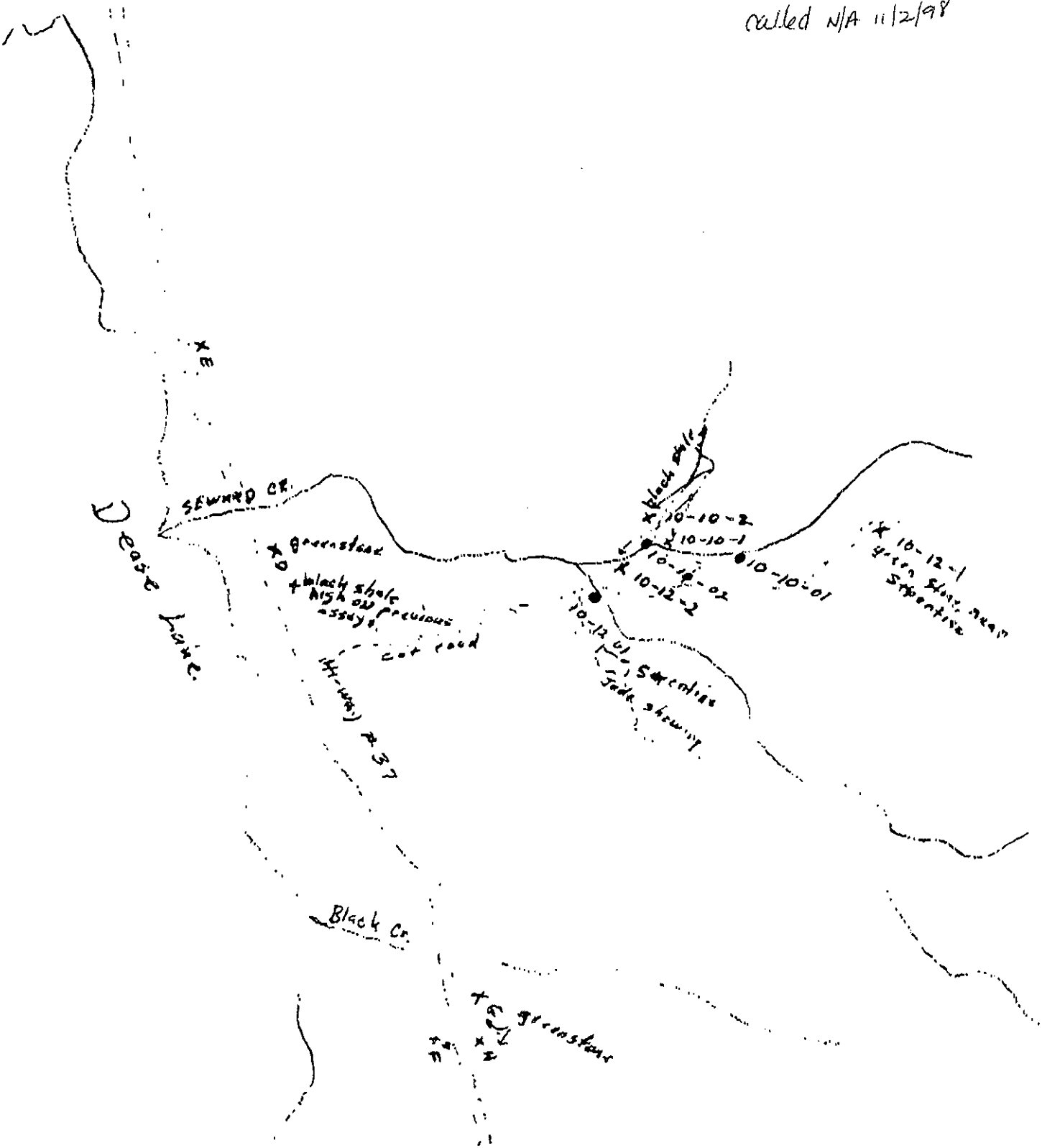



MINERAL ENVIRONMENTS LABORATORIES LTD.

SPECIALISTS IN MINERAL ENVIRONMENTS
CHEMISTS - ASSAYERS - ANALYSTS - GEOCHEMISTS

VANCOUVER OFFICE:
8283 SHERBROOKE STREET
VANCOUVER, BC, CANADA V5X 4P8
TELEPHONE (604) 327-3436
FAX (604) 327-3423

SMITHERS LAB:
3175 TATLOW ROAD
SMITHERS, BC, CANADA V0J 2N0
TELEPHONE (250) 847 3004
FAX (250) 847-3005

Quality Assaying for over 25 Years

Geochemical Analysis Certificate

88-0102-RG1

Company: **EPOC HOLDINGS**
Project:
Attu: **JOHN HOPE**

Oct-22-98

We hereby certify the following Geochemical Analysis of 9 ROCK samples submitted Oct-16-98 by JOHN HOPE.

Sample Name	Au-fire PPB
37-D	2
37-E	2
37-F	3
37-G	3
37-H	2
10-10-1	47
10-10-2	13
10-12-1	3
10-12-2	9

Certified by

Min-En Laboratories



MINERAL ENVIRONMENTS LABORATORIES LTD.

SPECIALISTS IN MINERAL ENVIRONMENTS
CHEMISTS • ASSAYERS • ANALYSTS • GEOCHEMISTS

VANCOUVER OFFICE:
8282 SHERRBROOKE STREET
VANCOUVER, BC, CANADA V5X 4E8
TELEPHONE (604) 327-3436
FAX (604) 327-3423

SMITHERS LAB:
2176 TATLOW ROAD
SMITHERS, BC, CANADA V0J 2N0
TELEPHONE (250) 847-3004
FAX (250) 847-3005

Quality Assaying for over 25 Years

Geochemical Analysis Certificate

85-0102-LG1

Company: **EPOC HOLDINGS**
Project:
Attn: **JOHN HOPE**

Oct-22-98

We hereby certify the following Geochemical Analysis of 3 SILT samples submitted Oct-16-98 by JOHN HOPE.

Sample Name	Au-fire PPB
10-10-1	5
10-10-2	6
10-12-1	6

Certified by _____

Min-En Laboratories

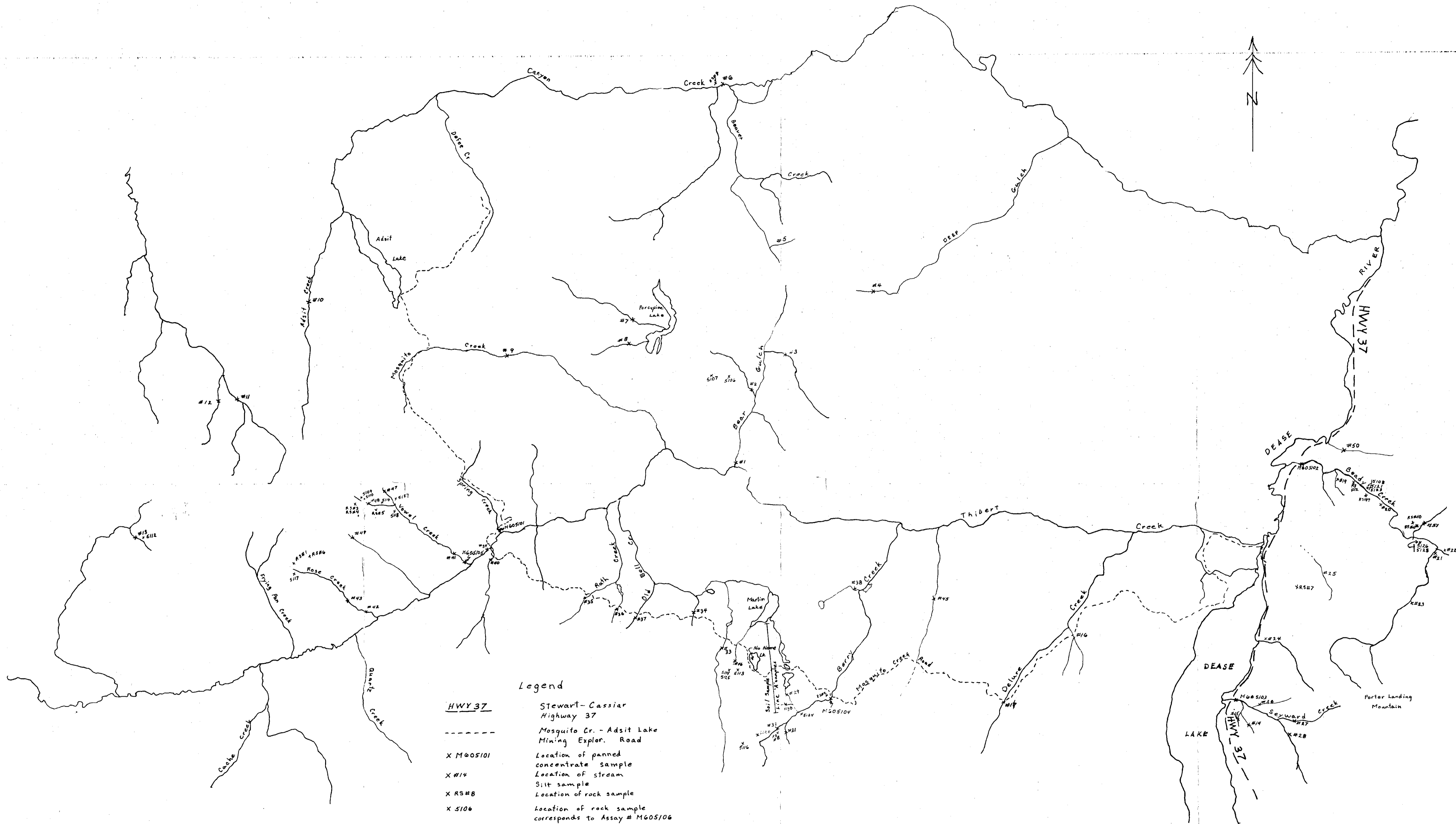

Legend

- HWY 37 Stewart-Cassiar Highway 37
- Mosquito Cr. - Adsit Lake Mining Explor. Road
- X M605101 Location of panned concentrate sample
- X #14 Location of stream
- X RS#8 Location of rock sample
- X 5106 Location of rock sample corresponds to Assay # M605106
- Sample not on this map
- Sample #18 Taken from cr. on B.C.R.R. below Gnat Pass
- Sample #44 Taken from Tathse Cr. southwest of Dease Lt. on Telegraph Cr. Road
- M605115 Lytton Mineral's old property at Gnat Pass Lakes

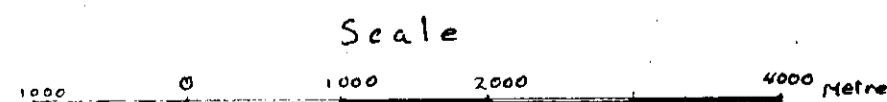

DIAKOW - HOPE
Prospecting Field Work
1998
 Sample Location Map
 98-41 pg. 31