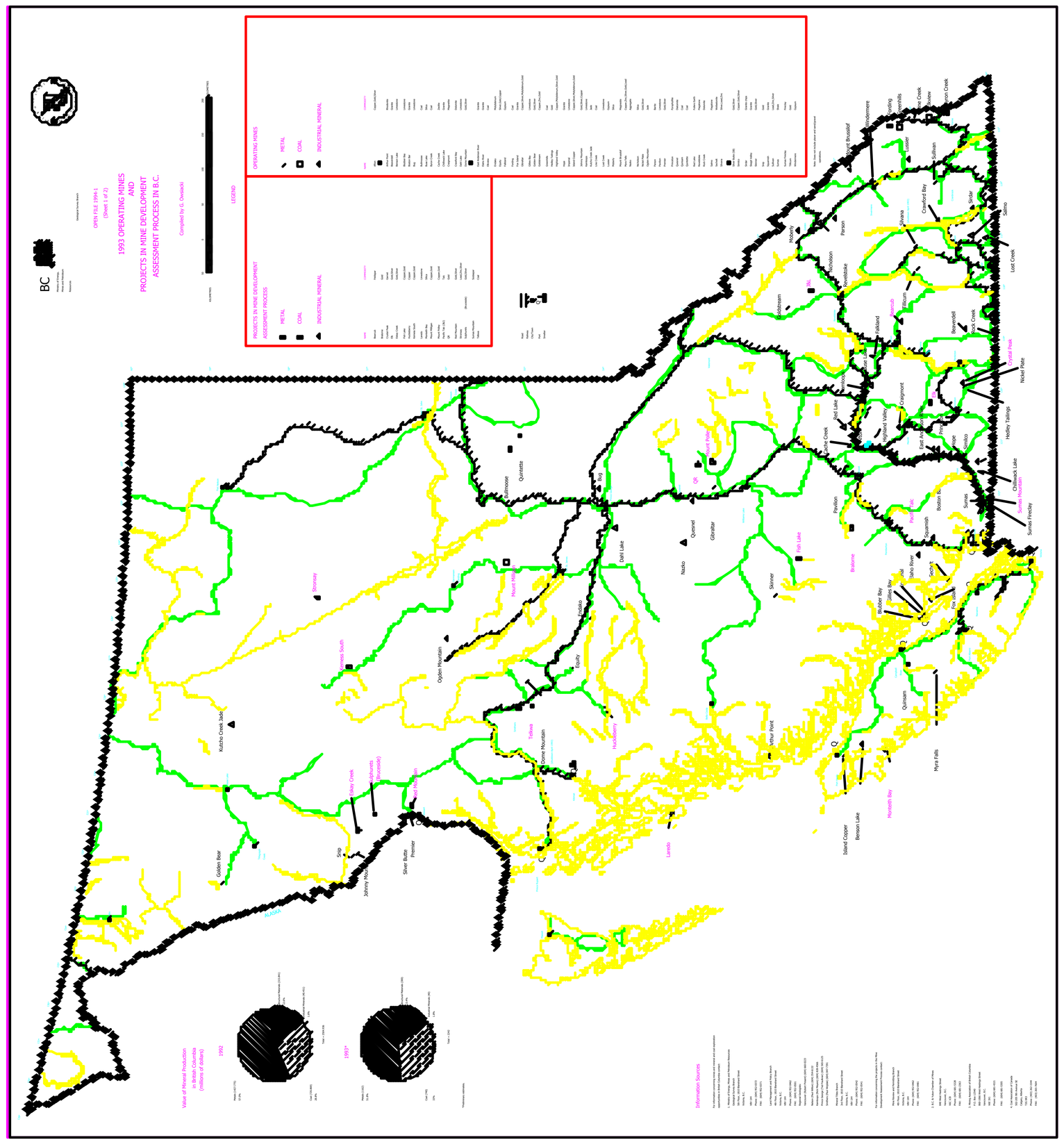
BC
1993 OPERATING MINES
AND
PROJECTS IN MINE DEVELOPMENT
ASSESSMENT PROCESS IN B.C.
Compiled by G. Dawson
LEGEND
OPERATING MINES
METAL
COAL
INDUSTRIAL MINERAL
MINES IN MINE DEVELOPMENT ASSESSMENT PROCESS
METAL
COAL
INDUSTRIAL MINERAL
Value of Mineral Production in British Columbia (millions of dollars)
1992
1997
Information Sources

Date: January 1994

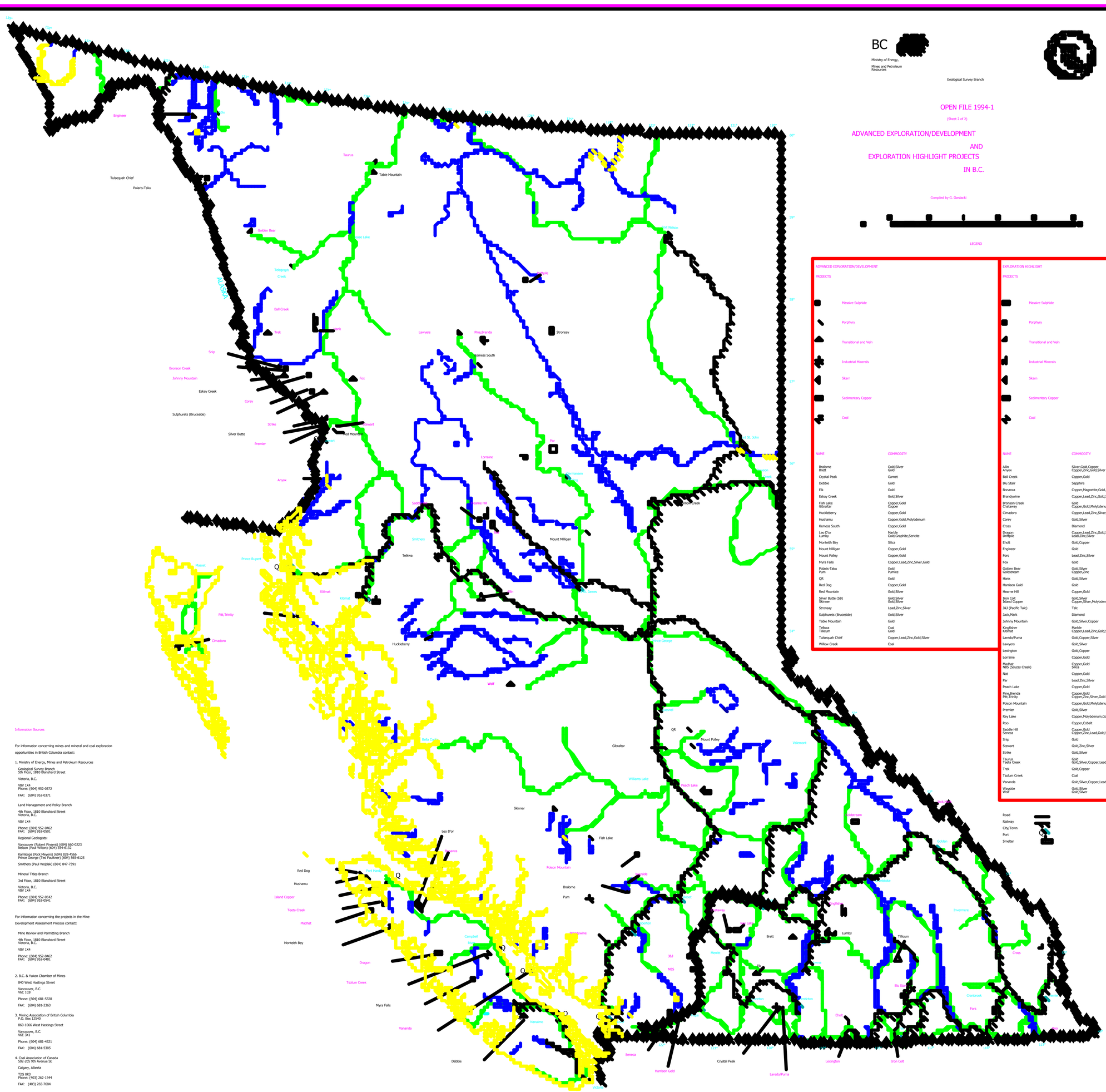

BC

Ministry of Energy,
Mines and Petroleum
Resources

Geological Survey Branch

OPEN FILE 1994-1

(Sheet 2 of 2)

ADVANCED EXPLORATION/DEVELOPMENT AND EXPLORATION HIGHLIGHT PROJECTS IN B.C.

Compiled by G. Owsiacki

LEGEND

ADVANCED EXPLORATION/DEVELOPMENT PROJECTS

- Massive Sulphide
- Porphyry
- Transitional and Vein
- Industrial Minerals
- Skarn
- Sedimentary Copper
- Coal

NAME	COMMODITY
Braloirne Brett	Gold,Silver Gold
Crystal Peak	Garnet
Debbie	Gold
Elk	Gold
Eskay Creek	Gold,Silver
Fish Lake Gibraltar	Copper,Gold Copper
Huckleberry	Copper,Gold
Hushamu	Copper,Gold,Molybdenum
Kemess South	Copper,Gold
Leo D'or Lumby	Marble Gold,Graphite,Sericite
Monteith Bay	Silica
Mount Milligan	Copper,Gold
Mount Polley	Copper,Gold
Myra Falls	Copper,Lead,Zinc,Silver,Gold
Polaris-Taku Pum	Gold Pumice
QR	Gold
Red Dog	Copper,Gold
Red Mountain	Gold,Silver
Silver Butte (SB) Skinner	Gold,Silver Gold,Silver
Stronsay	Lead,Zinc,Silver
Sulphurets (Bruceside)	Gold,Silver
Table Mountain	Gold
Telkwa Tillicum	Coal Gold
Tulsequah Chief	Copper,Lead,Zinc,Gold,Silver
Willow Creek	Coal

EXPLORATION HIGHLIGHT PROJECTS

- Massive Sulphide
- Porphyry
- Transitional and Vein
- Industrial Minerals
- Skarn
- Sedimentary Copper
- Coal

NAME	COMMODITY
Allin Anyox	Silver,Gold,Copper Copper,Zinc,Gold,Silver
Ball Creek	Copper,Gold
Blu Starr	Sapphire
Bonanza	Copper,Magnetite,Gold,Zinc,Silver
Brandywine	Copper,Lead,Zinc,Gold,Silver
Bronson Creek Chataway	Gold Copper,Gold,Molybdenum
Cimadoro	Copper,Lead,Zinc,Silver,Gold
Corey	Gold,Silver
Cross	Diamond
Dragon Driftpile	Copper,Lead,Zinc,Gold,Silver Lead,Zinc,Silver
Ehalt	Gold,Copper
Engineer	Gold
Fors	Lead,Zinc,Silver
Fox	Gold
Golden Bear Goldstream	Gold,Silver Copper,Zinc
Hank	Gold,Silver
Harrison Gold	Gold
Hearne Hill	Copper,Gold
Iron Colt Island Copper	Gold,Silver Copper,Silver,Molybdenum,Gold
J&J (Pacific Talc)	Talc
Jack,Mark	Diamond
Johnny Mountain	Gold,Silver,Copper
Kingfisher Kitimat	Marble Copper,Lead,Zinc,Gold,Silver
Laredo/Puma	Gold,Copper,Silver
Lawyers	Gold,Silver
Lexington	Gold,Copper
Lorraine	Copper,Gold
Madhat NBS (Scuzzy Creek)	Copper,Gold Silica
Nat	Copper,Gold
Par	Lead,Zinc,Silver
Peach Lake	Copper,Gold
Pine,Brenda Pitt,Trinity	Copper,Gold Copper,Zinc,Silver,Gold
Poison Mountain	Copper,Gold,Molybdenum
Premier	Gold,Silver
Rey Lake	Copper,Molybdenum,Gold
Roo	Copper,Cobalt
Saddle Hill Seneca	Copper,Gold Copper,Zinc,Lead,Gold,Silver
Snip	Gold
Stewart	Gold,Zinc,Silver
Strike	Gold,Silver
Taurus Teeta Creek	Gold Gold,Silver,Copper,Lead,Zinc
Trek	Gold,Copper
Tsolum Creek	Coal
Vananda	Gold,Silver,Copper,Lead,Zinc
Wayside Wolf	Gold,Silver Gold,Silver

- Road
- Railway
- City/Town
- Port
- Smelter

Information Sources

For information concerning mines and mineral and coal exploration opportunities in British Columbia contact:

1. Ministry of Energy, Mines and Petroleum Resources

Geological Survey Branch
5th Floor, 1810 Blanshard Street

Victoria, B.C.

V8V 1X4
Phone: (604) 952-0372

FAX: (604) 952-0371

Land Management and Policy Branch

4th Floor, 1810 Blanshard Street
Victoria, B.C.

V8V 1X4

Phone: (604) 952-0462
FAX: (604) 952-0501

Regional Geologists:

Vancouver (Robert Pinsent) (604) 660-0223
Nelson (Paul Wilton) (604) 354-6132

Kamloops (Rick Meyers) (604) 828-4566
Prince George (Ted Faulkner) (604) 565-6125

Smithers (Paul Wojdak) (604) 847-7391

Mineral Titles Branch

3rd Floor, 1810 Blanshard Street

Victoria, B.C.
V8V 1X4

Phone: (604) 952-0542
FAX: (604) 952-0541

For information concerning the projects in the Mine Development Assessment Process contact:

Mine Review and Permitting Branch

4th Floor, 1810 Blanshard Street
Victoria, B.C.

V8V 1X4

Phone: (604) 952-0462
FAX: (604) 952-0481

2. B.C. & Yukon Chamber of Mines

840 West Hastings Street

Vancouver, B.C.
V6C 1C8

Phone: (604) 681-5328

FAX: (604) 681-2363

3. Mining Association of British Columbia
P.O. Box 12540

860-1066 West Hastings Street

Vancouver, B.C.
V6E 3X1

Phone: (604) 681-4321

FAX: (604) 681-5305

4. Coal Association of Canada
502-205 9th Avenue SE

Calgary, Alberta

T2G 0R3
Phone: (403) 262-1544

FAX: (403) 265-7604