

MINISTRY OF ENERGY, MINES AND PETROLEUM RESOURCES

BULLETIN NO. 28

Placer Gold Production of British Columbia

By Stuart S. Holland

In view of the recent increases in the price of gold, renewed interest in placer mining has led to a large number of requests for information. Consequently, Bulletin 28, *Placer Gold Production of British Columbia*, which was out of print, has now been reprinted for your convenience. The text of the bulletin is unchanged from the original. No attempt has been made to update it.



Queen's Printer for British Columbia ©
Victoria, 1983

Canadian Cataloguing in Publication Data

Holland, Stuart S.

Placer gold production of British Columbia.

(Bulletin / Province of British Columbia, Ministry of Energy, Mines and Petroleum Resources ; 28)

Includes bibliographical references and index.

Three fold maps in pocket.

ISBN 0-7718-8224-6

1. Gold mines and mining - British Columbia. 2. Gold mines and mining - British Columbia - Statistics. I. British Columbia. Ministry of Energy, Mines and Petroleum Resources. II. Title. III. Series: Bulletin (British Columbia. Ministry of Energy, Mines and Petroleum Resources) ; 28.

HL9536.C33B74 1980 338.2'741'09711 C81-092010-7

NOTE:

Bulletin 28 is reprinted here without revision. Its statistical information for the years prior to 1950 is still pertinent and more recent information is readily accessible in the Ministry's *Annual Reports*.

TABLE OF CONTENTS

	PAGE
Preface.....	5
Chapter I.—Introduction.....	7
Chapter II.—Annual Production of Placer Gold, 1858 to 1949.....	8
Source of Information.....	8
Conversion Factors and Fineness of Placer Gold.....	8
Table I.—Placer Gold Production, 1858 to 1949.....	9
Chapter III.—Details of Placer Production.....	10
Table II.—Placer Gold Production by Mining Divisions, 1874 to 1945.....	11
Source of Information.....	11
Conversion Factors and Fineness of Placer Gold.....	11
Table III.—Conversion Table Showing Gross Value per Ounce of Crude Gold for Various Years.....	12
Arrangement of Information.....	13
Notes and Production Tables—	
Ainsworth, Nelson, and Slocan.....	14
Alberni, Nanaimo, and Victoria.....	15
Atlin.....	17
Cariboo.....	20
Clinton.....	32
Fort Steele.....	33
Golden.....	35
Greenwood.....	36
Kamloops.....	37
Lillooet.....	40
New Westminster.....	41
Omineca.....	43
Peace River.....	47
Portland Canal and Skeena.....	47
Quesnel.....	48
Revelstoke.....	52
Similkameen.....	54
Stikine.....	56
Vernon.....	62
Chapter IV.—Index to Placer Streams in Reports of the Minister of Mines, British Columbia, 1874 to 1949.....	64

ILLUSTRATIONS

- Fig. 1. Graph showing annual value of placer gold production and important placer events.Facing 10
- Fig. 2. Map showing locations of placer streams in British Columbia north of latitude 54° N.In pocket
- Fig. 3. Map showing locations of placer streams in British Columbia south of latitude 54° N. with Queen Charlotte Islands inset in northeast corner.In pocket
- Fig. 4. Placer creeks in part of the Cariboo and Quesnel Mining Divisions. Area outlined in Fig. 3.In pocket

PREFACE

This bulletin sets forth the recorded placer production for the Province and for each placer stream in British Columbia. The data are the most complete now possible; however, they are necessarily incomplete because production was not recorded officially until 1874 and because for many creeks records of production since 1874 are incomplete.

Some readers may have records of production of placer gold or of the fineness of placer gold not covered by the tables in this bulletin or that show the tables to be in error. The Department of Mines will welcome any such information and will be glad to incorporate into its records data based on Assay Office receipts or other authentic records. The Department will sincerely appreciate any contribution that will make the record of placer production more complete and more accurate.

The production data and the accompanying notes are presented because of their interest and value to those who contemplate placer-mining or prospecting for placer deposits in British Columbia and also to those who wish data on placer production as a guide in their search for lode-gold deposits. Incidentally, the tabulated data and the accompanying notes throw light upon an activity that played an extremely important part in the opening-up and the early history of many parts of British Columbia.

The data were tabulated by several assistants who worked for varying periods in several years. This work was directed and scrutinized painstakingly by Dr. Stuart S. Holland.

HARTLEY SARGENT,
Chief, Mineralogical Branch.

Victoria, December, 1950.

Placer Gold Production in British Columbia

CHAPTER I.—INTRODUCTION

The new wealth produced through the mining of placer gold in British Columbia was an extremely important factor in the early, rapid exploration of the Province. The incentive offered by the first discovery of coarse placer gold was great enough to draw a large number of prospectors to this country. The rich discoveries on the lower Fraser River bars drove them forward to explore vast, unknown stretches of territory in the hope of finding new placer fields.

The discovery of coarse placer gold at the mouth of Nicoamen River in 1857 initiated the gold-rush that led to the discovery of bar gold on the lower Fraser River at Yale, and upstream points in 1858. Discoveries made in the Cariboo area, on the Quesnel River and in the vicinity of Barkerville, came in such rapid succession and mining of the rich gravel deposits proceeded so rapidly that 1863 was the year of greatest placer gold production. The most important placer discoveries and their dates are listed below:—

1857—Coarse gold found at mouth of Nicoamen River.

1858—Gold-rush to bars on Fraser River.

1859—Gold discovered on Quesnel and Horsefly Rivers.

1860—Gold discovered on Rock Creek.

Quesnel Forks area opened up and gold discoveries made on Keithley and Antler Creeks.

1861—Rich strikes made on Williams Creek near Barkerville and on Lightning Creek near Van Winkle.

Bar gold found on the Parsnip River.

1863—Gold discovered on Wild Horse River.

1864—Gold found on Leech River.

1865—Gold discovered on French Creek led to other finds in the Big Bend area.

1869—Strike made on Vital Creek led to other discoveries in the Omineca.

1873—Gold discovered on Dease and Thibert Creeks in the Cassiar.

1885—Gold found on Granite Creek.

1898—Atlin placer field discovered.

1921—Rich strike made on Cedar Creek.

1927—Coarse gold found by Indians on Squaw Creek.

1932—Discovery of gold on Wheaton Creek.

Methods of placer-mining have changed very little over the years, except for the recent adoption of modern dirt-moving machinery. In the early days much of the gold was won by hand mining in shallow, accessible ground or by drift mining either from shafts in deep ground or from level workings in bench ground. These methods require high values. Mining of gravel much lower in grade than that which could have been worked profitably by other known methods began with the introduction of hydraulicking to the Cariboo about 1880. From time to time attempts have been made in various places to operate bucket-line or suction dredges, but the Kafue bucket-line dredge, which operated on Antler Creek from 1925 to 1928, is the only one that came close to being economically successful. The introduction of dragline dredging in 1941 permitted the mining of gravel that could not be worked successfully otherwise.

Production of gold from dragline dredges rose from \$52,147 in 1946 to its peak production of \$458,523 in 1948. Dragline dredging in the Province is reviewed in the Annual Report of the Minister of Mines, British Columbia, for 1949, pages 227 to 237.

CHAPTER II.—ANNUAL PRODUCTION OF PLACER GOLD, 1858 TO 1949

Details of placer gold production for all parts of British Columbia are compiled for the first time in this publication. The previously published total gold production of British Columbia is shown in Table I (p. 9) and is shown graphically in Figure 1 (facing p. 10), which also relates high points of production with specific events. Figures for the first part of Table I were originally prepared in Victoria in the winter of 1875 by the Deputy Minister of Mines (Mr. Charles Good) and Dr. G. M. Dawson, and were published in the Annual Report of the Minister of Mines, British Columbia, for 1875. Since then the table has been republished annually with the necessary additions.

SOURCE OF INFORMATION

For the early years the total is based on the amounts of gold shipped from Victoria by the banks, and by express and other companies, this being the best available means of approximating the yearly production. For 1874, the year of formation of the Department of Mines, and for the succeeding years additional information is available from yearly reports of production sent in by the Gold Commissioners, who were resident in each placer field and were familiar with placer activity.

It was impossible to determine the annual amount of gold taken away privately, for which there is absolutely no record, nor the amount of gold, shipped south from the Kootenay and Similkameen areas, which did not pass through Victoria. To allow for these amounts for the years up to and including 1877, an additional one-third was added to the amount actually known to have been exported. Dr. G. M. Dawson considered that this addition might be an under-estimate for the early years but probably was an over-estimate for the years immediately preceding 1877. From 1878 to 1899, except for 1896 and 1897, one-fifth of the amount has been added, and from 1900 to 1925 one-tenth.

Since 1900 the yearly production figure has been derived largely from returns of the Gold Commissioners. This information, since 1925, is further augmented by annual returns of production made by operating companies and by individuals. Additional information regarding gold that has been shipped is made available by banks and by the Mint. Current production figures are compiled by the Mining Statistician of the Bureau of Economics and Statistics.

CONVERSION FACTORS AND FINENESS OF PLACER GOLD

The dollar value of the production in Table I has been converted into ounces of crude placer gold by using a conversion factor of \$17 per ounce when the price of fine gold was \$20.67. Since 1932 a proportionately greater figure is used, based on the higher price of fine gold that has prevailed. The basic factor of \$17 per ounce has been used for many years and was considered to approximate the average price of crude placer gold.

A total of 1,181 fineness determinations on placer gold from 173 different creeks is now available. The numerical average of these 1,181 separate recordings is 862* and the numerical average of the average fineness of gold from 173 creeks is 861. This is equivalent to a basic conversion factor of \$17.85 per ounce of crude gold (*see* Table III).

* Placer gold is a natural alloy of gold and silver containing minor amounts of other metals. The purity of the gold is measured by its fineness, which is the number of parts of gold in one thousand parts of alloy.

Table I.—Placer Gold Production, 1858 to 1949

Year	Ounces (Crude Gold)	Value	Year	Ounces (Crude Gold)	Value
		\$			\$
1858	41,470	705,000	1905	57,020	969,300
1859	95,000	1,615,072	1906	55,790	948,400
1860	131,090	2,228,543	1907	48,710	828,000
1861	156,830	2,666,118	1908	38,060	647,000
1862	156,290	2,656,903	1909	28,060	477,000
1863	230,210	3,913,563	1910	31,760	540,000
1864	219,760	3,735,850	1911	25,060	426,000
1865	205,365	3,491,205	1912	32,680	555,500
1866	156,590	2,662,106	1913	30,000	510,000
1867	145,930	2,480,868	1914	33,240	565,000
1868	139,590	2,372,972	1915	45,290	770,000
1869	104,410	1,774,978	1916	34,150	580,500
1870	78,640	1,336,956	1917	29,180	496,000
1871	105,850	1,799,440	1918	18,820	320,000
1872	94,760	1,610,972	1919	16,850	286,500
1873	76,810	1,305,749	1920	13,040	221,600
1874	108,510	1,844,618	1921	13,720	233,200
1875	145,580	2,474,904	1922	21,690	368,800
1876	105,100	1,786,648	1923	24,710	420,000
1877	94,600	1,608,182	1924	24,750	420,750
1878	75,010	1,275,204	1925	16,476	280,092
1879	75,890	1,290,058	1926	20,912	355,503
1880	59,640	1,013,827	1927	9,191	156,247
1881	61,570	1,046,737	1928	8,424	143,208
1882	56,120	954,085	1929	6,983	118,711
1883	46,720	794,252	1930	8,955	152,235
1884	43,300	736,165	1931	17,176	291,992
1885	41,980	713,738	1932	20,400	395,542
1886	53,160	903,651	1933	23,928	562,787
1887	40,810	693,709	1934	25,181	714,431
1888	36,280	616,731	1935	30,929	895,058
1889	34,640	588,923	1936	43,389	1,249,940
1890	29,080	494,436	1937	54,153	1,558,245
1891	25,280	429,811	1938	57,759	1,671,015
1892	23,500	399,526	1939	49,746	1,478,492
1893	20,950	356,131	1940	39,067	1,236,928
1894	23,850	405,516	1941	43,775	1,385,962
1895	28,330	481,683	1942	32,904	1,041,772
1896	32,000	544,026	1943	14,600	462,270
1897	30,210	513,520	1944	11,433	361,977
1898	37,840	643,346	1945	12,589	398,591
1899	79,110	1,344,900	1946	15,729	475,361
1900	75,220	1,278,724	1947	6,969	200,585
1901	57,060	970,100	1948	20,332	585,200
1902	63,130	1,073,140	1949	17,886	529,524
1903	62,380	1,060,420			
1904	65,610	1,115,300			
			Totals	5,102,521	93,093,524*

* The total corrects several errors—one of \$1,000,000 which affected the totals in the corresponding table published in the Minister of Mines, British Columbia, Annual Reports for years preceding 1949.

Certain streams, mainly in the Similkameen Mining Division, have produced placer platinum as well as placer gold. The total recorded value of platinum production from 1887 to 1945 is \$93,137.

CHAPTER III.—DETAILS OF PLACER PRODUCTION

On succeeding pages are tabulated details of the placer gold production from all streams for which there is an official record. This compilation sets forth for the first time production information available from several official sources. Although it represents the best record that it is possible to assemble from the information at hand, it is known in some instances to be incomplete. The fact that no production is shown from a stream during a certain period may be because there was no actual production, or because no official record of the gold produced is available. A major fault of the compilation is that there is no detailed record of production before 1874. During the early period from 1857 to 1874 most of the major placer discoveries were made and at least a third of the total placer gold was mined.

An indication of the degree of accuracy of the production figures may be obtained from Table II. For the period from 1874 to 1945 the gold production, from Table I, totals \$54,946,559. Column two of Table II sets out the production of various mining divisions for the same period. These production figures have been published in the Annual Reports and their total is \$51,348,606. The difference between the two totals results from the fact that up to 1877 one-third was added to the amount actually known to have been produced, from 1878 to 1899 one-fifth was added, and from 1900 to 1925 one-tenth was added. This additional amount was considered sufficient to correct the total for the amount of gold taken from the country by individuals and for which there was no record by the express companies, banks, the assay office, or otherwise.

Column one of Table II lists by mining divisions the totals of the gold production for the period from 1874 to 1945 that has been assigned to various creeks and rivers in Tables V to XLI. Thus Tables V to XLI account for \$41,258,197 in gold of a known production of \$51,348,606. For any mining division, a comparison of the figures in column one with those in column two will give a measure of the over-all accuracy of the detailed production figures for that particular division. For example, the total gold production of the Fort Steele Mining Division is well accounted, that of the Lillooet and Stikine divisions reasonably well, while Atlin, Cariboo, and Quesnel divisions are several million dollars short, and for the Revelstoke Mining Division considerably less than half the recorded total is accounted.

The absence of detailed production records before 1874 mainly affects the totals of gold produced from streams in the Yale, Lillooet, Quesnel, Cariboo, and Fort Steele Mining Divisions.

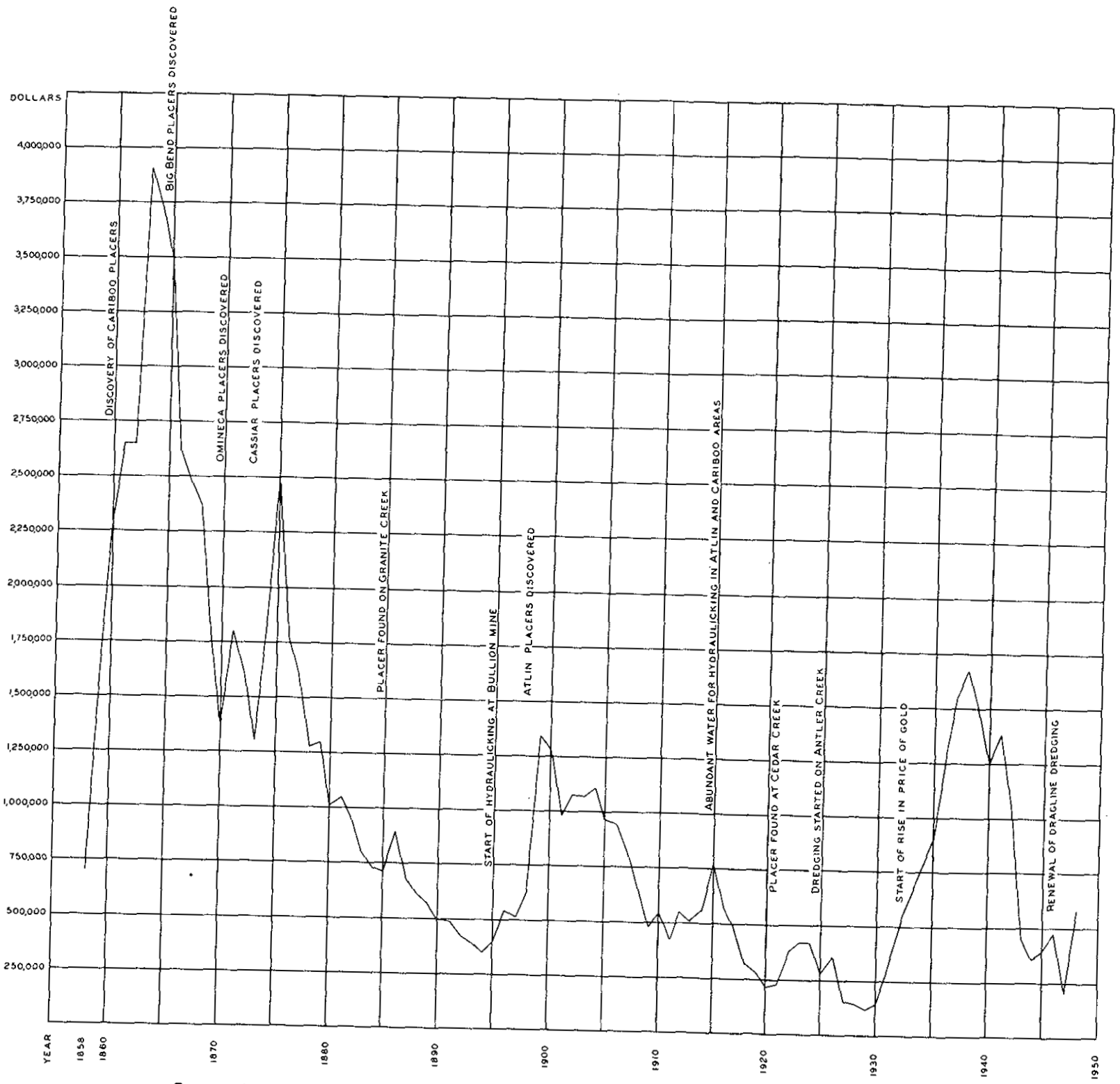

FIGURE 1. GRAPH SHOWING ANNUAL VALUE OF PLACER GOLD PRODUCTION AND IMPORTANT PLACER EVENTS

Table II.—Recorded Placer Gold Production by Mining Divisions,
1874 to 1945

Mining Division	Total of Gold Accounted for in Tables V to XLI	Approximate Total Gold Production by Districts as Published in Annual Reports, 1874 to 1945 ¹
Ainsworth, Nelson, Stocan.....	\$31,127	\$97,375
Alberni, Nanaimo, Victoria.....	32,984	71,730
Atlin.....	12,761,762	14,865,979
Cariboo.....	11,465,315	14,898,601
Clinton.....	219,668
Fort Steele.....	1,058,884	1,213,073 ²
Golden.....	20,877
Greenwood.....	117,014	252,589
Kamloops.....	293,614	404,766
Lillooet.....	1,843,365	2,175,509 ³
New Westminster.....	585,751	1,210,471 ⁴
Omineca.....	1,161,577	1,802,829
Peace River.....	73,350	93,755
Portland Canal, Skeena.....	28,877	90,873
Quesnel.....	5,435,915	7,125,997
Revelstoke.....	145,880	356,030
Similkameen.....	794,933	1,080,607 ⁵
Stikine.....	5,063,369	5,475,287
Vernon.....	128,525	142,135
Totals.....	\$41,258,197	\$51,348,606

¹ An estimate is made for a division for any year for which no official record is now available.

² Includes production from Windermere and Golden Mining Divisions.

³ Includes production from Clinton Mining Division.

⁴ Includes production from Yale, Ashcroft, and Kamloops Mining Divisions.

⁵ Includes production from Vernon Mining Division.

Despite their inaccuracies and limitations* it is hoped that the publication of these records of production will serve a useful purpose in presenting the best record available, in showing the widespread distribution of placer gold, and in dispelling mistaken beliefs which may have arisen about the richness of certain placer streams.

SOURCE OF INFORMATION

The information incorporated in the tables has been derived from:—

- (a) Annual reports of Gold Commissioners, in which estimates are made of the dollar value of the placer gold production of all streams in each division. These reports are available since 1874, and from 1874 to 1895 were published annually in the Annual Report of the Minister of Mines. They have not been published since 1895.
- (b) Returns of production which, since 1925, have been made by operating companies and individuals, and which have been sent to the Mining Statistician.
- (c) Gold shipments reported by Canadian chartered banks and shipments of gold received by the Mint.
- (d) Statements of placer production in various reports on operations published in Annual Reports of the Minister of Mines.

CONVERSION FACTORS AND FINENESS OF PLACER GOLD

Up to 1925 the estimates made by the Gold Commissioners gave the dollar value of the production, but since 1925 production has been estimated by the Gold Commissioners in ounces of crude gold. Individual production returns made by the operators may record production either in ounces of crude gold or in dollar value of production.

* If any reader has authentic records of production that have not been included in the Tables of Production, it would be greatly appreciated if they be sent to the Department of Mines, Victoria, B.C.

The tables combine information from all sources and show production expressed both in dollar value and in ounces of crude gold. This necessitates a conversion factor (dollar value per ounce of crude gold) being assigned to gold from every stream. The conversion factor used is derived from the actual or assumed fineness of gold from the particular stream and the average price of fine gold for the particular year. Table III shows the gross value per ounce of gold of different finenesses used for different years. For example, the conversion factor used for 1937 for a stream whose gold had a fineness of 857 would be \$30.15 (see line 11, column 6, Table III).

Table III.—Conversion Table Showing Gross Value per Ounce of Crude Gold for Various Years

Gold Fineness	Up to 1931	1932	1933	1934	1935-38	1939	1940-45
651-670	\$13.85	\$15.65	\$19.00	\$22.90	\$23.20	\$24.00	\$25.50
671-690	14.25	16.10	19.60	23.60	23.90	24.70	26.30
691-710	14.65	16.55	20.15	24.25	24.60	25.40	27.05
711-730	15.05	17.00	20.70	24.95	25.30	26.10	27.80
731-750	15.45	17.45	21.30	25.60	26.00	26.85	28.60
751-770	15.85	17.95	21.85	26.30	26.70	27.55	29.35
771-790	16.25	18.40	22.40	27.00	27.40	28.25	30.10
791-810	16.65	18.85	22.95	27.70	28.05	29.00	30.85
811-830	17.05	19.30	23.50	28.35	28.75	29.70	31.60
831-850	17.45	19.80	24.10	29.00	29.45	30.40	32.40
851-870	17.85	20.25	24.65	29.70	30.15	31.10	33.15
871-890	18.25	20.70	25.20	30.40	30.85	31.85	33.90
891-910	18.65	21.15	25.80	31.10	31.50	32.55	34.70
911-930	19.05	21.60	26.35	31.75	32.20	33.30	35.45
931-950	19.45	22.10	26.90	32.45	32.90	34.00	36.20
951-970	19.85	22.55	27.45	33.10	33.60	34.70	37.00
971-990	20.25	23.00	28.00	33.80	34.30	35.40	37.75
991-1000	20.67	23.47	28.60	34.50	35.00	36.14	38.50

NOTE.—The average price of fine gold is taken from Table II, page 14, of Annual Report of Minister of Mines, British Columbia, 1947. Up to 1931 an average price of 60 cents per ounce for silver is used, and for 1932 and later years an average price of 40 cents per ounce is used.

All available sources of information have been used to determine or to approximate the average fineness of placer gold from every stream. For many streams, fineness determinations have made it possible to strike a numerical average, but for others that lack specific data a fineness has been assumed. For all streams the quantity of gold for which the fineness is known is much less than the total production recorded. All fineness information has been compiled in tables which accompany the tables of production.

Gold of lowest fineness, 695½, was mined from Cherry Creek. Gold of high fineness, about 970, is reported from Goat River,* and about 980 from Big Lake Creek.†

The numerical average of 1,181 separate fineness determinations is 862. The numerical average of the average fineness of gold from 173 streams is 861. It should be pointed out that the conversion factor used in the following production tables represents the gross value of crude gold of a particular fineness. It is approximately the gross value that would be allowed by the Mint for the gold before Mint and other charges have been deducted. In most instances it is higher than the price at which the gold was bought by banks, stores, and other gold-buyers, who deduct commission, expressage, insurance, and assay and Mint charges. The prices paid by Barkerville banks as quoted in Minister of Mines, British Columbia, Annual Report, 1902, pages 103 and 104, may be compared with corresponding factors in Table X. The conversion factor used may differ also from statements of gold value that have been published, and from values that previously have been used for calculations. The conversion factors used are thought to represent a closer approximation to the actual value than those used‡ formerly.

* Two prospectors, independent of each other, have confirmed this value. There is, however, no actual fineness determination available to the writer.

† Minister of Mines, B.C., Ann. Rept., 1932, p. 118.

‡ If any reader has records of fineness based on Assay Office receipts or other determinations, which show these figures to be in error or which will supplement those already available, it would be greatly appreciated if they be sent to the Department of Mines, Victoria, B.C.

ARRANGEMENT OF INFORMATION

In each of the following tables the streams are listed alphabetically. A table groups the streams of one or of several adjoining mining divisions, and the tables are arranged alphabetically rather than in geographical order.

This arrangement has resulted in the Fraser River, which flows through six mining divisions, being listed in six tables, each giving the production from that part of the river lying within the division.

The current mining divisions are used in the following tables, and certain of these represent amalgamations of former divisions. For example, Alberni Mining Division includes the former Clayoquot, Golden Mining Division includes the former Windermere, Greenwood Mining Division includes the former Grand Forks, Kamloops Mining Division includes the former Ashcroft, Nanaimo Mining Division includes the former Quatsino, New Westminster Mining Division includes the former Yale, Portland Canal Mining Division includes the former Nass River, Revelstoke Mining Division includes the former Lardeau and Trout Lake, Skeena Mining Division includes the former Bella Coola and Queen Charlotte, Slocan Mining Division includes the former Slocan City and Arrow Lake, and Stikine Mining Division includes the former Liard. The boundaries of mining divisions are shown on Figures 2, 3, and 4.

Each table lists only those streams from which some production of placer gold has been recorded. Records of production begin in 1874. From 1876 on, the amount of gold recorded from each stream, expressed as ounces of crude gold and as dollar value, is totalled for each five-year period. The last five-year period ends in 1945. In many instances gold may not have been produced in every year of a five-year period, but it is not practical to print the yearly details of production. If, however, these yearly production figures are desired, they may be obtained by applying to the Department of Mines, Victoria, B.C.

The geographical positions of all streams listed in the following tables are shown on the three accompanying maps (Figs. 2, 3, and 4, in pocket). Figure 2 shows the position of placer streams in the northern half of the Province, and Figure 3 the position of placer streams in the southern half. The streams in the Cariboo and Quesnel Mining Divisions are shown in detail on Figure 4.

Each stream has been assigned a number, which appears in the table and which corresponds with the stream's location on the accompanying figure. To facilitate the locating of a stream on the figure, the numbers have been assigned in sequence, starting in the extreme northwest corner of the Province. The numbering begins on the western side and progresses eastward in each strip between adjacent parallels of latitude. The succession of strips is from north to south. This numbering sequence is used for the whole Province and runs through Figures 2, 3, and 4. Under this arrangement, Squaw Creek, in the extreme northwest corner of the Province, is number 1 on Figure 2. The numbering on Figure 3 ends with the southernmost streams on Vancouver Island, Sooke River being number 226. On Figure 4 the numbers progress similarly, starting with 227 in the northwest corner and finishing with 340 in the southeast corner.

For the convenience of the reader the total production recorded from each creek is shown on the table recording the fineness and conversion factors.

NOTES AND PRODUCTION TABLES

AINSWORTH, NELSON, AND SLOCAN MINING DIVISIONS

The Ainsworth, Nelson, and Slocan Mining Divisions have been grouped for convenience.

Placer gold was found on the Pend d'Oreille River in very early times and on Forty-nine Creek in 1867. Despite the fact that there has been sporadic placer activity upon these and other streams in the district, there is very little production of placer gold

recorded before 1931. The total known production is small and the country never has been considered to be placer territory, yet the position of the gold occurrences may be significant.

Table IV lists recorded gold fineness and the conversion factors used in Table V, and Table V lists the production recorded for each stream.

Although there has been some placer activity on Caribou Creek, Falls Creek, and Rover Creek, no gold production has been recorded from them.

Table IV.—Ainsworth, Nelson, and Slocan Mining Divisions: Gold Fineness and Conversion Factors Used in Table V

	No. on Map	Number of Fineness Determinations	Weight of Gold Represented	Range of Fineness: Gold	Average Fineness: Gold	Fineness Used for Conversion	Conversion Factor Used	Total Production Recorded	
								Ounces	Value
Barnes Creek.....	171	Ounces	Unrecorded	762 ¹	\$ 15.85	83	\$ 2,271
Erie Creek.....	207	Unrecorded	861 ²	17.85	1	30
Eureka Creek.....	170	3	23	758¼-768	762	762	15.85	28	803
Fifteen Mile Creek.....	209	Unrecorded	861 ²	17.85	14	435
Fortynine Creek.....	205	6	69	890-898	894	894	18.65	492	11,553
Fry Creek.....	176	Unrecorded	861 ²	17.85	1	28
Hall Creek.....	206	Unrecorded	861 ²	17.85	185	4,017
Kaslo Creek.....	211	Unrecorded	861 ²	17.85	2	51
Lavola Creek.....	212	Unrecorded	861 ²	17.85	9	280
Lemon Creek.....	204	Unrecorded	861 ²	17.85	31	872
Pend d'Oreille River.....	210	1	6	815 ³	815	17.05	284	7,971
Salmo River.....	208	Unrecorded	861 ²	17.85	105	2,816
Totals.....	1,235	31,127

¹ Fineness assumed to be same as Eureka Creek, its tributary.

² Fineness assumed to be same as provincial average.

³ Fineness calculated from dollar value on return.

Table V.—Placer Gold Production from Ainsworth, Nelson, and Slocan Mining Divisions

Year	Barnes Creek (171)		Erie Creek (207)		Eureka Creek (170)		Fifteen Mile Creek (209)	
	Ounces	Value	Ounces	Value	Ounces	Value	Ounces	Value
1874-75.....	\$	\$	\$	\$
1876-80.....
1881-85.....
1886-90.....
1891-95.....
1896-1900.....
1901-05.....
1906-10.....
1911-15.....
1916-20.....
1921-25.....
1926-30.....
1931-35.....	18	364	1	30	6	160
1936-40.....	12	352	2	53	14	435 ²
1941-45.....	53	1,555	20	590
Totals.....	83	2,271	1	30	28	803	14	435

² Production from Fifteen Mile Creek for 1937 combined with production from Pend d'Oreille River.

Table V.—Placer Gold Production from Ainsworth, Nelson, and Slocan Mining Divisions—Continued.

Year	Fortynine Creek (205)		Fry Creek (176)		Hall Creek (206)		Kaslo Creek (211)	
	Ounces	Value	Ounces	Value	Ounces	Value	Ounces	Value
1874-75.....	\$	\$	\$	\$
1876-80.....
1881-85.....
1886-90.....	48	900
1891-95.....	241	4,500	126	2,250
1896-1900.....
1901-05.....
1906-10.....
1911-15.....	7	130
1916-20.....
1921-25.....
1926-30.....
1931-35.....	78	2,126	1	28	2	41	2	51
1936-40.....	94	3,064	57	1,726
1941-45.....	24	833
Totals.....	492	11,553	1	28	185	4,017	2	51

Year	Lavola Creek ¹ (212)		Lemon Creek (204)		Pend d'Oreille (210)		Salmo River (208)	
	Ounces	Value	Ounces	Value	Ounces	Value	Ounces	Value
1874-75.....	\$	\$	\$	\$
1876-80.....
1881-85.....
1886-90.....
1891-95.....	15	250	28	500
1896-1900.....
1901-05.....
1906-10.....
1911-15.....
1916-20.....
1921-25.....
1926-30.....
1931-35.....	13	361	56	1,535	27	814
1936-40.....	9	280	18	511	213	6,186 ²	50	1,502
1941-45.....
Totals.....	9	280	31	872	284	7,971	105	2,816

¹ Tributary of Goat River north of Kitchener.

² Production from Fifteen Mile Creek for 1937 is combined with production from Pend d'Oreille River.

ALBERNI, NANAIMO, AND VICTORIA MINING DIVISIONS

The three mining divisions on Vancouver Island—i.e., Alberni, Nanaimo, and Victoria—have been grouped for convenience.

The records of production of placer gold from Vancouver Island are incomplete despite the fact that many creeks and rivers are known to carry small amounts of gold. The recorded production is set out in Table VII.

The main placer-mining on the Island was on Leech River, which was discovered in 1864, yet there is no record of production until 1924. China Creek is reported to have produced more than \$40,000 worth of gold, but there are no records of gold produced from that creek.

Table VI lists gold fineness determinations and the conversion factors used in Table VII. Table VII lists the production recorded for each stream.

Placer gold has been found on the following streams, but there is no record of production: Amos Creek, Bedwell River, China Creek, Cowichan River, Franklin and Gordon Rivers, Gold Creek, Granite Creek, Loss Creek, Nahwitti River, San Juan River, Sombrio River, Sooke River, Ucona (Gold) River, and Zeballos River.

Table VI.—Alberni, Nanaimo, and Victoria Mining Divisions: Gold Fineness and Conversion Factors Used in Table VII

	No. on Map	Number of Fineness Determinations	Weight of Gold Represented	Range of Fineness: Gold	Average Fineness: Gold	Fineness Used for Conversion	Conversion Factor Used	Total Production Recorded	
								Ounces	Value
Jordan River.....	223	Ounces	Unrecorded	864 ¹	\$	4	\$
Leech River.....	225	3	Specimens	842-882½	864	864	17.85	192	5,807
Muir Creek.....	224	Unrecorded	864 ¹	17.85	5	156
Nanaimo River.....	182	Unrecorded	883½ ²	18.25	2	62
Oyster River.....	181	3	119	880-890	883½	883½	18.25	125	4,154
Wolfe Creek.....	226	1	890	890	890	18.25	3	96
Wreck Bay (beach placer).....	180	3	48	750-790	768	768	15.85	1,420	22,585
Totals.....	1,751	32,984

¹ Fineness assumed to be same as Leech River.

² Fineness assumed to be same as Oyster River.

Table VII.—Placer Gold Production from Alberni, Nanaimo, and Victoria Mining Divisions

Year	Jordan River (223)		Leech River ¹ (225)		Muir Creek (224)		Nanaimo River (182)	
	Ounces	Value	Ounces	Value	Ounces	Value	Ounces	Value
1874-75.....	\$	\$	\$	\$
1876-80.....
1881-85.....
1886-90.....
1891-95.....
1896-1900.....
1901-05.....
1906-10.....
1911-15.....
1916-20.....
1921-25.....	18	309
1926-30.....
1931-35.....	15	268
1936-40.....	4	124	117	3,831	3	90	2	62
1941-45.....	42	1,399	2	66
Totals.....	4	124	192	5,807	5	156	2	62

Year	Oyster River (181)		Wolfe Creek (226)		Wreck Bay (180) (beach placer)	
	Ounces	Value	Ounces	Value	Ounces	Value
1874-75.....	\$	\$	\$
1876-80.....
1881-85.....
1886-90.....
1891-95.....
1896-1900.....	700	10,639
1901-05.....	628	9,950
1906-10.....
1911-15.....
1916-20.....
1921-25.....
1926-30.....
1931-35.....	92	1,997
1936-40.....	84	2,852	3	96
1941-45.....	41	1,302
Totals.....	125	4,154	3	96	1,420	22,585

¹ It is reported that prior to 1874, \$200,000 was mined from the Sooke and Leech Rivers.

ATLIN MINING DIVISION

Since the discovery of gold in the area in 1897, records of production from streams in the Atlin Mining Division are available for all years except 1901. In 1898 and 1906 the Gold Commissioner estimated the dollar value of production, and in 1899 and 1900 the estimate of production was in ounces. From 1901 to 1905, and for 1907 and 1908, the Gold Commissioner recorded both ounces and dollar value of production and used the following conversion factors: Birch Creek, \$15 per ounce; Pine, Boulder, Otter, and Ruby Creeks, \$15.50 per ounce; and Spruce, McKee, and Wilson Creeks, \$16 per ounce. These differ considerably from the conversion factors listed in Table VIII for the same streams. For the years 1901 to 1905, 1907, and 1908 the ounce and dollar figures, previously published in the Annual Reports of the Minister of Mines, are used in Table IX.

From 1909 to 1924 the estimate of production was made by the Gold Commissioner in dollars. Since 1925 it has been made by the Provincial Mineralogist or Mining Statistician in ounces of crude gold.

Table VIII lists known fineness determinations and the conversion factors used in Table IX, and Table IX lists the production recorded for each stream. The district average fineness is used for the conversion factor for all streams other than those for which an average fineness can be determined. The average fineness of gold from the Atlin district, based on recorded fineness determinations, is 813.

Placer activity has been reported on Blizzard (Gold Run) Creek, Canyon Creek (a tributary of Inklin River), Carvell Creek, Fourth of July Creek, bars along the Inklin River, Johnson Creek, Klehini River, and on Moose Horn, Silver, and Trout Creeks, but no gold production is recorded from them.

Table VIII.—Atlin Mining Division: Gold Fineness and Conversion Factors Used in Table IX

	No. on Map	Number of Fineness Determinations	Weight of Gold Represented	Range of Fineness: Gold	Average Fineness: Gold	Fineness Used for Conversion	Conversion Factor Used	Total Production Recorded	
								Ounces	Value
Birch Creek.....	7	Ounces	Unrecorded	813 ¹	\$	12,438	\$ 234,250
Boulder Creek.....	22	6	6,911	743-794	774	774	16.25	61,719	1,089,605
Bull Creek.....	19	Unrecorded	813 ¹	17.05	1,308	38,543
Chehalis (Lincoln) Creek.....	28	Unrecorded	813 ¹	17.05	5	85
Consolation Creek.....	26	Unrecorded	813 ¹	17.05	32	880
Cracker Creek.....	24	Unrecorded	813 ¹	17.05	26	604
Davenport Creek.....	27	Unrecorded	813 ¹	17.05	5	85
Domintion Creek.....	9	Unrecorded	813 ¹	17.05	14	240
Feather (Slate) Creek.....	18	Unrecorded	813 ¹	17.05	11	258
Fox Creek.....	20	Unrecorded	813 ¹	17.05	28	594
Gold Run Creek.....	5	Unrecorded	813 ¹	17.05	183	3,120
Graham Creek.....	2	Unrecorded	813 ¹	17.05	123	2,011
Horse Creek.....	25	Unrecorded	813 ¹	17.05	12	205
Jamieson Creek ²	Unrecorded	813 ¹	17.05	14	421
Jasper (Burdette) Creek.....	10	Unrecorded	813 ¹	17.05	5	85
Little Spruce Creek.....	8	Unrecorded	813 ¹	17.05	13	225
McKee Creek.....	12	4	1,764	831-834	833	833	17.45	44,019	830,880
O'Donnel River.....	13	6	248	805-807	806	806	16.65	6,455	122,470
Otter Creek.....	15	7	2,533	807-812	808½	808½	16.65	22,135	484,887
Pine Creek.....	3	1	467	806-818	812	812	17.05	129,181	2,259,528
Rose Creek.....	17	Unrecorded	813 ¹	17.05	59	1,000
Ruby Creek.....	23	5	1,616	800-808	805	805	16.65	55,338	1,021,298
Slate (Wilson) Creek.....	11	Unrecorded	813 ¹	17.05	1,571	26,542
Snake Creek.....	14	Unrecorded	813 ¹	17.05	36	1,078
Spruce Creek.....	16	26	35,115	809-890	841¾	841¾	17.45	254,858	6,260,154
Squaw Creek.....	1	1	276	834	834	834	17.45	3,257	83,949
Volcanic Creek.....	6	Unrecorded	813 ¹	17.05	155	2,640
Willow Creek.....	4	Unrecorded	813 ¹	17.05	1,296	22,101
Wright Creek.....	21	6	1,016	802-814	806	806	16.65	13,698	274,024
Totals.....	607,994	12,761,762

Average for district—numerical average fineness of gold, 813.

¹ No fineness determinations recorded, so district average is assumed for this creek.

² Small tributary of Otter Creek on north side.

Table IX.—Placer Gold Production from Ailin Mining Division

Year	Birch Creek (7)		Boulder Creek (22)		Bull Creek (19)		Chehalis (Lincoln) Creek (28)	
	Ounces	Value	Ounces	Value	Ounces	Value	Ounces	Value
1874-75.....	-----	\$ -----	-----	\$ -----	-----	\$ -----	-----	\$ -----
1876-80.....	-----	-----	-----	-----	-----	-----	-----	-----
1881-85.....	-----	-----	-----	-----	-----	-----	-----	-----
1886-90.....	-----	-----	-----	-----	-----	-----	-----	-----
1891-95.....	-----	-----	-----	-----	-----	-----	-----	-----
1896-1900.....	184 ¹	3,131	4,781 ¹	77,685	-----	-----	-----	-----
1901-05.....	1,665 ²	25,879	27,110 ²	420,181	-----	-----	-----	-----
1906-10.....	2,928	47,089	9,738	154,865	-----	-----	-----	-----
1911-15.....	4,222	71,984	1,552	25,219	-----	-----	-----	-----
1916-20.....	893	15,245	7,396	120,177	12	204	5	85
1921-25.....	354	6,041	1,238	19,968	-----	-----	-----	-----
1926-30.....	52	887	655	10,396	-----	-----	-----	-----
1931-35.....	295	8,165	142	3,782	-----	-----	-----	-----
1936-40.....	1,158	34,119	5,593	154,042	688	20,139	-----	-----
1941-45.....	687	21,710	3,514	103,290	608	18,200	-----	-----
Totals.....	12,438	234,250	61,719	1,089,605	1,308	38,543	5	85

Year	Consolation Creek (26)		Cracker Creek (24)		Davenport Creek (27)		Dominion Creek (9)	
	Ounces	Value	Ounces	Value	Ounces	Value	Ounces	Value
1874-75.....	-----	\$ -----	-----	\$ -----	-----	\$ -----	-----	\$ -----
1876-80.....	-----	-----	-----	-----	-----	-----	-----	-----
1881-85.....	-----	-----	-----	-----	-----	-----	-----	-----
1886-90.....	-----	-----	-----	-----	-----	-----	-----	-----
1891-95.....	-----	-----	-----	-----	-----	-----	-----	-----
1896-1900.....	-----	-----	-----	-----	-----	-----	-----	-----
1901-05.....	-----	-----	-----	-----	-----	-----	-----	-----
1906-10.....	-----	-----	-----	-----	-----	-----	14	240
1911-15.....	-----	-----	-----	-----	-----	-----	-----	-----
1916-20.....	-----	-----	15	256	5	85	-----	-----
1921-25.....	-----	-----	-----	-----	-----	-----	-----	-----
1926-30.....	-----	-----	-----	-----	-----	-----	-----	-----
1931-35.....	-----	-----	-----	-----	-----	-----	-----	-----
1936-40.....	32	880	-----	-----	-----	-----	-----	-----
1941-45.....	-----	-----	11	348	-----	-----	-----	-----
Totals.....	32	880	26	604	5	85	14	240

Year	Feather (Slate) Creek (18)		Fox Creek (20)		Gold Run Creek (5)		Graham Creek (2)	
	Ounces	Value	Ounces	Value	Ounces	Value	Ounces	Value
1874-75.....	-----	\$ -----	-----	\$ -----	-----	\$ -----	-----	\$ -----
1876-80.....	-----	-----	-----	-----	-----	-----	-----	-----
1881-85.....	-----	-----	-----	-----	-----	-----	-----	-----
1886-90.....	-----	-----	-----	-----	-----	-----	-----	-----
1891-95.....	-----	-----	-----	-----	-----	-----	-----	-----
1896-1900.....	-----	-----	-----	-----	-----	-----	-----	-----
1901-05.....	-----	-----	-----	-----	61	1,040	60	943
1906-10.....	-----	-----	-----	-----	-----	-----	30	512
1911-15.....	-----	-----	-----	-----	88	1,500	18	300
1916-20.....	5	85	20	341	-----	-----	15	256
1921-25.....	-----	-----	-----	-----	-----	-----	-----	-----
1926-30.....	-----	-----	-----	-----	34	580	-----	-----
1931-35.....	-----	-----	-----	-----	-----	-----	-----	-----
1936-40.....	6	173	-----	-----	-----	-----	-----	-----
1941-45.....	-----	-----	8	253	-----	-----	-----	-----
Totals.....	11	258	28	594	183	3,120	123	2,011

¹ No production recorded for 1896 and 1897.

² No production recorded for 1901.

Table IX.—Placer Gold Production from Atlin Mining Division—Continued

Year	Horse Creek (25)		Jamieson Creek*		Jasper (Burdette) Creek (10)		Little Spruce Creek (8)	
	Ounces	Value	Ounces	Value	Ounces	Value	Ounces	Value
		\$		\$		\$		\$
1874-75.....
1876-80.....
1881-85.....
1886-90.....
1891-95.....
1896-1900.....
1901-05.....
1906-10.....
1911-15.....
1916-20.....	12	205	5	85	13	225
1921-25.....
1926-30.....
1931-35.....
1936-40.....	9	263
1941-45.....	5	158
Totals.....	12	205	14	421	5	85	13	225

Year	McKee Creek (12)		O'Donnel River (13)		Otter Creek (15)		Pine Creek (3)	
	Ounces	Value	Ounces	Value	Ounces	Value	Ounces	Value
		\$		\$		\$		\$
1874-75.....
1876-80.....
1881-85.....
1886-90.....
1891-95.....
1896-1900.....	4,903 ¹	85,562	444 ¹	7,390	21,055 ¹	358,979
1901-05.....	7,966 ²	125,337	138 ¹	2,298	376	6,037	23,781 ²	369,144
1906-10.....	8,921	151,024	1,202	19,309	31,679	520,290
1911-15.....	7,967	139,023	3,264	54,360	849	14,150	28,328	483,002
1916-20.....	3,270	57,054	1,106	18,415	3,221	53,612	10,211	174,090
1921-25.....	1,738	30,255	248	4,133	3,251	54,084	3,198	54,557
1926-30.....	1,831	30,004	288	4,776	1,597	25,974	350	5,886
1931-35.....	1,993	40,375	598	14,186	2,730	64,573	4,122	95,840
1936-40.....	1,581	47,538	412	11,932	8,016	225,906	3,129	92,575
1941-45.....	3,849	124,708	401	12,370	449	13,852	3,328	105,165
Totals.....	44,019	830,880	6,455	122,470	22,135	484,887	129,181	2,259,528

Year	Rose Creek (17)		Ruby Creek (23)		Slate (Wilson) Creek (11)		Snake Creek (14)	
	Ounces	Value	Ounces	Value	Ounces	Value	Ounces	Value
		\$		\$		\$		\$
1874-75.....
1876-80.....
1881-85.....
1886-90.....
1891-95.....
1896-1900.....
1901-05.....
1906-10.....	265	4,106	994	16,211
1911-15.....	59	1,000	11,593	193,020	432	7,370
1916-20.....	15,489	257,878	63	1,066
1921-25.....	13,287	221,227	36	600
1926-30.....	3,501	58,292
1931-35.....	6,400	145,927	4	77	8	230
1936-40.....	3,261	93,278	42	1,218	28	848
1941-45.....	1,542	47,570
Totals.....	59	1,000	55,338	1,021,298	1,571	26,542	36	1,078

¹ No production recorded for 1896 and 1897.

² No production recorded for 1901.

³ Small tributary of Otter Creek on north side.

Table IX.—Placer Gold Production from Atlin Mining Division—Continued

Year	Spruce Creek (16)		Squaw Creek ⁴ (1)		Volcanic Creek (6)	
	Ounces	Value	Ounces	Value	Ounces	Value
1874-75	-----	\$	-----	\$	-----	\$
1876-80	-----	-----	-----	-----	-----	-----
1881-85	-----	-----	-----	-----	-----	-----
1886-90	-----	-----	-----	-----	-----	-----
1891-95	-----	-----	-----	-----	-----	-----
1896-1900	4,337 ¹	75,680	-----	-----	-----	-----
1901-05	26,650	431,721	-----	-----	59	1,000
1906-10	17,633	296,528	-----	-----	23	400
1911-15	21,767	379,851	-----	-----	59	1,000
1916-20	19,532	340,827	-----	-----	14	240
1921-25	10,559	184,258	-----	-----	-----	-----
1926-30	6,044	105,469	437	7,451	-----	-----
1931-35	28,957	736,587	1,969	51,039	-----	-----
1936-40	63,265	1,891,140	752	22,251	-----	-----
1941-45	56,114	1,818,093	99	3,208	-----	-----
Totals	254,858	6,260,154	3,257	83,949	155	2,640

Year	Willow Creek (4)		Wright Creek (21)	
	Ounces	Value	Ounces	Value
1874-75	-----	\$	-----	\$
1876-80	-----	-----	-----	-----
1881-85	-----	-----	-----	-----
1886-90	-----	-----	-----	-----
1891-95	-----	-----	-----	-----
1896-1900	1,166	19,884	5,437 ¹	90,523
1901-05	130	2,217	971 ²	14,789
1906-10	-----	-----	1,665	27,067
1911-15	-----	-----	769	12,822
1916-20	-----	-----	165	2,748
1921-25	-----	-----	254	4,150
1926-30	-----	-----	398	6,502
1931-35	-----	-----	391	8,916
1936-40	-----	-----	2,835	81,426
1941-45	-----	-----	813	25,081
Totals	1,296	22,101	13,698	274,024

¹ No production recorded for 1896 and 1897.

² No production recorded for 1901.

⁴ Discovered in 1927 (no returns for 1929 and 1930).

CARIBOO MINING DIVISION

The recorded gold production of the Cariboo Mining Division is considerably greater than that of any other division in the Province. The first discoveries of placer streams were made in 1860; new creeks were found quickly, and production mounted so rapidly that 1863 was the year of greatest placer output. Although detailed records of production are available from 1874 onward, it is believed that fully one-third of the total Cariboo production was mined in the preceding fifteen years. Since 1874 the detailed record of production appears to be reasonably complete. There are, however, gaps in the production records for streams known to have been worked continuously. Although recognized as incomplete, these records cannot be improved unless further information is made available.

Table X lists recorded gold fineness, available from returns made to the Mining Statistician and from the Record Book of the Government Assay Office, which was in Barkerville from 1869 to 1895, and the conversion factors used in Table XI. Table XI lists the production recorded from each stream. The average fineness of more than 200,000 ounces of gold and of 3,193 fineness determinations made by the Government Assay Office in Barkerville is 865.4. This is slightly less than the average of seventy-nine creeks in Table X probably because the gold bought at Barkerville included a higher percentage of the output from Williams Creek than from the other streams. Gold of

exceedingly high fineness, about 970 parts per thousand, is reported* to have been found on Goat River.

Placer activity of one sort or another is reported from the following streams, but there is no record of any gold having been produced: Agnes Creek, Albrecht Creek, Aura Fina Creek, Basswood (Basford) Creek, Bead Creek, Beggs Gulch, Bounding (Boulder) Creek, Cafe (Coffee) Creek, Campbell Creek, Carruthers Creek, Comet Creek, Empire Creek, Eskridge Creek, Gerry Creek, Goldpin Creek, Goldpin Creek, Hobo Gulch, Iroquois Creek, John Boyd Creek, Jubilee Creek, Kee Khan Creek, Kimball Creek, McLennan Creek, Murray Creek, Mustang Creek, Nineteen Mile Creek, Oregon Gulch, Pearce Gulch, Peter Gulch, Pundata Creek, Reddish Creek, Sawflat Creek, Six Mile Creek, Slade Creek, Umyity (Deep) Creek, Watsons Gulch, West Road (Blackwater) River, Whipsaw Creek, and Wolfe Creek.

* Although no Assay Office receipts were available as positive proof, two prospectors stated that Goat River placer gold ran about 970 fine, and was worth more than \$20 per ounce when the price of fine gold was \$20.67 per ounce.

Table X.—Cariboo Mining Division: Gold Fineness and Conversion Factors Used in Table XI

	No. on Map	Number of Fineness Determinations	Weight of Gold Represented	Range of Fineness		Average Fineness		Fineness Used for Conversion	Conversion Factor Used	Total Production Recorded	
				Gold	Silver	Gold	Silver			Ounces	Value
Ah Bau Creek	112	1	Ounces 15	844	-----	844	-----	844	\$ 17.45	20	\$ 361
Ah Quay Creek	251	-----	-----	Unrecorded	-----	-----	-----	891 ²	18.65	-----	-----
Amador Creek	259	1	12	847½	-----	847½	-----	847½	17.45	178	5,278
Anderson Creek	250	7	212	885-913½	-----	904	-----	904	18.65	39	1,266
Angus Creek	232	-----	-----	Unrecorded	-----	-----	-----	875½ ³	18.25	11	277
Antler Creek	320	19	8,668	819¼-861	-----	828	-----	828	17.05	33,652	721,845
Barry Creek	240	-----	-----	Unrecorded	-----	-----	-----	875½ ³	18.25	-----	-----
Beaver Pass Flats	242	-----	-----	Unrecorded	-----	-----	-----	906 ⁴	18.65	3	54
Beggs Gulch	-----	7	204	789-801	-----	796	-----	796	16.65	-----	-----
Big Valley Creek	277	2	46	881-884	-----	882½	-----	882½	18.25	937	21,625
Boulder Creek	248	1	14	909¼	-----	909¼	-----	909¼	18.65	14	264
Bradbury Creek ¹	-----	-----	-----	Unrecorded	-----	-----	-----	875½ ³	18.25	8	271
Burns Creek	271	3	115	904-919 ⁵	-----	914	-----	914	19.05	5,655	107,887
Butcher Bench	260	6	173	852½-890	86-122	879½	98	879½	18.25	216	7,240
California Gulch	302	-----	-----	Unrecorded	-----	-----	-----	875½ ³	18.25	136	2,469
Canadian Creek	298	2	48	823-826	-----	824½	-----	824½	17.05	224	5,041
Canyon Creek	111	3	122	771-806	-----	787	-----	787	16.25	37	898
China Creek	319	-----	-----	Unrecorded	-----	-----	-----	875½ ³	18.25	1,535	28,449
Chisholm Creek	255	2	69	909-911	-----	910	-----	910	18.65	-----	-----
Conklin Gulch	291	29	1,961	805-836	-----	811	-----	811	17.05	7,342	125,200
Cooper Creek	274	5	206	750¼-765	214-224	755	219½	755	15.85	229	6,182
Cottonwood River	228	6	304	896-905	-----	901	-----	901	18.65	9,984	191,815
Coulter Creek	272	3	285	894-905	77-79	900	78	900	18.65	1,015	27,747
Cunningham Creek	322	10	587	853½-870	-----	861½	-----	861½	17.85	12,857	233,688
Davis Creek	252	8	302	910-920	-----	917	-----	917	19.05	-----	-----
Deadwood (Deadtimber) Creek	70	-----	-----	Unrecorded	-----	-----	-----	875½ ³	18.25	503	9,200
Devils Lake Creek	270	6	111	900-914½	61-78	905	73	905	18.65	462	8,754
Dome Creek	114	-----	-----	Unrecorded	-----	-----	-----	875½ ³	18.25	49	1,661
Donovan (Poorman) Creek	247	15	1,502	904-915	87-89½	907	88	907	18.65	1,947	44,850
Dragon Creek	264	8	1,575	888¾-926	-----	907	-----	907	18.65	2,498	70,713
Dry Gulch	256	-----	-----	Unrecorded	-----	-----	-----	891 ²	18.65	-----	-----
Dunbar Flat	262	8	391	836½-864½	98-107	854	102	854	17.85	399	12,899
Eight Mile Creek	281	1	15	866½	-----	866½	-----	866½	17.85	6,982	126,073
Emory Gulch	290	-----	-----	Unrecorded	-----	-----	-----	906 ⁷	18.65	72	2,455
Fountain Creek	307	-----	-----	Unrecorded	-----	-----	-----	875½ ³	18.25	508	9,266
Fraser River	119	5	54	821-929	-----	868	-----	868	17.85	28,475	521,343
French Creek	297	13	1,635	806¾-861¾	-----	844	-----	844	17.45	3,452	80,893
Gagen Creek	231	4	94	881-886¾	-----	882½	-----	882½	18.25	143	2,923
George Creek	106	2	47	810-820	-----	815	-----	815	17.05	47	1,116
Goat River	115	-----	-----	970 ⁸	-----	970	-----	970	19.85	57	1,197
Government Creek	108	-----	-----	872 ⁹	-----	872	-----	872	18.25	21	487

Average for district—numerical average fineness of gold from seventy-nine streams, 875½.

¹ Location not known.

² Fineness assumed to be same as Lightning Creek at Stanley.

³ Fineness assumed to be same as district average.

⁴ Fineness assumed to be same as No Name Creek.

⁵ Quoted in "Gold" by F. G. Claudet, Superintendent of Government Assay Office, Mainland Guardian, 1871.

⁶ Fineness assumed to be same as Stouts Gulch.

⁷ Fineness reported by Placer-miners J. J. Gunn and Roy Smith.

⁸ Fineness calculated from value in *Minister of Mines, B.C., Ann. Rept., 1915, p. 57.*

Table XI.—Placer Gold Production from Cariboo Mining Division

Year	Ah Bau Creek (112)		Ah Quay (251), Dry Gulch (256), and Boulder (248) Creeks		Amador Creek (259)		Anderson Creek (250)	
	Ounces	Value	Ounces	Value	Ounces	Value	Ounces	Value
1874-75		\$		\$		\$		\$
1876-80								
1881-85								
1886-90								
1891-95								
1896-1900								
1901-05								
1906-10			161	3,000 ¹				
1911-15								
1916-20								
1921-25								
1926-30			112	2,089			3	57
1931-35	20	361	69	1,384			6	155
1936-40			11	313	178	5,278	9	309
1941-45							21	745
Totals	20	361	353	6,785	178	5,278	39	1,266

Year	Angus Creek (232)		Antler Creek (320)		Beaver Pass Flats (242)		Big Valley Creek (277)	
	Ounces	Value	Ounces	Value	Ounces	Value	Ounces	Value
1874-75		\$		\$		\$		\$
1876-80								
1881-85								
1886-90								
1891-95								
1896-1900								
1901-05								
1906-10			8,681	148,000			603	11,000
1911-15			2,053	35,000				
1916-20								
1921-25			5,694	97,066				
1926-30			30	141,669				
1931-35	11	277	238	6,547	3	54		
1936-40			118	3,424			134	4,146
1941-45			224	6,889			200	6,479
Totals	11	277	33,652	721,845	3	54	937	21,625

Year	Boulder Creek ³ (248)		Bradbury Creek ⁴		Burns Creek (271)		Butcher Bench (260)	
	Ounces	Value	Ounces	Value	Ounces	Value	Ounces	Value
1874-75		\$		\$		\$		\$
1876-80					1,825	34,790		
1881-85					1,570	29,940		
1886-90					1,017	19,391 ⁵		
1891-95					121	2,300 ⁶		
1896-1900					89	1,700		
1901-05					922	17,575		
1906-10					105	2,000 ¹		
1911-15								
1916-20								
1921-25								
1926-30								
1931-35	14	264						
1936-40							45	1,443
1941-45			8	271	6	191	171	5,797
Totals	14	264	8	271	5,655	107,887	216	7,240

Footnotes on page 31.

Table XI.—Placer Gold Production from Cariboo Mining Division—Continued

Year	California Gulch (302)		Canadian Creek (298)		Canyon Creek (111)		China (319) and Wolfe Creeks	
	Ounces	Value	Ounces	Value	Ounces	Value	Ounces	Value
1874-75.....		\$		\$		\$		\$
1876-80.....			29	500				
1881-85.....			70 ¹⁰	1,200	(²⁸)			
1886-90.....			(¹⁰)		(²⁸)			
1891-95.....			(¹⁰)		(²⁸)			
1896-1900.....								
1901-05.....			39	665				
1906-10.....	110	2,000 ¹	(¹⁰)				822	15,000
1911-15.....							685	12,500
1916-20.....								
1921-25.....								
1926-30.....	23	414						
1931-35.....	3	55			23	434		
1936-40.....			48	1,475			18	610
1941-45.....			38	1,201	14	464	10	339
Totals.....	136	2,469	224	5,041	37	898	1,535	28,449

Year	Chisholm (255), Timon (246), and Donovan (Poorman) (247) Creeks		Conklin Gulch (291)		Cooper Creek (274)		Cottonwood River (228)	
	Ounces	Value	Ounces	Value	Ounces	Value	Ounces	Value
1874-75.....	64	1,200	2,410	41,200		\$	590	11,000
1876-80.....	226	4,210 ⁸	2,790	47,500			2,290	42,660
1881-85.....	509	9,500	962	16,400			2,145	40,070 ⁸
1886-90.....	(⁴⁰)		1,180	20,100 ⁷			1,290	24,120
1891-95.....	445 ^{8,3}	8,300					2,840	53,000
1896-1900.....	107	2,000					375	7,000
1901-05.....								
1906-10.....								
1911-15.....								
1916-20.....								
1921-25.....								
1926-30.....								
1931-35.....					3	54		
1936-40.....					204	5,535	396	12,176
1941-45.....					22	593	58	1,789
Totals.....	1,351	25,210	7,342	125,200	229	6,182	9,984	191,815

Year	Coulter Creek (272)		Cunningham Creek (322)		Deadwood (Dead-timber) (70) and Barry (240) Creeks		Devils Lake Creek (270)	
	Ounces	Value	Ounces	Value	Ounces	Value	Ounces	Value
1874-75.....	(¹⁴)	\$	140	2,500		\$		\$
1876-80.....	59	1,300	2,252	40,200	246	4,500		
1881-85.....			2,666	47,600	257	4,700		
1886-90.....			1,831	32,700		(²⁰)		
1891-95.....			840	15,000 ²				
1896-1900.....			420	7,500				
1901-05.....			308	5,500				
1906-10.....			2,465	44,000				
1911-15.....			168	3,000				
1916-20.....			392	7,000				
1921-25.....	27	500	396	7,078			331	6,180
1926-30.....	4	75	374	6,546				
1931-35.....	265	7,484	425	9,336				
1936-40.....	337	10,493	81	2,510			14	486
1941-45.....	323	7,895	99	3,218			42	1,457
Totals.....	1,015	27,747	12,857	233,688	503	9,200	462	8,754

Footnotes on page 31.

Table XI.—Placer Gold Production from Cariboo Mining Division—Continued

Year	Dome Creek (114)		Donovan (Poorman) Creek (247)		Dragon Creek (264)		Dunbar Flat (262)	
	Ounces	Value	Ounces	Value	Ounces	Value	Ounces	Value
		\$		\$		\$		\$
1874-75
1876-80
1881-85
1886-90
1891-95
1896-1900
1901-05
1906-10
1911-15
1916-20	108	2,000
1921-25	108	2,030	389	7,250
1926-30	884	16,274	4	75
1931-35	446	9,520	880	26,242
1936-40	157	4,909	1,100	34,607	11	365
1941-45	49	1,661	352	12,117	17	539	388	12,534
Totals	49	1,661	1,947	44,850	2,498	70,713	399	12,899

Year	Eight Mile Creek (281)		Emory Gulch (290)		Fountain Creek (307)		Fraser River (119)	
	Ounces	Value	Ounces	Value	Ounces	Value	Ounces	Value
		\$		\$		\$		\$
1874-75
1876-80	398	7,266	2,963	52,900
1881-85	110 ⁸⁸	2,000	13,728	245,040
1886-90	(⁸⁸)	7,649	136,525
1891-95	1,963	35,050
1896-1900
1901-05	672	12,000
1906-10	5,938	106,000 ⁹
1911-15
1916-20
1921-25	251	4,500	1,036	18,500
1926-30	25	447	126	2,247
1931-35	8	238	122	3,370
1936-40	20	663	20	651	590	18,155
1941-45	68	2,225	52	1,804	298	9,556
Totals	6,982	126,073	72	2,455	508	9,266	28,475	521,343

Year	French Creek (297)		Gagen Creek (231)		George Creek (106)		Goat River (115)	
	Ounces	Value	Ounces	Value	Ounces	Value	Ounces	Value
		\$		\$		\$		\$
1874-75
1876-80
1881-85
1886-90	14	248
1891-95
1896-1900	1,719	30,000
1901-05
1906-10
1911-15
1916-20
1921-25	14	250
1926-30	35	781
1931-35	235	6,773	143	2,923	47	1,116	17	320
1936-40	1,421	41,978
1941-45	42	1,361	12	379
Totals	3,452	80,893	143	2,923	47	1,116	57	1,197

Footnotes on page 31.

Table XI.—Placer Gold Production from Cariboo Mining Division—Continued

Year	Government Creek (108)		Grouse Creek (299)		Grub Gulch (258)		Guyet Placer (300)	
	Ounces	Value	Ounces	Value	Ounces	Value	Ounces	Value
1874-75		\$	962	\$ 16,414				
1876-80			2,293	39,100	55	1,000		
1881-85	(13)		2,810	47,900 ¹⁰				
1886-90			1,531	26,100 ¹⁰				
1891-95			1,849	31,500 ¹⁰				
1896-1900			243	4,140				
1901-05			700	11,936				
1906-10			3,051	52,000 ¹⁰				
1911-15			352	6,000			280	5,000
1916-20			60	1,000				
1921-25	14	250	75	1,289				
1926-30			82	1,398			78	1,410
1931-35			16	457			117	3,309
1936-40			174	5,604	103	3,420	144	4,466
1941-45	7	237	237	7,234	217	7,237	41	1,335
Totals	21	487	14,435	252,072	375	11,657	660	15,520

Year	Hardscrabble (276) and Sugar ¹¹ (275) Creeks		Hixon Creek (109)		Hixon (109) and Terry (110) Creeks		Houseman (Eagle) Creek (263)	
	Ounces	Value	Ounces	Value	Ounces	Value	Ounces	Value
1874-75		\$		\$		\$		\$
1876-80	244	4,350 ¹²	2,185	39,000				
1881-85	1,084	19,340 ¹²	1,887	33,700 ¹³	575	10,260		
1886-90	683	12,200	666	11,900	476	8,500		
1891-95	1,945	34,700			1,737	31,000		
1896-1900								
1901-05								
1906-10								
1911-15								
1916-20								
1921-25								
1926-30			50	893			226	4,099
1931-35			196	4,937			27	458
1936-40			77	2,322				
1941-45							13	429
Totals	3,956	70,590	5,061	92,952	2,788	49,760	266	4,986

Year	Hyde Creek (236)		Jack of Clubs Creek (273)		Jawbone Creek (249)		Kong Fu Creek (237)	
	Ounces	Value	Ounces	Value	Ounces	Value	Ounces	Value
1874-75		\$	(18)	\$	(14)	\$		\$
1876-80			882	16,100				
1881-85			5,918	108,000				
1886-90								
1891-95								
1896-1900								
1901-05								
1906-10								
1911-15								
1916-20								
1921-25			104	1,900				
1926-30								
1931-35							8	258
1936-40	34	1,087			11	354	14	451
1941-45	55	1,909	12	407			72	2,485
Totals	89	2,996	6,916	126,407	11	354	94	3,194

Footnotes on page 31.

Table XI.—Placer Gold Production from Cariboo Mining Division—Continued

Year	Last Chance Creek (253)		Last Chance (253) and Davis (252) Creeks		Lightning Creek		Lightning Creek (near Stanley) (254)	
	Ounces	Value	Ounces	Value	Ounces	Value	Ounces	Value
1874-75		\$	622	\$ 11,600 ¹⁴	49,261	\$ 918,714		\$
1876-80	137	2,545	591	11,024 ¹⁵	30,625	571,142 ¹⁶		
1881-85	233	4,340	808	15,080 ¹⁶	2,848	53,146		
1886-90			713	13,300	1,689	31,500		
1891-95			949	17,700	1,984	37,000 ¹⁶		
1896-1900			188	3,500	1,019	19,000		
1901-05					498	9,288		
1906-10					9,699	179,750		
1911-15	134	2,500			810	15,000	268	5,000
1916-20	27	500					54	1,000
1921-25	225	4,197					9	159
1926-30	149	2,766					40	746
1931-35	192	4,009					8	249
1936-40	227	7,234			169	5,190	17	585
1941-45	3	104					2,253	77,006
Totals	1,327	28,195	3,871	72,204	98,602	1,839,730	2,649	84,745

Year	Lightning Creek (near Wingdam) (234)		Little Creek ¹⁷ (107)		Little Swift River (308)		Little Valley Creek (294)	
	Ounces	Value	Ounces	Value	Ounces	Value	Ounces	Value
1874-75		\$		\$		\$		\$
1876-80								
1881-85	(⁸)							
1886-90								
1891-95							(²⁴)	
1896-1900								
1901-05								
1906-10							392	7,000
1911-15								
1916-20								
1921-25								
1926-30								
1931-35	3,225	95,859						
1936-40	24,423	726,162					54	1,749
1941-45			4	136	15	509	122	3,895
Totals	27,648	822,021	4	136	15	509	568	12,644

Year	Lowhee Creek (287)		McArthur Gulch (286)		McDougall River (99)		McLeod River (100)	
	Ounces	Value	Ounces	Value	Ounces	Value	Ounces	Value
1874-75		\$	(¹⁸)	\$		\$		\$
1876-80	5,557	101,400 ¹⁸						
1881-85	2,181	39,800						
1886-90	3,946	72,000						
1891-95	1,530	27,925						
1896-1900	1,315	24,000						
1901-05	192	3,500						
1906-10	1,986	34,358 ¹⁹						
1911-15	2,485	43,156						
1916-20	21,292	322,222 ²⁰						
1921-25	5,754	105,000 ²¹						
1926-30	4,603	84,000 ²¹						
1931-35	5,134	90,370						
1936-40	3,543	84,976			62	1,689	160	4,880 ²²
1941-45	9,033	282,465	7	237			100	3,085
Totals	5,471	181,772	12	408				
Totals	74,022	1,496,944	19	645	62	1,689	260	7,965

Footnotes on page 31.

Table XI.—Placer Gold Production from Cariboo Mining Division—Continued

Year	Mary (230) and Norton (229) Creeks		Mink Gulch (293)		Montgomery Creek (265)		Mosquito Creek (285) and Red Gulch (284)	
	Ounces	Value	Ounces	Value	Ounces	Value	Ounces	Value
1874-75		\$		\$		\$	(18)	\$
1876-80					38	700	1,158	21,592 ²³
1881-85							2,117	39,474 ²³
1886-90							2,638	49,200
1891-95							3,319	61,900 ²⁴ ²⁵
1896-1900							478	8,923
1901-05							322	6,000
1906-10							4,241	76,559
1911-15							1,783	32,629 ²⁶
1916-20								(²¹)
1921-25								(²¹)
1926-30								
1931-35			3	83			407	11,839
1936-40	5	170	25	771	3	86	1,505	45,045
1941-45	36	1,220	286	8,700			327	10,716
Totals	41	1,390	314	9,554	41	786	18,295	363,877

Year	Mostique (Mosquito) Creek (233)		Nechako River (102)		Nelson Creek (267)		New (266) and Dragon (264) Creeks	
	Ounces	Value	Ounces	Value	Ounces	Value	Ounces	Value
1874-75		\$		\$		\$		\$
1876-80					945	18,000		
1881-85					4,252	80,995		
1886-90					3,419	65,167		
1891-95					1,486	28,300 ⁵		
1896-1900					3,082	58,700 ⁵		
1901-05					155	2,950	182	3,400
1906-10								
1911-15					262	5,000 ¹		
1916-20								
1921-25								
1926-30	16	299						
1931-35	538	13,155	83	2,561				
1936-40	1,265	40,403						
1941-45	1,075	34,893			19	674		
Totals	2,894	88,750	83	2,561	13,620	259,786	182	3,400

Year	Nine Mile Creek (279)		No Name Creek (243)		Norn (Alder) Creek (227)		Nugget Gulch (321)	
	Ounces	Value	Ounces	Value	Ounces	Value	Ounces	Value
1874-75		\$		\$		\$		\$
1876-80								
1881-85					5	95		
1886-90								
1891-95								
1896-1900								
1901-05								
1906-10							548	10,000 ¹
1911-15							1,628	29,700
1916-20							110	2,000
1921-25								
1926-30								
1931-35								
1936-40	124	3,862	265	8,376			42	1,183
1941-45	37	1,254	258	7,799			26	882
Totals	161	5,116	523	16,175	5	95	2,354	43,765

Footnotes on page 31.

Table XI.—Placer Gold Production from Cariboo Mining Division—Continued

Year	Perkins (Perkins Gulch) Creek (257)		Peters Creek (245)		Pinus (Pine) Creek (283)		Pleasant Valley Creek (296)	
	Ounces	Value	Ounces	Value	Ounces	Value	Ounces	Value
1874-75		\$		\$		\$		\$
1876-80	245	4,544	334	6,100				
1881-85	177	3,300	794	14,500 ²⁷				
1886-90			586 ¹¹	10,700 ²⁸				
1891-95					(³¹)			
1896-1900					(³¹)			
1901-05								
1906-10							658	12,000
1911-15								
1916-20	559	10,200						
1921-25	333	6,080			7	117		
1926-30					38	677		
1931-35					42	1,084		
1936-40	107	3,449			18	571	23	733
1941-45	45	1,526	3	102	55	1,826		
Totals	1,466	29,099	1,717	31,402	160	4,275	681	12,733

Year	Rouchon Creek (241)		Salmon River (101)		Shepherd Creek (282)		Shepherd (282) and Big Valley (277) Creeks	
	Ounces	Value	Ounces	Value	Ounces	Value	Ounces	Value
1874-75		\$		\$		\$		\$
1876-80	252	4,700						
1881-85	835	15,575 ²⁹						
1886-90	908 ²⁹	16,936 ³⁰						
1891-95	685	12,800 ²⁹					575	10,500 ³¹
1896-1900							93	1,700 ³¹
1901-05								
1906-10								
1911-15					384	7,000		
1916-20								
1921-25					27	500		
1926-30					91	1,662		
1931-35	3	50	2	41	60	1,304		
1936-40	185	5,701			10	339		
1941-45	526	18,098			48	1,628		
Totals	3,394	73,860	2	41	620	12,433	668	12,200

Year	Skaret Creek (103)		Slough Creek and Devils Canyon		Slough Creek (the Ketch Benches) (269)		Slough Creek (the Point Benches) (268)	
	Ounces	Value	Ounces	Value	Ounces	Value	Ounces	Value
1874-75		\$		\$		\$		\$
1876-80			21	400 ³²				
1881-85			5,951	111,000 ³²				
1886-90			2,836	52,900				
1891-95			2,344	43,700 ³³				
1896-1900			375	7,000				
1901-05								
1906-10							8,085	154,000
1911-15							4,725	90,000
1916-20							2,939	56,000
1921-25					174	3,250	1,401	26,670
1926-30					583	10,879	1,906	36,309
1931-35	11	254			877	24,948	1,464	38,205
1936-40					3,352	105,937	2,601	85,509
1941-45	10	339			1,398	48,300	472	16,733
Totals	21	593	11,527	215,000	6,384	193,314	23,593	503,426

Footnotes on page 31.

Table XI.—Placer Gold Production from Cariboo Mining Division—Continued

Year	Sovereign Creek (306)		Stevens Gulch (301)		Stevens (301), Beggs, and California (302) Gulches		Stewart Creek (278)	
	Ounces	Value	Ounces	Value	Ounces	Value	Ounces	Value
1874-75		\$		\$		\$		\$
1876-80					237 ³⁴	4,040		
1881-85					1,015 ³⁴	17,300		
1886-90					1,385 ³⁴	23,650		
1891-95					1,313 ³⁴	22,000 ³⁴		
1896-1900					249 ³⁴	4,250		
1901-05								
1906-10			293	5,000 ¹				(⁹)
1911-15			411	7,000			55	1,000
1916-20								
1921-25								
1926-30								
1931-35	93	2,784						
1936-40								
1941-45	3	102	12	407				
Totals	96	2,886	716	12,407	4,199	71,240	55	1,000

Year	Stouts Gulch (289)		Sugar Creek (275)		Summit Creek (280)		Swift River (309)	
	Ounces	Value	Ounces	Value	Ounces	Value	Ounces	Value
1874-75	225	4,200		\$		\$	510	\$ 9,300
1876-80	1,595	29,759					630	11,500
1881-85	1,381	25,750	349	5,810			1,055	19,250 ³⁵
1886-90	(⁷)						515	9,400 ³⁵
1891-95	312	5,700 ³⁵			(³¹)		41	750
1896-1900					151 ³¹	2,700		
1901-05	450	8,393						
1906-10	8,899	154,118 ³⁷				(⁹)		
1911-15	2,344 ³⁸	42,336 ³⁷	180	3,000	129	2,300		
1916-20								
1921-25			120	2,000	246	4,400		
1926-30	615	11,432			6	107		
1931-35			24	614	39	963	14	353
1936-40			54	1,487				
1941-45	101	3,505	10	301	46	1,525		
Totals	15,922	285,193	737	13,212	617	11,995	2,765	50,553

Year	Tabor Creek (104)		Terry Creek (110)		Tregillus Creek (238)		Two Bit Creek (113)	
	Ounces	Value	Ounces	Value	Ounces	Value	Ounces	Value
1874-75		\$		\$		\$		\$
1876-80			224	4,000				
1881-85								
1886-90								
1891-95								
1896-1900								
1901-05								
1906-10								
1911-15								
1916-20								
1921-25								
1926-30								
1931-35			173	4,749	16	346		
1936-40	305	9,554	84	2,499	737	25,765	42	1,424
1941-45	50	1,620	20	593	40	1,361	18	610
Totals	355	11,174	501	11,841	793	27,472	60	2,034

Footnotes on page 31.

Table XI.—Placer Gold Production from Cariboo Mining Division—Continued

Year	Van Winkle (261) and Perkins (257) Creeks		Walker Gulch (292)		Weldon Creek (295)		Williams Creek (288)	
	Ounces	Value	Ounces	Value	Ounces	Value	Ounces	Value
1874-75.....	188	\$ 3,500	\$	\$	10,369	176,784
1876-80.....	59	1,000 ^{4b}	22,555	546,961
1881-85.....	188	3,500 ^{3a}	13,940	237,691
1886-90.....	742	13,850 ^{4c}	7,201	122,786
1891-95.....	499	9,300 ^{4d}	6,616	112,800
1896-1900.....	134	2,500	1,824	31,105
1901-05.....	938	16,000
1906-10.....	21,701	370,000
1911-15.....	176	3,000 ^{4e}
1916-20.....	59	1,000
1921-25.....	174	2,968
1926-30.....	16	256
1931-35.....	136	2,752
1936-40.....	105	3,020	58	1,759
1941-45.....	6	203	22	746
Totals.....	1,751	32,650	403	8,191	22	746	85,530	1,621,894

Year	Willow River (105)		Wingdam Creek (235)		Wormwold Creek (244)	
	Ounces	Value	Ounces	Value	Ounces	Value
1874-75.....	\$	\$	\$
1876-80.....	107	2,000
1881-85.....
1886-90.....
1891-95.....
1896-1900.....
1901-05.....
1906-10.....
1911-15.....
1916-20.....
1921-25.....
1926-30.....
1931-35.....	6	103	5	144
1936-40.....	4	130	53	1,762
1941-45.....	18	625	2	45	25	790
Totals.....	135	2,858	7	189	78	2,552

¹ Special estimate of production for 1907 made by John Hopp.
² Production for 1894 and 1895 from Cunningham Creek is combined with production from Antler Creek.
³ Tributary of Lightning Creek downstream from Anderson Creek.
⁴ Location not known.
⁵ From 1888 to 1895 production from Burns Creek is combined with production from Nelson Creek.
⁶ From 1878 to 1885 production recorded is from Chisholm Creek.
⁷ From 1886 to 1888 production from Stouts Gulch is combined with production from Conklin Gulch.
⁸ Production for 1884 and 1885 from lower Lightning Creek is combined with production from Cottonwood River.
⁹ From 1906 to 1910 production from Stewart and Summit Creeks is combined with production from Eight Mile Creek.
¹⁰ From 1883 to 1895 and from 1906 to 1908 production from Canadian Creek was recorded under Grouse Creek.
¹¹ Dollar value of Hardscrabble Creek gold is used.
¹² From 1879 to 1881, and 1883 production recorded from Hardscrabble Creek only.
¹³ Production for 1881 and 1882 from Government Creek is combined with production from Hixon Creek.
¹⁴ Production for 1874 from Davies, Jawbone, and Coulter Creeks is combined.
¹⁵ From 1878 to 1882, 1884, and 1885 production recorded from Davis Creek only.
¹⁶ Production from Cottonwood River included in figures for 1876 and 1877 and from 1891 to 1895.
¹⁷ Tributary of George Creek.
¹⁸ Production for 1875 from Antler, Jack of Clubs, McArthur, and Mosquito Creeks is combined with production from Lowhee Creek.
¹⁹ From 1900 to 1906 production figures are from John Hopp's records.
²⁰ From 1912 to 1915 figures include production from John Hopp's operations on Lowhee Creek, at the Forest Rose on Williams Creek, at the Williams and Alabamma placer claims on Mosquito Creek, and on Stouts Gulch.
²¹ From 1918 to 1924 production from Mosquito Creek combined with production from Lowhee Creek.
²² Production from Finlay River included in figures for 1935.
²³ From 1879 to 1882 production recorded from Mosquito Creek only.
²⁴ Production for 1894 from Little Valley Creek included with production from Mosquito Creek and Red Gulch.
²⁵ Production from Whipsaw Creek included in figures for 1895.
²⁶ From 1912 to 1915 figures for John Hopp's operations on Mosquito Creek are included with those for Lowhee Creek.
²⁷ Production from Campbell Creek included in figures from 1883 to 1885.
²⁸ Production from Campbell and Basswood (Basford) Creeks included in figures from 1886 to 1889.
²⁹ Production for 1883, 1884, 1890, 1894, and 1895 from Canyon Creek included with production from Rouchon Creek.
³⁰ From 1886 to 1889 production from Deadwood (Deadtimber) Creek included with production from Rouchon Creek.
³¹ From 1894 to 1896 production from Big Valley, Pinus (Pine), and Summit Creeks was recorded under Shepherd Creek.
³² From 1880 to 1883 production recorded from Slough Creek only.
³³ Production for 1891 from Chisholm Creek is combined with production from Slough Creek and Devils Canyon.
³⁴ Dollar value of Stevens Creek gold is used.
³⁵ Production for 1891 from Beggs Gulch is combined with production from Stouts Gulch.
³⁶ From 1912 to 1915 figures for John Hopp's operations on Stouts Gulch are included with those for Lowhee Creek.
³⁷ From 1906 to 1911 production figures are from John Hopp's records.
³⁸ From 1883 to 1885, 1888, and 1889 production from Fountain Creek is combined with production from Swift River.
³⁹ From 1883 to 1885 production recorded from Van Winkle Creek only.
⁴⁰ From 1886 to 1888 and 1890 production from Chisholm Creek was recorded under Van Winkle and Perkins Creeks.
⁴¹ Production for 1890 from Peters Creek is combined with production from Van Winkle and Perkins Creeks.
⁴² Production from McCallum and Eureka Gulches included in figures for 1878.
⁴³ From 1912 to 1915 figures for John Hopp's operations on Williams Creek are included with those for Lowhee Creek.

CLINTON MINING DIVISION

Most of the placer gold of the Clinton Mining Division has come from the Fraser River and Watson Bar Creek.

The records of early production are incomplete, and from 1883 to 1900 the production of Fraser River in the Clinton Mining Division is included with that of the Lillooet Mining Division.

Table XII lists recorded gold fineness and the conversion factors used in Table XIII. Table XIII lists the production recorded for each stream.

Although there has been some placer activity on the following streams, there is no production of placer gold recorded from them: Big Creek, Boss Creek, Chilcotin River, Fenton Creek, French Bar Creek, and Ward Bar Creek.

Table XII.—Clinton Mining Division: Gold Fineness and Conversion Factors Used in Table XIII

	No. on Map	Number of Fineness Determinations	Weight of Gold Represented	Range of Fineness: Gold	Average Fineness: Gold	Fineness Used for Conversion	Conversion Factor Used	Total Production Recorded	
								Ounces	Value
			Ounces				\$		\$
Battlement (Iron) Creek	120	Unrecorded	863 ¹	17.85	112	2,000
Big Bar Creek	125	Unrecorded	863 ¹	17.85	37	687
Churn Creek	121	Unrecorded	863 ¹	17.85	20	475
Dog Creek	124	Unrecorded	863 ¹	17.85	13	392
Fairless Creek	122	Unrecorded	863 ¹	17.85	57	1,551
Fraser River	150	4	155	855-874¼	867½	867½	17.85	7,148	164,320
Poison Mountain Creek	123	840 ²	840	17.45	85	2,132
Watson Bar Creek	126	892 ³	892	18.65	2,274	48,111
Totals	9,746	219,668

Average for district—numerical average fineness of gold, 863.

¹ Fineness assumed to be same as district average.

² Calculated from dollar value quoted in *Minister of Mines, B.C.*, Ann. Rept., 1933, p. 189.

³ Calculated from dollar value used on individual returns.

Table XIII.—Placer Gold Production from Clinton Mining Division

Year	Battlement (Iron) Creek (120)		Big Bar Creek (125)		Churn Creek (121)		Dog Creek (124)	
	Ounces	Value	Ounces	Value	Ounces	Value	Ounces	Value
1874-75		\$		\$		\$		\$
1876-80
1881-85
1886-90
1891-95
1896-1900
1901-05
1906-10
1911-15
1916-20
1921-25	112	2,000
1926-30	10	179
1931-35	17	508	19	442	13	392
1936-40
1941-45	1	33
Totals	112	2,000	37	687	20	475	13	392

Table XIII.—Placer Gold Production from Clinton Mining Division—Continued

Year	Fairless Creek ¹ (122)		Fraser River (150)		Poison Mountain Creek (123)		Watson Bar Creek (126)	
	Ounces	Value	Ounces	Value	Ounces	Value	Ounces	Value
1874-75		\$		\$		\$		\$
1876-80								
1881-85			3,465	61,840 ²				
1886-90				(²)				
1891-95				(²)				
1896-1900				(²)				
1901-05			801	14,300				
1906-10			56	1,000				
1911-15								
1916-20							402	7,500
1921-25							693	12,919
1926-30							500	9,324
1931-35	53	1,430	501	13,816	75	1,835	524	13,389
1936-40	4	121	1,927	60,170	10	297	155	4,979
1941-45			398	13,194				
Totals	57	1,551	7,148	164,320	85	2,132	2,274	48,111

¹ Tributary of Churn Creek.

² From 1883 to 1900 Clinton production was recorded with the Lillooet Mining Division.

FORT STEELE MINING DIVISION

Most of the placer gold from the Fort Steele Mining Division has come from Wild Horse River, formerly known as Wild Horse Creek, discovered in 1863. The record of production since 1874 is reasonably complete, but for the preceding years, as for all old placer diggings, there is absolutely no record. From 1896 to 1905 the production of Perry Creek (discovered in 1867) is listed with that of Wild Horse River, and from 1906 to 1922 the production of the whole division is listed under Wild Horse River. In the early years Wild Horse River probably produced about nine-tenths of the total placer gold of the division.

Table XIV lists recorded gold fineness and the conversion factors used in Table XV. Table XV lists the production recorded for each stream.

There has been placer activity on the following streams, but no placer gold production is recorded from them: Nigger Creek, Palmer Bar Creek, St. Mary River, and Wood River.

Table XIV.—Fort Steele Mining Division: Gold Fineness and Conversion Factors Used in Table XV

	No. on Map	Number of Fineness Determinations	Weight of Gold Represented	Range of Fineness: Gold	Average Fineness: Gold	Fineness Used for Conversion	Conversion Factor Used	Total Production Recorded	
								Ounces	Value
Boulder Creek	220	Ounces	Unrecorded	878 ¹	18.25	213	\$ 6,219
Bull River	222	Unrecorded	900 ²	18.65	1,243	24,111
Kiakho (Fish Lake) Creek	217	Unrecorded	900 ²	18.65	180	5,248
Maus (Mouse) Creek	221	Unrecorded	900 ²	18.65	10	327
Moyie (Monille, Mouille, Moyea) River	216	9	1,166	892-925	905	905	18.65	4,786	113,031
Perry Creek	213	1	12	903½	903½	903½	18.65	3,338	65,517
Sawmill Creek	214	4	125	881-885½	883	883	18.25	272	9,037
Skookumchuck Creek	218	1	11	930	930	930	19.05	46	1,267
Weaver Creek	215	Unrecorded	900 ³	18.65	759	14,119
Wild Horse River	219	4	237	879-890 ³	878	878	18.25	41,858	820,008
Totals	52,705	1,058,884

Average for district—numerical average fineness of gold, 900.

¹ Fineness assumed to be same as Wild Horse River.

² Fineness assumed to be same as district average.

³ Fineness calculated from gold value used on individual returns.

Table XV.—Placer Gold Production from Fort Steele Mining Division

Year	Boulder Creek (220)		Bull River (222)		Kiakho (Fish Lake) Creek (217)		Maus (Mouse) Creek (221)	
	Ounces	Value	Ounces	Value	Ounces	Value	Ounces	Value
1874-75		\$		\$		\$		\$
1876-80								
1881-85			638	11,900				
1886-90			536	9,985				
1891-95								
1896-1900								
1901-05								
1906-10								
1911-15								
1916-20								
1921-25	8	150						
1926-30								
1931-35	103	2,572			81	1,941		
1936-40	20	651	60	1,914	81	2,682	10	327
1941-45	82	2,846	9	312	18	625		
Totals	213	6,219	1,243	24,111	180	5,248	10	327

Year	Moyle (Montille, Mouille, Moyea) River ¹ (216)		Perry Creek ² (213)		Sawmill Creek (214)	
	Ounces	Value	Ounces	Value	Ounces	Value
1874-75	(³)	\$	753 ³	\$		\$
1876-80	70	1,300	576	10,750		
1881-85	1,652	30,832	670	12,500		
1886-90	1,008	18,800	618	11,515		
1891-95	255	4,750	386	7,200		
1896-1900						
1901-05			14	260		
1906-10						
1911-15						
1916-20						
1921-25						
1926-30	6	112	16	298		
1931-35	202	6,177	142	3,733	5	152
1936-40	1,461	46,479	152	4,829	89	2,851
1941-45	132	4,581	11	382	178	6,034
Totals	4,786	113,031	3,338	65,517	272	9,037

Year	Skookumchuck Creek (218)		Weaver Creek (215)		Wild Horse River (219)	
	Ounces	Value	Ounces	Value	Ounces	Value
1874-75		\$	(³)	\$		\$
1876-80			65	1,700	1,525	77,840 ³
1881-85			146	2,700	6,173	112,650
1886-90			493	9,200	7,551	137,7 ³ 0
1891-95			32	600	6,762	123,400
1896-1900					5,621	102,575
1901-05					3,841	70,076 ⁴
1906-10					5,466	99,760 ⁴
1911-15					1,502	27,447 ⁴
1916-20					1,261	23,000 ⁴
1921-25					598	10,900 ⁴
1926-30			22	400	923	16,524 ⁴
1931-35			1	19	107	1,946
1936-40	46	1,267			236	6,805
1941-45					245	7,712
Totals	46	1,267	759	14,119	41,858	820,008

¹ Includes production from Palmer Bar Creek.

² Includes production from Paris Creek.

³ Production for 1874 from Perry and Weaver Creeks and Moyle River is combined with production from Wild Horse River.

⁴ From 1896 to 1922 production is total for division, most of which is from Wild Horse River.

GOLDEN MINING DIVISION

The Golden Mining Division incorporates the former Windermere Mining Division.

There are several old placer creeks in the Golden Mining Division, but the gold production recorded from them is small. The main creeks are Quartz Creek, discovered in 1884, Canyon (Cannon) Creek in 1883, Toby Creek in 1864, and Findlay Creek in 1865.

Table XVI lists recorded gold fineness and the conversion factors used in Table XVII. Table XVII lists the production recorded for each stream. Placer gold from this area is notable for its high fineness.

Table XVI.—Golden Mining Division: Gold Fineness and Conversion Factors Used in Table XVII

	No. on Map	Number of Fineness Determinations	Weight of Gold Represented	Range of Fineness: Gold	Average Fineness: Gold	Fineness Used for Conversion	Conversion Factor Used	Total Production Recorded	
								Ounces	Value
Canyon (Cannon) Creek	143	Ounces	Unrecorded	938 ¹	\$ 19.45	518	\$ 9,664
Dutch Creek	178	1	20	938	938	938	19.45	56	1,238
Findlay Creek	179	1	11	923	923	923	19.05	242	4,690
Porcupine Creek	141	Unrecorded	944 ²	19.45	206	4,108
Quartz Creek	142	1	18	944	944	944	19.45	51	989
Toby Creek	177	1	7	938	938	938	19.45	7	188
Totals	1,080	20,877

Average for district—numerical average fineness of gold, 938.

¹ Fineness assumed to be same as district average.

² Fineness assumed to be same as Quartz Creek.

Table XVII.—Placer Gold Production from Golden Mining Division

Year	Canyon (Cannon) Creek (143)		Dutch Creek (178)		Findlay Creek (179)	
	Ounces	Value	Ounces	Value	Ounces	Value
1874-75	\$	\$	\$
1876-80
1881-85	518	9,664 ¹	36 ¹	700	231	4,400
1886-90
1891-95
1896-1900
1901-05
1906-10
1911-15
1916-20
1921-25
1926-30
1931-35	20	538	11	290
1936-40
1941-45
Totals	518	9,664	56	1,238	242	4,690

¹ Production for 1885 from Toby and Dutch Creeks is combined with production from Canyon (Cannon) Creek.

Table XVII.—Placer Gold Production from Golden Mining Division—Continued

Year	Porcupine Creek ² (141)		Quartz Creek (142)		Toby Creek (177)	
	Ounces	Value	Ounces	Value	Ounces	Value
1874-75		\$		\$		\$
1876-80						
1881-85			31	600	(¹)	
1886-90	168	3,262 ³	(²)			
1891-95						
1896-1900			20	389		
1901-05						
1906-10						
1911-15						
1916-20						
1921-25						
1926-30	30	582				
1931-35					7	188
1936-40	8	264				
1941-45						
Totals	206	4,108	51	989	7	188

¹ Production for 1885 from Toby and Dutch Creeks is combined with production from Canyon (Cannon) Creek.

² Tributary of Quartz Creek.

³ Production for 1888 from Quartz Creek is combined with production from Porcupine Creek.

GREENWOOD MINING DIVISION

The Greenwood Mining Division incorporates the former Grand Forks Mining Division.

Placer gold was found on Rock Creek as early as 1859 or 1860, and a considerable amount was mined before the first recorded production in 1875. From then until 1895 the record of production is erratic. From 1896 to 1905, and from 1910 to 1930 no production is recorded even though the creek was worked more or less continuously. Production figures for other creeks in the division for the years to 1931 are equally incomplete.

Table XVIII lists recorded gold fineness and the conversion factors used in Table XIX. Table XIX lists the production recorded for each stream.

No gold production has been recorded from China Creek, Fourth of July Creek, Jolly Creek, Kettle River, and Norwegian Creek, yet placer activity has been noted on them.

Table XVIII.—Greenwood Mining Division: Gold Fineness and Conversion Factors Used in Table XIX

	No. on Map	Number of Fineness Determinations	Weight of Gold Represented	Range of Fineness: Gold	Average Fineness: Gold	Fineness Used for Conversion	Conversion Factor Used	Total Production Recorded	
								Ounces	Value
Boundary Creek	202	3	Ounces 231	856-874	866½	866½	17.85	328	\$ 8,277
Crouse (Cedar) Creek	201			821¼-838½	831½	831½	17.85	184	3,351
May Creek	203	3	32	Unrecorded		859½ ²	17.45	78	2,346
McKinney Creek	199			Unrecorded		859½ ²	17.85	18	542
Rock Creek	200	7	960	847-875	859½	859½	17.85	4,916	102,498
Totals								5,524	117,014

Average for district—numerical average fineness of gold, 852.

¹ Fineness assumed to be same as district average.

² Fineness assumed to be same as Rock Creek.

Table XIX.—Placer Gold Production from Greenwood Mining Division

Year	Boundary Creek (202)		Crouse (Cedar) Creek (201)		May Creek (203)	
	Ounces	Value	Ounces	Value	Ounces	Value
1874-75		\$		\$		\$
1876-80						
1881-85						
1886-90			56	1,000		
1891-95	25	450	123	2,200		
1896-1900						
1901-05						
1906-10	42	750				
1911-15						
1916-20						
1921-25						
1926-30						
1931-35	233	6,361			14	412
1936-40	28	716	5	151	54	1,610
1941-45					10	324
Totals	328	8,277	184	3,351	78	2,346

Year	McKinney Creek (199)		Rock Creek (200)	
	Ounces	Value	Ounces	Value
1874-75		\$		\$
1876-80			336	6,000
1881-85			280	5,000
1886-90			84	1,500
1891-95			924	16,500
1896-1900			1,854	33,100
1901-05				
1906-10			173	3,080
1911-15				
1916-20				
1921-25				
1926-30				
1931-35			510	13,556
1936-40	18	542	695	21,773
1941-45			60	1,989
Totals	18	542	4,916	102,498

KAMLOOPS MINING DIVISION

The Kamloops Mining Division now includes the former Ashcroft Mining Division. In it are several well-known placer streams such as Tranquille Creek (discovered in 1858), Scotch Creek (worked before 1877), Louis Creek (mined as early as 1861), and Fraser and Thompson Rivers, as well as numerous others which have contributed only small amounts of placer gold.

Table XX lists known gold fineness and the conversion factors used in Table XXI. Table XXI lists the production recorded for each stream. For streams whose gold is of unknown fineness a conversion factor is used which is based on the average fineness of gold from sixteen creeks in the Kamloops, Similkameen, and Vernon Mining Divisions in the Southern Interior of the Province. This average fineness is 845.

Although there has been placer activity on the following streams, there is no production of placer gold recorded from them: Clearwater River, Crossing (Galena) Creek, Deadman River, Dow Creek, Dunn Creek, Heffley Creek, Hobson Creek, Jamieson Creek, Nehalliston Creek, Nicoamen River, Scottie Creek, Seymour River, Spius Creek, and Traceyville Creek.

Table XX.—Kamloops Mining Division: Gold Fineness and Conversion Factors Used in Table XXI

	No. on Map	Number of Fineness Determinations	Weight of Gold Represented	Range of Fineness: Gold	Average Fineness: Gold	Fineness Used for Conversion	Conversion Factor Used	Total Production Recorded	
								Ounces	Value
Barriere River.....	130	Ounces	Unrecorded	845 ¹	\$ 17.45	49	\$ 1,513
Bonaparte River.....	152	Unrecorded	845 ¹	17.45	46	800
Bull Canyon ²	Unrecorded	845 ²	17.45	4	70
Criss Creek.....	156	Unrecorded	845 ¹	17.45	51	1,159
Dixon Creek.....	129	1	5	916	916	916	19.05	67	1,651
Eakin (Three Mile) Creek.....	127	3	45	835-840	837½	837½	17.45	176	3,564
Fraser River.....	151	Unrecorded	855½ ³	17.85	8,434	170,182
Lanes Creek.....	158	Unrecorded	864 ⁴	17.85	4	120
Louis Creek.....	131	3	24	843-876	864	864	17.85	164	4,066
McGillivray Creek.....	159	Unrecorded	864 ⁴	17.85	14	407
Moffat Creek.....	161	1	920 ⁶	920	19.05	18	343
Nicola River.....	155	Unrecorded	845 ¹	17.45	3	88
North Thompson River.....	128	Unrecorded	845 ¹	17.45	79	1,563
Salmon River.....	160	Unrecorded	845 ¹	17.45	201	3,500
Scotch Creek.....	132	8	249	818-857	842	842	17.45	1,999	40,693
Shakan Creek.....	154	Unrecorded	845 ²	17.45	2	58
Thompson River.....	153	1	8	827	827	827	17.05	749	15,225
Tranquille Creek.....	157	1	887½	887½	887½	18.25	2,392	48,612
Totals.....	14,452	293,614

¹ Fineness assumed to be same as average for the Southern Interior, namely 845; see page 37.

² Fineness assumed to be same as Nicola River.

³ Fineness assumed to be same as Fraser River in Lillooet Mining Division.

⁴ Fineness assumed to be same as Louis Creek.

⁵ Calculated from dollar value on gold return.

⁶ Location unknown, but thought to be on Nicola River.

Table XXI.—Placer Gold Production from Kamloops Mining Division

Year	Barriere River (130)		Bonaparte River (152)		Bull Canyon ¹		Criss Creek (156)	
	Ounces	Value	Ounces	Value	Ounces	Value	Ounces	Value
1874-75.....	\$	\$	\$	\$
1876-80.....	46	800
1881-85.....
1886-90.....
1891-95.....
1896-1900.....
1901-05.....
1906-10.....
1911-15.....
1916-20.....	34	600
1921-25.....	4	70
1926-30.....	5	87
1931-35.....
1936-40.....
1941-45.....	44	1,426	17	550
Totals.....	49	1,513	46	800	4	70	51	1,150

¹ Location not known.

Table XXI.—Placer Gold Production from Kamloops Mining Division—Continued

Year	Dixon Creek (129)		Eakin (Three Mile) Creek (127)		Fraser River (151)		Lanes Creek (158)	
	Ounces	Value	Ounces	Value	Ounces	Value	Ounces	Value
1874-75		\$		\$	90	\$ 1,600		\$
1876-80								
1881-85								
1886-90								
1891-95								
1896-1900					38	678		
1901-05					6,919	123,485		
1906-10								
1911-15								
1916-20								
1921-25			69	1,200	28	500		
1926-30	9	171	6	100	14	250		
1931-35	58	1,480	95	2,089	22	663		
1936-40			6	175	752	24,078	4	120
1941-45					571	18,928		
Totals	67	1,651	176	3,564	8,434	170,182	4	120

Year	Louis Creek (131)		McGillivray Creek (159)		Moffat Creek (161)		Nicola River (155)	
	Ounces	Value	Ounces	Value	Ounces	Value	Ounces	Value
1874-75		\$		\$		\$		\$
1876-80								
1881-85								
1886-90								
1891-95								
1896-1900								
1901-05								
1906-10								
1911-15								
1916-20								
1921-25	6	120			18	343		
1926-30	68	1,214						
1931-35	9	170						
1936-40	63	1,984	10	274			3	88
1941-45	18	578	4	133				
Totals	164	4,066	14	407	18	343	3	88

Year	North Thompson River (128)		Salmon River (160)		Scotch Creek (132)	
	Ounces	Value	Ounces	Value	Ounces	Value
1874-75		\$		\$		\$
1876-80						
1881-85						
1886-90					1,519	26,500
1891-95						
1896-1900			201	3,500		
1901-05						
1906-10						
1911-15						
1916-20						
1921-25	14	250				
1926-30	18	312				
1931-35	35	627			161	4,496
1936-40	8	244			274	8,239
1941-45	4	130			45	1,458
Totals	79	1,563	201	3,500	1,999	40,693

Table XXI.—Placer Gold Production from Kamloops Mining Division—Continued

Year	Shakan Creek (154)		Thompson River (153)		Tranquille Creek (157)	
	Ounces	Value	Ounces	Value	Ounces	Value
1874-75.....	\$	\$	\$
1876-80.....	1,010	18,400
1881-85.....	(¹)	490	8,950
1886-90.....	(¹)	38	700
1891-95.....	411	7,000
1896-1900.....
1901-05.....	461	8,416
1906-10.....
1911-15.....
1916-20.....
1921-25.....
1926-30.....
1931-35.....	226	4,728	65	1,605
1936-40.....	28	844	238	7,490
1941-45.....	2	58	84	2,653	90	3,051
Totals.....	2	58	749	15,225	2,392	48,612

¹ From 1884 to 1887 production from Thompson River is combined with production from the part of the Fraser River that is in New Westminster Mining Division.

LILLOOET MINING DIVISION

Most of the production from the Lillooet Mining Division has come from bars and low benches along the Fraser River and along the Bridge River. Placers along both rivers were found in 1858, and although a large amount of gold was mined from them, no records of production before 1874 are available. In many years the production recorded for both rivers was combined.

Cayoosh Creek placers were discovered in 1886, but for the period from 1889 to 1906 there is no record of production even though the creek was worked each year.

Table XXII lists recorded gold fineness and the conversion factors used in Table XXIII. Table XXIII lists the production recorded for each stream.

Placer activity has been reported from Cadwallader Creek, Eldorado Creek, Ferguson Creek, Gun Creek, Hurley River, and Yalakom River, but there is no gold production recorded from them.

Table XXII.—Lillooet Mining Division: Gold Fineness and Conversion Factors Used in Table XXIII

	No. on Map	Number of Fineness Determinations	Weight of Gold Represented	Range of Fineness		Average Fineness		Fineness Used for Conversion	Conversion Factor Used	Total Production Recorded	
				Gold	Silver	Gold	Silver			Ounces	Value
Bridge River.....	147	1	Ounces 5	846½	846½	846½	\$ 17.45	1,006	\$ 19,173
Cadwallader Creek.....	812	167 ¹	812	167
Cayoosh Creek.....	148	1	3	835	835	835	17.45	4,789	83,558
Fraser River.....	149	2	49	854¾-856¼	855½	855½	17.85	93,868	1,731,582
McGillivray Creek.....	146	Unrecorded	850 ²	17.45	230	4,016
Marshall (Alexander) Creek.....	145	1	7	864½	864½	864½	17.85	203	3,647
Tyaughton Creek.....	144	3	36	835-860	849	849	17.45	54	1,389
Totals.....	100,150	1,843,365

Average for district—numerical average fineness of gold, 850.

¹ *Geol. Surv., Canada, Mem. 213, p. 47.*

² Fineness assumed to be same as district average.

Table XXIII.—Placer Gold Production from Lillooet Mining Division

Year	Bridge River (147)		Cayoosh Creek ¹ (148)		Fraser River (149)	
	Ounces	Value	Ounces	Value	Ounces	Value
1874-75		\$ (2)			5,882	105,000 ²
1876-80		(2)			10,410	185,800 ³
1881-85		(2)			18,999	339,146 ³
1886-90		(2)	4,622	80,651	21,396	379,499 ³
1891-95		(2)			12,519	223,565 ³
1896-1900		(2)			10,465	186,794 ³
1901-05	172	3,000			5,991	106,951 ³
1906-10	226	3,950	138	2,400	2,139	38,200
1911-15	257	4,500	20	350	364	6,500
1916-20	49	850			456	8,129
1921-25	176	3,075	6	105	199	3,553
1926-30	5	82	3	52	88	1,571
1931-35	59	1,729			1,709	46,119
1936-40	8	238			2,753	85,046
1941-45	54	1,749			498	16,509
Totals.....	1,006	19,173	4,789	83,558	93,868	1,731,582

Year	McGillivray Creek (146)		Marshall (Alexander) Creek (145)		Tyaughton Creek (144)	
	Ounces	Value	Ounces	Value	Ounces	Value
1874-75		\$		\$		\$
1876-80	40	700				
1881-85	59	1,032				
1886-90						
1891-95						
1896-1900						
1901-05						
1906-10			190	3,400		
1911-15					9	150
1916-20	40	700				
1921-25	79	1,375				
1926-30	12	209				
1931-35			13	247	34	913
1936-40					11	326
1941-45						
Totals.....	230	4,016	203	3,647	54	1,389

¹ Discovered in 1886.

² Up to 1902 Bridge River production is included with Fraser River.

³ Up to 1902 all production from Lillooet Mining Division and from 1883 to 1900 all production for Clinton Mining Division are recorded under Fraser River.

NEW WESTMINSTER MINING DIVISION

The New Westminster Mining Division now incorporates the former Yale Mining Division and extends up the Fraser River to a point about 12 miles south of Lytton.

Most of the placer gold mined in the New Westminster Mining Division has come from the Fraser River. Bar gold was discovered on the Fraser River near Yale in 1858.

The bars were mined very rapidly and contributed most of their gold before the start of recorded production in 1874. Since then bar miners have been continuously at work along the river, yet the record of production is not complete.

Table XXIV lists recorded gold fineness and the conversion factors used in Table XXV. Table XXV lists the production recorded for each stream.

There has been placer activity on the following streams, but no production is recorded from them: Hidden Creek, Lillooet River, Log Creek, Nine Mile Creek, Peers (Pierre) Creek, Skagit River, and Sowaqua Creek.

Table XXIV.—New Westminster Mining Division: Gold Fineness and Conversion Factors Used in Table XXV

	No. on Map	Number of Fineness Determinations	Weight of Gold Represented	Range of Fineness: Gold	Average Fineness: Gold	Fineness Used for Conversion	Conversion Factor Used	Total Production Recorded	
								Ounces	Value
Coquihalla River.....	187	-----	Ounces	Unrecorded	-----	875 ¹	\$ 18.25	131	\$ 3,332
Fifteen Mile Creek ²	186	1	2	901¼	901¼	901¼	18.65	3	100
Fraser River.....	183	4	11	855½-886½	868¼	868¼	17.85	30,828	581,713
Ladner Creek.....	185	1	6	850 ³	-----	850	17.45	9	156
Siwash Creek.....	184	-----	-----	Unrecorded	-----	868¼ ⁴	17.85	17	450
Totals.....	-----	-----	-----	-----	-----	-----	-----	30,988	585,751

¹ Fineness assumed to be same as average of Ladner and Fifteen Mile Creeks.

² Tributary of Coquihalla River 1 mile above Jessica Station.

³ Fineness calculated from dollar value of gold.

⁴ Fineness assumed to be same as Fraser River.

Table XXV.—Placer Gold Production from New Westminster Mining Division

Year	Coquihalla River (187)		Fifteen Mile Creek ¹ (186)		Fraser River (183)	
	Ounces	Value	Ounces	Value	Ounces	Value
1874-75.....	-----	\$ -----	-----	\$ -----	45	800
1876-80.....	-----	-----	-----	-----	2,572	45,914
1881-85.....	-----	-----	-----	-----	3,529	63,000 ²
1886-90.....	-----	-----	-----	-----	3,025	54,000 ²
1891-95.....	-----	-----	-----	-----	2,532	45,200
1896-1900.....	-----	-----	-----	-----	13,139	234,536
1901-05.....	-----	-----	-----	-----	2,446	43,671
1906-10.....	-----	-----	-----	-----	224	4,000
1911-15.....	-----	-----	-----	-----	446	7,970
1916-20.....	-----	-----	-----	-----	134	2,400
1921-25.....	-----	-----	-----	-----	84	1,500
1926-30.....	-----	-----	-----	-----	77	1,367
1931-35.....	128	3,239	3	100	978	26,787
1936-40.....	3	93	-----	-----	1,340	42,048
1941-45.....	-----	-----	-----	-----	257	8,520
Totals.....	131	3,332	3	100	30,828	581,713

Year	Ladner Creek (185)		Siwash Creek (184)	
	Ounces	Value	Ounces	Value
1874-75.....	-----	\$ -----	-----	\$ -----
1876-80.....	-----	-----	-----	-----
1881-85.....	-----	-----	-----	-----
1886-90.....	-----	-----	-----	-----
1891-95.....	-----	-----	-----	-----
1896-1900.....	-----	-----	-----	-----
1901-05.....	-----	-----	-----	-----
1906-10.....	-----	-----	-----	-----
1911-15.....	-----	-----	-----	-----
1916-20.....	-----	-----	-----	-----
1921-25.....	-----	-----	-----	-----
1926-30.....	-----	-----	1	18
1931-35.....	9	156	7	160
1936-40.....	-----	-----	9	272
1941-45.....	-----	-----	-----	-----
Totals.....	9	156	17	450

¹ Tributary of Coquihalla River, 1 mile above Jessica Station.

² Production from Thompson River included in figures from 1884 to 1887.

NOTE.—Up to 1898 that part of Fraser River now in Kamloops Mining Division was recorded in former Yale Mining Division now incorporated in New Westminster Mining Division.

OMINECA MINING DIVISION

Placer gold was first found on the bars of the Parsnip and Finlay Rivers in 1861, and subsequently on Vital Creek in 1869, on Germansen River in 1870, and on Manson River in 1871. Annual production to 1886 appears to have been recorded with reasonable completeness, but from 1887 to 1931 the records of production were kept haphazardly and are amongst the least complete in the Province.

Table XXVI lists recorded gold fineness determinations and the conversion factors used in Table XXVII. Table XXVII lists the production recorded for each stream.

There has been placer activity on the following streams, but no gold production is recorded from them: Babine River, Bob Creek, Chindemash Creek, Dream Creek, Humphrey Creek, Kildare Gulch, Kleanza (Gold) Creek, Kwanika Creek, Ogden Creek, Omineca River, Osilinka River, Philip Creek, Porcupine Creek, Sibola Creek, Twin Creek, and Wheel Creek.

Table XXVI.—Omineca Mining Division: Gold Fineness and Conversion Factors Used in Table XXVII

	No. on Map	Number of Fineness Determinations	Weight of Gold Represented	Range of Fineness		Average Fineness		Fineness Used for Conversion	Conversion Factor Used	Total Production Recorded	
				Gold	Silver	Gold	Silver			Ounces	Value
Alice Creek	74	1	62	888	888	888	18.25	81	\$ 2,719
Big Wolverine Creek	81	Unrecorded	861½ ¹	17.85	55	1,659
Black Jack Gulch	86	1	7	895 ²	895	895	18.65	833	19,065
Bones Gulch ³	Unrecorded	861½ ¹	17.85	120	2,145
Boulder Creek	84	Unrecorded	861½ ¹	17.85	110	3,317
Dog Creek	98	Unrecorded	861½ ¹	17.85	105	2,538
Elmore Gulch	87	Unrecorded	861½ ¹	17.85	12	360
Fiddler Creek	96	Unrecorded	827 ⁴	17.05	1	29
Finlay River	68	Unrecorded	861½ ¹	17.85	55	975
Germansen River	80	9	4,261	818-863¾	121-129	855½	125	855½	17.85	16,585	466,059
Government Gulch	88	Unrecorded	861½ ¹	17.85	5	149
Harrison Creek	75	1	54	882¾	882¾	882¾	18.25	154	4,704
Ingenika River	66	1	70	822	105	822	105	822	17.05	273	4,662
Jimmay (May) Creek	67	900-922 ⁵	910	910	18.65	88	2,420
Kenny Creek	76	862 ⁵	862	862	17.85	70	1,978
Klawi River	85	Unrecorded	861½ ¹	17.85	5	82
Lorne Creek	95	1	7	827	827	827	17.05	4,574	79,529
Lost Creek	89	2	229	845¾-849½	847½	847½	17.45	366	9,979
McClair (McLair, Mc-Laren) Creek	63	Unrecorded	861½ ¹	17.85	105	3,116
McConnell Creek	65	1	47	857	857	857	17.85	1,100	32,810
Manson River	83	2	128	870-873	871½	871½	18.25	11,511	230,171
Nation River	91	Unrecorded	861½ ¹	17.85	180	4,933
Parsnip River	93	Unrecorded	861½ ¹	17.85	200	6,030
Quartz Creek	72	Unrecorded	861½ ¹	17.85	435	13,232
Rainbow Creek	92	840 ⁶	840	840	17.45	46	803
Sauchi (Sowchea) Creek	97	1	31	851¼	851¼	851¼	17.85	226	6,940
Silver Creek	78	1	49	850 ⁷	850	850	17.45	307	9,441
Skeena River	71	Unrecorded	861½ ¹	17.85	4	71
Skeleton Creek	90	Unrecorded	861½ ¹	17.85	14	331
Slate Creek	82	1	434	847	847	847	17.45	3,226	93,193
Tom Creek	77	4	739	844-849½	846	846	17.45	2,402	63,451
Twenty Milo Creek	79	Unrecorded	861½ ¹	17.85	67	2,221
Vital Creek	73	1	243	872	872	872	18.25	4,602	92,465
Totals	47,917	1,161,577

Average for district—numerical average fineness of gold, 861½.

¹ Fineness assumed to be same as district average.

² Calculated from dollar value given in return.

³ Tributary of Skeena River, location unknown.

⁴ Fineness assumed to be same as Lorne Creek.

⁵ Reported by Bert Goodridge in letter.

⁶ Calculated from dollar value quoted in B.C. Dept. of Mines, Bull. 1, p. 86 (1931).

⁷ Calculated from dollar value quoted by George Snell.

Table XXVII.—Placer Gold Production from Omineca Mining Division

Year	Alice Creek ¹ (74)		Big Wolverine Creek (81)		Black Jack Gulch ² (86)		Boncs Gulch ³	
	Ounces	Value	Ounces	Value	Ounces	Value	Ounces	Value
		\$		\$		\$		\$
1874-75								
1876-80					349	6,500		
1881-85					188	3,500		
1886-90							120	2,145
1891-95								
1896-1900								
1901-05								
1906-10								
1911-15								
1916-20								
1921-25								
1926-30					32	597		
1931-35					51	1,290		
1936-40	75	2,516	55	1,659	153	5,096		
1941-45	6	203			60	2,082		
Totals	81	2,719	55	1,659	833	19,065	120	2,145

Year	Boulder Creek (84)		Dog Creek (98)		Elmore Gulch (87)		Fiddler Creek (96)	
	Ounces	Value	Ounces	Value	Ounces	Value	Ounces	Value
		\$		\$		\$		\$
1874-75								
1876-80								
1881-85								
1886-90								
1891-95								
1896-1900								
1901-05								
1906-10								
1911-15								
1916-20								
1921-25								
1926-30								
1931-35			70	1,482	9	267		
1936-40	110	3,317	35	1,056	3	93	1	29
1941-45								
Totals	110	3,317	105	2,538	12	360	1	29

Year	Finlay River (68)		Germansen River (80)		Government Gulch (88)		Harrison Creek (75)	
	Ounces	Value	Ounces	Value	Ounces	Value	Ounces	Value
		\$		\$		\$		\$
1874-75								
1876-80			840	15,000				
1881-85			1,423	25,400				
1886-90			202	3,600				
1891-95								
1896-1900	34	600	28	500				
1901-05								
1906-10								
1911-15								
1916-20								
1921-25								
1926-30	21	375						
1931-35			1,482	39,460	5	149	(^e)	
1936-40			8,304	246,271			154 ^b	4,704
1941-45			4,306	135,828				
Totals	55	975	16,583	466,059	5	149	154	4,704

¹ Tributary of Kenny Creek.

² Tributary of Manson River.

³ Tributary of Skeena River, exact location unknown.

^e From 1939 to 1942 production from Kenny and Harrison Creeks is combined with production from Silver Creek.

Table XXVII.—Placer Gold Production from Omineca Mining Division—Continued

Year	Ingenika River (66)		Jimmay (May) Creek (67)		Kenny Creek (76)		Klawli River (85)	
	Ounces	Value	Ounces	Value	Ounces	Value	Ounces	Value
1874-75		\$		\$		\$		\$
1876-80								
1881-85			28	530				
1886-90								
1891-95								
1896-1900								
1901-05								
1906-10	70	1,194						
1911-15								
1916-20	200	3,410						
1921-25							5	82
1926-30								
1931-35	3	58			70	1,978		
1936-40			60	1,890	(⁶)			
1941-45					(⁶)			
Totals	273	4,662	88	2,420	70	1,978	5	82

Year	Lorne Creek (95)		Lost Creek (89)		McClair (McLair, McLaren) Creek ⁴ (63)		McConnell Creek ⁵ (65)	
	Ounces	Value	Ounces	Value	Ounces	Value	Ounces	Value
1874-75		\$		\$		\$		\$
1876-80								
1881-85	2,053	35,000	97	1,700				
1886-90	939	15,995						
1891-95								
1896-1900	176	3,000						
1901-05	780	13,300						
1906-10								
1911-15								
1916-20	469	8,000						
1921-25								
1926-30								
1931-35	58	1,364			105	3,116	246	6,013
1936-40	99	2,870	242	7,429			709	21,990
1941-45			27	850			145	4,807
Totals	4,574	79,529	366	9,979	105	3,116	1,100	32,810

Year	Manson River (83)		Nation River (91)		Parsnip River (93)		Quartz Creek (72)	
	Ounces	Value	Ounces	Value	Ounces	Value	Ounces	Value
1874-75		\$		\$		\$		\$
1876-80	3,838	70,040						
1881-85	2,302	42,000						
1886-90	2,478	45,200						
1891-95	384	7,000						
1896-1900	175	3,183						
1901-05	357	6,516						
1906-10	548	10,000						
1911-15								
1916-20								
1921-25								
1926-30								
1931-35	256	7,290	89	2,092	100	3,015	130	3,787
1936-40	893	29,450	91	2,841	100	3,015	285	8,782
1941-45	280	9,492					20	663
Totals	11,511	230,171	180	4,933	200	6,030	435	13,232

⁴ May be known also as McLaren or McLair Creek. It is a tributary of Toadoggone (Two Brothers) River.

⁵ Discovered in 1899 and worked from 1906 on by P. Jensen.

⁶ From 1939 to 1942 production from Kenny and Harrison Creeks is combined with production from Silver Creek.

Table XXVII.—Placer Gold Production from Omineca Mining Division—Continued

Year	Rainbow Creek (92)		Sauch'i (Sowchea) Creek (97)		Silver Creek (78)	
	Ounces	Value	Ounces	Value	Ounces	Value
1874-75		\$		\$		\$
1876-80						
1881-85						
1886-90						
1891-95						
1896-1900						
1901-05						
1906-10						
1911-15						
1916-20						
1921-25						
1926-30						
1931-35	46	803	31	935	100	2,923
1936-40			185	5,673	147	4,574 ^a
1941-45			10	332	60	1,944 ^a
Totals	46	803	226	6,940	307	9,441

Year	Skeena River (71)		Skeleton Creek (90)		Slate Creek (82)	
	Ounces	Value	Ounces	Value	Ounces	Value
1874-75		\$		\$		\$
1876-80						
1881-85					161	2,800
1886-90						
1891-95						
1896-1900						
1901-05						
1906-10						
1911-15						
1916-20						
1921-25	4	71				
1926-30						
1931-35			14	331	296	8,492
1936-40					2,288	66,422
1941-45					481	15,479
Totals	4	71	14	331	3,226	93,193

Year	Tom Creek (77)		Twenty Mile Creek (79)		Vital Creek (73)	
	Ounces	Value	Ounces	Value	Ounces	Value
1874-75		\$		\$		\$
1876-80					696	12,700
1881-85					1,808	33,000
1886-90					384	7,000
1891-95						
1896-1900	175	3,050			877	16,000
1901-05						
1906-10	573	10,000				
1911-15						
1916-20						
1921-25						
1926-30					79	1,442
1931-35	94	2,651			465	13,031
1936-40	1,292	39,067			293	9,292
1941-45	268	8,683	67	2,221		
Totals	2,402	63,451	67	2,221	4,602	92,465

^a From 1939 to 1942 production from Kenny and Harrison Creeks is combined with production from Silver Creek.

PEACE RIVER MINING DIVISION

Bar gold was found on the Peace River in 1861. Except for one year there is no production recorded before 1930 despite the fact that bar miners have been almost continuously at work along the river.

Table XXVIII lists recorded gold fineness and the conversion factors used in Table XXIX. Table XXIX lists the production recorded from each stream.

Table XXVIII.—Peace River Mining Division: Gold Fineness and Conversion Factors Used in Table XXIX

	No. on Map	Number of Fineness Determinations	Weight of Gold Represented	Range of Fineness: Gold	Average Fineness: Gold	Fineness Used for Conversion	Conversion Factor Used	Total Production Recorded	
								Ounces	Value
Peace River—			Ounces				\$		\$
Unspecified bars.....	69	6	81	893¾-908	899½	899½	18.65	2,528	64,460
Branham Flat.....		3	279	906½-914½	910½	910½	18.65		8,890
Gold Bar.....		3	50	920-922¼	921	921	19.05		
Totals.....								2,856	73,350

Numerical average fineness of gold from Peace River is 906.

Table XXIX.—Placer Gold Production from Peace River Mining Division

Year	Branham Flat (69)		Peace River (Unspecified Bars)	
	Ounces	Value	Ounces	Value
1874-75.....		\$		\$
1876-80.....				
1881-85.....			107	2,000
1886-90.....				
1891-95.....				
1896-1900.....				
1901-05.....				
1906-10.....				
1911-15.....				
1916-20.....				
1921-25.....				
1926-30.....			147	2,742
1931-35.....	116	3,057	1,439	32,257
1936-40.....	212	5,833	717	23,366
1941-45.....			118	4,095
Totals.....	328	8,890	2,528	64,460

PORTLAND CANAL AND SKEENA MINING DIVISIONS

The Skeena Mining Division includes the Queen Charlotte Islands where gold-bearing beach placers on the east coast of Graham Island have been known at least since 1877. The amount of placer gold mined elsewhere has been small, even though Douglas Creek was worked as early as 1886.

Table XXX lists recorded gold fineness and the conversion factors used in Table XXXI. Table XXXI lists the production recorded for each stream.

There has been some placer activity on Bear River, Bitter Creek, Hall Creek, Unuk River, and Willoughby Creek, but no gold production has been recorded from them.

Table XXX.—Portland Canal and Skeena Mining Divisions: Gold Fineness and Conversion Factors Used in Table XXXI

	No. on Map	Number of Fineness Determinations	Weight of Gold Represented	Range of Fineness: Gold	Average Fineness: Gold	Fineness Used for Conversion	Conversion Factor Used	Total Production Recorded	
								Ounces	Value
Douglas Creek.....	94	Ounces	Unrecorded	827 ¹	\$ 17.05	319	\$ 6,717
Graham Island—									
East coast.....	117	1	22	854	854	} 845	17.45	715	20,182
Masset.....	116	1	8	835½	835½				
Shuttle Island.....	118	1	12	833½	833½	} 833½	17.45	72	1,249
Sulphurets Creek.....	64	4	15	814	814				
Totals.....	1,132	28,877

Numerical average fineness of gold from Graham Island is 845.

¹ Fineness assumed to be same as Lorne Creek.

Table XXXI.—Placer Gold Production from Portland Canal and Skeena Mining Divisions

Year	Douglas Creek (94)		Graham Island (beach placer) (117)		Shuttle Island (beach placer ¹) (118)		Sulphurets Creek ² (64)	
	Ounces	Value	Ounces	Value	Ounces	Value	Ounces	Value
1874-75.....	\$	\$	\$	\$
1876-80.....
1881-85.....
1886-90.....	10	165
1891-95.....
1896-1900.....
1901-05.....
1906-10.....
1911-15.....
1916-20.....	54	942
1921-25.....	4	70	6	105
1926-30.....	57	964	28	489
1931-35.....	238	5,207	333	8,907	12	202
1936-40.....	14	381	262	7,864	26	729
1941-45.....	88	2,852
Totals.....	319	6,717	715	20,182	72	1,249	26	729

¹ Discovered in 1918.

² Tributary of Unuk River.

QUESNEL MINING DIVISION

The first placer-mining in the Quesnel Mining Division was along the Quesnel River, and on Horsefly River in 1859. In 1860 new discoveries were rapidly made—Keithley, Snowshoe, and Harvey Creeks were discovered—and a large amount of gold was produced before the earliest production was recorded in 1874. Fully one-third of the total production of the Quesnel Mining Division is believed to have been mined between 1860 and 1873. From 1875 to 1897 the records of production for all streams appear to be reasonably detailed and accurate. From 1898 to 1925 the details of recorded production, except for the Bullion mine, appear to have been kept erratically and no production is recorded from many streams which are known to have been worked. Since 1926, except for minor instances, the record of production is reasonably complete.

Table XXXII lists details of recorded gold fineness and the conversion factors used in Table XXXIII. Table XXXIII lists the production recorded for each stream. The gold from Big Lake Creek is thought to have the highest fineness,* 980 parts per thousand, of any placer gold in the Province.

* *Minister of Mines, B.C., Ann. Rept., 1932, p. 118.*

Placer activity has been noted on the following creeks, but no gold production is recorded from them: Baker Creek, Black Bear Creek, China Cabin Creek, Eureka Creek, Frasergold (Fraser) Creek, Moffat Creek, Mussel Creek, and Tinsdale Creek.

Table XXXII.—Quesnel Mining Division: Gold Fineness and Conversion Factors Used in Table XXXIII

	No. on Map	Number of Fineness Determinations	Weight of Gold Represented	Range of Fineness		Average Fineness		Fineness Used for Conversion	Conversion Factor Used	Total Production Recorded	
				Gold	Silver	Gold	Silver			Ounces	Value
Antoine Creek.....	337	Ounces	Unrecorded	858 ¹	17.85	189	\$ 3,407
Barr Creek.....	324	7	399	901-905	81	902	81	902	18.65	438	14,530
Beaver Lake Creek.....	338	Unrecorded	858 ¹	17.85	126	2,250
Big Lake Creek.....	336	980 ²	980	980	20.25
Birrell (Twenty Mile) Creek.....	310	Unrecorded	830½ ³	17.45	573	10,000
Black Creek.....	340	1	3	811	811	811	17.05	62	1,048
Cariboo River — North Fork of Quesnel River	313	10	1,263	825-877	851	851	17.85	8,297	161,075
Cedar Creek.....	318	5	2,095	813½-827¾	819½	819½	17.05	37,784	654,227
Four Mile Creek.....	329	Unrecorded	886 ⁴	18.25	718	18,274
Frank (Goose) Creek.....	331	Unrecorded	858 ¹	17.85	286	5,100
Fraser River.....	303	10	1,607*	856½-883	872	872	18.25	16,073	364,153
French Snowshoe Creek.....	326	3	820-858	834	834	17.45	410	7,150
Harvey Creek.....	333	16	955	883-911	95	901	95	901	18.65	3,853	73,059
Horsefly River.....	339	6	201	825-873½	841	841	17.45	15,216	271,294
Kangaroo Creek.....	312	Unrecorded	858 ¹	17.85	275	4,900
Keithley Creek.....	26	1,558	887-899	897	897	18.65
At Four Mile.....	330	17	1,075	872½-895	80-90	886	85½	886	18.25	35,395	646,355
At Weaver.....	12	145	869½-896¾	79-106	892	86½	892	18.65
Lawless (Half Mile) Creek.....	314	3	135	829-834½	833½	833½	17.45	408	12,417
Little Snowshoe Creek.....	325	16	1,037	880-895	888	888	18.25	1,151	20,993
McMartin (Martin) Creek.....	323	Unrecorded	858 ¹	17.85	363	6,485
Morhead (Seven Mile) Creek.....	311	3	424	825-838	831	831	17.45	1,538	30,166
Nigger (Pine) Creek.....	332	10	1,415	875¼-890	880	880	18.25	2,201	67,489
Nineteen Mile Creek.....	305	Unrecorded	830½ ³	17.45	115	2,000
Poquette Creek.....	317	2	157	800-805	802½	802½	16.65	475	8,418
Quesnel River (below the forks).....	304	2	351	830-830¾	830½	830½	17.45	15,342	278,823
Quesnel River — South Fork.....	316	13	25,115	762½-822¼	801	801	16.65	120,187	2,277,658
Rollie (Duck) Creek.....	334	Unrecorded	858 ¹	17.85	204	3,650
Rose Gulch.....	315	Unrecorded	833½ ⁵	17.45	473	8,262
Snowshoe Creek.....	327	Unrecorded	888 ⁶	18.25	13,940	257,909
Spanish Creek.....	335	Unrecorded	851 ⁷	17.85	3,706	77,349
Weaver Creek.....	328	Unrecorded	892 ⁸	18.65	345	7,474
Totals.....	288,167	5,435,915

Average for district—numerical average fineness of gold from eighteen streams, 858.

* Specimens.

¹ Fineness assumed to be same as average of district.

² *Minister of Mines, B.C., Ann. Rept., 1932, p. 118.*

³ Fineness assumed to be same as Quesnel River.

⁴ Fineness assumed to be same as Keithley Creek at Four Mile.

⁵ Fineness assumed to be same as Lawless Creek.

⁶ Fineness assumed to be same as Little Snowshoe Creek.

⁷ Fineness assumed to be same as Cariboo River.

⁸ Fineness assumed to be same as Keithley Creek at mouth of Weaver Creek.

Table XXXIII.—Placer Gold Production from Quesnel Mining Division

Year	Antoine Creek (337)		Barr Creek (324)		Beaver Lake Creek (338)		Birrell (Twenty Mile) Creek (310)	
	Ounces	Value	Ounces	Value	Ounces	Value	Ounces	Value
1874-75		\$		\$		\$		\$
1876-80								
1881-85								
1886-90								
1891-95								
1896-1900								
1901-05					126	2,250		
1906-10								
1911-15								
1916-20							573	10,000
1921-25								
1926-30	159	2,838						
1931-35	30	569	8	252				
1936-40			208	6,836				
1941-45			222	7,442				
Totals	189	3,407	438	14,530	126	2,250	573	10,000

Year	Black Creek (340)		Cariboo (North Fork Quesnel) River (313)		Cedar Creek (318)		Four Mile Creek (329)	
	Ounces	Value	Ounces	Value	Ounces	Value	Ounces	Value
1874-75		\$		\$		\$		\$
1876-80								
1881-85			711	12,700				
1886-90			3,775	67,400	927	15,800		
1891-95			1,244	22,200	674	11,500		
1896-1900			868	15,500	117	2,000		
1901-05			274	4,900				
1906-10								
1911-15								
1916-20								
1921-25			28	500	20,749	353,760 ¹	19	354
1926-30	53	904	76	1,357	11,031	166,975	250	4,563
1931-35	9	144	364	9,691	3,282	73,883	271	7,746
1936-40			405	12,512	754	22,410	172	5,408
1941-45			300	9,815	250	7,899	6	203
Totals	62	1,048	8,297	161,075	37,784	654,227	718	18,274

Year	Frank (Goose) Creek (331)		Fraser River (303)		Fraser, Cottonwood, and Quesnel Rivers		French Snowshoe Creek (326)	
	Ounces	Value	Ounces	Value	Ounces	Value	Ounces	Value
1874-75		\$		\$		\$		\$
1876-80								
1881-85			422	7,700			46	800
1886-90			2,822	51,500				
1891-95			4,297	78,400			252	4,400
1896-1900	84	1,500	2,362	43,100			112	1,950
1901-05	90	1,600	644	11,750				
1906-10	84	1,500						
1911-15	28	500	142	2,595	7,909	138,000		
1916-20								
1921-25					115	2,000		
1926-30			125	2,247				
1931-35			2,540	77,180				
1936-40			1,131	36,482				
1941-45			1,588	53,199				
Totals	286	5,100	16,073	364,153	8,024	140,000	410	7,150

¹ Discovery of placer on top of ridge in 1921.

Table XXXIII.—Placer Gold Production from Quesnel Mining Division—Continued

Year	Harvey Creek (333)		Horsefly River (339)		Kangaroo Creek (312)		Keithley Creek (330)	
	Ounces	Value	Ounces	Value	Ounces	Value	Ounces	Value
1874-75		\$ ⁽⁰⁾		\$			2,466	45,015
1876-80	161 ²	3,000 ³	430 ³	7,500			7,105 ²	129,670 ⁴
1881-85	1,490	27,800	1,890	33,000			6,345	115,795
1886-90	938	17,500	831	14,500	258	4,600	2,521	46,000
1891-95	924	17,250	3,811	66,500	17	300	2,983	54,450
1896-1900	241	4,500	3,117	54,385			1,383	25,233
1901-05			1,711	29,849			329	6,000
1906-10			215	3,750			1,745 ¹¹	31,846
1911-15			2,579	45,000			274	5,000
1916-20			143	2,500			351	6,400
1921-25			29	500			8,340	135,169
1926-30							112	2,045
1931-35	50	1,434	89	2,267			437	11,580
1936-40	42	1,338	243	7,396			732	22,931
1941-45	7	237	128	4,147			272	9,221
Totals	3,853	73,059	15,216	271,294	275	4,900	35,395	646,355

Year	Lawless (Half Mile) Creek (314)		Little Snowshoe Creek (325)		McMartin (Martin) Creek (323)		Morehead (Seven Mile) Creek (311)	
	Ounces	Value	Ounces	Value	Ounces	Value	Ounces	Value
1874-75		\$		\$ ⁽⁰⁾		\$		\$
1876-80								
1881-85								
1886-90								
1891-95					143	2,550		
1896-1900					220	3,935		
1901-05			393	7,168				
1906-10			100	1,825				
1911-15			658	12,000			978	17,064
1916-20								
1921-25								
1926-30								
1931-35	118	3,460					439	9,313
1936-40	170	5,153					115	3,595
1941-45	120	3,804					6	194
Totals	408	12,417	1,151	20,993	363	6,485	1,538	30,166

Year	Nigger (Pine) Creek (332)		Nineteen Mile Creek (305)		Poquette Creek ⁵ (317)		Quesnel River ⁶ (304)	
	Ounces	Value	Ounces	Value	Ounces	Value	Ounces	Value
1874-75		\$		\$		\$		\$
1876-80							3,531	61,600 ⁸
1881-85							4,642	81,000
1886-90							2,879	50,252
1891-95	120	2,220	115	2,000	30	500	2,615	45,650
1896-1900							587	10,250
1901-05							401	7,000
1906-10							97	3,200
1911-15								
1916-20								
1921-25								
1926-30	8	146			316	5,209		
1931-35	375	10,024			129	2,709	27	795
1936-40	1,350	43,302					510	17,359
1941-45	348	11,797					53	1,717
Totals	2,201	67,489	115	2,000	475	8,418	15,342	278,823

² Production for 1876 from Harvey, Snowshoe, and Keithley Creeks is recorded under Quesnel River.

³ Production for 1877 and 1878 is recorded under Keithley Creek.

⁴ Includes all creeks in Keithley district in 1877 and 1878.

⁵ Known to old-timers as Coquett Creek.

⁶ Downstream from Quesnel Forks.

⁸ Includes production from Harvey Creek in 1875 and probably most of early production of Little Snowshoe Creek.

¹¹ Production from Snowshoe Creek for 1906 and 1907 is recorded under production from Keithley Creek.

Table XXXIII.—Placer Gold Production from Quesnel Mining Division—Continued

Year	Quesnel River ⁷ (316)		Rollie (Duck) Creek (334)		Rose Gulch (315)	
	Ounces	Value	Ounces	Value	Ounces	Value
		\$		\$		\$
1874-75	2,405	40,040
1876-80	6,209 ²	103,360 ³
1881-85	2,420	40,300
1886-90	3,197	53,200
1891-95	6,068	101,000
1896-1900	48,884	813,920	204	3,650
1901-05	21,397	356,281	458	8,000
1906-10	1,679	27,955
1911-15	480	8,000
1916-20
1921-25
1926-30	1,899	31,535
1931-35	5,065	124,314	15	262
1936-40	19,071	534,592
1941-45	1,413	43,161
Totals	120,187	2,277,658	204	3,650	473	8,262

Year	Snowshoe Creek ⁸ (327)		Spanish Creek (335)		Weaver Creek (328)	
	Ounces	Value	Ounces	Value	Ounces	Value
		\$		\$		\$
1874-75	721	13,162 ⁹
1876-80	3,787 ²	69,125 ³	(¹⁰)
1881-85	4,322	78,870	163	2,700
1886-90	2,041	37,250
1891-95	1,959	35,750	272	4,850
1896-1900	559	10,194	129	2,300
1901-05
1906-10	(¹¹)
1911-15	1,420	25,000
1916-20
1921-25	417	7,426	107	2,000
1926-30	109	1,989	359	6,408	146	2,719
1931-35	387	9,872	23	441
1936-40	55	1,697	611	16,752
1941-45	335	11,913	69	2,314
Totals	13,940	257,909	3,706	77,349	345	7,474

² Production for 1876 from Harvey, Snowshoe, and Keithley Creeks is recorded under Quesnel River.

³ Production for 1877 and 1878 is recorded under Keithley Creek.

⁷ South Fork of Quesnel River—upstream from Quesnel Forks.

⁸ Production recorded from Snowshoe Creek probably was mined on what is now called Little Snowshoe Creek.

⁹ Includes production from Harvey Creek in 1875 and probably most of early production of Little Snowshoe Creek.

¹⁰ In 1876 production from Spanish Creek recorded under Quesnel River and in 1877 and 1878 under Keithley Creek.

¹¹ Production from Snowshoe Creek for 1906 and 1907 is recorded under production from Keithley Creek.

REVELSTOKE MINING DIVISION

The Revelstoke Mining Division includes the former Lardeau and Trout Lake Mining Divisions.

Placer gold was found on Goldstream, French, and McCulloch Creeks as early as 1865, and although a large amount of gold is known to have been produced from them, there is no record of production until 1886. For the period 1897 to 1929, except for 1912, there are no details of gold production, except for the Gold Commissioner's estimate of the total production of the division. In the Lardeau area, except for two years of production recorded for 1895 and 1896 from the Lardeau River, there is no gold production recorded before 1930. The production records of this division are poor.

Table XXXIV lists recorded gold fineness and the conversion factors used in Table XXXV. Table XXXV lists the production recorded for each stream.

It is thought that much of the gold mined from the Duncan River has been from near the mouth of Hall Creek. Placer activity has been noted on Cariboo Creek, Cascade Creek, Frenchman Creek (a tributary of Canoe River), and Poplar Creek, but no gold production is recorded from them.

Table XXXIV.—Revelstoke Mining Division: Gold Fineness and Conversion Factors Used in Table XXXV

	No. on Map	Number of Fineness Determinations	Weight of Gold Represented	Range of Fineness: Gold	Average Fineness: Gold	Fineness Used for Conversion	Conversion Factor Used	Total Production Recorded	
								Ounces	Value
Camp Creek.....	136	3	Ounces 221	905¼-911	908	908	\$ 18.65	394	\$ 10,148
Carnes Creek.....	140	Unrecorded	905 ¹	18.65	166	3,100
Columbia River.....	135	12	229	889½-909	902½	902½	18.65	597	14,550
Duncan River.....	174	2	17	845	845	845	17.45	89	2,433
Fernie Creek.....	133	Unrecorded	905 ¹	18.65	3	50
French Creek.....	139	4	1,084	907-911¾	910	910	18.65	5,405	93,112
Gaffney (Kirbyville or Smith) Creek.....	134	Unrecorded	905 ¹	18.65	98	1,836
Goldstream Creek.....	137	Unrecorded	905 ¹	18.65	80	1,500
Hall Creek.....	173	1	28	838 ²	838	838	17.45	72	1,833
Lardeau Creek.....	172	1	54	792	792	792	16.65	195	5,448
Lardeau River.....	175	1	11	808	808	808	16.65	275	4,609
McCulloch Creek.....	138	3	28	896-905½	901	901	18.65	361	7,261
Totals.....	7,735	145,880

Numerical average fineness of gold from creeks in Big Bend area is 905.

¹ Average fineness assumed to be same as Big Bend area.

² Calculated from dollar value on gold return.

Table XXXV.—Placer Gold Production from Revelstoke Mining Division

Year	Camp Creek (136)		Carnes Creek (140)		Columbia River (135)		Duncan River (174)	
	Ounces	Value	Ounces	Value	Ounces	Value	* Ounces	Value
1874-75.....	\$	\$	\$	\$
1876-80.....
1881-85.....
1886-90.....	155	2,900	252	4,700
1891-95.....	11	200	23	420
1896-1900.....	77	1,428
1901-05.....
1906-10.....
1911-15.....	54	1,000
1916-20.....
1921-25.....
1926-30.....
1931-35.....	252	6,273	17	442	69	1,820
1936-40.....	74	2,390	153	4,956	20	613
1941-45.....	14	485	75	2,604
Totals.....	394	10,148	166	3,100	597	14,550	89	2,433

Year	Fernie Creek ¹ (133)		French Creek (139)		Gaffney (Smith, Kirbyville) Creek (134)		Goldstream Creek (137)	
	Ounces	Value	Ounces	Value	Ounces	Value	Ounces	Value
1874-75.....	\$	\$	\$	\$
1876-80.....
1881-85.....
1886-90.....	3	50	1,099	20,500 ²	80	1,500
1891-95.....	2,797	52,160 ²	16	300
1896-1900.....	86	1,600	64	1,200
1901-05.....
1906-10.....
1911-15.....	161	3,000
1916-20.....
1921-25.....
1926-30.....	189	3,525
1931-35.....	1,073	12,327	18	336
1936-40.....
1941-45.....
Totals.....	3	50	5,405	93,112	98	1,836	80	1,500

¹ Tributary of Columbia River on west side, 8 miles north of Gaffney Creek.

² Production from all creeks in Big Bend included in figures for 1886 and 1890 to 1894.

Table XXXV.—Placer Gold Production from Revelstoke Mining Division—Continued

Year	Hall Creek (173)		Lardeau Creek (172)		Lardeau River (175)		McCulloch Creek (138)	
	Ounces	Value	Ounces	Value	Ounces	Value	Ounces	Value
1874-75		\$		\$		\$		\$
1876-80								
1881-85								
1886-90							278	5,200
1891-95					232	3,870		
1896-1900					30	500	21	400
1901-05								
1906-10								
1911-15								
1916-20								
1921-25								
1926-30					11	183	21	392
1931-35	72	1,833	147	4,065			2	37
1936-40			48	1,383	2	56	39	1,232
1941-45								
Totals	72	1,833	195	5,448	275	4,609	361	7,261

SIMILKAMEEN MINING DIVISION

Although placer gold was found on the Similkameen River and some of its tributaries as early as 1860, there is no gold production recorded before 1885, the year of discovery of placer on Granite Creek, Slate Creek, and other creeks along Tulameen River. The record for the period since then is reasonably complete.

Table XXXVI lists known gold fineness and the conversion factors used in Table XXXVII. Table XXXVII lists the production recorded for each stream.

Placer activity has been noted on the following creeks, but there is no production of gold recorded from them: Britton (Eagle) Creek, Shrimpton Creek,* and Siwash Creek.

* Geol. Surv., Canada, Mem. 243, p. 64.

Table XXXVI.—Similkameen Mining Division: Gold Fineness and Conversion Factors Used in Table XXXVII

	No. on Map	Number of Fineness Determinations	Weight of Gold Represented	Range of Fineness: Gold	Average Fineness: Gold	Fineness Used for Conversion	Conversion Factor Used	Total Production Recorded	
								Ounces	Value
Cedar Creek	192		Ounces	Unrecorded		876 ¹	18.25	55	\$ 1,000
Coffins Gulch	193			Unrecorded		876 ¹	18.25	230	4,200
Granite Creek	194	4	196	883¾-901	889½	889½	18.25	25,079	464,238
Lawless (Bear) Creek	188			Unrecorded		876 ¹	18.25	55	1,000
Lockie (Boulder) Creek	191			Unrecorded		876 ¹	18.25	1,699	31,000
Newton Creek	195			Unrecorded		889½ ²	18.25	203	3,700
Olivine (Slate) Creek	190			Unrecorded		876 ¹	18.25	1,200	21,900
Similkameen River	197	2	1,125	850-890	870	870	17.85	4,903	95,705
Tulameen River	189	1	2	868¾	868¾	868¾	17.85	9,186	170,185
Whipsaw Creek	196			Unrecorded		876 ¹	18.25	109	2,005
Totals								42,719	794,933

Average for district—numerical average fineness of gold from three creeks, 876.

¹ Fineness assumed to be same as district average.

² Fineness assumed to be same as Granite Creek.

Table XXXVII.—Placer Gold Production from Similkameen Mining Division

Year	Cedar Creek (192)		Collins Gulch (193)		Granite Creek ¹ (194)		Lawless (Bear) Creek (188)	
	Ounces	Value	Ounces	Value	Ounces	Value	Ounces	Value
1874-75.....		\$		\$		\$		\$
1876-80.....								
1881-85.....					2,959	54,000		
1886-90.....	55	1,000	230	4,200	18,905	345,000	55	1,000
1891-95.....					2,285	41,700		
1896-1900.....					55	1,000		
1901-05.....					138	2,510		
1906-10.....					9	160		
1911-15.....					108	1,970		
1916-20.....								
1921-25.....					2	39		
1926-30.....					117	3,787		
1931-35.....					196	4,512		
1936-40.....					252	7,763		
1941-45.....					53	1,797		
Totals.....	55	1,000	230	4,200	25,079	464,238	55	1,000

Year	Lockie (Boulder) Creek (191)		Newton Creek (195)		Olivine (Slate) Creek (190)	
	Ounces	Value	Ounces	Value	Ounces	Value
1874-75.....		\$		\$		\$
1876-80.....						
1881-85.....						
1886-90.....	1,578	28,800	55	1,000	685	12,500
1891-95.....	110	2,000	148	2,700	367	6,700
1896-1900.....	11	200			148	2,700
1901-05.....						
1906-10.....						
1911-15.....						
1916-20.....						
1921-25.....						
1926-30.....						
1931-35.....						
1936-40.....						
1941-45.....						
Totals.....	1,699	31,000	203	3,700	1,200	21,900

Year	Similkameen River (197)		Tulameen River (189)		Whipsaw Creek (196)	
	Ounces	Value	Ounces	Value	Ounces	Value
1874-75.....		\$		\$		\$
1876-80.....						
1881-85.....	196	3,500	3,361	60,000		
1886-90.....	2,016	36,000	3,136	56,000	41	750
1891-95.....	1,635	29,190	1,525	27,230	48	875
1896-1900.....	280	5,000	157	2,800	15	275
1901-05.....						
1906-10.....			1	15		
1911-15.....			214	3,826		
1916-20.....			67	1,201		
1921-25.....			235	4,190		
1926-30.....			44	785		
1931-35.....	254	4,958	69	1,793	5	105
1936-40.....	301	9,730	88	2,765		
1941-45.....	221	7,327	289	9,580		
Totals.....	4,903	95,705	9,186	170,185	109	2,005

¹ Discovered in 1885.

STIKINE MINING DIVISION

The Stikine Mining Division includes the former Liard Mining Division.

Bar gold was found along the Stikine River at Buck Bar and other places in 1861,* but the important Cassiar placer creeks were not discovered until 1873 when Dease and Thibert Creeks were found and 1874 when McDame Creek was found. Other discoveries soon were made so that the production of placer gold mounted rapidly. Statistics of production are available since 1874, and consequently it is believed that the production record for the Cassiar is reasonably complete except for the period 1898 to 1907, for which no Gold Commissioners' reports are available.

Table XXXVIII lists recorded gold fineness and the conversion factors used in Table XXXIX. Table XXXIX lists the production recorded for each stream.

There has been placer activity on the following streams: Beady Creek, Hall Creek, Hotel Creek, Kechika River, Messetoe Creek, Pauls Gulch, Settea Creek, Steamboat Creek, Three Mile Creek, and Turnagain (Little Muddy, Black) River, but no gold production has been recorded from them.

* *Geol. Surv., Canada, Mem. 246, p. 80.*

Table XXXVIII.—Stikine Mining Division: Gold Fineness and Conversion Factors
Used in Table XXXIX

	No. on Map	Number of Fineness Determinations	Weight of Gold Represented	Range of Fineness		Average Fineness		Fineness Used for Conversion	Conversion Factor Used	Total Production Recorded	
				Gold	Silver	Gold	Silver			Ounces	Value
			Ounces						\$		\$
Alice Creek.....	56	10	148	716-819	179-284	781	193	781	16.25	331	9,246
Ball Creek.....	62	Unrecorded	849 ¹	17.45	3	88
Barrington River.....	60	3	349	843-860	851	851	17.85	1,335	35,227
Boulder Creek.....	50	825 ²	825	825	17.05	8,872	151,352
Browns Gulch ³	Unrecorded	849 ¹	17.45	29	500
Bullion Creek.....	59	Unrecorded	849 ¹	17.45	91	2,536
Dease Creek.....	52	3	330	750-769 ³ / ₄	206-210	759	208	759	15.85	126,160	2,000,126
Defot Creek.....	46	Unrecorded	849 ¹	17.45	11,549	201,883
Deloire Creek.....	51	Unrecorded	840	17.45	418	7,319
Dennis Creek.....	33	880 ⁴	880	880	18.25	751	13,700
Eagle River.....	53	Unrecorded	849 ¹	17.45	4	130
Fall Gulch.....	44	Unrecorded	849 ¹	17.45	29	500
Fred Hart Creek ⁵	Unrecorded	849 ¹	17.45	20	350
French Creek.....	36	Unrecorded	840 ⁶	17.45	103	1,800
Gold Creek.....	38	Unrecorded	849 ¹	17.45	23	400
Goldpan Creek.....	54	Unrecorded	849 ¹	17.45	2,716	56,768
Hartz Creek.....	43	Unrecorded	855 ⁷	17.85	2	66
Liard River.....	41	Unrecorded	849 ¹	17.45	1,421	24,848
McDame Creek.....	37	2	8,517	878-890 ³ / ₄	884 ¹ / ₂	884 ¹ / ₂	18.25	64,117	1,172,856
Masador Creek.....	58	Unrecorded	849 ¹	17.45	20	349
Mitchell Creek ⁸	Unrecorded	849 ¹	17.45	229	4,000
Mosquito Creek.....	48	840 ²	840	840	17.45	723	13,045
Palmer (Faulkner) Creek.....	57	Unrecorded	849 ¹	17.45	8	140
Poormans Creek.....	32	Unrecorded	849 ¹	17.45	126	2,300
Porcupine Creek.....	47	Unrecorded	849 ¹	17.45	344	6,000
Quartz Creek.....	30	3	210	891-896 ³ / ₄	894	894	18.65	2,410	50,217
Rosella (Bear) Creek.....	34	880 ⁷	880	880	18.25	432	7,878
Snow Creek.....	31	Unrecorded	884 ¹ / ₂ ⁹	18.25	4,222	77,050
Somers Creek.....	39	Unrecorded	849 ¹	17.45	458	8,000
Spring Creek.....	35	Unrecorded	840 ⁶	17.45	57	1,000
Stikine River.....	61	Unrecorded	849 ¹	17.45	1,873	32,700
Tahltan River.....	42	1	13	855	855	855	17.85	118	2,049
Thibert Creek.....	49	Unrecorded	840 ⁶	17.45	50,485	880,795
Troutline (Trout) Creek.....	29	Unrecorded	884 ¹ / ₂ ⁹	18.25	1,799	32,800
Vowell Creek.....	45	Unrecorded	840 ⁶	17.45	25	436
Walker Creek.....	40	910 ¹⁰	910	910	18.65	1,628	30,356
Wheaton (Boulder) Creek.....	55	14	3,464	812-833	117-126	829	122	829	17.05	7,756	234,559
Totals.....	290,687	5,063,369

Average for district—numerical average fineness of gold, 849.

¹ Fineness assumed to be same as district average.

² Fineness calculated from dollar value on return by owner.

³ Location unknown.

⁴ Calculated from dollar value quoted in *Geol. Surv., Canada, Ann. Rept., 1887-88, Vol. III, Pt. II, p. 139a.*

⁵ Fineness assumed to be same as Thibert Creek.

⁶ Fineness assumed to be same as Tahltan River.

⁷ Calculated from dollar value quoted in *Geol. Surv., Canada, Ann. Rept., 1887-88, Vol. III, Pt. II, p. 138a.*

⁸ Fineness assumed to be same as McDame Creek.

⁹ Fineness assumed to be same as Mosquito Creek.

¹⁰ Calculated from dollar value quoted in *Minister of Mines, B.C., Ann. Rept., 1882, table.*

Table XXXIX.—Placer Gold Production from Stikine Mining Division

Year	Alice Creek ¹ (56)		Ball Creek (62)		Barrington River (60)		Boulder Creek ² (50)	
	Ounces	Value	Ounces	Value	Ounces	Value	Ounces	Value
		\$		\$		\$		\$
1874-75								
1876-80								
1881-85								
1886-90								
1891-95								
1896-1900								
1901-05							4,692	80,000
1906-10					101	1,800		
1911-15							2,320	39,556
1916-20					15	268	1,860	31,796
1921-25					45	804		
1926-30					56	1,000		
1931-35					700	19,512		
1936-40	331	9,246	3	88	417	11,810		
1941-45					1	33		
Totals	331	9,246	3	88	1,335	35,227	8,872	151,352

Year	Browns Gulch ³		Bullion Creek ⁴ (59)		Dease Creek (52)		Defot Creek (46)	
	Ounces	Value	Ounces	Value	Ounces	Value	Ounces	Value
		\$		\$		\$		\$
1874-75					85,173	1,350,000 ⁵		
1876-80	29	500			26,580	421,300	10,582	185,000
1881-85					6,489	102,850	839	14,650
1886-90					4,084	64,730	86	1,500
1891-95					1,890	29,950		
1896-1900					364	5,774		
1901-05								
1906-10					196	3,100		
1911-15					265	4,203	42	733
1916-20					362	5,721		
1921-25					110	1,744		
1926-30			4	70	257	4,062		
1931-35			18	434	331	5,045		
1936-40			69	2,032	58	1,618		
1941-45					1	29		
Totals	29	500	91	2,536	126,160	2,000,126	11,549	201,883

Year	Deloire Creek (51)		Dennis Creek (33)		Eagle River (53)		Fall Gulch ² (44)	
	Ounces	Value	Ounces	Value	Ounces	Value	Ounces	Value
		\$		\$		\$		\$
1874-75								
1876-80			658	12,000			29	500
1881-85	287	5,000	93	1,700				
1886-90	43	750						
1891-95								
1896-1900								
1901-05								
1906-10	69	1,200						
1911-15	14	244						
1916-20								
1921-25								
1926-30								
1931-35	4	96						
1936-40	1	29						
1941-45								
Totals	418	7,319	751	13,700	4	130	29	500

Footnotes on page 61.

Table XXXIX.—Placer Gold Production from Stikine Mining Division—Continued

Year	Fred Hart Creek ³		French Creek ⁶ (36)		Gold Creek ⁷ (38)		Goldpan Creek (54)	
	Ounces	Value	Ounces	Value	Ounces	Value	Ounces	Value
1874-75		\$		\$		\$		\$
1876-80								
1881-85	11	200	103	1,800				
1886-90	9	150			23	400		
1891-95								
1896-1900								
1901-05								
1906-10								
1911-15								
1916-20								
1921-25							419	7,311
1926-30							1,241	21,657
1931-35							769	19,347
1936-40							287	8,453
1941-45								
Totals	20	350	103	1,800	23	400	2,716	56,768

Year	Hartz Creek ⁸ (43)		Liard River (41)		McDame Creek (37)		Masador Creek ⁹ (58)	
	Ounces	Value	Ounces	Value	Ounces	Value	Ounces	Value
1874-75		\$		\$		\$		\$
1876-80					16,438	300,000 ¹⁰		
1881-85			860	15,000	25,619	467,550		
1886-90					14,559	265,700		
1891-95			350	6,125	4,127	75,335		
1896-1900			57	1,000	2,097	38,276		
1901-05					348	6,358		
1906-10								
1911-15			57	1,000	330	6,014		
1916-20			25	436	99	1,804		
1921-25			70	1,222	78	1,424		
1926-30					98	1,789		
1931-35					118	2,154	20	349
1936-40					16	292		
1941-45	2	66	2	65	139	4,428		
Totals	2	66	1,421	24,848	64,117	1,172,856	20	349

Year	Mitchell Creek ³		Mosquito Creek ² (48)		Palmer (Faulkner) Creek ⁴ (57)		Poormans Creek (32)	
	Ounces	Value	Ounces	Value	Ounces	Value	Ounces	Value
1874-75		\$		\$		\$		\$
1876-80	229	4,000	229	4,000			11	200
1881-85							82	1,500
1886-90			17	300			33	600
1891-95								
1896-1900								
1901-05								
1906-10								
1911-15			69	1,212				
1916-20			75	1,309				
1921-25			45	786				
1926-30			159	2,762	8	140		
1931-35			114	2,234				
1936-40			15	442				
1941-45								
Totals	229	4,000	723	13,045	8	140	126	2,300

Footnotes on page 61.

Table XXXIX.—Placer Gold Production from Stikine Mining Division—Continued

Year	Porcupine Creek ¹¹ (47)		Quartz Creek ⁷ (30)		Rosella (Bear) Creek ¹² (34)		Snow Creek (31)	
	Ounces	Value	Ounces	Value	Ounces	Value	Ounces	Value
		\$		\$		\$		\$
1874-75				(¹³)				
1876-80	344	6,000	161	3,000	110	2,000	3,540	64,600
1881-85			1,003	18,700	153	2,800	476	8,700
1886-90			662	12,350	25	450	85	1,550
1891-95					11	200		
1896-1900								
1901-05								
1906-10					126	2,300	121	2,200
1911-15					7	128		
1916-20								
1921-25			10	187				
1926-30			118	2,139				
1931-35			72	1,544				
1936-40			310	9,880				
1941-45			74	2,417				
Totals	344	6,000	2,410	50,217	432	7,878	4,222	77,050

Year	Somers Creek ¹³ (39)		Spring Creek (35)		Stikine River (61)	
	Ounces	Value	Ounces	Value	Ounces	Value
		\$		\$		\$
1874-75						
1876-80	458	8,000	57	1,000		
1881-85					1,719	30,000
1886-90					57	1,000
1891-95					97	1,700
1896-1900						
1901-05						
1906-10						
1911-15						
1916-20						
1921-25						
1926-30						
1931-35						
1936-40						
1941-45						
Totals	458	8,000	57	1,000	1,873	32,700

Year	Tabltan River (42)		Thibert Creek (49)		Troutline (Trout) Creek (29)	
	Ounces	Value	Ounces	Value	Ounces	Value
		\$		\$		\$
1874-75			8,596	150,000 ¹⁰	1,645	30,000 ¹⁴
1876-80			29,107	507,920	55	1,000
1881-85			7,982	139,300	99	1,800
1886-90			2,391	41,725		
1891-95			980	17,109		
1896-1900			76	1,326		
1901-05						
1906-10			134	2,336		
1911-15	10	18	778	13,336		
1916-20	15	268	97	1,693		
1921-25	60	1,072	320	5,584		
1926-30			4	70		
1931-35	9	222	20	396		
1936-40	21	370				
1941-45	3	99				
Totals	118	2,049	50,485	880,795	1,799	32,800

Footnotes on page 61.

Table XXXIX.—Placer Gold Production from Stikine Mining Division—Continued

Year	Vowell Creek (45)		Walker Creek (40)		Wheaton (Boulder) Creek (53)	
	Ounces	Value	Ounces	Value	Ounces	Value
		\$		\$		\$
1874-75
1876-80	1,287	24,000
1881-85	225	4,200
1886-90	97	1,800
1891-95
1896-1900
1901-05
1906-10
1911-15
1916-20	19	356
1921-25	25	436
1926-30
1931-35	84	2,281
1936-40	6,276	188,164
1941-45	1,396	44,114
Totals	25	436	1,628	30,356	7,756	234,559

- ¹ Tributary of Wheaton Creek.
- ² Tributary of Thibert Creek.
- ³ Location not known.
- ⁴ Tributary of Turnagain River.
- ⁵ Division total in 1874, \$1,000,000, was recorded under Dease Creek. Dease Creek production in 1875 was \$350,000.
- ⁶ Tributary of Dease River below McDame Creek.
- ⁷ Tributary of McDame Creek.
- ⁸ Tributary of Tahltan River.
- ⁹ Tributary of Palmer Creek.
- ¹⁰ Production for 1875 only, for 1874 see footnote 5.
- ¹¹ Flows into Porcupine Lake.
- ¹² Tributary of Spring Creek.
- ¹³ Tributary of McDame Creek—first north fork.
- ¹⁴ Production for 1875 from Quartz Creek is combined with production from Troutline (Trout) Creek.

VERNON MINING DIVISION

Two well-known placer creeks, Cherry Creek (worked since 1874) and Mission Creek (mined since 1875 or 1876), are in the Vernon Mining Division. Records of production are available from 1876 except for the period from 1896 to 1910.

Table XL lists known gold fineness and the conversion factors used in Table XLI. Table XLI lists the production recorded for each stream. It is worth noting that placer gold of lowest fineness, 695½ to 700, is recorded from Cherry and Monashee Creeks.

Placer activity has been noted on the following streams, but no production of placer gold is recorded from them: Bessette Creek, Duteau (Jones) Creek, Inonoaklin (Fire Valley) Creek, Moffat Creek, Peachland (Deep) Creek, Shuswap River, Troup Creek, and Yeoward (Porcupine) Creek.

Table XL.—Vernon Mining Division: Gold Fineness and Conversion Factors Used in Table XLI

	No. on Map	Number of Fineness Determinations	Weight of Gold Represented	Range of Fineness: Gold	Average Fineness: Gold	Fineness Used for Conversion	Conversion Factor Used	Total Production Recorded	
								Ounces	Value
Cherry Creek.....	167	3	Ounces 8	700	700	700	\$ 14.65	4,989	\$ 74,411
Harris Creek.....	166	5	314	870-878	874	874	18.25	455	14,522
Heckman Creek.....	169	Unrecorded	845 ¹	17.45	4	122
Mission Creek.....	198	Unrecorded	845 ¹	17.45	661	11,700
Monashee Creek.....	168	3	169	695½-722½	705	705	14.65	217	5,799
Naswhito (Siwash) Creek	162	2	24	837-848	842½	842½	17.45	1,122	19,674
Putnam Creek.....	165	Unrecorded	845 ¹	17.45	5	155
Whiteman Creek.....	163	Unrecorded	845 ¹	17.45	3	88
Winfield.....	164	2	31	850	850	850	17.45	75	2,054
Totals.....	7,531	128,525

¹ Fineness assumed to be same as average for the Southern Interior, namely, 845; see page 37.

Table XLI.—Placer Gold Production from Vernon Mining Division

Year	Cherry Creek (167)		Harris Creek (166)		Heckman Creek (169)	
	Ounces	Value	Ounces	Value	Ounces	Value
		\$		\$		\$
1874-75						
1876-80	955	14,000				
1881-85	1,058	15,500				
1886-90	1,604	23,500				
1891-95	956	14,000				
1896-1900						
1901-05						
1906-10						
1911-15						
1916-20						
1921-25	302	4,428				
1926-30	3	46				
1931-35	9	177				
1936-40	12	325	343	10,725	4	122
1941-45	90	2,435	112	3,797		
Totals	4,989	74,411	455	14,522	4	122

Year	Mission Creek (198)		Monashee Creek (168)		Naswhito (Siwash) Creek (162)	
	Ounces	Value	Ounces	Value	Ounces	Value
		\$		\$		\$
1874-75						
1876-80	373	6,500				
1881-85						
1886-90	162	3,000			201	3,500
1891-95	126	2,200			286	5,000
1896-1900						
1901-05						
1906-10						
1911-15					207	3,606
1916-20					401	7,000
1921-25					3	60
1926-30					16	276
1931-35					8	232
1936-40			120	3,175		
1941-45			97	2,624		
Totals	661	11,700	217	5,799	1,122	19,674

Year	Putnam Creek (165)		Whiteman Creek (163)		Winfield (164)	
	Ounces	Value	Ounces	Value	Ounces	Value
		\$		\$		\$
1874-75						
1876-80						
1881-85						
1886-90						
1891-95						
1896-1900						
1901-05						
1906-10						
1911-15						
1916-20						
1921-25						
1926-30						
1931-35					20	396
1936-40	5	155	3	88	55	1,658
1941-45						
Totals	5	155	3	88	75	2,054

CHAPTER IV.—INDEX TO PLACER STREAMS IN PUBLICATIONS OF THE DEPARTMENT OF MINES, BRITISH COLUMBIA, 1874 TO 1949

The following index lists references in publications of the Department of Mines to placer streams mentioned in this bulletin. The index does not list references to claim names, owner's names, or company names. References to them may be obtained from the general indexes to publications of the Department.

The index has been prepared mainly from the indexes to Annual Reports of the Minister of Mines, British Columbia, from 1874 to 1949. These references are given first after each name indexed. References in several bulletins on placer-mining published from 1930 to 1943 and in the new series of bulletins beginning with Bulletin No. 1, 1940, are given after those in the Annual Reports. The titles of the bulletins from which references are indexed are given in the following list with the abbreviations used in the text in parentheses:—

- Bulletin No. 2, 1930—Placer-mining in British Columbia with Special Reports on Atlin, Queen Charlotte, Cariboo, Quesnel, and Omineca Mining Divisions. (Bull. 2, 1930.)
- Bulletin No. 1, 1931—Placer-mining in British Columbia. (Bull. 1, 1931.)
- Bulletin No. 2, 1932—Report on McConnell Creek Placer Area, Omineca Mining Division. (Bull. 2, 1932.)
- Bulletin No. 1, 1933—Placer-mining in British Columbia. (Bull. 1, 1933.)
- Notes on Placer-mining in British Columbia for the Information of the Individual Miner, 1936. Revised in 1938 and 1943. (Placer Bull., 1943.)
- Bulletin No. 1, 1940—Aiken Lake Area, North Central British Columbia. (Bull. 1, 1940.)
- Bulletin No. 2, 1940—Placer-gold Deposits, Wheaton (Boulder) Creek, Cassiar District, Northern British Columbia. (Bull. 2, 1940.)
- Bulletin No. 3, 1940—Fraser River Tertiary Drainage-history in Relation to Placer-gold Deposits. (Bull. 3, 1940.)
- Bulletin No. 8, 1940—Preliminary Report on Bedwell River Area, Vancouver Island, British Columbia. (Bull. 8, 1940.)
- Bulletin No. 11, 1941—Fraser River Tertiary Drainage-history in Relation to Placer-gold Deposits (Part II). (Bull. 11, 1941.)
- Bulletin No. 12, 1941—Reconnaissance in the Area of Turnagain and Upper Kechika Rivers, Northern British Columbia. (Bull. 12, 1941.)
- Bulletin No. 15, 1942—Hydraulic Mining Methods. (Bull. 15, 1942.)
- Bulletin No. 16, 1942—Dragline Dredging Methods. (Bull. 16, 1942.)
- Bulletin No. 19, 1944—The Tuya-Teslin Area, Northern British Columbia. (Bull. 19, 1944.)
- Bulletin No. 25, 1948—The Squaw Creek-Rainy Hollow Area, Northern British Columbia. (Bull. 25, 1948.)
- Bulletin No. 26, 1948—Report on the Stanley Area, Cariboo Mining Division. (Bull. 26, 1948.)
- Ah Bau Creek (Cariboo)—1916, 39; 1920, 97; 1929, 200; 1932, 95; Bull. 2, 1930, 39; Bull. 11, 1941, 30.
- Ah Quay Creek (Cariboo)—1899, 622; 1900, 731; 1901, 959; 1902, 102, 124; 1904, 44; 1905, 53; 1927, 168; 1928, 194; 1930, 164; 1931, 89.
- Albrecht Creek (Cariboo)—1904, 46.
- Alder Creek, *see* Norn Creek (Cariboo).
- Alexander Creek, *see* Marshall Creek (Lillooet).
- Alice Creek (Stikine)—1937, 83; 1939, 104; Bull. 2, 1940, 10.
- Amador Creek (Cariboo)—1910, 43; 1919, 106; 1927, 168; 1933, 132; 1941, 87; 1943, 83; 1944, 78; 1947, 192; 1948, 177; Bull. 26, 1948, 59.
- Amos Creek (Alberni)—1913, 283.
- Anderson Creek (Cariboo)—1875, 10; 1877, 1880, 1881, in tables; 1903, 58; 1905, 52; 1906, 39; 1910, 44; 1927, 168; 1930, 165; 1941, 88; 1942, 87; 1946, 198; 1947, 193; 1949, 242.

Angus Creek (Cariboo)—1945, 126.

Antler Creek (Cariboo)—1874 to 1895, in tables; 1874, 5; 1875, 12; 1878, 373; 1879, 237; 1881, 392; 1882, 356; 1883, 401; 1884, 418; 1885, 381, 488; 1886, 196, 216, 238; 1887, 256; 1888, 291; 1889, 274; 1890, 360; 1891, 560; 1892, 526; 1893, 1038; 1896, 508; 1897, 465; 1898, 978; 1899, 621, 624; 1900, 733, 734, 736; 1901, 952, 960, 969; 1902, 93, 103, 117; 1903, 59; 1904, 46; 1905, 56; 1906, 43; 1907, 40; 1908, 43; 1909, 45; 1915, 54, 55; 1916, 38; 1918, 145; 1919, 107; 1921, 112; 1923, 122; 1924, 114; 1925, 146; 1926, 165, 166; 1927, 165; 1928, 193; 1929, 198; 1932, 102; 1933, 133, 134; 1935, C 36; 1938, C 52; 1939, 106, 109; 1940, 91; 1941, 86; 1942, 85; 1943, 82, 83; 1944, 77, 78; 1945, 126; 1946, 197; 1947, 192; 1948, 176.

Antoine Creek (Quesnel)—1929, 202; 1930, 167, 176; 1931, 100; 1932, 116; 1933, 145; Bull. 2, 1930, 42.

Aura Fina Creek (Cariboo)—1944, 77; 1945, 125; 1946, 197; 1947, 192; 1948, 175; 1949, 241.

Baker Creek (Quesnel)—1897, 489; 1898, 979; 1899, 629; 1934, C 33; 1938, C 36; Bull. 3, 1940, 9, 29.

Ball Creek (Stikine)—1929, 114.

Barnes Creek (Slocan)—1931, 147; 1935, E 36; Bull. 1, 1931, 100.

Barr Creek (Quesnel)—1912, 53; 1944, 79; 1945, 127; 1947, 196.

Barriere River (Kamloops)—1900, 896.

Barrington River (Stikine)—1904, 96; 1905, 78; 1907, 54; 1908, 53; 1929, 116; 1931, 52; 1932, 61; 1933, 62; 1935, B 27; Bull. 1, 1931, 46; Bull. 1, 1933, 26; Placer Bull. 1943, 11.

Barry Creek (Cariboo)—1878, 1880, 1884, 1885, in tables; 1883, 407; 1902, 104.

Beach placers, *see* Amos Creek, Gold Creek, Graham Island, Nahwitti River, Shuttle Island, Wreck Bay.

Beady Creek (Stikine)—1926, 104.

Bear Creek, *see* Lawless Creek (Similkameen).

Bear Creek, *see* Rosella Creek (Stikine).

Bear River (Portland Canal)—1912, 104; 1913, 89.

Beaver Lake Creek (Quesnel)—1895, 659, table; 1897, 489.

Beaver Pass Flats (Cariboo)—1890, 360; 1900, 734; 1905, 53; 1924, 115; 1926, 169; 1927, 169; 1932, 98; 1933, 132; 1935, C 36; 1939, 106; 1940, 93; 1941, 88; 1942, 87; 1944, 76; 1945, 125; 1947, 193.

Bedwell River (Alberni)—1926, 303; Bull. 8, 1940, 21.

Beggs Gulch (Cariboo)—1876 to 1879, in tables; 1883 to 1895, in tables; 1940, 134.

Bessette Creek (Vernon)—1936, D 44.

Big Bar Creek (Clinton)—1886, 209; 1890, 376; 1891, 573; 1895, 667; 1897, 559; 1898, 1101; 1899, 609, 724, 728; 1900, 907, 910; 1901, 1091; 1902, 198; 1903, 188; 1904, 242; 1907, 146; 1914, 373; 1925, 179; 1926, 190.

Big Creek (Clinton)—1933, 186.

Big Lake Creek (Quesnel)—1932, 118; 1938, C 35.

Big Valley Creek (Cariboo)—1894, 726; 1896, 508, 509; 1897, 494; 1900, 737; 1913, 58; 1926, 168; 1929, 199; 1943, 82; 1949, 236.

Big Wolverine Creek (Omineca)—1936, C 6.

Birch Creek (Atlin)—1899, 611, 645, 649, 653; 1900, 756, 774, 779; 1901, 982; 1903, 41, 46; 1904, 71, 88, 94; 1905, 71, 75; 1906, 52; 1907, 50, 53; 1908, 47, 52; 1909, 51; 1910, 53; 1911, 57; 1912, 58; 1913, 69; 1914, 75, 77, 86; 1915, 61; 1916, 44; 1917, 75, 77; 1918, 96, 98; 1919, 87, 89; 1920, 72; 1921, 83; 1926, 109; 1932, 70; 1933, 88; 1935, B 28, G 47; 1936, B 60; 1937, B 45; 1938, B 30; 1939, 103; 1940, 88; 1941, 84; 1947, 188; 1948, 173; Bull. 1, 1931, 34.

Birrell (Twenty Mile) Creek (Quesnel)—1909, 21, 47; 1910, 22, 46; 1911, 50; 1913, 60, 64; 1929, 203.

Bitter Creek (Portland Canal)—1912, 104.

Black Bear Creek (Quesnel)—1886, 226; 1892, 86; 1895, 659; 1901, 953; 1902, 85; 1910, 45; 1924, 119; 1925, 157; 1928, 199; 1930, 174; 1932, 111; 1933, 142; 1936, C 40; 1947, 195.

Black Creek, Horsefly River (Quesnel)—1901, 967; 1902, 69; 1913, 62, 66; 1914, 73; 1918, 141; 1928, 202; 1929, 203; 1930, 177; 1931, 101; 1932, 117; 1938, C 31; 1939, 110; 1946, 201; Bull. 2, 1930, 42.

Black Jack Creek and Gulch (Omineca)—1879, 244; 1880, 1881, 1883, in tables; 1897, 511; 1899, 635; 1900, 748; 1902, 128; 1903, 71, 72; 1924, 111; 1926, 173; 1935, C 17, C 39.

Blackwater River, *see* West Road River (Cariboo).

Blizzard (Gold Run) Creek (tributary to Squaw Creek) (Atlin)—1933, 93; Bull. 25, 1948, 39.

Bob Creek (Omineca)—1916, 127; 1928, 172; 1929, 204; 1933, 99; Bull. 2, 1930, 44.

Bonaparte River (Kamloops)—1879, 242, table; 1882, 361; 1895, 665; 1899, 736.

Bones Gulch (Omineca)—1886 to 1887, in tables.

Boss Creek (Clinton)—Bull. 1, 1933, 41.

- Boulder Creek (Atlin)—1899, 611, 646, 649, 653; 1900, 757, 774, 779; 1901, 983; 1903, 41, 44; 1904, 69, 70, 88, 94; 1905, 72, 75; 1906, 52, 57; 1907, 50, 53; 1908, 48, 52; 1909, 51; 1910, 53; 1911, 57; 1912, 58; 1913, 69; 1914, 77, 86; 1915, 61; 1916, 44, 45; 1917, 75, 78; 1918, 96, 98; 1919, 87, 89; 1920, 72; 1921, 75, 81, 83; 1922, 89; 1924, 81; 1926, 109; 1927, 115; 1928, 122; 1929, 121, 427; 1930, 124; 1932, 70; 1933, 89; 1935, B 28, G 47; 1936, B 59; 1937, B 44; 1938, B 29; 1939, 104; 1940, 88; 1941, 83; 1942, 83; 1945, 124; 1946, 195; 1947, 188; 1948, 172; 1949, 238; Bull. 2, 1930, 19; Bull. 1, 1931, 35.
- Boulder Creek, *see* Bounding Creek (tributary to Goat River) (Cariboo).
- Boulder Creek (Fort Steele)—1895, 674; 1900, 798; 1924, 187; 1933, 205; 1934, E 32; 1935, E 36.
- Boulder Creek (Omineca)—1897, 516; 1900, 750; 1935, C 39; 1941, 84.
- Boulder Creek, *see* Lockie Creek (Similkameen).
- Boulder Creek (tributary to Thibert Creek) (Stikine)—1876, 413, 415; 1901, 987; 1911, 62; 1912, 63, 77; 1914, 99; 1917, 75; 1918, 83.
- Boulder Creek, *see* Wheaton Creek (Stikine).
- Boundary Creek (Greenwood)—1892 to 1894, in tables; 1894, map; 1896, 579; 1897, 462; 1898, 1120, 1126; 1931, 128; 1932, 131; 1933, 163; 1934, D 12; 1935, D 15; 1937, D 35; 1938, D 41; 1939, 111.
- Bounding (Boulder) Creek, tributary to Goat River (Cariboo)—1922, 123.
- Branham Flat (Peace River)—1923, 142.
- Bridge River (Lillooet)—1876 to 1894, in tables; 1874, 3; 1876, 422; 1879, 240; 1880, 428; 1881, 395; 1882, 360; 1883, 411; 1884, 421; 1885, 491; 1886, 206, 210; 1887, 272; 1890, 376; 1891, 572; 1893, 1067; 1894, 749, 750; 1896, 550; 1897, 553; 1899, 609, 724, 727; 1900, 907, 911; 1903, 189; 1904, 241; 1905, 208, 209; 1907, 145; 1909, 144; 1910, 135, 149; 1914, 369; 1915, 283; 1916, 270; 1921, 193; 1922, 134; 1923, 165; 1924, 141; 1931, 113; 1938, F 70; 1944, 79; 1948, 179; 1949, 243; Bull. 1, 1933, 48.
- Britton (Eagle) Creek (Similkameen)—1885, 494; 1887, 277, 280; 1907, 144; 1908, 132; 1922, 166, 167; 1946, 202; 1947, 198.
- Browns Gulch (Stikine)—1879, table.
- Bull Creek (Atlin)—1903, 44; 1904, 90; 1905, 73; 1913, 71; 1914, 79; 1915, 62; 1916, 45; 1917, 79; 1918, 100; 1921, 84; 1928, 122; 1932, 66; 1935, B 28; 1937, B 39.
- Bull River (Fort Steele)—1882, 362; 1883 to 1894, in tables; 1883, 413; 1884, 423; 1885, 498; 1887, 270; 1888, 306; 1895, 671, 672; 1896, 517; 1898, 1004; 1899, 658; 1900, 797, 798; 1901, 1004, 1005; 1903, 93, 94; 1905, 141; 1906, 133; 1907, 85; 1934, E 33.
- Bullion Creek (Stikine)—1933, 71.
- Burdette Creek, *see* Jasper Creek (Atlin).
- Burns Creek (Cariboo)—1874 to 1895, in tables; 1874, 5; 1876, 418; 1877, 394; 1897, 493; 1898, 978; 1899, 627; 1900, 733; 1901, 951, 957; 1902, 97, 101, 123; 1903, 62; 1926, 169; 1949, 241.
- Butcher Bench (Cariboo)—1874, 6; 1875, 10; 1893, 1087; 1896, 509; 1925, 147; 1942, 87; 1943, 83; 1944, 78; 1945, 126.
- Cadwallader Creek (Lillooet)—1886, 207; 1891, 572; 1892, 539; 1896, 551; 1898, 1099; 1899, 726; 1900, 911; 1909, 144; 1910, 139, 149; 1913, 253, 261; 1918, 229; Bull. 1, 1933, 49.
- Cafe (Coffee) Creek (Cariboo)—1899, 609; 1900, 737; 1902, 119; 1904, 48; 1926, 168.
- California Gulch (Cariboo)—1878, 1883 to 1885, 1890, in tables; 1904, 47; 1928, 193; 1929, 198; 1933, 133; 1946, 94; 1947, 114.
- Camp Creek (Revelstoke)—1895, 690; 1896, 535; 1898, 1057; 1902, 138; 1903, 108; 1904, 115; 1909, 103; 1915, 116; 1922, 214; 1929, 330; 1931, 147; 1933, 212; 1934, E 34; 1935, E 36; 1938, E 45.
- Campbell Creek (Cariboo)—1883 to 1888, in tables; 1942, 87.
- Canadian Creek (Cariboo)—1879 to 1895, in tables; 1886, 232; 1892, 526; 1899, 624, 628; 1900, 733, 734; 1901, 952, 961; 1902, 95, 118, 119; 1904, 48; 1905, 55; 1907, 40; 1908, 43; 1940, 91; 1942, 85; 1949, 242.
- Cannon Creek, *see* Canyon Creek (Golden).
- Canyon Creek (Atlin)—1914, 84, 86; 1915, 63.
- Canyon Creek (Cariboo)—1876, 418, table; 1877, 397, table; 1882, table; 1883, 407, table; 1890 to 1895, in tables; 1902, 103; 1929, 198; 1930, 159; 1931, 83; 1938, C 52; 1949, 240.
- Canyon (Cannon) Creek (Golden)—1883, 413; 1885, 498, table; 1887, 270; 1894, 747; 1895, 671; 1900, 803; 1933, 201; 1935, E 36.
- Cariboo (North Fork of Quesnel) River (Quesnel)—1875, 1876, 1879 to 1895, in tables; 1892, 529; 1893, 1039; 1894, 732; 1895, 659; 1896, 516; 1902, 60, 87, 88; 1904, 51; 1905, 59; 1910, 46; 1912, 53; 1913, 60, 66; 1924, 124; 1925, 157; 1926, 175; 1927, 175; 1928, 200; 1929, 204; 1930, 167, 173; 1932, 107; 1933, 136, 143; 1937, C 35; 1938, C 50; 1939, 109; 1941, 90; 1942, 89; 1943, 84; 1944, 79; 1945, 127; 1947, 195; 1948, 87; 1949, 230.
- Caribou Creek (east side of Arrow Lake) (Slocan)—1894, 739.
- Carnes Creek (Revelstoke)—1886, 202, 203, table; 1887, 264, 269, table; 1888, 303, 304; 1889, table; 1894, 743; 1895, 691, table; 1898, 1059; 1908, 90; 1922, 212, 215; 1927, 290; 1933, 211; 1936, E 53.

Carvell Creek (Atlin)—1937, B 39; Placer Bull. 1943, 12.

Cascade Creek (Ainsworth)—1912, 147; Bull. 1, 1933, 46.

Cayoosh Creek (Lillooet)—1886 to 1895, in tables; 1886, 206, 210; 1887, 273; 1888, 323; 1889, 289; 1890, 376; 1891, 572; 1892, 539; 1893, 1067; 1894, 749, 750; 1895, 667, 669; 1896, 546, 548; 1897, 464, 553, 556; 1902, 199; 1904, 241; 1905, 208; 1906, 181; 1907, 145; 1909, 144; 1910, 134, 148; 1911, 188; 1916, 270; 1917, 232; 1920, 167; 1926, 191; 1927, 220; 1932, 211; 1933, 262; 1935, F 6; 1940, 96; 1941, 91; 1948, 179.

Cedar Creek, *see* Crouse Creek (Greenwood).

Cedar Creek (Quesnel)—1875, 14; 1883 to 1891, in tables; 1902, 60; 1921, 116; 1922, 118, 125; 1923, 127; 1924, 126; 1927, 172; 1928, 197; 1929, 203; 1930, 172; 1931, 92; 1932, 111; 1934, C 34; 1935, C 37; 1942, 89; 1943, 84; 1945, 127; 1946, 200; 1947, 195; 1948, 178.

Cedar Creek, tributary to Tulameen River (Similkameen)—1886, 214; 1887, 277; 1893 to 1895, in tables; 1933, 174.

Chehalis (Lincoln) Creek (called Munro on early maps and Chehalis by Geographic Board) (Atlin)—1906, 55; 1907, 52; 1908, 49; 1909, 52; 1910, 54; 1911, 59; 1912, 59; 1913, 70; 1914, 78; 1915, 62; 1916, 45; 1917, 79; 1918, 100; 1919, 90; 1920, 73; 1928, 122; 1930, 127; 1932, 72; Bull. 1, 1933, 30.

Cherry Creek (Vernon)—1874 to 1895, in tables; 1874, 15; 1876, 410, 423; 1877, 404; 1879, 241; 1881, 398; 1882, 362; 1886, 213; 1887, 277; 1889, 291, 292; 1890, 378; 1891, 575; 1892, 543; 1893, 1073; 1894, 753; 1895, 706; 1901, 1127; 1905, 192; 1914, 359, 360; 1920, 187; 1921, 196; 1922, 145; 1923, 160; 1925, 184; 1926, 200; 1927, 213; 1930, 208; 1931, 116; 1934, D 34; 1935, D 15; 1940, 97; 1941, 91; Bull. 2, 1930, 53.

Chilcotin River (Clinton)—1880, 428; 1881, 396, table; 1882, 361, table; 1883, table; 1912, 192.

Chimdemash Creek (Omineca)—1901, 996, 997.

China Cabin Creek (Quesnel)—1938, C 30.

China Creek (Alberni)—1893, 1080, map; 1895, 647; 1896, 3; 1897, 566; 1899, 778, 785; 1910, 151; 1921, 207; 1936, F 25; Bull. 2, 1930, 61.

China Creek (Cariboo)—1901, 951; 1902, 93, 117; 1904, 46; 1905, 55; 1906, 42; 1907, 40; 1908, 43; 1912, 51; 1914, 53; 1915, 55; 1927, 166; 1929, 198.

Chisholm Creek (Cariboo)—1874, 1877 to 1891, 1894 to 1895, in tables; 1875, 10; 1886, 236; 1893, 1037; 1902, 104; 1914, 64; 1915, 55; 1916, 38; 1917, 128, 138; 1918, 130; 1933, 132.

Churn Creek (Clinton)—1921, 195; 1932, 155; 1933, 186; 1938, F 70; Placer Bull. 1943, 17.

Clearwater River (Kamloops)—1898, 1100; 1899, 727, 736; 1900, 888, 894.

Coffee Creek, *see* Cafe Creek (Cariboo).

Collins Gulch (Similkameen)—1885, 494; 1886, 214, table; 1887, 277; 1888, 317, table; 1889, 293, table; 1908, 132; 1926, 230.

Columbia River (Revelstoke)—1875, 16; 1879, 242; 1882, 362; 1884, 422; 1885, 498, 500; 1886, 202; 1888, 303, 306, 308; 1889 to 1890, in tables; 1891, 565; 1894, 747; 1895, table; 1896, 535; 1899, 611, 670; 1905, 149; 1913, 115; 1914, 279; 1920, 151; 1934, E 34; 1935, E 36; 1939, 110.

Conklin Gulch (Cariboo)—1875 to 1899, in tables; 1902, 103; 1927, 166.

Consolation Creek, not Consolidation Creek (Atlin)—1896, 534; 1904, 57, 96; 1905, 78; 1906, 55; 1907, 52; 1908, 49; 1909, 52; 1910, 54; 1913, 70; 1914, 78; 1915, 62; 1917, 79; 1927, 110, 115; 1928, 122; 1932, 73; 1945, 124; 1946, 195; Bull. 1, 1933, 30.

Cooper Creek (Cariboo)—1886, 235; 1912, 50; 1913, 57; 1939, 106; 1940, 91; 1941, 86; 1947, 123; 1949, 241.

Coquihalla River (New Westminster)—1875, 17; 1879, 243; 1881, 398; 1907, 143; 1909, 143; 1911, 183; 1912, 186; 1914, 363; 1915, 253, 256; 1926, 198; 1931, 115; 1933, 177.

Cottonwood River (Cariboo)—1874 to 1895, in tables; 1874, 5; 1878, 373; 1883, 402, 403; 1885, 380; 1890, 360; 1893, 1037; 1894, 726; 1896, 508, 509, 514; 1897, 472; 1898, 979, 981; 1899, 609; 1901, 954; 1902, 60, 64, 104, 125; 1904, 44; 1920, 99; 1921, 113; 1922, 120; 1932, 99; 1935, C 37; 1936, C 17, C 20, C 22; 1944, 78; 1945, 126; 1946, 197; 1947, 194; 1948, 177; 1949, 231.

Coulter Creek (Cariboo)—1874, 1876 to 1880, in tables; 1876, 418; 1885, 487; 1901, 957; 1902, 104; 1926, 169; 1931, 86; 1935, C 36; 1944, 77; 1946, 196; 1947, 191; 1948, 175; Bull. 26, 1948, 60; 1949, 241.

Cowichan River (Victoria)—1895, 649.

Cracker Creek (Atlin)—1909, 52; 1914, 78; 1915, 62; 1916, 45; 1917, 78; 1918, 99; 1919, 90; 1921, 84; 1932, 72; 1933, 90; 1935, B 28; Bull. 1, 1933, 29.

Criss Creek (early name Chris) (Kamloops)—1893, 1068; 1916, 265; 1933, 183.

Crossing (Galena) Creek (Kamloops)—1913, 213, 215.

Crouse (Cedar) Creek (Greenwood)—1896, 578; 1931, 129.

Cunningham Creek (Cariboo)—1874, 5, 6, table; 1875, 12; 1876, 418; 1877, 394, 397; 1879, 237; 1882, 355, 357; 1883, 402; 1885, 381; 1886, 196, 229; 1887, 256; 1888, 291; 1896, 508; 1897, 465, 473; 1899, 609; 1901, 962; 1902, 60, 94, 103, 117; 1903, 59; 1904, 47; 1905, 56; 1906, 43; 1907, 40; 1908, 43; 1921, 112; 1922, 120; 1923, 122; 1924, 114; 1925, 147, 149; 1926, 173; 1927, 166; 1929, 199; 1930, 164; 1931, 88; 1932, 103; 1933, 134; 1944, 78; 1945, 126; 1947, 192; 1948, 176.

Davenport Creek (Atlin)—1910, 54; 1912, 60; 1913, 70; 1914, 78; 1915, 62; 1916, 45; 1917, 79; 1918, 100; 1920, 73; 1921, 84.

Davis Creek (Cariboo)—1874 to 1895, in tables; 1874, 5; 1877, 398; 1902, 104.

Deadman River (Kamloops)—1879, 242; 1893, 1068; 1899, 735; 1933, 183; 1935, F 57.

Deadtimber (Deadwood) Creek (Cariboo)—1876 to 1888, in tables; 1902, 104.

Deadwood Creek, *see* Deadtimber Creek (Cariboo).

Dease Creek (Stikine)—1874, 4, 8, 9, 10; 1875, 4, 6; 1876, 411, 413, 415, 416, 417; 1877 to 1889, in tables; 1877, 400; 1879, 239; 1880, 427; 1881, 395; 1882, 360; 1883, 410; 1884, 420; 1885, 490; 1886, 200; 1887, 259; 1888, 295; 1889, 278; 1892 to 1895, in tables; 1892, 530; 1893, 1040; 1894, 735; 1895, 664; 1897, table; 1900, 720, 783; 1901, 987; 1902, 42; 1903, 48; 1905, 77; 1906, 58; 1907, 55; 1908, 53; 1911, 62; 1912, 63, 80; 1913, 75; 1914, 99; 1915, 68; 1916, 48; 1917, 75, 82; 1918, 102; 1919, 84; 1920, 69; 1921, 72, 75; 1922, 88; 1924, 75; 1925, 111; 1926, 102; 1929, 117; 1930, 120; 1931, 53; 1933, 63; 1941, 84; 1942, 84; 1943, 81; Bull. 1, 1931, 47.

Deep Creek, *see* Peachland Creek (Vernon).

Deep Creek, *see* Umy Creek (Cariboo).

Defot Creek (Stikine)—1878, 375, table; 1879, 238, table; 1880, 427, table; 1884, 421, table; 1885, 490, table; 1886, table; 1919, 85.

Deloire Creek (Stikine)—(1874, means Frances River, Yukon); 1884 to 1886, in tables; 1913, 76; 1915, 68; 1916, 48; 1917, 82; 1919, 85; 1920, 69; 1921, 74; 1922, 88; 1923, 88; 1925, 111; 1926, 103.

Deloire River, *see* Liard River (Stikine).

Deloire River (also used for tributary to Thibert Creek, called Little Deloire) (Stikine)—1911, 62; 1912, 79.

Dennis Creek (Stikine)—1879, 1882, 1884, in tables.

Devils Canyon, *see* Devils Lake Creek (Cariboo).

Devils Lake Creek (Devils Canyon) (Cariboo)—1884 to 1895, in tables; 1884, 418; 1898, 978; 1921, 112; 1922, 119; 1923, 121; 1926, 168, 169; 1927, 167; 1930, 164; 1932, 101; 1935, C 36; 1938, C 52; 1943, 82; 1944, 77; 1945, 125; 1946, 196; 1947, 191; 1948, 175; 1949, 241; Bull. 26, 1948, 60.

Dixon Creek (Kamloops)—1900, 893; 1912, 184; 1930, 197; 1934, D 26.

Dog Creek (Clinton)—1880, 428; 1883, 411; 1897, 558; 1899, 727.

Dog Creek (Omineca)—1931, 80; 1932, 87.

Dominion Creek (Atlin)—1900, 775; 1901, 983; 1932, 69; 1933, 87; Placer Bull. 1943, 11.

Donovan (Poorman) Creek (Cariboo)—1882, 1895, in tables; 1910, 44; 1925, 147; 1927, 168; 1928, 194; 1930, 165; 1931, 85; 1932, 100; 1933, 132; 1935, C 36; 1939, 106; 1940, 93; 1941, 88; 1942, 87; 1945, 126; 1946, 198; 1947, 193.

Douglas Creek, tributary to Kitsumgallum River (Skeena)—1886, 201, table; 1914, 106, 107; 1918, 49; 1923, 48; 1924, 48; 1925, 70; 1926, 73; 1927, 65; 1930, 76; 1931, 36; 1932, 51; 1933, 45; 1934, B 11; Bull. 1931, 47; Bull. 1, 1933, 25.

Dragon Creek (Cariboo)—1876 to 1883, in tables; 1881, 393; 1883, 402; 1896, 506, 508, map; 1902, 97, 101, 104; 1921, 112; 1927, 167; 1928, 194; 1929, 200; 1930, 164; 1931, 87, 89; 1932, 101; 1933, 134; 1938, C 51; 1939, 106; 1940, 92; 1941, 87.

Dream Creek, tributary to Silver Creek (Omineca)—1924, 111.

Dry Gulch (Cariboo)—1930, 164; 1932, 101; 1933, 132.

Duck Creek, *see* Rollie Creek (Quesnel).

Dunbar Flat (Cariboo)—1881, 391, 393; 1882, 356; 1884, 418; 1896, 509; 1910, 43; 1942, 86; 1943, 83; 1944, 78; 1946, 197.

Duncan River (Revelstoke)—1888, 301; 1892, 532; 1893, 1046; 1895, 680; 1896, 88, 542; 1935, E 36.

Dunn Creek (Kamloops)—1927, 192.

Dutch Creek (Golden)—1884, table; 1885, 498, table; 1887, 270; 1931, 139; 1933, 201; 1935, E 36.

Duteau (Jones) Creek (Vernon)—1936, D 44.

Eagle Creek, *see* Britton Creek (Similkameen).

Eagle Creek, *see* Houseman Creek (Cariboo).

Eagle River (Stikine)—1897, 505; 1928, 120.

Eakin (Three Mile) Creek (Kamloops)—1922, 146; 1924, 152; 1925, 170; 1930, 197; 1931, 108.

Eight Mile Creek (Cariboo)—1898, 981; 1899, 609; 1900, 736; 1901, 951, 960; 1902, 119; 1903, 64; 1904, 47; 1905, 55; 1906, 41; 1907, 40; 1908, 43; 1909, 45; 1914, 53, 72; 1916, 38; 1923, 122; 1925, 147; 1926, 168; 1929, 199; 1930, 163; 1933, 133; 1935, C 36; 1944, 78; 1945, 126; 1946, 197; 1947, 192.

Eldorado Creek (Lillooet)—1911, 188; 1912, 192; 1913, 266, 268, 269.
 Elmore Gulch (Omineca)—1874, table; 1875, 15.
 Emory Gulch (Cariboo)—1903, 61; 1926, 167; 1927, 166; 1928, 194; 1941, 86; 1942, 85; 1949, 241.
 Empire Creek (Cariboo)—1948, 176; 1949, 242.
 Erie Creek (North Fork of Salmo River) (Nelson)—1902, 154; 1904, 130, 143; 1915, 137; 1921, 173; 1935, E 36.
 Eskridge Creek (Cariboo)—1944, 79.
 Eureka Creek (Quesnel)—1901, 952, 965, 967; 1902, 64, 66, 67; 1933, 138.
 Eureka Creek (Slocan)—1935, E 36.
 Fairless Creek (Clinton)—1933, 186.
 Fall Gulch (Stikine)—1879, table.
 Falls Creek (Nelson)—1902, 154; 1933, 240; Bull. 1, 1933, 46.
 Faulkner Creek, *see* Palmer Creek (Stikine).
 Feather (Slate) Creek (Atlin)—1899, 647; 1904, 57; 1914, 79, 86; 1915, 62; 1917, 79; 1918, 100; 1919, 91; 1921, 84.
 Fenton Creek (Clinton)—1932, 155.
 Fernie Creek (Revelstoke)—1887, table.
 Fiddler Creek (Omineca)—1927, 65.
 Fifteen Mile Creek (Nelson)—1902, 154.
 Fifteen Mile Creek (New Westminster)—1932, 158.
 Findlay Creek (Golden)—1878, 378; 1884, table; 1885, 498, table; 1886, 206, table; 1887, 270; 1889, 285, 286; 1893, map; 1894, 747; 1895, 671; 1896, 15, 532, 533; 1898, 1037; 1903, 96; 1913, 118; 1915, 101; 1924, 182; 1925, 226; 1935, E 36.
 Finlay River (Omineca)—1874, 4; 1875, 15; 1881, 399; 1897, 511, 513; 1898, 983; 1899, 635, 636; 1900, 748, 750; 1904, 52, 53; 1905, 149; 1908, 65, 77; 1928, 182.
 Fire Valley Creek, *see* Inonoaklin Creek (Vernon).
 Fish Lake Creek, *see* Kiakho Creek (Fort Steele).
 Fortynine Creek (Nelson)—1889, table; 1890, 364; 1892, 533; 1893, 1041; 1894, 742, 743; 1895, 686; 1914, 330; 1915, 137; 1916, 206; 1928, 323; 1933, 240; 1934, E 26; 1935, E 36; 1938, E 34; 1939, 110; 1940, 66, 97; 1942, 90.
 Fountain Creek (Cariboo)—1876, 422; 1878 to 1888, in tables; 1905, 57; 1906, 40; 1908, 42; 1909, 45; 1917, 127; 1927, 168, 169.
 Four Mile Creek, tributary to Keithley Creek (Quesnel)—1901, 951, 953; 1902, 89, 90; 1912, 53; 1913, 60; 1916, 41; 1921, 115; 1930, 175; 1945, 127; 1947, 196; 1948, 179.
 Fourth of July Creek (Atlin)—1939, 104; 1940, 89.
 Fourth of July Creek (Greenwood)—1933, 153.
 Fox Creek, tributary to O'Donnel River (Atlin)—1899, 647; 1904, 57; 1913, 71; 1914, 79; 1915, 62; 1916, 45; 1917, 79; 1921, 84; 1943, 12; Placer Bull. 1943, 12.
 Frank (Goose) Creek (Quesnel)—1875, 14; 1895, table; 1902, 60, 88; 1904, 51; 1905, 59; 1911, 52; 1912, 53; 1913, 66; 1943, 84; 1945, 127.
 Franklin River (Alberni)—1895, 649.
 Fraser Creek, *see* Frasersgold Creek (Quesnel).
 Fraser River—1877 to 1895, in tables; 1895, 666; 1901, 969, 1086; 1902, 19; 1904, 20; 1905, 21; 1933, 95.
 Fraser River (Cariboo)—1887, 255, 272; 1892, 529; 1893, 1087; 1895, 657; 1896, 510; 1897, 472; 1898, 979, 981; 1914, 55; 1931, 82; 1944, 80; Bull. 1, 1931, 70; Bull. 3, 1940, 22; Bull. 16, 1942, 14.
 Fraser River (Clinton)—1906, 182; 1907, 146; 1909, 145; 1910, 150; 1926, 190; 1930, 200; 1932, 154; 1933, 186.
 Fraser River (Kamloops)—1900, 906; 1901, 1089; 1903, 182, 193; 1905, 205; 1932, 147; 1933, 262.
 Fraser River (Lillooet)—1880, 428; 1886, 206; 1890, 376; 1892, 539; 1894, 750; 1895, 665, 668, 697; 1896, 508, 549; 1897, 667; 1902, 199; 1903, 189; 1904, 241; 1908, 140; 1925, 178; 1934, 1949, 244.
 Fraser River (New Westminster)—1885, 497; 1891, 574; 1893, 1069, 1072; 1894, 752; 1895, 697; 1897, 610; 1898, 1109; 1900, 905; 1902, 104, 195; 1903, 184; 1904, 234 to 236; 1906, 173; 1907, 143; 1908, 134; 1911, 183; 1912, 186, 192; 1913, 219; 1919, 188; 1932, 147.
 Fraser River (Quesnel)—1889, 277; 1891, 563; 1896, 514; 1901, 954; 1931, 90; 1949, 229.
 Frasersgold (Fraser) Creek (Quesnel)—1901, 966; 1902, 66, 67; 1933, 138.
 Fred Hart Creek (Stikine)—1885, 1886, in tables.
 French Bar Creek (Clinton)—1886, 209; 1930, 200.
 French Creek (Cariboo)—1898, 976; 1899, 621; 1927, 166; 1932, 102; 1933, 134; 1935, C 36; 1938, C 51; 1939, 105; 1940, 91; 1941, 85; 1942, 85; 1949, 242.

French Creek (Revelstoke)—1886, 1887, 1889, 1890, 1895, in tables; 1879, 242; 1885, 499; 1886, 203; 1887, 263, 268; 1888, 303, 304; 1889, 279; 1891, 565; 1893, 1043, 1051; 1894, 743; 1896, 534, 536; 1898, 1057; 1899, 611, 670; 1900, 810; 1902, 138; 1903, 107, 108; 1904, 115; 1905, 149; 1906, 136; 1907, 91; 1908, 90; 1909, 103; 1911, 128; 1912, 143; 1913, 122; 1914, 243; 1915, 116; 1916, 193; 1917, 182; 1918, 189; 1922, 213, 214; 1924, 204; 1925, 259; 1926, 270; 1927, 290; 1931, 147; 1933, 212; 1934, E 34; Bull. 2, 1930, 60; Bull. 1, 1933, 45.

French Creek (Stikine)—1881, table; 1901, 987.

French Snowshoe Creek (Quesnel)—1879, 1886, 1888 to 1893, in tables; 1878, 374; 1902, 90; 1913, 66; 1933, 144; 1945, 127.

Frenchman Creek (Revelstoke)—1887, 263, 268.

Fry Creek (Ainsworth)—1893, 1046; 1935, E 36.

Gaffney (Kirbyville or Smith) Creek (Revelstoke)—1886, 203, table; 1887, 267, table; 1888, 303, 304; 1890, 363, table; 1891, 565; 1893, 1043, 1051; 1894, 743; 1895, 691, table; 1896, 535; 1898, 1057; 1899, 611, 670; 1900, 810; 1901, 1016; 1902, 138; 1903, 108; 1905, 149; 1906, 136; 1907, 91; 1908, 90; 1909, 103; 1911, 128; 1912, 143; 1915, 116.

Gagen Creek (Cariboo)—1932, 99; 1933, 129; 1934, C 28; 1938, C 39, C 42, C 51.

Galena Creek, *see* Crossing Creek (Kamloops).

George Creek (Cariboo)—1927, 165; 1935, C 24; 1941, 89; 1948, 175.

Germansen River (Omineca)—1874, 8; 1875, 14; 1879, 244; 1897, 511; 1898, 984; 1899, 634; 1900, 748; 1901, 973, 974; 1902, 128; 1904, 53; 1907, 75; 1908, 65; 1909, 83; 1913, 114; 1914, 175; 1924, 111; 1927, 158; 1929, 205; 1933, 108; 1935, C 38, C 48; 1936, C 3, C 39; 1937, C 34; 1938, C 53; 1939, 105; 1940, 90; 1941, 84; 1942, 84; 1944, 76; 1946, 196; 1947, 190; 1948, 174; Bull. 2, 1930, 48; Bull. 1, 1931, 78.

Goat River (Cariboo)—1886, 198; 1887, 255, 256, table; 1889, 274; 1922, 123; 1931, 81.

Gold Creek (Nanaimo)—1913, 283.

Gold Creek, *see* Kleanza Creek (Omineca).

Gold Creek, *see* Goldstream Creek (Revelstoke).

Gold Creek (Stikine)—1889, 278, table.

Gold River, *see* Ucona River (Alberni).

Gold Run Creek (Atlin)—1900, 772; 1901, 982; 1902, 22, 23; 1903, 38, 48; 1904, 66, 68, 84; 1905, 69; 1906, 50; 1907, 49; 1908, 46; 1909, 50; 1910, 52; 1911, 56; 1913, 68; 1914, 75; 1915, 60; 1935, G 47; 1940, 88; 1941, 83, 84.

Gold Run Creek, *see* Blizzard Creek (Atlin).

Goldpan Creek (Stikine)—1924, 76; 1925, 110, 111; 1926, 102; 1927, 108; 1928, 121; 1929, 117; 1930, 120; 1932, 64; 1933, 65, 66; 1935, B 27; Bull. 12, 1941, 7.

Goldstream Creek (not Gold Creek) (Revelstoke)—1887, 267; 1893, 1043; 1894, 743; 1895, 690, table; 1896, 535; 1898, 1057, 1059; 1899, 670; 1915, 116; 1924, 204; 1931, 147.

Goose Creek, *see* Frank Creek (Quesnel).

Gordon River (Victoria)—1913, 290.

Government Creek (Cariboo)—1875, 15; 1881, table; 1882, table; 1914, 55; 1916, 39; 1917, 132; 1918, 128; 1922, 124; 1929, 198; 1941, 89; Bull. 11, 1941, 58.

Graham Creek (Atlin)—1900, 771, 776, 779; 1901, 984; 1902, 37, 40; 1903, 44; 1904, 57, 90; 1905, 73; 1907, 52; 1908, 49; 1915, 63; 1917, 79; 1921, 84.

Graham Island (Skeena)—1906, 75; 1909, 72; 1910, 85; 1911, 78; 1918, 37, 104; 1923, 41; 1925, 65; 1930, 63; 1932, 38; 1933, 40; 1935, B 27; Bull. 2, 1930, 28; Bull. 1, 1931, 48.

Granite Creek (Similkameen)—1885 to 1895, in tables; 1885, 492, 493; 1887, 277, 280; 1897, 610; 1899, 740; 1900, 900; 1901, 1176; 1902, 197; 1904, 238; 1905, 207; 1907, 144; 1908, 131; 1914, 364; 1915, 247; 1916, 261; 1922, 166, 167; 1924, 174; 1926, 230; 1927, 258; 1931, 204.

Grouse Creek (Cariboo)—1877, 398; 1878, 372; 1879, 236, 237; 1880, 424; 1881, 392; 1882, 356; 1883, 402; 1884, 418; 1885 to 1895, in tables; 1885, 487; 1886, 230, 237; 1889, 274; 1890, 359; 1891, 560; 1892, 526; 1894, 727, 734; 1895, 655; 1896, 508; 1897, 470, 494; 1898, 979; 1899, 609, 624; 1900, 734, 737; 1901, 963; 1902, 60, 103, 117, 119; 1903, 65; 1904, 46; 1905, 55; 1906, 42; 1907, 40; 1908, 43; 1909, 46; 1914, 52; 1916, 39; 1917, 138; 1918, 145; 1920, 98; 1921, 112; 1922, 120; 1931, 87; 1932, 102; 1933, 134; 1939, 105; 1940, 90, 91; 1942, 85; 1943, 82; 1945, 126; 1949, 242.

Grub Gulch (Cariboo)—1879, table; 1940, 92; 1941, 87; 1942, 86; 1943, 83; 1944, 78; 1945, 126; 1946, 197; Bull. 26, 1948, 58; 1949, 242.

Gun Creek (Lillooet)—1896, 551; 1911, 188; 1913, 266.

Guyet Placer (Cariboo)—1899, 622; 1908, 43; 1909, 46; 1926, 167; 1927, 166; 1928, 193; 1932, 102; 1933, 134; 1935, C 36; 1938, C 52; 1939, 105; 1944, 78; 1945, 126; 1946, 197; 1947, 192; 1948, 176; 1949, 242.

Half Mile Creek, *see* Lawless Creek (Quesnel).

Hall Creek (Nelson)—1890, 363; 1891, 566; 1892, 533; 1893, 1042; 1894, 742; 1895, 685, 686; 1904, 143; 1908, 107; 1938, E 35; 1939, 110.

Hall Creek (Skeena)—1914, 106, 108; 1927, 65.

Hall Creek (Stikine)—1933, 72.

Hardscrabble Creek (Cariboo)—1879 to 1895, in tables; 1879, 237; 1881, 393; 1884, 420; 1885, 381, 488; 1893, 1038; 1894, 727; 1896, 506; 1897, 465; 1900, 737; 1901, 961; 1902, 60; 1947, 122.
 Harris Creek (Vernon)—1892, 543, table; 1936, D 43.
 Harrison Creek (Omineca)—1935, C 28; 1936, C 39; 1937, C 34; 1938, C 53; 1940, 90.
 Harvey Creek (Quesnel)—1874, 5; 1975, 11, 14; 1876, 420; 1880, 426; 1881, 394; 1886, 200; 1887, 258; 1889, 274, 277; 1890, 362; 1891, 562; 1893, 1039; 1894, 732; 1895, 659; 1896, 516; 1898, 982; 1902, 60, 64, 103; 1928, 202; 1933, 145; 1935, C 38; 1939, 109; 1940, 96; 1941, 90; 1945, 127; 1947, 196; 1948, 179.
 Heffley Creek (Kamloops)—1932, 146.
 Hidden Creek (New Westminster)—1911, 183.
 Hixon Creek (Cariboo)—1878 to 1895, in tables; 1889, 274; 1890, 360; 1891, 561; 1892, 527; 1899, 629; 1902, 125; 1917, 132; 1918, 128; 1922, 124; 1926, 166; 1927, 163; 1929, 198; 1930, 159; 1931, 82; 1932, 94; 1933, 118, 127; 1935, C 19, C 37; 1948, 175; Bull. 11, 1941, 59; 1949, 240.
 Hobson Creek (Kamloops)—1901, 964; 1922, 130; 1929, 222; 1930, 197; 1931, 109; Bull. 2, 1930, 53.
 Horse Creek (Atlin)—1909, 52; 1910, 54; 1914, 78; 1915, 62; 1916, 45; 1917, 79; 1919, 90; 1921, 84.
 Horsefly River (Quesnel)—1878, 372, 375; 1879 to 1895, in tables; 1883, 402, 409; 1884, 420; 1886, 199; 1887, 256, 258; 1888, 292, 295; 1889, 277; 1890, 361, 362; 1891, 563; 1893, 1036, 1040; 1894, 732; 1895, 658; 1896, 515; 1897, 471, 484, 489; 1898, 980, 982; 1899, 610, 620; 1900, 738; 1901, 937, 952, 964, 965, 969; 1904, 51; 1905, 59; 1907, 42; 1908, 44; 1909, 47; 1910, 46; 1913, 61, 66; 1918, 136, 140; 1919, 108; 1920, 100; 1921, 116; 1927, 179; 1928, 202; 1929, 201; 1930, 178; 1931, 96; 1932, 115, 117; 1936, C 40; 1938, C 15; 1939, 110; 1946, 201; 1947, 196; Bull. 2, 1930, 40; Bull. 1, 1931, 68.
 Horsefly River, North Fork of—1901, 966.
 Horesfly River, South Fork of—1901, 966.
 Hotel Creek (Stikine)—Placer Bull. 1943, 11.
 Houseman (Eagle) Creek (Cariboo)—1875, 10; 1926, 169; 1927, 167; 1928, 194; 1930, 164; 1931, 86; 1932, 101; 1933, 132; 1935, C 36; 1941, 87; 1942, 86; 1944, 78; 1945, 126; 1946, 197; 1948, 177; 1949, 242; Bull. 26, 1948, 58.
 Humphrey Creek (Omineca)—1935, C 28.
 Hurlley River (Lillooet)—1903, 189; 1904, 241; 1909, 144; 1913, 261, 274; 1932, 219; 1944, 79; 1945, 127.
 Hyde Creek (Cariboo)—1926, 170; 1939, 107; 1940, 93; 1942, 87; 1943, 82; 1944, 76; 1945, 125; 1946, 197; 1947, 192; 1948, 175; 1949, 241.
 Ingenika River (Omineca)—1897, 516; 1907, 76, 83; 1908, 65, 66, 78, 82; 1909, 21, 82; 1910, 21; 1921, 118; 1927, 160; 1928, 182.
 Inklin River (Atlin)—1910, 54; 1911, 59.
 Inonoaklin (Fire Valley) Creek (Vernon)—1899, 611.
 Jack of Clubs Creek (Cariboo)—1879 to 1883, in tables; 1875, 12; 1876, 418; 1877, 397; 1879, 237; 1880, 424; 1881, 393; 1895, 662; 1897, 474; 1898, 978; 1899, 627; 1903, 63, 64; 1904, 48; 1905, 57; 1917, 137; 1918, 145; 1922, 119; 1940, 92.
 Jamieson Creek (Kamloops)—1898, 1101; 1899, 735, 736; 1900, 893, 894; 1933, 195.
 Jasper (Burdette) Creek (Atlin)—1912, 60; 1913, 71; 1914, 78; 1915, 62; 1916, 45; 1917, 79; 1919, 91; 1921, 84.
 Jawbone Creek (Cariboo)—1874, table; 1875, 10; 1926, 176; 1927, 177.
 Jimmay (May) Creek (Omineca)—1882, 1883, in tables; 1899, 636; 1932, 87; 1935, C 29; Bull. 1, 1940, 29.
 John Boyd Creek (Cariboo)—1938, C 53.
 Johnson Creek (Atlin)—1912, 60; 1913, 67; Bull. 19, 1941, 44.
 Jolly Creek (Greenwood)—1922, 177; 1926, 211; 1932, 131; 1933, 162; 1935, D 15; 1938, D 27; 1939, 111; 1940, 97; 1941, 91.
 Jones Creek, *see* Duteau Creek (Vernon).
 Jordan River (Victoria)—1916, 367; 1917, 264; 1931, 162; 1932, 201.
 Jubilee Creek (Cariboo)—1946, 197.
 Kangaroo Creek (Quesnel)—1876, 1888 to 1891, in tables; 1887, 258; 1888, 294; 1891, 563; 1895, 659; 1902, 60; 1927, 176.
 Kechika River (Stikine)—Bull. 12, 1941, 28, 49.
 Keithley Creek (Quesnel)—1874, 5, table; 1875, 11, 13, table; 1876, 419, table; 1877, 399; 1878, 373, 374, table; 1879, 236, 238, table; 1880, 424, 426, table; 1881, 394; 1883, 402, table; 1884, 420; 1885, 381; 1886, 197, 239; 1887, 257, 258; 1888, 292, 294, 325; 1889, 274, 277; 1890, 360, 361, 362; 1891, 561, 562; 1892, 528, 529, table; 1893, 1039, table; 1894, 727, 732, 733, table; 1895, 656, 659, table; 1896, 499, 515, 516; 1897, 465; 1898, 982; 1899, 610, 614, 633; 1900, 741; 1901, 963, 969; 1902, 60, 88, 116; 1903, 69; 1904, 41, 50; 1905, 51, 59; 1906, 47; 1908, 44; 1909, 47; 1910, 46; 1911, 51, 52; 1912, 53; 1913, 60, 66; 1914, 73; 1915, 57; 1916, 41; 1917, 140; 1918, 143; 1920, 99; 1921, 115; 1922, 131; 1923, 132; 1924,

127; 1925, 160; 1926, 177, 178; 1927, 179; 1928, 202; 1929, 204; 1930, 175; 1931, 95; 1932, 113; 1933, 136; 1935, C 38; 1937, C 35; 1938, C 50; 1939, 109; 1940, 95; 1941, 89, 90; 1942, 88; 1943, 84; 1944, 79; 1945, 127; 1946, 201; 1947, 196; 1948, 179; 1949, 243.

Kenny Creek (Omineca)—1924, 109; 1932, 87; 1935, C 38.

Kettle River (Greenwood)—1877, 404; 1886, 213, table; 1892, table; 1893, 1073; 1901, 1057; 1902, 182; 1915, 204; 1931, 129; 1933, 162.

Khee Khan Creek (Cariboo)—1939, 107; 1940, 93; 1941, 88; 1942, 87.

Kiakho (Fish Lake) Creek (Fort Steele)—1933, 206; 1934, E 33; Bull. 1, 1933, 43.

Kildare Gulch (Omineca)—1881, 1882, in tables; 1898, 983; 1899, 634, 635; 1900, 745; 1901, 972; 1902, 127; 1907, 75; 1909, 83; 1913, 109; 1919, 110; 1923, 119; 1924, 109; 1933, 111; 1938, C 14.

Kirbyville or Smith Creek, *see* Gaffney Creek (Revelstoke).

Klawli River (Omineca)—1927, 160.

Kleanza (Gold) Creek (Omineca)—1912, 115; 1913, 109; 1914, 127; 1922, 97; 1932, 86.

Klehini River (Atlin)—1900, 780; 1903, 47; 1927, 111; Bull. 25, 1948, 39.

Kong Fu Creek (Cariboo)—1941, 88; 1942, 87; 1945, 125.

Kwanika Creek (Omineca)—1947, 191; 1948, 174.

Ladner Creek (New Westminster)—1932, 158; 1933, 178.

Lanes Creek (Kamloops)—1933, 195; 1935, D 14.

Lardeau Creek (Revelstoke)—1893, 1046; 1894, 745; 1895, 693; 1922, 217; 1933, 216; 1934, E 36; 1939, 111.

Lardeau River (Revelstoke)—1886, 205, table; 1890, 363; 1894, 745, table; 1895, table; 1909, 107; 1914, 286, 325; 1922, 217; 1930, 257; 1931, 151; 1933, 216, 217; 1934, E 36; 1936, E 53; Bull. 1, 1931, 101.

Last Chance Creek (Cariboo)—1875, 10; 1877, 1881, tables; 1882, 356; 1883, 1895, in tables; 1901, 959; 1902, 104; 1910, 44; 1925, 147; 1927, 168; 1931, 86; 1932, 100; 1933, 132; 1935, C 36; 1938, C 51; 1939, 106; 1945, 126; 1948, 177; 1949, 242.

Lawless (Bear) Creek (Similkameen)—1886, 214; 1887, 277; 1889, 293; 1898, 1111; 1899, 740; 1904, 238; 1905, 207; 1906, 180; 1908, 139; 1916, 261.

Lawless (Half Mile) Creek (Quesnel)—1913, 66; 1935, C 37; 1949, 243.

Leech River (Victoria)—1893, 1079; 1895, 649; 1899, 794; 1901, 1119; 1908, 165; 1913, 290; 1916, 367; 1920, 221; 1925, 303; 1928, 361; 1931, 161; 1932, 202; 1933, 248; Bull. 1, 1931, 102; Bull. 1, 1933, 47.

Lemon Creek (Slocan)—1907, 101; 1935, E 36; 1938, E 45.

Liard River (or De Liard), *see also* Deloire River (Stikine)—1874, 3, 8; 1875, 4, 5; 1876, 411; 1879, 239; 1881, table; 1882, 360; 1884, 421; 1892, 530; 1893, 1040, table; 1894, 735, table; 1895, 664, table; 1897, 518; 1899, 610, 654; 1900, 783; 1901, 934; 1902, 19, 22; 1903, 20; 1933, 63.

Lightning Creek (Cariboo)—1874, 4, 6, table; 1875, 10, 11, 14; 1876, 410, 417, 418; 1878, 372; 1879, 236, 237; 1881, 392; 1882, 356; 1883, 401; 1884, 418; 1885, 488; 1886, 216, 235; 1887, 256; 1888, 292; 1889, 274; 1890, 360; 1891, 560, 561; 1892, 526, 527; 1893, 1039, 1087; 1894, 726; 1895, 658, 662; 1896, 508, 509, 511, 513; 1897, 465, 471, 493; 1898, 976, 979; 1899, 609, 621; 1900, 731, 736; 1901, 952, 963, 969; 1902, 60, 62, 123; 1903, 57; 1904, 43; 1905, 52; 1906, 39; 1907, 38; 1908, 41; 1909, 44; 1911, 49; 1913, 56, 57; 1914, 63; 1915, 55; 1917, 138; 1918, 129; 1921, 113; 1922, 121; 1923, 123; 1925, 147; 1926, 169, 170; 1927, 167, 169; 1928, 194; 1930, 164; 1932, 100; 1933, 129, 131; 1936, C 28, C 40; 1937, C 35; 1940, 92; 1941, 87; 1942, 86; 1943, 83; 1944, 78; 1946, 197; 1947, 192; 1948, 177; 1949, 233; Bull. 26, 1948, 58.

Lincoln Creek, *see* Chehalis Creek (Atlin).

Little Creek (Cariboo)—1902, 121; 1941, 89.

Little Snowshoe Creek (Quesnel)—1878, 374; 1886, 227; 1900, 743; 1902, 90, 92; 1906, 38; 1913, 66; 1932, 113; 1947, 196; 1948, 179.

Little Spruce Creek (Atlin)—1899, 647; 1904, 87; 1905, 71.

Little Swift River (Cariboo)—1883, 407; 1900, 731; 1941, 88; 1944, 79.

Little Valley Creek (Cariboo)—1897, 491; 1902, 121; 1908, 43; 1909, 46; 1910, 44; 1911, 49; 1913, 56; 1914, 53; 1915, 55; 1940, 91; 1941, 85; 1942, 85; 1943, 82; 1944, 77; 1947, 191.

Lockie (Boulder) Creek (Similkameen)—1886 to 1893, in tables; 1887, 277; 1888, 317; 1889, 293; 1890, 380; 1891, 576; 1892, 545; 1898, 1111; 1899, 743; 1908, 133.

Log Creek (New Westminster)—1932, 158; Placer Bull. 1943, 17.

Lorne Creek (Omineca)—1884, table; 1885, 501, table; 1886, 201; 1887, table; 1898, 1152; 1899, 657; 1900, 790; 1901, 991, 996; 1902, 47; 1903, 26, 52; 1904, 101; 1905, 82; 1906, 109; 1914, 137, 175; 1916, 92; 1927, 65; 1930, 154; 1932, 86; 1934, C 18; Bull. 1, 1931, 76.

Loss Creek (Victoria)—1910, 161; Placer Bull. 1943, 16.

- Lost Creek (Omineca)—1874 to 1875, 1881 to 1883, 1885, in tables; 1875, 15; 1879, 244; 1897, 511; 1898, 984; 1899, 635; 1900, 748, 749; 1901, 973, 974; 1902, 128; 1903, 71; 1904, 53; 1907, 75; 1908, 65; 1916, 92; 1924, 110; 1935, C 39; 1936, C 12; 1937, C 35; 1938, C 53; 1939, 104; 1940, 89; 1941, 84; 1942, 84; 1948, 174.
- Louis Creek (Kamloops)—1886, 212; 1912, 184; 1913, 181, 207; 1919, 192; 1921, 198; 1922, 147; 1926, 189; 1927, 192; 1930, 197; 1931, 109; 1933, 195.
- Lowhee Creek (Cariboo)—1874, 5, table; 1876, 419; 1885, 487; 1896, 506; 1899, 609, 621; 1900, 730; 1901, 959, 969; 1902, 60, 101, 104; 1903, 59; 1906, 39; 1907, 38; 1908, 41; 1909, 43; 1910, 42; 1911, 49; 1913, 56; 1914, 59; 1915, 55; 1917, 137; 1922, 118; 1924, 113; 1925, 146; 1926, 165; 1927, 166; 1928, 194; 1932, 102; 1933, 134; 1935, C 36; 1937, C 36; 1938, C 51; 1939, 105; 1940, 90; 1941, 85; 1942, 84; 1943, 81, 82; 1944, 76; 1945, 124; 1946, 196; 1947, 191; 1948, 8, 175; 1949, 241.
- McArthur Gulch (Cariboo)—1875, 1877, 1883, in tables; 1887, 256; 1896, 506; 1940, 91; 1941, 85; 1942, 85; 1943, 82; 1944, 77; 1947, 192; 1948, 175.
- McClair or McLaren Creek (Omineca)—1934, C 16.
- McConnell Creek (Omineca)—1907, 76; 1908, 63, 65, 73, 80; 1909, 21, 83; 1916, 92; 1917, 141; 1927, 160; 1928, 182; 1931, 77; 1933, 100; 1947, 100; Bull. 2, 1932.
- McCulloch Creek (Revelstoke)—1885, 499; 1886, table; 1887, 263, table; 1888, 303; 1889, 279, table; 1890, 363, table; 1893, 1043; 1894, 743; 1895, 690, table; 1896, 535; 1898, 1057; 1899, 670; 1902, 138, 139; 1903, 107; 1904, 115; 1905, 149; 1907, 91; 1908, 90; 1909, 103; 1911, 128; 1915, 116; 1916, 193; 1922, 214; 1925, 259; 1926, 270; 1931, 147; 1933, 212; 1937, E 44; 1939, 110; 1940, 97; Bull. 2, 1930, 60; Bull. 1, 1933, 45.
- McDame Creek (Stikine)—1875 to 1889, 1892 to 1895, in tables; 1875, 4, 5, 8; 1876, 410, 412, 413, 416; 1877, 399; 1878, 375, 376; 1879, 239; 1880, 427; 1881, 395; 1882, 360; 1883, 410; 1884, 420; 1885, 490; 1886, 200; 1887, 259; 1888, 295; 1889, 278; 1892, 530; 1893, 1040; 1894, 735; 1895, 664; 1897, 498; 1899, 610; 1900, 783; 1903, 48; 1904, 96; 1905, 78; 1907, 55, 56; 1908, 54; 1910, 59; 1911, 62; 1912, 64, 71, 79; 1913, 76; 1915, 68; 1916, 48; 1917, 82; 1918, 83, 102; 1920, 69; 1921, 72; 1922, 88; 1923, 88; 1924, 76; 1925, 112; 1926, 104; 1928, 120; 1930, 120; 1937, B 3; 1947, 188; 1948, 173; 1949, 236.
- McDougall River (Cariboo)—1936, C 31.
- McGillivray Creek (Lillooet)—1880, table; 1881, 396, table; 1883, 411; 1887, 272; 1913, 401; 1916, 270; 1920, 167; 1922, 137; 1940, 96; 1941, 91; 1942, 89; 1949, 244.
- McKee Creek (Atlin)—1899, 610, 647, 649, 653; 1900, 754, 757, 775, 779; 1901, 984; 1902, 36, 37, 40; 1903, 46; 1904, 73, 87, 94; 1905, 69, 75; 1906, 48, 57; 1907, 48, 53; 1908, 45, 52; 1909, 49; 1910, 21, 51; 1911, 55; 1912, 55; 1913, 67; 1914, 74; 1915, 59; 1916, 43; 1917, 76; 1918, 96, 97; 1919, 88; 1920, 71; 1921, 83, 122; 1924, 81; 1925, 117; 1926, 109; 1927, 115; 1928, 122; 1929, 428; 1930, 127, 357; 1933, 83; 1936, B 59; 1937, B 44; 1938, B 30; 1939, 103, 1940, 89; 1941, 84; 1942, 84; 1945, 124; 1946, 195; 1947, 188; 1948, 173; 1949, 239; Bull. 2, 1930, 20; Bull. 1, 1931, 43.
- McKinney Creek (Greenwood)—1933, 163; 1938, D 31.
- McLair or McLaren Creek, *see* McClair Creek (Omineca).
- McLaren or McLair Creek, *see* McClair Creek (Omineca).
- McLeod River (Cariboo)—1932, 88; 1933, 100; 1934, C 14, C 15; 1935, C 38; 1936, C 31.
- McMartin (Martin) Creek (Quesnel)—1894 to 1895, in tables; 1911, 52; 1943, 84.
- Manson River (Omineca)—1874, 1875, 1880 to 1886, in tables; 1874, 8; 1875, 15; 1897, 511; 1898, 984; 1899, 611, 634, 635; 1900, 745, 748, 749; 1901, 972, 973, 975; 1902, 128; 1904, 52; 1906, 111; 1909, 21, 83; 1923, 119; 1924, 107, 110; 1929, 205; 1935, G 48; 1937, C 34; 1938, C 53; 1939, 104; 1941, 84; 1944, 76; 1946, 196; 1947, 190; 1948, 174; 1949, 239; Bull. 1, 1931, 80.
- Marshall (Alexander) Creek (Lillooet)—1905, 208; 1906, 181; 1908, 140; 1909, 144; 1910, 136; 1914, 370; 1932, 214; 1939, 111; 1941, 91; 1945, 127; 1946, 202; 1949, 244; Bull. 1, 1933, 48.
- Martin Creek, *see* McMartin Creek (Quesnel).
- Mary Creek (Cariboo)—1938, C 53; 1942, 88; 1943, 83.
- Maus Creek (Fort Steele)—1893, map (Mouse); 1895, 671 (Man's); 1896, 533; 1898, 1008; 1933, 206; Bull. 1, 1933, 45.
- May Creek, *see* Jimmay Creek (Omineca).
- May Creek (Greenwood)—1934, D 3; 1938, D 40.
- Messetoe Creek (Stikine)—1899, 610.
- Mink Gulch (Cariboo)—1876, 418; 1896, 506; 1926, 167; 1942, 85; 1943, 82; 1944, 77; 1945, 125; 1946, 197.
- Mission Creek (Vernon)—1876, 1877, 1879, 1886, 1888, 1889, 1892 to 1894, in tables; 1876, 423; 1877, 405; 1878, 378; 1879, 241; 1886, 213; 1887, 277; 1888, 317; 1889, 292; 1890, 379; 1894, 753; 1926, 200; 1933, 198; 1934, D 34; 1935, D 15.
- Mitchell Creek (Stikine)—1879, table.
- Moffat Creek (Quesnel)—1927, 180; 1929, 202.
- Moffat Creek (Vernon)—1932, 144.

Monashee Creek (Vernon)—1903, 178; 1932, 134, 144; 1940, 97; 1941, 91.
 Montgomery Creek (Cariboo)—1880, table; 1938, C 51; 1939, 106; 1940, 92; 1941, 87.
 Moose Horn Creek (Atlin)—1912, 60; 1913, 67; Bull. 19, 1941, 44.
 Morehead (Seven Mile) Creek (Quesnel)—1897, 477, 479, 483; 1899, 617; 1902, 77, 79; 1913, 60, 63; 1914, 72; 1927, 177; 1928, 201; 1931, 92; 1932, 107; 1933, 140; 1938, C 44; 1939, 109; 1947, 195.
 Mosquito Creek (Cariboo)—1874, 5; 1879, 237, 239; 1885, 487; 1886, 196, 234; 1887, 256; 1888, 292; 1889, 274; 1892, 527; 1893, 1037; 1894, 726; 1895, 655; 1896, 506, 508; 1897, 465, 470, 471, 492; 1898, 975, 979; 1899, 610, 628; 1900, 737; 1901, 963; 1902, 99, 104, 120; 1914, 60; 1915, 55; 1917, 127, 137; 1918, 130; 1919, 106; 1924, 113.
 Mosquito Creek (Stikine)—1879, table; 1886, 200, table; 1912, 63; 1914, 99; 1916, 48; 1919, 85, 93; 1921, 72, 75; 1922, 88; 1924, 76; 1925, 112; 1926, 103; 1927, 108; 1928, 119; 1929, 116; 1930, 120; 1931, 54; 1933, 63.
 Mosquito Creek, *see* Mostique Creek (Cariboo).
 Mostique (Mosquito) Creek, tributary to Lightning Creek (Cariboo)—1903, 63; 1904, 44; 1905, 54; 1906, 41; 1907, 40; 1910, 43; 1911, 49; 1912, 50; 1930, 165; 1931, 85; 1932, 100; 1933, 129; 1936, C 28; 1940, 93; 1943, 83; 1944, 78; 1947, 193; 1948, 177.
 Moyie (Monille, Mouille, Moyea) River (Fort Steele)—1874, 14; 1878, 378; 1885, 498; 1887, 270; 1888, 307; 1889, 285; 1892, 534; 1893, 1063; 1894, 746, 747, 748; 1895, 671, 672; 1927, 267; 1933, 205; 1935, G 53; 1938, E 3; 1939, 111; 1943, 81.
 Mussel Creek (Quesnel)—1897, 486, 488.
 Mustang Creek (Cariboo)—1882, 359; 1884, 419; 1912, 51.
 Nahwitti River (Nanaimo)—1921, 214; 1923, 260; Placer Bull. 1943, 16.
 Nanaimo River (Nanaimo)—1895, 649; Placer Bull. 1938, 14.
 Naswhito (Siwash) Creek (Vernon)—1889, 292; 1889 to 1895, in tables; 1890, 379; 1892, 543; 1893, 1073; 1894, 753; 1895, 706; 1915, 252; 1916, 263; 1924, 140; 1926, 200; 1930, 208; 1931, 116; 1934, D 34; 1935, D 15.
 Nation River (Omineca)—1898, 983; 1929, 206; 1930, 159; 1949, 240.
 Nechako River (Cariboo)—1935, C 37.
 Nelson Creek (Cariboo)—1874 to 1877, 1879 to 1895, in tables; 1876, 418; 1878, 373; 1896, 506, 508, 512; 1897, 465, 471, 493; 1898, 976, 978; 1899, 627; 1902, 104, 122; 1944, 77; 1945, 125.
 New Creek (Cariboo)—1880 to 1883, in tables; 1882, 356; 1883, 402; 1896, 506; 1897, 493; 1898, 978; 1949, 241.
 Newton Creek (Similkameen)—1890 to 1893, in tables; 1890, 379; 1891, 576; 1892, 545; 1893, 1078.
 Nicoamen River (Kamloops)—Bull. 2, 1930, 7.
 Nicola River (Kamloops)—1931, 116.
 Nigger Creek (Fort Steele)—1885, 498, table; 1887, 270; 1934, E 33.
 Nigger (Pine) Creek (Quesnel)—1891, table; 1932, 114; 1933, 144; 1935, C 38; 1939, 109; 1940, 91, 96; 1941, 86, 90; 1942, 88; 1945, 127; 1947, 196; 1948, 179.
 Nineteen Mile Creek (Quesnel)—1891, table.
 No Name Creek (Cariboo)—1938, C 51; 1940, 93 (Pearson's placers); 1941, 88; 1942, 87.
 Norn (Alder) Creek (Cariboo)—1882, 357, table.
 North Thompson River (Kamloops)—1900, 893 to 896; 1901, 1081; 1917, 235; 1926, 189.
 Norton Creek (Cariboo)—1938, C 53; 1942, 88.
 Norwegian Creek (Greenwood)—1932, 131; Bull. 1, 1933, 40.
 Nugget Gulch (Cariboo)—1899, 624; 1900, 734; 1902, 93, 117; 1906, 242; 1907, 40; 1908, 43; 1909, 45; 1910, 44; 1911, 50; 1912, 51; 1913, 58; 1933, 133; 1941, 86; 1942, 86; 1943, 82; 1944, 77, 78; 1945, 126; 1948, 176.
 O'Donnel River (Atlin)—1898, 987, 988; 1903, 43; 1904, 90; 1905, 73; 1906, 54; 1907, 51; 1908, 49; 1911, 59; 1912, 59; 1913, 71; 1914, 82; 1915, 63; 1916, 45; 1917, 79; 1918, 100; 1919, 87, 91; 1920, 73; 1921, 82, 84; 1926, 109; 1929, 123; 1932, 65; 1933, 83; 1936, B 59; 1937, B 37, B 44; 1938, B 29; 1939, 103; Bull. 1, 1931, 44.
 Olivine (Slate) Creek (Similkameen)—1885, 494; 1886, 214, table; 1887, 277, table; 1888, 317, table; 1889, 293, table; 1890, 380, table; 1891, 576, table; 1892, table; 1893, 1078; 1894, 758, table; 1897, 610; 1899, 740; 1900, 900; 1907, 144; 1926, 230; 1930, 215; 1931, 203; 1934, D 23; 1949, 244.
 Omineca River (Omineca)—1874, 8; 1897, 5, 11, 13; 1898, 983, 984; 1899, 636; 1902, 104; 1912, 115; 1913, 108; 1914, 175.
 Oregon Gulch (Cariboo)—Bull. 26, 1948, 32.
 Osilinka River (Omineca)—1898, 983, 984; 1932, 87.
 Otter Creek (Atlin)—1899, 646, 649, 653; 1900, 775, 779; 1901, 983; 1902, 36, 40; 1903, 42, 46; 1904, 90; 1905, 73; 1906, 53, 57; 1907, 51, 53; 1908, 48, 52; 1909, 51; 1910, 53; 1911, 58; 1912, 59; 1913, 70; 1914, 78; 1916, 45; 1917, 75, 78; 1918, 96, 99; 1919, 90; 1920, 72; 1921, 75, 82, 84; 1922, 89; 1926, 109; 1927, 115; 1928, 122; 1929, 121, 427; 1931, 66; 1932, 71; 1933, 89; 1936, B 59; 1938, B 30; 1939, 103; 1940, 88; 1941, 83; 1942, 84; 1945, 124; 1948, 172; 1939, 239; Bull. 2, 1930, 19; Bull. 1, 1931, 38.

Palmer Bar Creek (Fort Steele)—1874, 14, table; 1876, 424; 1881, 399; 1883, 413; 1885, 498; 1887, 270; 1888, 306; 1889, 285; 1893, 1063; 1930, 246; 1933, 205; 1935, E 36; 1937, E 43.

Palmer (Faulkner) Creek (Stikine)—1925, 111; 1933, 72.

Parsnip River (Omineca)—1897, 518; 1901, 976; 1906, 106, 117; 1928, 182.

Peace River (Peace River)—1881, table; 1897, 511, 518; 1906, 103; 1909, 86; 1910, 89; 1915, 79; 1916, 88; 1917, 141; 1921, 118; 1923, 143; 1926, 164.

Peachland (Deep) Creek (Vernon)—1934, D 34; 1935, D 15.

Peers Creek (New Westminster)—1914, 363; 1915, 257; 1926, 198; 1927, 211; 1930, 205 (Pierre); 1933, 178.

Pend d'Oreille River (Nelson)—1935, E 36; 1938, E 34, E 45; 1939, 110; 1940, 97.

Perkins Creek (Perkins Gulch) (Cariboo)—1877 to 1881, 1883, 1885, 1888 to 1890, 1892 to 1895, in tables; 1910, 44; 1911, 50; 1915, 56; 1916, 39; 1918, 130, 145; 1919, 106; 1922, 119; 1923, 122; 1927, 167; 1949, 242; Bull. 26, 1948, 58.

Perry Creek (Fort Steele)—1874 to 1894, in tables, except 1883, 1884, 1887, 1893; 1874, 14; 1876, 424; 1877, 403; 1878, 378; 1880, 429; 1881, 399; 1882, 362; 1883, 413; 1885, 498; 1886, 206; 1889, 285; 1892, 534; 1894, 746; 1895, 671, 672; 1896, 505, 517, 522; 1898, 1013; 1901, 1006; 1903, 26, 78, 94; 1905, 141; 1906, 132; 1915, 114; 1918, 150, 188; 1919, 119; 1920, 116, 140; 1921, 126; 1927, 267; 1933, 205; 1934, E 32; 1935, E 36.

Peters Creek (Cariboo)—1876 to 1891, in tables, except 1881; 1878, 373; 1887, 256; 1888, 292; 1901, 955; 1902, 104; 1905, 53; 1908, 42; 1909, 45; 1910, 43; 1911, 49; 1921, 113; 1922, 120; 1924, 115; 1939, 109; 1940, 93; 1945, 126; 1946, 200.

Philip Creek (Omineca)—1930, 159.

Pine Creek (Atlin)—1895, 657; 1898, 986; 1899, 611, 644, 649, 653; 1900, 756, 772, 779; 1901, 981, 982; 1902, 22, 31, 32, 38, 40; 1903, 19, 26, 38, 39, 44, 46; 1904, 60, 63, 84, 94; 1905, 69, 75; 1906, 50; 1907, 49, 53; 1908, 46, 52; 1909, 49; 1910, 21, 52; 1911, 56; 1912, 55, 57; 1914, 75; 1915, 59; 1916, 43; 1917, 75, 76; 1918, 96, 97; 1919, 86, 88; 1920, 71; 1921, 75, 83; 1922, 89; 1924, 80; 1925, 117; 1926, 109; 1927, 115; 1928, 122; 1929, 122; 1930, 124; 1932, 69; 1933, 87; 1936, B 41; 1937, B 44; 1938, B 29; 1939, 103; 1940, 88; 1941, 83; 1942, 83; 1946, 194; 1948, 172; Bull. 2, 1930, 20; Bull. 1, 1931, 33.

Pine Creek, *see* Pinus Creek (Cariboo).

Pine Creek, *see* Nigger Creek (Quesnel).

Pinus (Pine) Creek (Cariboo)—1891, 1892, in tables; 1927, 169; 1929, 199; 1943, 83; 1944, 78; 1945, 126; 1946, 201; 1947, 192; 1948, 175; 1949, 234.

Pleasant Valley Creek (Cariboo)—1896, 510.

Poison Mountain Creek (Clinton)—1933, 186.

Poorman Creek, *see* Donovan Creek (Cariboo).

Poormans Creek (Stikine)—1884 to 1886, in tables; 1889, 278.

Poplar Creek (Revelstoke)—1908, 101; 1914, 286.

Poquette Creek (Quesnel)—1891, 562, table; 1892, table; 1897, 482; 1929, 203; 1932, 111; 1933, 141; 1946, 201.

Porcupine Creek (Golden)—1888, 306, table; 1889, 284, table.

Porcupine Creek (Omineca)—1931, 79.

Porcupine Creek (Stikine)—1879, table.

Porcupine Creek, *see* Yeoward Creek (Vernon).

Pundata Creek (Cariboo)—1948, 175; 1949, 241.

Putnam Creek (Vernon)—1936, D 48.

Quartz Creek (Golden)—1884, table; 1888, 306, table; 1889, 285; 1890, 371; 1892, 535; 1899, 610; 1926, 239; 1927, 264; 1929, 292; 1935, E 36.

Quartz Creek (Omineca)—1898, 984; 1913, 109; 1933, 107; 1936, C 39; 1938, C 54; 1940, 90.

Quartz Creek (Stikine)—1875, 4, 6, table; 1876, 412, 414; 1888, 295; 1889, table; 1899, 610; 1925, 112; 1931, 61; 1932, 64; 1947, 189.

Quesnel River (Quesnel)—1874, 5; 1876, 420, table; 1879, 237; 1880, 424, 426; 1881, 392, 394; 1882, 356, 358; 1883, 402; 1885, 380, 384; 1886, 225, 226; 1887, 256, 258; 1888, 294; 1890, 360, 362; 1894, 725, 726, 732; 1895, 655 to 659; 1896, 508, 510, 516; 1898, 976, 981, 982; 1899, 609; 1901, 954, 969; 1903, 65; 1904, 48; 1905, 59; 1909, 48; 1910, 50; 1911, 52; 1913, 62; 1917, 133; 1920, 99; 1922, 124; 1929, 203; 1930, 170; 1934, C 33; 1936, C 40; 1939, 108; 1940, 95; 1941, 89; 1944, 79; 1945, 126; 1946, 199; 1947, 194; 1948, 178; 1949, 229, 230, 243; Bull. 2, 1930, 43.

Quesnel River, South Fork (Quesnel)—1874 to 1876, 1879 to 1895, in tables; 1890, 360, 362; 1891, 559, 562; 1892, 526, 529; 1894, 732; 1895, 658, 659; 1896, 515; 1897, 472; 1900, 738; 1902, 76; 1903, 69; 1904, 51; 1905, 59; 1907, 42; 1926, 176; 1927, 177; 1928, 200; 1929, 204; 1930, 173.

Quesnel River, North Fork, *see* Cariboo River (Quesnel).

Rainbow Creek (Omineca)—1930, 159; Bull. 1, 1931, 82.

Reddish Creek (Cariboo)—1944, 79.

Red Gulch (Cariboo)—1877, 398; 1879, table; 1883 to 1894, in tables; 1885, 487; 1937, C 36; 1938, C 51; 1939, 105; 1940, 91; 1941, 85; 1942, 85; 1943, 82; 1944, 77; 1946, 197.

Rock Creek (Greenwood)—1874, 3; 1875 to 1895, in tables, except 1880, 1882, 1885 to 1887; 1889, 292; 1890, 379; 1891, 576; 1892, 543; 1893, 1073; 1894, 753; 1896, 576; 1899, 611, 774; 1901, 1146; 1903, 169; 1912, 168; 1922, 177; 1926, 210; 1930, 222; 1931, 126; 1932, 131; 1933, 162; 1934, D 12; 1935, D 15; 1938, D 26, D 29; 1939, 111; 1940, 97; 1941, 91.

Rollie (Duck) Creek (Quesnel)—1945, 127; 1948, 179.

Rose Creek (Atlin)—1898, 986; 1914, 77; 1939, 102.

Rose Gulch (Quesnel)—1886, 226; 1896, 515; 1897, 482; 1898, 982; 1902, 83; 1925, 159; 1926, 176.

Rosella (Bear) Creek (also called Rosetta) (Stikine)—1876, 414; 1879, 1882, 1884 to 1886, 1894, 1895, in tables; 1894, 735; 1899, 610; 1902, 43; 1905, 78; 1906, 61.

Rouchon (Ruchon, Rushon) Creek (Cariboo)—1876, table; 1878, table; 1889, 274; 1892, table; 1895, table; 1902, 104; 1942, 88; 1943, 82; 1944, 76; 1945, 125; 1946, 197; 1947, 192.

Rover Creek (Nelson)—1890, 364.

Ruby Creek (Atlin)—1898, 987; 1899, 646; 1903, 42; 1904, 70, 89; 1905, 72; 1907, 51, 53; 1908, 52; 1909, 51; 1910, 53; 1911, 57; 1912, 58; 1913, 70; 1914, 77, 86; 1915, 61; 1916, 45; 1917, 75, 78; 1918, 96, 99; 1919, 87, 89; 1920, 72; 1921, 75, 81, 83; 1922, 88; 1923, 90; 1924, 80; 1925, 117; 1926, 109; 1927, 115; 1928, 122; 1929, 121; 1930, 124; 1932, 70; 1933, 89; 1936, B 59; 1937, B 45; 1938, B 29; 1939, 103; 1940, 89; 1941, 83; 1945, 124; 1946, 195; 1947, 188; 1948, 172; Bull. 1, 1931, 35.

St. Mary River (Fort Steele)—1874, table; 1892, 535; 1893, 1066, map; 1935, E 36.

Salmo River (Nelson)—1902, 154 (Salmon River); 1903, 142; 1926, 282 (Salmon River); 1935, E 36.

Salmon River (Kamloops)—1879; 242; 1896, 565.

San Juan River (Victoria)—1932, 201.

Sauchi (Sowchea) Creek (Omineca)—1934, C 15.

Sawflat Creek (Sawmill Flat) (Cariboo)—1885, 381; 1898, 978; 1901, 960; 1902, 93; 1929, 199; 1935, C 36; 1948, 176; 1949, 242.

Sawmill Creek (Fort Steele)—1935, E 36, G 53; 1949, 242.

Scotch Creek (Kamloops)—1885, 496; 1886, 212, table; 1887, 276, table; 1895, 696; 1896, 565; 1897, 613; 1898, 1101; 1933, 195; 1936, D 49.

Scottie Creek (Kamloops)—1902, 198.

Seymour River (Kamloops)—1907, 133.

Shepherd Creek (Cariboo)—1892 to 1894, in tables; 1892, 527; 1893, 1038; 1894, 727; 1895, 657; 1898, 976; 1899, 609; 1900, 736; 1914, 53; 1915, 55; 1916, 38; 1926, 167; 1927, 167; 1928, 194; 1929, 199; 1940, 91; 1941, 86; 1943, 83; 1947, 191; 1948, 175; 1949, 234.

Shuswap River (Vernon)—1931, 116.

Shuttle Island (Skeena)—1918, 41, 105; 1919, 40; 1922, 42.

Sibola Creek (Omineca)—1913, 108; 1914, 233.

Silver Creek (Atlin)—1912, 60; 1913, 67; Bull. 19, 1944, 44.

Similkameen River (Similkameen)—1885, 1888 to 1895, in tables; 1911, 180; 1912, 183; 1926, 232; 1947, 198; 1948, 180; 1949, 228; Bull. 2, 1930, 54.

Siwash Creek (New Westminster)—1875, 17; 1877, 406; 1891, 575, 576; 1892, 542; 1893, 1069, 1072; 1895, 699, table; 1896, 569; 1899, 743; 1900, 905; 1901, 906; 1903, 186; 1904, 236; 1906, 177; 1910, 130; 1911, 183; 1913, 218; 1915, 253, 260; 1916, 264; 1921, 196; 1925, 182; 1926, 198; 1930, 205.

Siwash Creek (Similkameen)—1928, 264; 1931, 131; 1933, 174; 1934, D 23.

Siwash Creek, *see* Naswhito Creek (Vernon).

Six Mile Creek (Cariboo)—1876, 419; 1886, 228.

Skagit River (New Westminster)—1879, 244; 1932, 158; 1933, 177.

Skaret Creek (Cariboo)—1932, 92; 1941, 89.

Skeena River (Omineca)—1898, 1152; 1932, 86.

Skookumchuck Creek (Fort Steele)—1931, 141; 1935, E 36.

Slade Creek (Cariboo)—1940, 93; 1941, 88; 1949, 241.

Slate Creek, *see* Feather Creek (Atlin).

Slate (Wilson) Creek, tributary to O'Donnel River (Atlin)—1898, 988; 1899, 647; 1906, 54, 57; 1907, 51, 53; 1908, 49, 52; 1909, 52; 1910, 54; 1911, 58; 1912, 59; 1913, 71; 1914, 78; 1919, 86, 91; 1920, 73; 1933, 83; 1936, B 59, B 60; 1937, B 45; 1948, 173; Placer Bull. 1943, 12.

Slate Creek (Omineca)—1874, table; 1875, 15, table; 1879, 244; 1881 to 1883, in tables; 1897, 511; 1898, 984; 1899, 634; 1901, 972; 1903, 71; 1907, 75; 1913, 109; 1924, 109; 1925, 144; 1928, 181; 1929, 205; 1933, 104, 111; 1935, C 38; 1936, C 39; 1937, C 34; 1938, C 53; 1941, 84; 1942, 84; 1948, 174; 1949, 239; Bull. 2, 1930, 48.

Slate Creek, *see* Olivine Creek (Similkameen).

Slough Creek (Cariboo)—1879, 237; 1880, table; 1881, 391; 1882, table; 1883, 402; 1884, 417, 418; 1885, 488; 1891, 560; 1892, 526, table; 1894, 726, table; 1895, 657, table; 1896, 506, 508; 1897, 471, 493; 1898, 975, 976, 978; 1899, 609, 626; 1902, 95, 121; 1904, 44; 1905, 54; 1907, 39; 1913, 56; 1914, 52, 63; 1917, 137; 1920, 98; 1921, 112; 1922, 119; 1923, 122; 1926, 168;

- 1927, 167; 1928, 194; 1930, 164; 1935, C 36; 1937, C 36; 1938, C 51; 1939, 106; 1940, 92; 1941, 87 (Ketch, Ltd.); 1942, 86 (Ketch, Ltd.); 1945, 125; 1946, 196; 1948, 175; 1949, 241; Bull. 26, 1948, 59.
- Smith or Kirbyville Creek, *see* Gaffney Creek (Revelstoke).
- Snake Creek (Atlin)—1899, 646; 1903, 43; 1904, 90.
- Snow Creek (Stikine)—1875, 6; 1876, 410, 412, 414, table; 1877, 400; 1889, 278; 1879 to 1889, in tables, except 1880, 1881, 1883; 1899, 610; 1931, 61.
- Snowshoe Creek (Quesnel)—1875, 13, table; 1876, table; 1878, 373; 1879 to 1895, in tables; 1879, 238; 1880, 424, 426; 1881, 394; 1883, 408; 1886, 200, 227; 1888, 294; 1889, 277; 1890, 362; 1891, 562; 1892, 529; 1893, 1039; 1895, 659; 1896, 516; 1898, 982; 1901, 963; 1902, 104; 1903, 69; 1904, 42, 50; 1905, 51; 1910, 46; 1911, 51, 52; 1912, 53; 1913, 60; 1947, 196; 1949, 243.
- Sombrio River (Victoria)—1909, 151; 1913, 290; 1914, 386; 1929, 369; 1930, 287; Bull. 2, 1930, 62; Bull. 1, 1931, 102; Placer Bull. 1938, 14.
- Somers Creek (Stikine)—1879, table.
- Sooke River (Victoria)—1901, 1119; 1913, 290; 1916, 367.
- Sovereign Creek (Cariboo)—1940, 93; 1941, 88; 1944, 79; 1947, 194.
- Sowaqua Creek (New Westminster)—1922, 143; 1923, 162; 1925, 182; 1933, 177.
- Sowchea Creek, *see* Sauchi Creek (Omineca).
- Spanish Creek (Quesnel)—1875, 13; 1876, table; 1884, table; 1890, 362, table; 1891 to 1895, in tables; 1891, 563; 1892, 529; 1893, 1039; 1897, 482; 1898, 982; 1901, 964; 1902, 84, 85; 1910, 22, 45; 1911, 51; 1912, 53; 1922, 125; 1923, 127; 1924, 119, 125; 1928, 200; 1929, 191, 204; 1930, 175; 1931, 95; 1932, 111; 1936, C 40; 1943, 84; 1944, 79; 1947, 195; 1948, 178; 1949, 243; Bull. 2, 1930, 43; Bull. 15, 1942, 57.
- Spius Creek (Kamloops)—1932, 156.
- Spring Creek (Stikine)—1879, table.
- Spruce Creek (Atlin)—1898, 986; 1899, 611, 646, 649; 1900, 754, 757, 775, 777, 779; 1901, 983, 984; 1902, 22, 33, 34, 40; 1903, 26, 40, 46; 1904, 71, 85, 94; 1905, 70, 75; 1906, 48, 51, 57; 1907, 50, 53; 1908, 47, 52; 1909, 50; 1910, 52; 1911, 56; 1912, 57; 1913, 68; 1914, 75; 1915, 60; 1916, 44; 1917, 75, 77; 1918, 96, 98; 1919, 86, 88; 1920, 71; 1921, 75, 83; 1922, 88; 1924, 80; 1925, 117; 1926, 109; 1927, 115; 1928, 122; 1930, 126, 356; 1932, 67; 1933, 84; 1935, B 28; 1937, B 43; 1938, B 28; 1939, 101; 1940, 87; 1941, 81; 1942, 82; 1943, 81; 1944, 75; 1945, 123; 1946, 193; 1947, 186; 1948, 172; 1949, 237; Bull. 2, 1930, 20; Bull. 1, 1931, 42.
- Squaw Creek (Atlin)—1927, 110; 1928, 123; 1931, 64; 1932, 77; 1933, 91; 1935, B 28, G 47; 1936, B 60; 1937, B 3, B 45; 1938, B 30; 1939, 104; 1940, 89; 1941, 84; Bull. 25, 1948, 36; Placer Bull. 1943, 12.
- Steamboat Creek (Stikine)—1933, 63.
- Stevens Gulch (Cariboo)—1876 to 1878, 1883 to 1895, in tables; 1899, 610; 1902, 104; 1941, 86; 1943, 82.
- Stewart Creek (Cariboo)—1893, 1037; 1896, 510; 1901, 962; 1902, 120; 1910, 44.
- Stikine River (Stikine)—1875, 6; 1876, 416; 1878, 376; 1880, 427; 1882, table; 1883, table; 1885, 501; 1889, table; 1892, 530, table; 1893, 1041, table; 1894, 735, table; 1897, 498, 502; 1898, 991; 1904, 95; 1930, 120; 1931, 52; 1933, 61.
- Stouts Gulch (Cariboo)—1874 to 1888, in tables; 1886, 216; 1889, 273; 1895, 656; 1896, 506; 1897, 470; 1899, 610; 1902, 99, 104; 1903, 61; 1904, 43; 1906, 39; 1908, 41; 1909, 43; 1910, 42; 1911, 49; 1912, 50; 1913, 56; 1914, 52, 59, 60; 1917, 127, 137; 1919, 106; 1920, 98; 1942, 85; 1943, 82; 1945, 125.
- Sugar Creek (Cariboo)—1880, 424; 1881 to 1895, in tables; 1881, 393; 1882, 359; 1884, 420; 1885, 488; 1886, 238; 1902, 104; 1911, 50; 1912, 50; 1941, 86.
- Sulphurets Creek, tributary of Unuk River (Skeena)—1903, 54; 1932, 61; 1938, B 30.
- Summit Creek (Cariboo)—1895, 657, table; 1898, 980; 1899, 610, 623; 1900, 735; 1904, 48; 1929, 199; 1931, 88; 1932, 102; 1933, 133; 1947, 192; 1948, 175; 1949, 234.
- Swift River (Cariboo)—1874 to 1875, 1879 to 1891, in tables; 1878, 373; 1882, 358; 1902, 93, 118; 1909, 47; 1911, 52; 1922, 120; 1924, 116; 1925, 147; 1926, 170; 1927, 169; 1932, 99; 1938, C 40; 1939, 109; 1940, 93; 1941, 88; 1945, 126; 1946, 198; 1947, 194; 1948, 177; 1949, 232; Bull. 2, 1930, 39.
- Tabor Creek (Cariboo)—1932, 93; 1940, 94; 1941, 89.
- Tahltan River (Stikine)—1933, 62; Placer Bull. 1943, 8.
- Terry Creek (Cariboo)—1879, table; 1890, table; 1930, 161; 1931, 83; 1932, 95; 1933, 128.
- Thibert Creek (Stikine)—1874, 4, 9, 10; 1875, 6; 1875 to 1895, in tables; 1876, 410, 413, 414, 416; 1877, 400; 1878, 375, 377; 1879, 239; 1881, 395; 1882, 360; 1883, 410; 1884, 420; 1887, 259; 1888, 295; 1889, 278; 1892, 530; 1894, 735; 1895, 664; 1897, 498; 1899, 610, 655; 1900, 782; 1901, 987; 1903, 48; 1906, 59; 1907, 55; 1908, 53; 1912, 63, 71; 1913, 75; 1914, 99; 1915, 66; 1916, 48; 1917, 81; 1919, 84; 1920, 69; 1921, 72, 74; 1922, 88; 1924, 76; 1926, 103; 1929, 116; 1931, 54; 1933, 63; 1935, B 28; 1937, B 45; Bull. 2, 1930, 27.
- Thompson River (Kamloops)—1874, 4; 1892, 542; 1893, 1069, 1087; 1896, 565; 1900, 906; 1901, 1089; 1932, 147.

Three Mile Creek (Stikine)—1933, 63.
 Three Mile Creek, *see* Eakin Creek (Kamloops).
 Timon Creek (Cariboo)—1892 to 1895, in tables.
 Toby Creek (Golden)—1878, 378; 1885, 498; 1887, 270; 1893, map; 1894, 747; 1895, 671; 1935, E 36.
 Tom Creek (Omineca)—1897, 515; 1898, 983; 1899, 635; 1900, 750; 1901, 974; 1903, 2, 71; 1907, 76; 1908, 65; 1924, 109; 1927, 160; 1929, 206; 1932, 87; 1933, 106; 1935, C 38; 1936, C 39; 1937, C 34; 1938, C 53; 1939, 105; 1940, 90.
 Traceyville Creek (Kamloops)—1898, 1101.
 Tranquille Creek (Kamloops)—1876, 422; 1876, 1883, 1887, in tables; 1877, 405; 1878, 378; 1879, 242; 1880, 429; 1882, 362; 1887, 276; 1888, 316; 1889, 291; 1890, 377; 1891, 574; 1892, 540; 1893, 1068; 1895, 695; 1896, 565; 1897, 613; 1902, 192; 1903, 181; 1904, 233; 1932, 147.
 Tregillus Creek (Cariboo)—1941, 88.
 Troup Creek (Vernon)—1935, D 15.
 Trout Creek (Atlin)—1912, 60; 1913, 67; Bull. 19, 1941, 44.
 Trout Creek, *see* Troutline Creek (Stikine).
 Troutline (Trout) Creek (Stikine)—1875, 4, 9; 1876, 1879, 1882, in tables.
 Tulameen River (Similkameen)—1885 to 1895, in tables; 1885, 492; 1886, 213; 1887, 278, 280; 1888, 317, 318; 1889, 293; 1890, 380; 1892, 541, 545; 1893, 1069, 1078; 1894, 758; 1895, 708; 1898, 1110; 1908, 131; 1911, 186; 1916, 261; 1917, 216; 1918, 213; 1920, 160; 1921, 180; 1922, 166; 1923, 187; 1925, 214; 1931, 131; 1941, 92; 1946, 202; 1947, 198; 1948, 180; 1949, 228, 244; Bull. 2, 1930, 56.
 Turnagain (Little Muddy, Black) River (Stikine)—1894, 734; 1906, 58; 1932, 64; 1935, B 27; 1938, B 3; 1940, 5; Bull. 12, 1941.
 Twenty Mile Creek (Omineca)—1901, 975; 1941, 84; 1947, 191; 1948, 174.
 Twenty Mile Creek, *see* Birrell Creek (Quesnel).
 Twin Creek (Omineca)—1946, 196; 1947, 191; 1948, 174; 1949, 240.
 Two Bit Creek (Cariboo)—1896, 508; 1940, 91; 1941, 85; 1942, 85; 1947, 192; 1948, 175.
 Tyaughton Creek (Lillooet)—1932, 215; 1933, 275; Bull. 1, 1933, 48.
 Ucona (Gold) River (Alberni)—1895, 649.
 Umity (Deep) Creek (Cariboo)—1938, C 42; 1946, 199.
 Unuk River (Portland Canal)—1906, 73; 1911, 66.
 Van Winkle Creek (Cariboo)—1874, 1878, 1883 to 1895, in tables; 1875, 10; Bull. 26, 1948, 33, 36.
 Vital Creek (Omineca)—1875, 16; 1879, 244; 1880 to 1883, 1885, 1886, in tables; 1897, 511; 1898, 983; 1899, 611, 636; 1901, 974; 1903, 72; 1904, 53; 1913, 109; 1923, 119; 1924, 108; 1926, 151; 1927, 160; 1928, 181; 1929, 206; 1932, 87; 1933, 105; 1934, G 51; 1935, G 48; 1937, C 34; Bull. 2, 1930, 48; Bull. 1, 1931, 81.
 Volcanic Creek (Atlin)—1905, 73; 1906, 54; 1915, 63; 1932, 73; Bull. 1, 1933, 30.
 Vowell Creek (Stikine)—1928, 120.
 Walker Creek (Stikine)—1877, 400; 1879, 239, table; 1880, 427; 1882, 360, table; 1884, 1886, 1887, in tables; Bull. 12, 1941, 48.
 Walker Gulch (Cariboo)—1878, table; 1896, 506, map; 1899, 610; 1943, 82; 1944, 77; 1945, 126.
 Ward Bar Creek (Clinton)—1927, 207.
 Watson Bar Creek (Clinton)—1918, 242; 1919, 188; 1921, 195; 1923, 168; 1924, 144; 1927, 207; 1930, 200; 1932, 155; 1933, 186; 1938, F 70; 1940, 60.
 Weaver Creek (Fort Steele)—1874, 1875, in tables; 1878, 378; 1879, 1880, 1883, 1885, 1886, in tables; 1883, 413; 1885, 498; 1887, 270; 1888, 306, table; 1889, 285; 1892, 534; 1894, 748; 1896, 533; 1898, 1012; 1919, 148; 1934, E 33.
 Weaver Creek, tributary to Keithley Creek (Quesnel)—1925, 161; 1929, 204; 1932, 113; 1943, 84.
 Weldon Creek (Cariboo)—1941, 86.
 West Road (Blackwater) River (Cariboo)—1897, 517, 556; 1898, 1100; 1935, C 22.
 Wheaton (Boulder) Creek (Stikine)—1917, 75; 1933, 70; 1938, B 30; 1939, 104; 1941, 84; Bull. 2, 1940; Bull. 12, 1941, 48.
 Whipsaw Creek (Cariboo)—1876, 1895, in tables.
 Whipsaw Creek (Similkameen)—1890 to 1895, in tables; 1890, 380; 1891, 577; 1892, 545; 1894, 758.
 Whiteman Creek (Vernon)—1915, 253; 1920, 187; 1921, 196.
 Wild Horse River (Fort Steele)—1876, 424; 1880, 429; 1881, 399; 1882, 362; 1883, 413; 1884, 423; 1885, 498; 1886, 205; 1887, 270; 1888, 307; 1889, 285; 1890, 371; 1891, 567; 1892, 534; 1893, 1063; 1894, 746, 747; 1895, 671; 1896, 15, 517, 523, 524; 1898, 969, 1025; 1899, 611; 1900, 797; 1901, 1005; 1902, 131; 1903, 94; 1904, 109; 1906, 132; 1907, 85; 1915, 114; 1918, 150, 188; 1919, 118; 1920, 116; 1922, 188; 1923, 207; 1924, 187; 1925, 231; 1926, 247; 1927, 267; 1933, 205; 1934, E 32; 1935, E 36; Bull. 2, 1930, 58; Bull. 1, 1933, 44.

Williams Creek (Cariboo)—1874, 4, 5; 1875, 11; 1876, 418, 419; 1879, 237; 1881, 391, 392; 1883, 401; 1884, 417; 1885, 487; 1886, 195; 1888, 291; 889, 273; 1890, 360; 1891, 560; 1893, 1037, 1087; 1895, 656, 657, 661; 1896, 506, 513; 1897, 465, 470, 471; 1898, 975, 977, 979; 1899, 609, 621, 626, 628; 1900, 731, 737; 1901, 952, 959, 962; 1902, 63, 97, 104, 116; 1903, 61; 1904, 42; 1906, 39; 1907, 38; 1908, 41; 1909, 43; 1910, 42; 1912, 49; 1914, 53, 60, 112; 1918, 145; 1926, 167; 1932, 102; 939, 105; 1940, 91; 1942, 85; 1943, 82; 1944, 77; 1949, 241.

Willoughby Creek (Portland Canal)—1940, 52.

Willow Creek (Atlin)—1899, 611, 645, 649; 1900, 772; 1901, 982; 1937, B 44; 1938, B 29; 1946, 195.

Willow River (Cariboo)—1875, 12; 1878, table; 1880, 425; 1889, 273; 1893, 1037; 1894, 726; 1895, 657, 660; 1896, 506, 508, 511; 1897, 468, 471, 492; 1898, 977, 978, 981; 1900, 737; 1901, 952, 963; 1902, 120; 1904, 45; 1905, 54; 1906, 41; 1907, 39; 1908, 43; 1929, 199; 1931, 89; 1935, C 24; 1941, 89; 1942, 87; 1944, 76; 1945, 125; 1946, 196; 1947, 191; 1948, 175; 1949, 236, 241; Bull. 2, 1930, 38.

Wilson Creek, *see* Slate Creek (Atlin).

Winfield (Vernon)—1934, D 34 (Woods Lake Placers); 1935, D 15; 1936, D 46.

Wolfe Creek (Cariboo)—1940, 91; 1941, 85; 1945, 126; 1949, 242.

Wormwold Creek (Cariboo)—1907, 39 (Wormald); 1908, 42; 1910, 43; 1911, 50; 1939, 107; 1948, 177.

Wreck Bay (beach placer) (Alberni)—1899, 609, 786; 1900, 921, 924; 1901, 1098; 1902, 233; 1907, 148; 1910, 151; 1921, 236; 1931, 160; Bull. 2, 1930, 62.

Wright Creek (Atlin)—1898, 988; 1899, 611, 646, 649; 1900, 757, 775, 779; 1901, 983; 1902, 36, 40; 1903, 42, 46; 1904, 90, 94; 1905, 72, 75; 1906, 53, 57; 1907, 53; 1908, 52; 1910, 53; 1911, 58; 1912, 58; 1914, 78; 1918, 99; 1919, 86; 1920, 72; 1926, 109; 1929, 122; 1930, 125; 1932, 71; 1936, B 60; 1937, B 45; 1938, B 29; 1939, 103; 1940, 88; 1941, 83; 1942, 84; Bull. 1, 1931, 40.

Yalakom River (North Fork of Bridge River) (Lillooet)—1902, 199; 1903, 189.

Yeoward (Porcupine) Creek (Vernon)—1923, 160.

Zeballos River (Alberni)—1908, 144; 1932, 204; Placer Bull. 1938, 13.

INDEX

	FIGURES	TEXT PAGE
Agnes Creek.....		21
Ah Bau Creek.....	Fig. 3, No. 112.....	21, 23
Ah Quay Creek.....	Fig. 4, No. 251.....	21, 23
Ainsworth Mining Division.....		11, 14
Alberni Mining Division.....		11, 15
Albrecht Creek.....		21
(Alder) Norn Creek.....	Fig. 4, No. 227.....	22, 28
(Alexander) Marshall Creek.....	Fig. 3, No. 145.....	40, 41
Alice Creek (Omineca).....	Fig. 2, No. 74.....	43, 44
Alice Creek (Stikine).....	Fig. 2, No. 56.....	57, 58
Amador Creek.....	Fig. 4, No. 259.....	21, 23
Amos Creek.....		15
Anderson Creek.....	Fig. 4, No. 250.....	21, 23
Angus Creek.....	Fig. 4, No. 232.....	21, 23
Antler Creek.....	Fig. 4, No. 320.....	7, 21, 23
Antoine Creek.....	Fig. 4, No. 337.....	49, 50
Atlin Mining Division.....		7, 11, 17
Aura Fina Creek.....		21
Babine River.....		43
Ball Creek.....	Fig. 2, No. 62.....	57, 58
Barnes Creek.....	Fig. 3, No. 171.....	14
Barr Creek.....	Fig. 4, No. 324.....	49, 50
Barriere River.....	Fig. 3, No. 130.....	38
Barrington River.....	Fig. 2, No. 60.....	57, 58
Barry Creek.....	Fig. 4, No. 240.....	21, 24
Basswood (Basford) Creek.....		21
Battlement (Iron) Creek.....	Fig. 3, No. 120.....	32
Bead Creek.....		21
Beady Creek.....		56
Bear River.....		47
Bear (Lawless) Creek.....	Fig. 3, No. 188.....	54, 55
(Bear) Rosella Creek.....	Fig. 2, No. 34.....	57, 60
Beaver Lake Creek.....	Fig. 4, No. 338.....	49, 50
Beaver Pass Flats.....	Fig. 4, No. 242.....	21, 23
Bedwell River.....		15
Beggs Gulch.....		21, 30
Bessette Creek.....		62
Big Bar Creek.....	Fig. 3, No. 125.....	32
Big Creek.....		32
Big Lake Creek.....	Fig. 4, No. 336.....	48, 49
Big Valley Creek.....	Fig. 4, No. 277.....	21, 23, 29
Big Wolverine Creek.....	Fig. 2, No. 81.....	43, 44
Birch Creek.....	Fig. 2, No. 7.....	17, 18
Birrell (Twenty Mile) Creek.....	Fig. 4, No. 310.....	49, 50
Bitter Creek.....		47
Black Creek.....	Fig. 4, No. 340.....	49, 50
(Black, Little Muddy) Turnagain River.....		56
Black Jack Gulch.....	Fig. 2, No. 86.....	43, 44
(Blackwater) West Road River.....		21
Blizzard (Gold Run) Creek.....		17
Bob Creek.....		43
Bonaparte River.....	Fig. 3, No. 152.....	38
Bones Gulch.....		43, 44
Boss Creek.....		32
Boulder Creek (Atlin).....	Fig. 2, No. 22.....	17, 18
Boulder Creek (Cariboo).....	Fig. 4, No. 248.....	21, 23
Boulder Creek (Fort Steele).....	Fig. 3, No. 220.....	33, 34
Boulder Creek (Omineca).....	Fig. 2, No. 84.....	43, 44
(Boulder) Bounding Creek.....		21
Boulder (Lockie) Creek.....	Fig. 3, No. 191.....	54, 55
Boulder Creek (tributary to Thibert Creek).....	Fig. 2, No. 50.....	57, 58

	FIGURES	TEXT PAGE
(Boulder) Wheaton Creek	Fig. 2, No. 55	57, 61
Boundary Creek (Greenwood)	Fig. 3, No. 202	36, 37
Bounding (Boulder) Creek		21
Bradbury Creek		21, 23
Branham Flat	Fig. 2, No. 69	47
Bridge River	Fig. 3, No. 147	40, 41
Britton (Eagle) Creek		54
Browns Gulch (Stikine)		57, 58
Buck Bar (Stikine River)		56
Bull Canyon		38
Bull Creek	Fig. 2, No. 19	17, 18
Bull River	Fig. 3, No. 222	33, 34
Bullion Creek (Stikine)	Fig. 2, No. 59	57, 58
Bullion mine		48
(Burdette) Jasper Creek	Fig. 2, No. 10	17, 19
Burns Creek	Fig. 4, No. 271	21, 23
Butcher Bench	Fig. 4, No. 260	21, 23
Cadwallader Creek		40
Cafe (Coffee) Creek		21
California Gulch	Fig. 4, No. 302	21, 24, 30
Camp Creek	Fig. 3, No. 136	53
Campbell Creek		21
Canadian Creek	Fig. 4, No. 298	21, 24
Canyon Creek (Cariboo)	Fig. 3, No. 111	21, 24
Canyon Creek (tributary to Inklin River)		17
Canyon (Cannon) Creek (Golden)	Fig. 3, No. 143	35
Cariboo Creek (Revelstoke)		52
Cariboo Mining Division		11, 20
Cariboo (North Fork Quesnel) River	Fig. 4, No. 313	49, 50
Carnes Creek	Fig. 3, No. 140	53
Carruthers Creek		21
Carvell Creek		17
Cascade Creek		53
Cayoosh Creek	Fig. 3, No. 148	40, 41
Cedar Creek (Quesnel)	Fig. 4, No. 318	7, 49, 50
Cedar Creek (Similkameen)	Fig. 3, No. 192	54, 55
(Cedar) Crouse Creek	Fig. 3, No. 201	36, 37
Chehalis (Lincoln) Creek	Fig. 2, No. 28	17, 18
Cherry Creek	Fig. 3, No. 167	62, 63
Chilcotin River		32
China Creek (Alberni)		15
China Creek (Cariboo)	Fig. 4, No. 319	21, 24
China Creek (Greenwood)		36
Chimdemash Creek		43
Chisholm Creek	Fig. 4, No. 255	21, 24
Churn Creek	Fig. 3, No. 121	32
Clinton Mining Division		11, 32
Clearwater River		37
(Coffee) Cafe Creek		21
Collins Gulch	Fig. 3, No. 193	54, 55
Columbia River	Fig. 3, No. 135	53
Comet Creek		21
Conklin Gulch	Fig. 4, No. 291	21, 24
Consolation Creek	Fig. 2, No. 26	17, 18
Cooper Creek	Fig. 4, No. 274	21, 24
Coquihalla River	Fig. 3, No. 187	42
Cottonwood River	Fig. 4, No. 228	21, 24, 50
Coulter Creek	Fig. 4, No. 272	21, 24
Cowichan River		15
Cracker Creek	Fig. 2, No. 24	17, 18
Criss Creek	Fig. 3, No. 156	38
Crossing (Galena) Creek		37
Crouse (Cedar) Creek	Fig. 3, No. 201	36, 37

	FIGURES	TEXT PAGE
Cunningham Creek	Fig. 4, No. 322	21, 24
Davenport Creek	Fig. 2, No. 27	17, 18
Davis Creek	Fig. 4, No. 252	21, 27
Deadman River		37
Deadwood (Deadtimber) Creek	Fig. 2, No. 70	21, 24
Dease Creek	Fig. 2, No. 52	7, 56, 57, 58
(Deep) Peachland Creek		62
(Deep) Umity Creek		21
Defot Creek	Fig. 2, No. 46	57, 58
Deloire Creek	Fig. 2, No. 51	57, 58
Dennis Creek	Fig. 2, No. 33	57, 58
Devils Canyon		29
Devils Lake Creek	Fig. 4, No. 270	21, 24
Dixon Creek	Fig. 3, No. 129	38, 39
Dog Creek (Clinton)	Fig. 3, No. 124	32
Dog Creek (Omineca)	Fig. 2, No. 98	43, 44
Dome Creek	Fig. 3, No. 114	21, 25
Dominion Creek	Fig. 2, No. 9	17, 18
Donovan (Poorman) Creek	Fig. 4, No. 247	21, 25
Douglas Creek	Fig. 2, No. 94	48
Dow Creek		37
Dragon Creek	Fig. 4, No. 264	21, 25, 28
Dream Creek		43
Dry Gulch	Fig. 4, No. 256	21
(Duck) Rollie Creek	Fig. 4, No. 334	49, 52
Dunbar Flat	Fig. 4, No. 262	21, 25
Duncan River	Fig. 3, No. 174	52, 53
Dunn Creek		37
Duteau (Jones) Creek		62
Dutch Creek	Fig. 3, No. 178	35
(Eagle) Britton Creek		54
(Eagle) Houseman Creek	Fig. 4, No. 263	22, 26
Eagle River	Fig. 2, No. 53	57, 58
Eakin (Three Mile) Creek	Fig. 3, No. 127	38, 39
Eight Mile Creek	Fig. 4, No. 281	21, 25
Elmore Gulch	Fig. 2, No. 87	43, 44
Emory Gulch	Fig. 4, No. 290	21, 25
Empire Creek		21
Erie Creek	Fig. 3, No. 207	14
Eskridge Creek		21
Eureka Creek	Fig. 3, No. 170	14
Fairless Creek	Fig. 3, No. 122	32, 33
Fall Gulch	Fig. 2, No. 44	57, 58
(Faulkner) Palmer Creek	Fig. 2, No. 57	57, 59
Feather (Slate) Creek	Fig. 2, No. 18	17, 18
Fenton Creek		32
Fernie Creek	Fig. 3, No. 133	53
Fiddler Creek	Fig. 2, No. 96	43, 44
Fifteen Mile Creek (New Westminster)	Fig. 3, No. 186	42
Fifteen Mile Creek (Nelson)	Fig. 3, No. 209	14
Findlay Creek	Fig. 3, No. 179	35
Finlay River	Fig. 2, No. 68	43, 44
(Fire Valley) Inonoaklin Creek		62
(Fish Lake) Kiakho Creek	Fig. 3, No. 217	33, 34
Fort Steele Mining Division		11, 33
Fortynine Creek	Fig. 3, No. 205	14, 15
Fountain Creek	Fig. 4, No. 307	21, 25
Fourmile, at Keithley Creek	Fig. 4, No. 330	49
Four Mile Creek (Quesnel)	Fig. 4, No. 329	49, 50
Fourth of July Creek (Atlin)		17
Fourth of July Creek (Greenwood)		36
Fox Creek	Fig. 2, No. 20	17, 18
Frank (Goose) Creek	Fig. 4, No. 331	49, 50

	FIGURES	TEXT PAGE
Franklin River.....		15
Fraser River.....	Fig. 3, No. 119.....	21, 25
	Fig. 3, No. 149.....	40, 41
	Fig. 3, No. 150.....	32, 33
	Fig. 3, No. 151.....	38, 39
	Fig. 3, No. 183.....	42
	Fig. 4, No. 303.....	49, 50
Fred Hart Creek.....		57, 59
French Creek (Cariboo).....	Fig. 4, No. 297.....	21, 25
French Creek (Revelstoke).....	Fig. 3, No. 139.....	7, 52, 53
French Creek (Stikine).....	Fig. 2, No. 36.....	57, 59
French Bar Creek.....		32
French Snowshoe Creek.....	Fig. 4, No. 326.....	49, 50
Frenchman Creek (tributary to Canoe River).....		53
Fry Creek.....	Fig. 3, No. 176.....	14, 15
Gaffney (Kirbyville, Smith) Creek.....	Fig. 3, No. 134.....	53
Gagen Creek.....	Fig. 4, No. 231.....	21, 25
(Galena) Crossing Creek.....		37
George Creek.....	Fig. 3, No. 106.....	21, 25
Germansen River.....	Fig. 2, No. 80.....	43, 44
Gerry Creek.....		21
Goat River.....	Fig. 3, No. 115.....	21, 25
Gold Bar (Peace River).....		47
Gold Creek (Alberni).....		15
Gold Creek (Stikine).....	Fig. 2, No. 38.....	57, 59
(Gold) Kleanza Creek.....		43
(Gold) Ucona River.....		15
Gold Run Creek.....	Fig. 2, No. 5.....	17, 18
(Gold Run) Blizzard Creek.....		17
Golden Mining Division.....		11, 35
Goldpan Creek.....	Fig. 2, No. 54.....	57, 59
Goldpin Creek.....		21
Goldstream Creek (Revelstoke).....	Fig. 3, No. 137.....	52, 53
(Goose) Frank Creek.....	Fig. 4, No. 331.....	49, 50
Gordon River.....		15
Government Creek.....	Fig. 3, No. 108.....	21, 26
Government Gulch (Omineca).....	Fig. 2, No. 88.....	43, 44
Graham Creek.....	Fig. 2, No. 2.....	17, 18
Graham Island.....	Fig. 3, Nos. 116, 117.....	48
Granite Creek (Alberni).....		15
Granite Creek (Similkameen).....	Fig. 3, No. 194.....	7, 54, 55
Greenwood Mining Division.....		11, 36
Grouse Creek.....	Fig. 4, No. 299.....	22, 26
Grub Gulch.....	Fig. 4, No. 258.....	22, 26
Guyet Placer.....	Fig. 4, No. 300.....	22, 26
(Half Mile) Lawless Creek.....	Fig. 4, No. 314.....	49, 51
Hall Creek (Nelson).....	Fig. 3, No. 206.....	14, 15
Hall Creek (Revelstoke).....	Fig. 3, No. 173.....	52, 53, 54
Hall Creek (Skeena).....		47
Hall Creek (Stikine).....		56
Hardscrabble Creek.....	Fig. 4, No. 276.....	22, 26
Harris Creek.....	Fig. 3, No. 166.....	62, 63
Harrison River (Omineca).....	Fig. 2, No. 75.....	43, 44
Hartz Creek.....	Fig. 2, No. 43.....	57, 59
Harvey Creek.....	Fig. 4, No. 333.....	48, 49, 51
Heckman Creek.....	Fig. 3, No. 169.....	62, 63
Heffley Creek.....		37
Hidden Creek.....		41
Hixon Creek.....	Fig. 3, No. 109.....	22, 26
Hobo Gulch.....		21
Hobson Creek.....		37
Horse Creek.....	Fig. 2, No. 25.....	17, 19
Horsefly River.....	Fig. 4, No. 339.....	7, 49, 51

	FIGURES	TEXT PAGE
Hotel Creek.....		56
Houseman (Eagle) Creek.....	Fig. 4, No. 263.....	22, 26
Humphrey Creek.....		43
Hyde Creek.....	Fig. 4, No. 236.....	22, 26
Ingenika River.....	Fig. 2, No. 66.....	43, 45
Inklin River, bars along.....		17
Inonoaklin (Fire Valley) Creek.....		62
Introduction.....		7
(Iron) Battlement Creek.....	Fig. 3, No. 120.....	32
Iroquois Creek.....		21
Jack of Clubs Creek.....	Fig. 4, No. 273.....	22, 26
Jamieson Creek (Atlin).....		17, 19
Jamieson Creek (Kamloops).....		37
Jasper (Burdette) Creek.....	Fig. 2, No. 10.....	17, 19
Jawbone Creek.....	Fig. 4, No. 249.....	22, 26
Jimmay (May) Creek.....	Fig. 2, No. 67.....	43, 45
John Boyd Creek.....		21
Johnson River.....		17
Jolly Creek.....		36
(Jones) Duteau Creek.....		62
Jordan River.....	Fig. 3, No. 223.....	16
Jubilee Creek.....		21
Kamloops Mining Division.....		11, 37
Kangaroo Creek.....	Fig. 4, No. 312.....	49, 51
Kaslo Creek.....	Fig. 3, No. 211.....	14, 15
Kechika River.....		56
Kee Khan Creek.....		21
Keithley Creek.....	Fig. 4, No. 330.....	7, 48, 49, 51
Kenny Creek.....	Fig. 2, No. 76.....	43, 45
Ketch Benches (Slough Creek).....	Fig. 4, No. 269.....	22, 29
Kettle River (Greenwood).....		36
Kiakho (Fish Lake) Creek.....	Fig. 3, No. 217.....	33, 34
Kildare Creek.....		43
Kinball Creek.....		21
(Kirbyville, Smith) Gaffney Creek.....	Fig. 3, No. 134.....	53
Klawli River.....	Fig. 2, No. 85.....	43, 45
Kleanza (Gold) Creek.....		43
Klehini River.....		17
Kong Fu Creek.....	Fig. 4, No. 237.....	22, 26
Kwanika Creek.....		43
Ladner Creek.....	Fig. 3, No. 185.....	42
Lanes Creek.....	Fig. 3, No. 158.....	38, 39
Lardeau Creek and River.....	Fig. 3, No. 175.....	52, 53, 54
Last Chance Creek.....	Fig. 4, No. 253.....	22, 27
Lavola Creek.....	Fig. 3, No. 212.....	14, 15
Lawless (Bear) Creek.....	Fig. 3, No. 188.....	54, 55
Lawless (Half Mile) Creek.....	Fig. 4, No. 314.....	49, 51
Leech River.....	Fig. 3, No. 225.....	7, 15, 16
Lemon Creek.....	Fig. 3, No. 204.....	14, 15
Liard River.....	Fig. 2, No. 41.....	57, 59
Lightning Creek.....	Fig. 4, Nos. 234, 254.....	7, 21, 22, 27
Lillooet Mining Division.....		11, 40
Lillooet River.....		41
(Lincoln) Chehalis Creek.....	Fig. 2, No. 28.....	17, 18
Little Creek.....	Fig. 3, No. 107.....	22, 27
(Little Muddy, Black) Turnagain River.....		56
Little Snowshoe Creek.....	Fig. 4, No. 325.....	49, 51
Little Spruce Creek.....	Fig. 2, No. 8.....	17, 19
Little Swift River.....	Fig. 4, No. 308.....	22, 27
Little Valley Creek.....	Fig. 4, No. 294.....	22, 27
Lockie (Boulder) Creek.....	Fig. 3, No. 191.....	54, 55
Log Creek.....		41
Lorne Creek.....	Fig. 2, No. 95.....	43, 45

	FIGURES	TEXT PAGE
Loss Creek		15
Lost Creek (Omineca)	Fig. 2, No. 89	43, 45
Louis Creek	Fig. 3, No. 131	38, 39
Lowhee Creek	Fig. 4, No. 287	22, 27
McArthur Gulch	Fig. 4, No. 286	22, 27
McClair (McLair, McLaren) Creek	Fig. 2, No. 63	43, 45
McConnell Creek	Fig. 2, No. 65	43, 45
McCullough Creek	Fig. 3, No. 138	52, 53, 54
McDame Creek	Fig. 2, No. 37	56, 57, 59
McDougall River	Fig. 2, No. 99	22, 27
McGillivray Creek (Kamloops)	Fig. 3, No. 159	38, 39
McKee Creek	Fig. 2, No. 12	17, 19
McKinney Creek	Fig. 3, No. 199	36, 37
(McLair, McLaren) McClair Creek	Fig. 2, No. 63	43, 45
McLennan Creek		21
McLeod River	Fig. 2, No. 100	22, 27
McMartin (Martin) Creek	Fig. 4, No. 323	49, 51
Manson Creek	Fig. 2, No. 83	43, 45
Marshall (Alexander) Creek	Fig. 3, No. 145	40, 41
Mary Creek (Cariboo)	Fig. 4, No. 230	22, 28
Masador Creek	Fig. 2, No. 58	57, 59
Maus (Mouse) Creek	Fig. 3, No. 221	33, 34
May Creek	Fig. 3, No. 203	36, 37
(May) Jimmay Creek	Fig. 2, No. 67	43, 45
Messtoe Creek		56
Mining divisions, placer gold production of		11
Mink Gulch	Fig. 4, No. 293	22, 28
Mission Creek	Fig. 3, No. 198	62, 63
Mitchell Creek		57, 59
Moffat Creek (Kamloops)	Fig. 3, No. 161	38, 39
Moffat Creek (Vernon)		62
Monashee Creek	Fig. 3, No. 168	62, 63
(Monille) Moyie River	Fig. 3, No. 216	33, 34
Montgomery Creek	Fig. 4, No. 265	22, 28
Moose Horn Creek		17
Morehead (Seven Mile) Creek	Fig. 4, No. 311	49, 51
Mosquito Creek (Cariboo)	Fig. 4, No. 285	22, 28
Mosquito Creek (Stikine)	Fig. 2, No. 48	57, 59
Mostique (Mosquito) Creek	Fig. 4, No. 233	22, 28
(Mouse) Maus Creek	Fig. 3, No. 221	33, 34
Moyie (Monille, Mouille, Moyea) River	Fig. 3, No. 216	33, 34
Muir Creek	Fig. 3, No. 224	16
Murray Creek		21
Mustang Creek		21
Nahwitti River		15
Nanaimo Mining Division		11, 15
Nanaimo River	Fig. 3, No. 182	16
Naswhito (Siwash) Creek	Fig. 3, No. 162	62, 63
Nation River	Fig. 2, No. 91	43, 45
Nechako River	Fig. 3, No. 102	22, 28
Nehalliston Creek		37
Nelson Creek	Fig. 4, No. 267	22, 28
Nelson Mining Division		11, 14
New Creek	Fig. 4, No. 266	22, 28
New Westminster Mining Division		11, 41
Newton Creek	Fig. 3, No. 195	54, 55
Nicoamen River		7, 37
Nicola River	Fig. 3, No. 155	38, 39
Nigger (Pine) Creek	Fig. 4, No. 332	49, 51
Nine Mile Creek (Cariboo)	Fig. 4, No. 279	22, 28
Nine Mile Creek (New Westminster)		41
Nineteen Mile Creek (Cariboo)		21
Nineteen Mile Creek (Quesnel)	Fig. 4, No. 305	49, 51
No Name Creek	Fig. 4, No. 243	22, 28

	FIGURES	TEXT PAGE
Norn (Alder) Creek.....	Fig. 4, No. 227.....	22, 28
North Thompson River.....	Fig. 3, No. 128.....	38, 39
Norton Creek.....	Fig. 4, No. 229.....	22, 28
Norwegian Creek.....		36
Nugget Gulch.....	Fig. 4, No. 321.....	22, 28
O'Donnell River.....	Fig. 2, No. 13.....	17, 19
Ogden Creek.....		43
Olivine (Slate) Creek.....	Fig. 3, No. 190.....	54, 55
Omineca Mining Division.....		11, 43
Omineca River.....		43
Oregon Gulch.....		21
Osilinka River.....		43
Otter Creek.....	Fig. 2, No. 15.....	17, 19
Oyster River.....	Fig. 3, No. 181.....	16
Palmer (Faulkner) Creek.....	Fig. 2, No. 57.....	57, 59
Parsnip River.....	Fig. 2, No. 93.....	7, 43, 45
Pauls Gulch.....		56
Peace River Mining Division.....		11, 47
Peachland (Deep) Creek.....		62
Pearce Gulch.....		21
Peers (Pierre) Creek.....		41
Pend d'Oreille River.....	Fig. 3, No. 210.....	14, 15
Perkins (Perkins Gulch) Creek.....	Fig. 4, No. 257.....	22, 29, 31
Perry Creek.....	Fig. 3, No. 213.....	33, 34
Peter Gulch.....		21
Peters Creek.....	Fig. 4, No. 245.....	22, 29
Philip Creek.....		43
(Pierre) Peers Creek.....		41
Pine Creek.....	Fig. 2, No. 3.....	17, 19
(Pine) Nigger Creek.....	Fig. 4, No. 332.....	49, 51
Pinus (Pine) Creek.....	Fig. 4, No. 283.....	22, 29
Platinum production.....		9
Pleasant Valley Creek.....	Fig. 4, No. 296.....	22, 29
Point Benches.....	Fig. 4, No. 268.....	22, 29
Poison Mountain Creek.....	Fig. 3, No. 123.....	32, 33
Poorman (Donovan) Creek.....	Fig. 4, No. 247.....	21, 25
Poormans Creek.....	Fig. 2, No. 32.....	57, 59
Poplar Creek.....		53
Poquette Creek.....	Fig. 4, No. 317.....	49, 51
Porcupine Creek (Omineca).....		43
Porcupine Creek (Golden).....	Fig. 3, No. 141.....	35, 36
Porcupine Creek (Stikine).....	Fig. 2, No. 47.....	57, 60
(Porcupine) Yeoward Creek.....		62
Portland Canal Mining Division.....		11, 47
Production, placer gold.....		9
Platinum.....		9
Pundata Creek.....		21
Putnam Creek.....	Fig. 3, No. 165.....	62, 63
Quartz Creek (Stikine).....	Fig. 2, No. 30.....	57, 60
Quartz Creek (Golden).....	Fig. 3, No. 142.....	35, 36
Quartz Creek (Omineca).....	Fig. 2, No. 72.....	43, 45
Quesnel Mining Division.....		11, 48
Quesnel River.....		7, 48, 50
(Quesnel, North Fork) Cariboo River.....	Fig. 4, No. 313.....	49, 50
Quesnel River (South Fork).....	Fig. 4, No. 316.....	49, 52
Quesnel River (below the forks).....	Fig. 4, No. 304.....	49, 51
Rainbow Creek.....	Fig. 2, No. 92.....	43, 46
Red Gulch.....	Fig. 4, No. 284.....	22, 28
Reddish Creek.....		21
Revelstoke Mining Division.....		11, 52
Rock Creek.....	Fig. 3, No. 200.....	7, 36, 37
Rollie (Duck) Creek.....	Fig. 4, No. 334.....	49, 52
Rose Creek.....	Fig. 2, No. 17.....	17, 19
Rose Gulch.....	Fig. 4, No. 315.....	49, 52

	FIGURES	TEXT PAGE
Rosella (Bear) Creek.....	Fig. 2, No. 34.....	57, 60
Rouchon Creek.....	Fig. 4, No. 241.....	22, 29
Ruby Creek.....	Fig. 2, No. 23.....	17, 19
Salmo River.....	Fig. 3, No. 208.....	14, 15
Salmon River (Cariboo).....	Fig. 2, No. 101.....	22, 29
Salmon River (Kamloops).....	Fig. 3, No. 160.....	38, 39
San Juan River.....		15
Sauchi (Sowchea) Creek.....	Fig. 2, No. 97.....	43, 46
Sawflat Creek.....		21
Sawmill Creek.....	Fig. 3, No. 214.....	33, 34
Scotch Creek.....	Fig. 3, No. 132.....	38, 39
Scottie Creek.....		37
Settea Creek.....		56
(Seven Mile) Morehead Creek.....	Fig. 4, No. 311.....	49, 51
Seymour Creek.....		37
Shakan Creek.....	Fig. 3, No. 154.....	38, 40
Shepherd Creek.....	Fig. 4, No. 282.....	22, 28
Shrimpton Creek.....		54
Shuswap River.....		62
Shuttle Island.....	Fig. 3, No. 118.....	48
Sibola Creek.....		43
Silver Creek (Atlin).....		17
Silver Creek (Omineca).....	Fig. 2, No. 78.....	43, 46
Similkameen Mining Division.....		11, 54
Similkameen River.....	Fig. 3, No. 197.....	54, 55
(Siwash) Naswhito Creek.....	Fig. 3, No. 162.....	62, 63
Siwash Creek (New Westminster).....	Fig. 3, No. 184.....	42
Siwash Creek (Similkameen).....		54
Six Mile Creek (Cariboo).....		21
Skagit River.....		41
Skaret Creek.....	Fig. 3, No. 103.....	22, 29
Skeena Mining Division.....		11, 47
Skeena River (Omineca).....	Fig. 2, No. 71.....	43, 46
Skeleton Creek.....	Fig. 2, No. 90.....	43, 46
Skookumchuck Creek.....	Fig. 3, No. 218.....	33, 34
Slade Creek.....		21
Slate Creek (Omineca).....	Fig. 2, No. 82.....	43, 46
(Slate) Feather Creek.....	Fig. 2, No. 18.....	17, 18
(Slate) Olivine Creek.....	Fig. 3, No. 190.....	54, 55
Slate (Wilson) Creek.....	Fig. 2, No. 11.....	17, 19
Slocan Mining Division.....		11, 14
Slough Creek.....	Fig. 4, Nos. 268, 269.....	22, 29
(Smith, Kirbyville) Gaffney Creek.....	Fig. 3, No. 134.....	53
Snake Creek.....	Fig. 2, No. 14.....	17, 19
Snow Creek.....	Fig. 2, No. 31.....	57, 60
Snowshoe Creek.....	Fig. 4, No. 327.....	48, 49, 52
Sombrio River.....		15
Somers Creek.....	Fig. 2, No. 39.....	57, 60
Sooke River.....		15
Sovereign Creek.....	Fig. 4, No. 306.....	22, 30
Sowaqua River.....		41
(Sowchea) Sauchi Creek.....	Fig. 2, No. 97.....	43, 46
Spanish Creek.....	Fig. 4, No. 335.....	49, 52
Spilus Creek.....		37
Spring Creek.....	Fig. 2, No. 35.....	57, 60
Spruce Creek.....	Fig. 2, No. 16.....	17, 20
Squaw Creek.....	Fig. 1, No. 1.....	7, 17, 20
Steamboat Creek.....		56
Stevens Gulch.....	Fig. 4, No. 301.....	22, 30
Stewart Creek.....	Fig. 4, No. 278.....	22, 30
Stikine Mining Division.....		11, 56
Stikine River.....	Fig. 2, No. 61.....	57, 60
Stouts Gulch.....	Fig. 4, No. 289.....	22, 30
Sugar Creek.....	Fig. 4, No. 275.....	22, 26

	FIGURES	TEXT PAGE
Sulphurets Creek.....	Fig. 2, No. 64.....	48
Summit Creek.....	Fig. 4, No. 280.....	22, 30
Swift River.....	Fig. 4, No. 309.....	22, 30
Tabor Creek.....	Fig. 3, No. 104.....	22, 30
Tahltan River.....	Fig. 2, No. 42.....	57, 60
Terry Creek.....	Fig. 3, No. 110.....	21, 26
Thibert Creek.....	Fig. 2, No. 42.....	7, 56, 57, 60
Thompson River.....	Fig. 3, No. 153.....	38, 40
Three Mile Creek.....		56
(Three Mile) Eakin Creek.....	Fig. 3, No. 127.....	38, 39
Timon Creek.....	Fig. 4, No. 246.....	22
Toby Creek.....	Fig. 3, No. 177.....	35, 36
Tom Creek (Omineca).....	Fig. 2, No. 77.....	43, 46
Traceyville Creek.....		37
Tranquille Creek.....	Fig. 3, No. 157.....	38, 39
Tregillus Creek.....	Fig. 4, No. 238.....	22, 30
Troup Creek.....		62
Trout Creek (Atlin).....		17
Troutline (Trout) Creek.....	Fig. 2, No. 29.....	57, 60
Tulameen River.....	Fig. 3, No. 189.....	54, 55
Turnagain (Little Muddy, Black) River.....		56
(Twenty Mile) Birrell Creek.....	Fig. 4, No. 310.....	49, 50
Twenty Mile Creek (Omineca).....	Fig. 2, No. 79.....	43, 46
Twin Creek.....		43
Two Bit Creek.....	Fig. 3, No. 113.....	22, 30
Tyaughton Creek.....	Fig. 3, No. 144.....	40, 41
Ucona (Gold) River.....		15
Umity (Deep) Creek.....		21
Unuk River.....		47
Van Winkle Creek.....	Fig. 4, No. 261.....	22, 31
Vernon Mining Division.....		11, 62
Victoria Mining Division.....		11, 15
Vital Creek.....	Fig. 2, No. 73.....	7, 43, 46
Volcanic Creek.....	Fig. 2, No. 6.....	17, 20
Vowell Creek.....	Fig. 2, No. 45.....	57, 61
Walker Creek.....	Fig. 2, No. 40.....	57, 61
Walker Gulch.....	Fig. 4, No. 292.....	22, 31
Ward Bar Creek.....		32
Watson Bar Creek.....	Fig. 3, No. 126.....	32, 33
Watsons Gulch.....		21
Weaver Creek (Fort Steele).....	Fig. 3, No. 215.....	33, 34
Weaver Creek (Quesnel).....	Fig. 4, No. 328.....	49, 52
Weldon Creek.....	Fig. 4, No. 295.....	22, 31
West Road (Blackwater) River.....		21
Wheaton (Boulder) Creek.....	Fig. 2, No. 55.....	7, 57, 61
Wheel Creek.....		43
Whipsaw Creek (Cariboo).....		21
Whipsaw Creek (Similkameen).....	Fig. 3, No. 196.....	54, 55
Whiteman Creek.....	Fig. 3, No. 163.....	62, 63
Wild Horse River.....	Fig. 3, No. 219.....	7, 33, 34
Williams Creek.....	Fig. 4, No. 288.....	7, 22, 31
Willoughby Creek.....		43
Willow Creek.....	Fig. 2, No. 4.....	17, 20
Willow River.....	Fig. 3, No. 105.....	22, 31
(Wilson) Slate Creek.....	Fig. 2, No. 11.....	17, 19
Winfield Creek.....	Fig. 3, No. 164.....	62, 63
Wingdam Creek.....	Fig. 4, No. 235.....	22, 31
Wolfe Creek (Cariboo).....		24
Wolfe Creek (Victoria).....	Fig. 3, No. 226.....	16
Wormold Creek.....	Fig. 4, No. 244.....	22, 31
Wreck Bay.....	Fig. 3, No. 180.....	16
Wright Creek.....	Fig. 2, No. 21.....	17, 20
Yeoward (Porcupine) Creek.....		62
Zeballos River.....		15

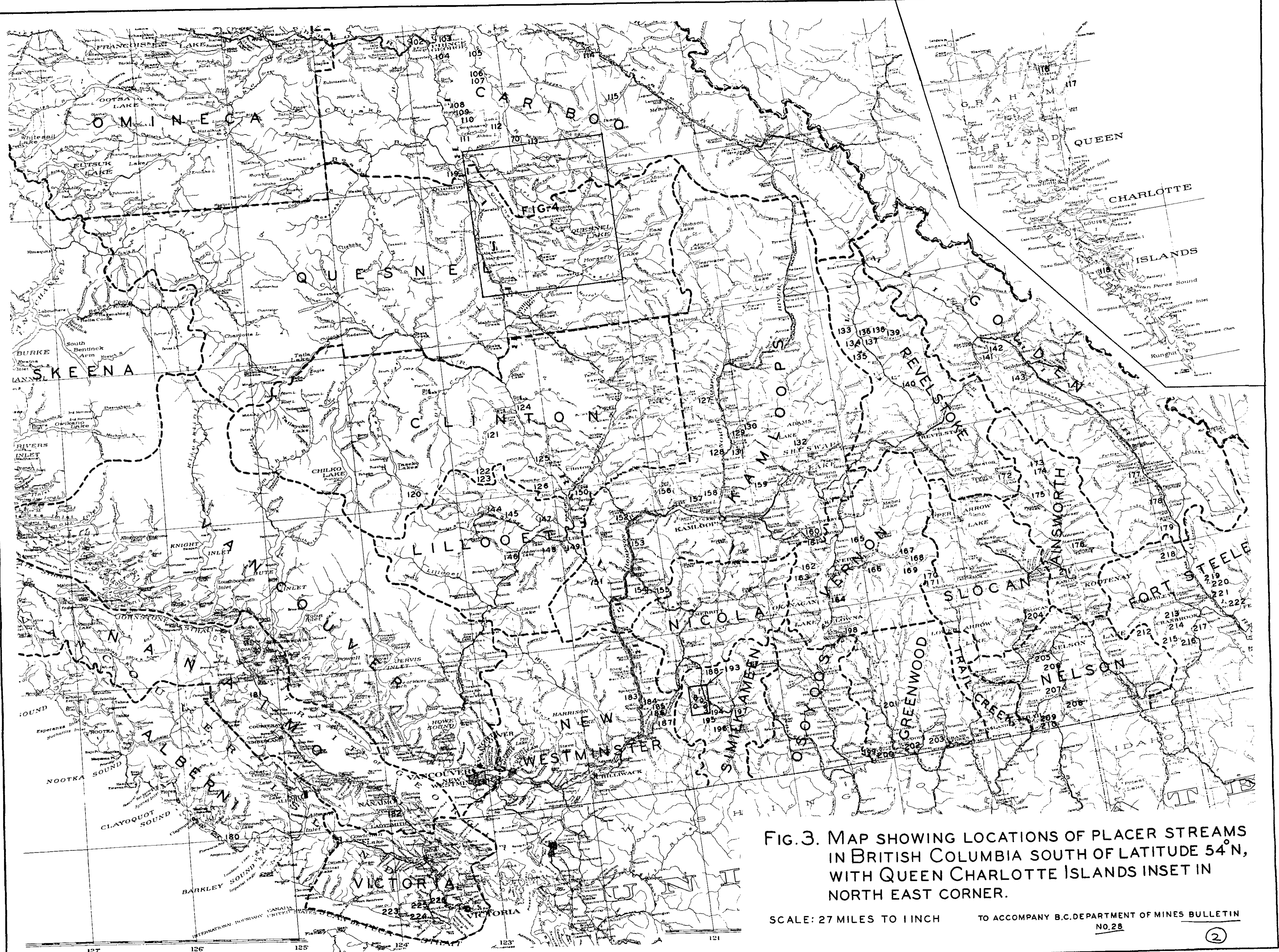

FIG. 3. MAP SHOWING LOCATIONS OF PLACER STREAMS IN BRITISH COLUMBIA SOUTH OF LATITUDE 54°N, WITH QUEEN CHARLOTTE ISLANDS INSET IN NORTH EAST CORNER.

SCALE: 27 MILES TO 1 INCH TO ACCOMPANY B.C. DEPARTMENT OF MINES BULLETIN NO. 28

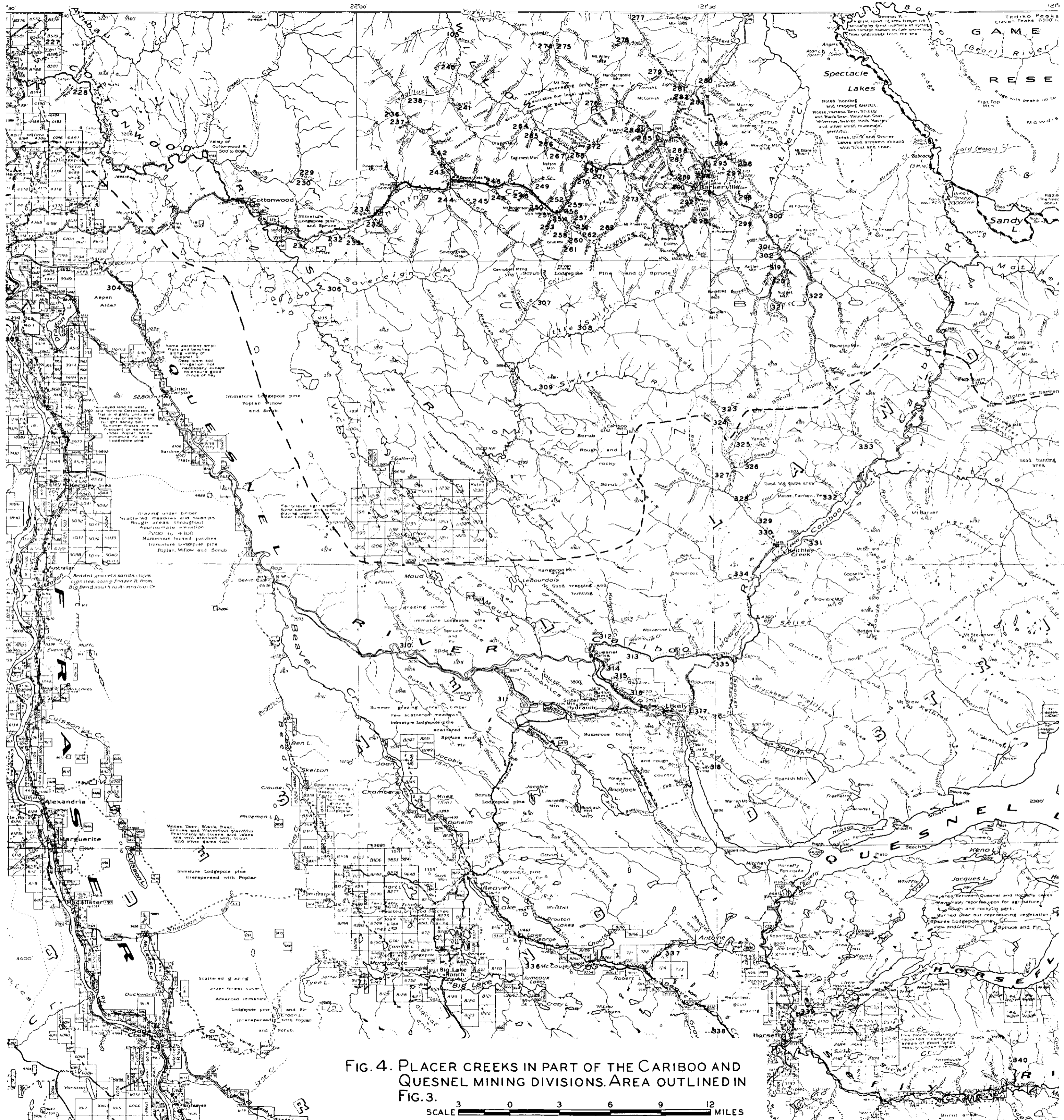

FIG. 4. PLACER CREEKS IN PART OF THE CARIBOO AND QUESNEL MINING DIVISIONS. AREA OUTLINED IN FIG. 3.