

E&L SEM-MLA:

D23MBR-1-4	D23MBR-7-3
D23MBR-2-20	D23MBR-7-11
D23MBR-2-26	D23MBR-9-27
D23MBR-5-8	D23-MBR-9-41
D23MBR-6-18	S23MBR-2-A
D23MBR-6-33	S23MBR-5-A

*Note that SEM-MLA imagery of thin sections may not correspond precisely to the associated billet photograph.

Photograph of billet

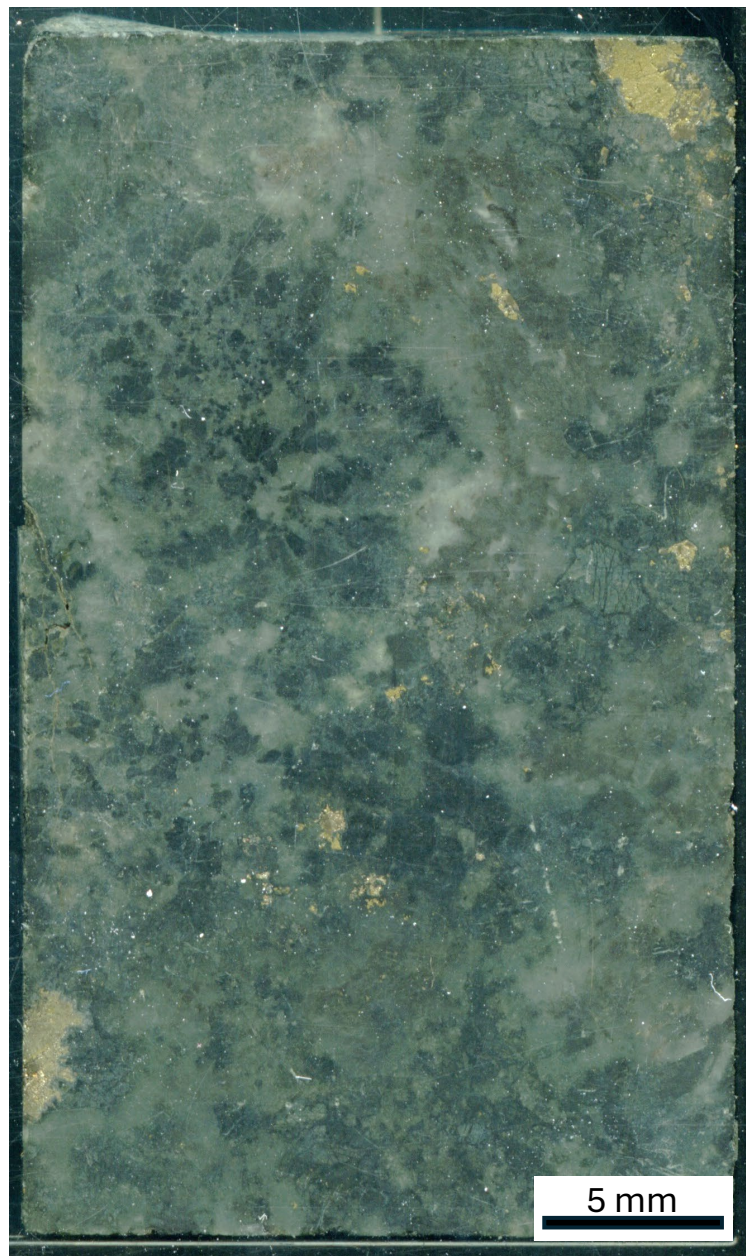

SEM-MLA of thin section

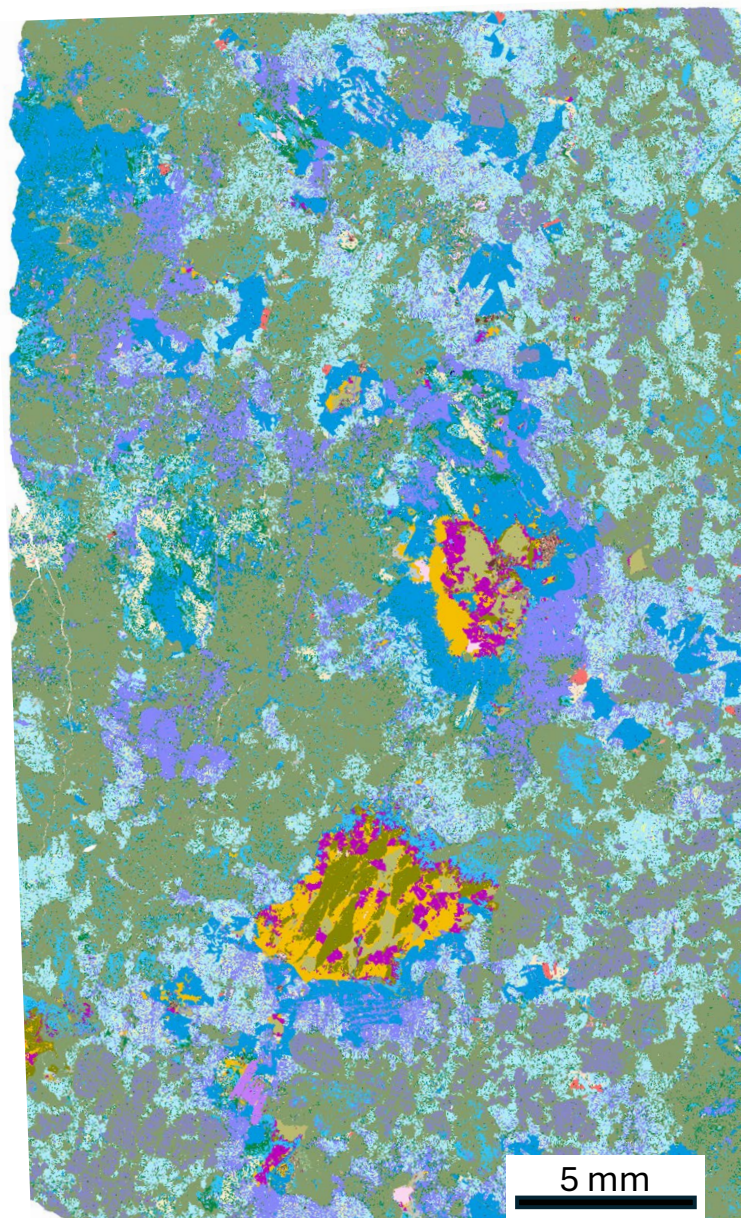

D23MBR-1-4 - #64428

Pyrite	Chlorite-Mg	Kaersutite
Pyrrhotite	Hornblende	Rutile
Chalcopyrite	Epidote	Titanite
Sphalerite	Olivine	Altered Titanite / Ilmenite
Pentlandite	Serpentine	Zircon
Plagioclase	Calcite	Monazite (Ce)
Biotite	Ankerite	Ni-Pd-Fe-Te
Muscovite	Siderite	Prehnite
Apatite	Talc	Si Gossan (Fe Ni)
Quartz	Magnetite	Gossan (Fe Ni)
Clinopyroxene	Ulvospinel-Cr	Altered Cr Ulvospinel
Clinopyroxene Fe-Mg	Ulvospinel	Ca Ba Si Al (Armenite?)
Tremolite	Chromite	Glass-slide/Unknown/ Low Counts/No Xray
Orthopyroxene	Spinel (Cr-Fe)	
Chlorite-Fe	Ilmenite	

Zoomed in

SEM-MLA of thin section recoloured

D23MBR-1-4 - #64428

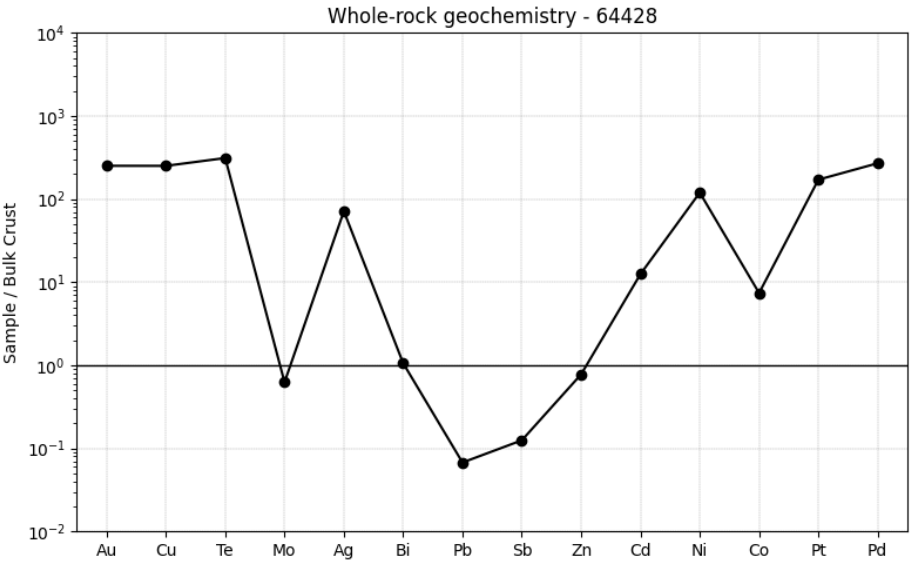
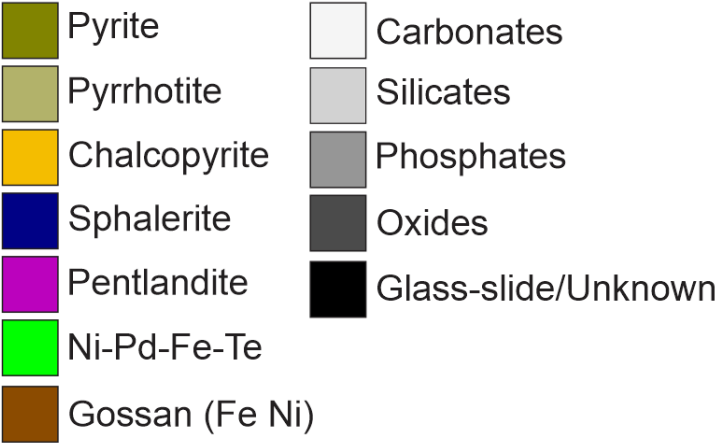
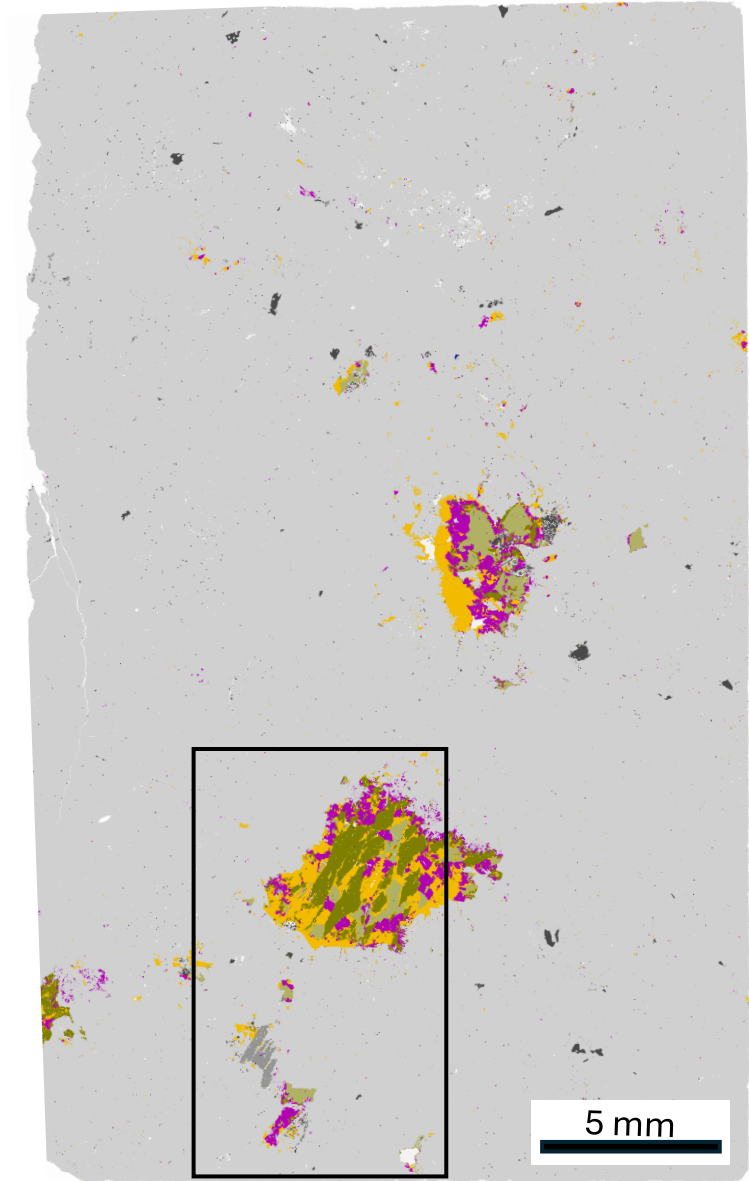
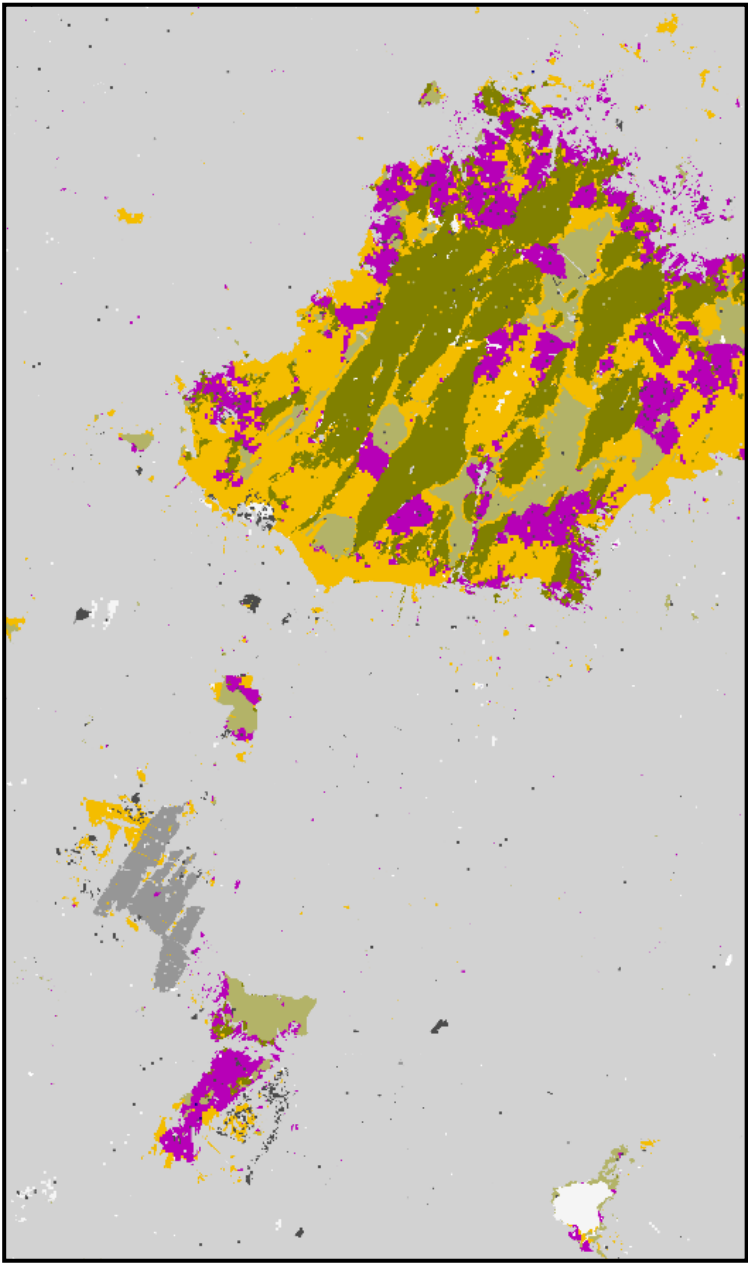

Photograph of billet



SEM-MLA of thin section

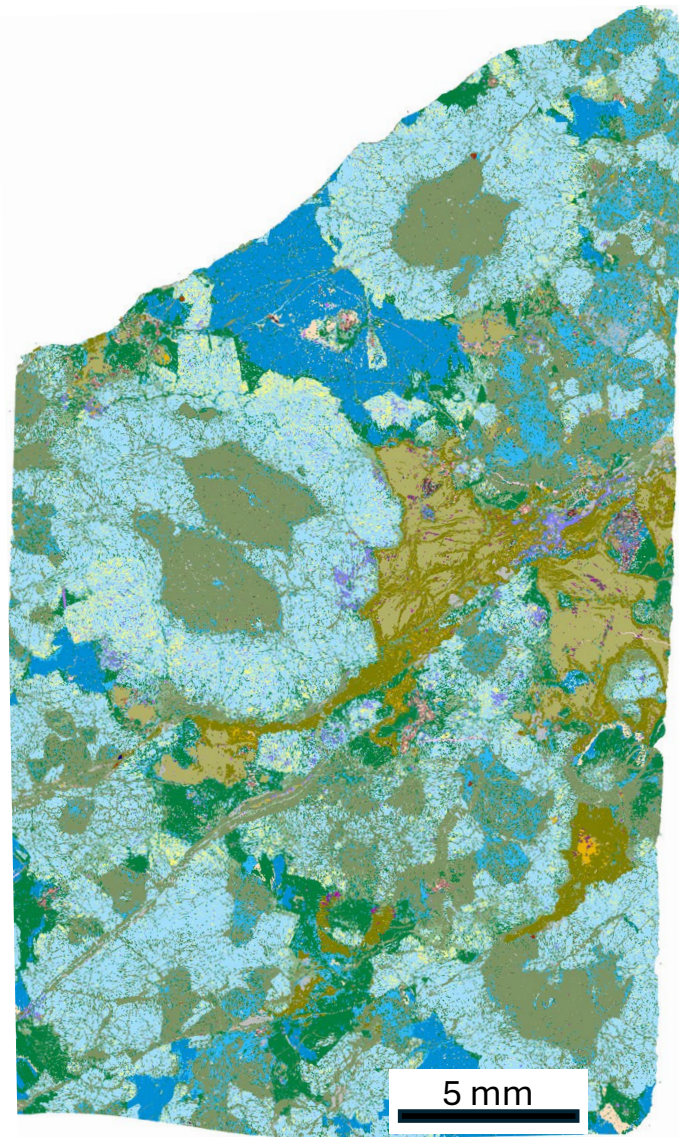

D23MBR-2-20 - #64440

Pyrite	Chlorite-Mg	Kaersutite
Pyrrhotite	Hornblende	Rutile
Chalcopyrite	Epidote	Titanite
Sphalerite	Olivine	Altered Titanite / Ilmenite
Pentlandite	Serpentine	Zircon
Plagioclase	Calcite	Monazite (Ce)
Biotite	Ankerite	Ni-Pd-Fe-Te
Muscovite	Siderite	Prehnite
Apatite	Talc	Si Gossan (Fe Ni)
Quartz	Magnetite	Gossan (Fe Ni)
Clinopyroxene	Ulvospinel-Cr	Altered Cr Ulvospinel
Clinopyroxene Fe-Mg	Ulvospinel	Ca Ba Si Al (Armenite?)
Tremolite	Chromite	Glass-slide/Unknown/ Low Counts/No Xray
Orthopyroxene	Spinel (Cr-Fe)	
Chlorite-Fe	Ilmenite	

Zoomed in

SEM-MLA of thin section recoloured

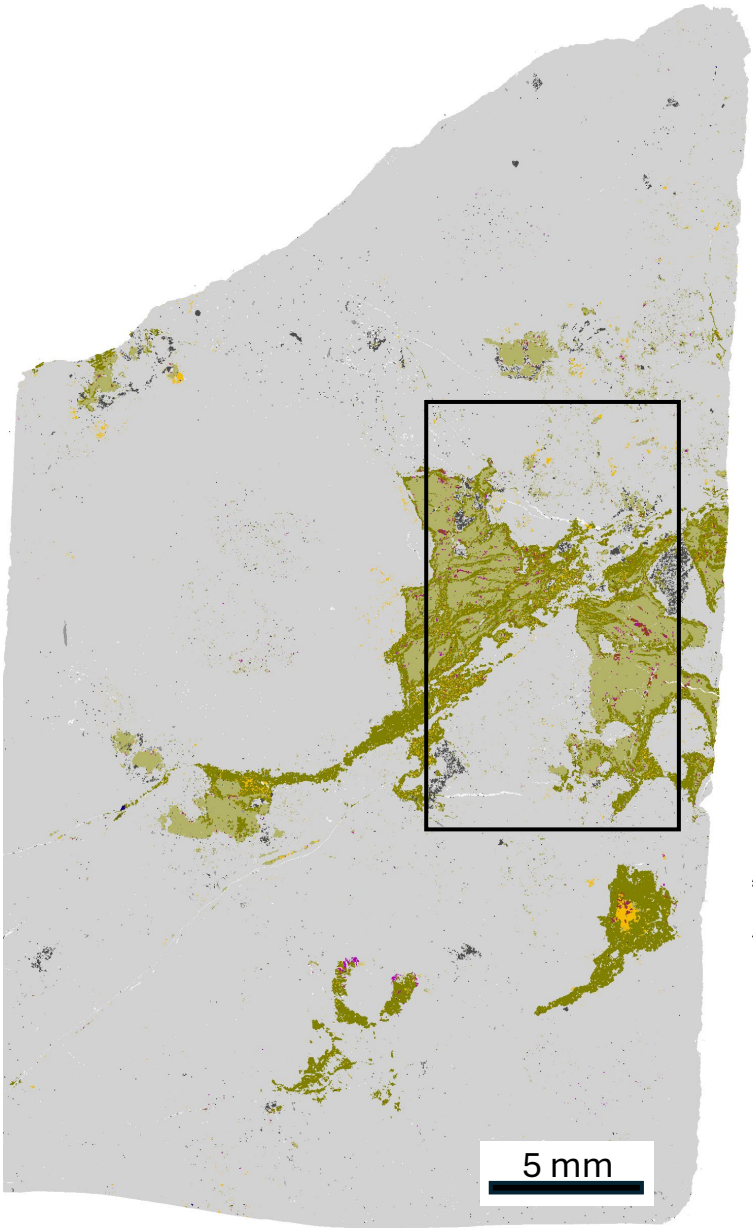
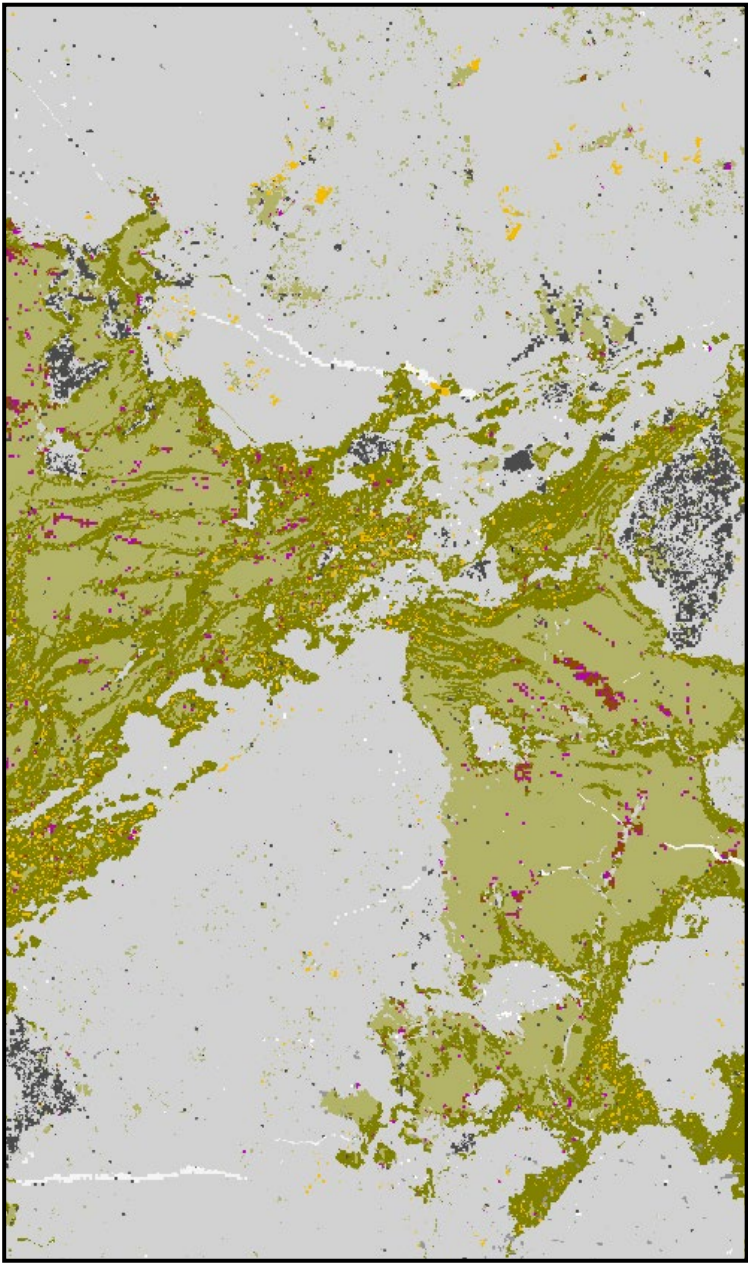

D23MBR-2-20 - #64440

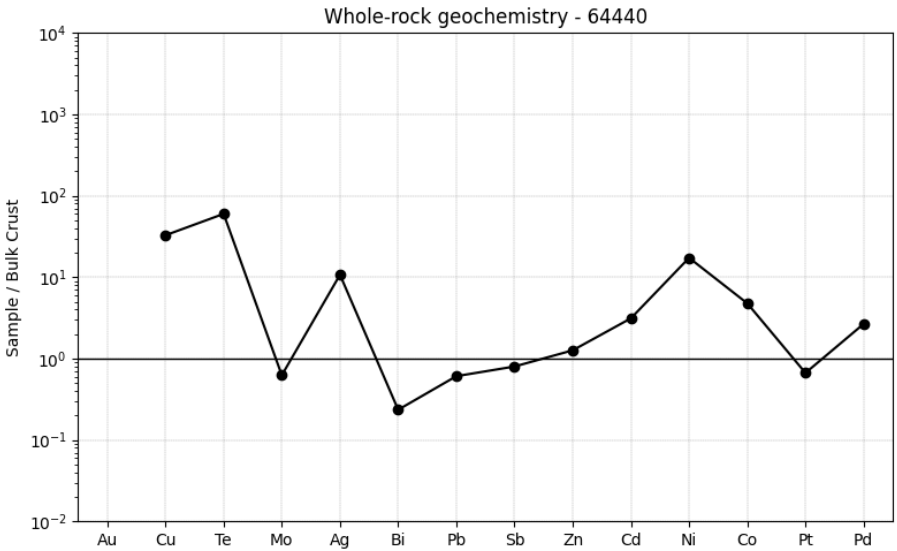
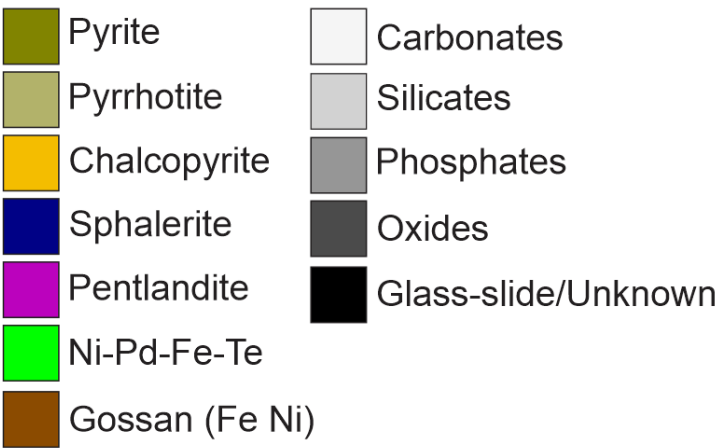

Photograph of billet



SEM-MLA of thin section

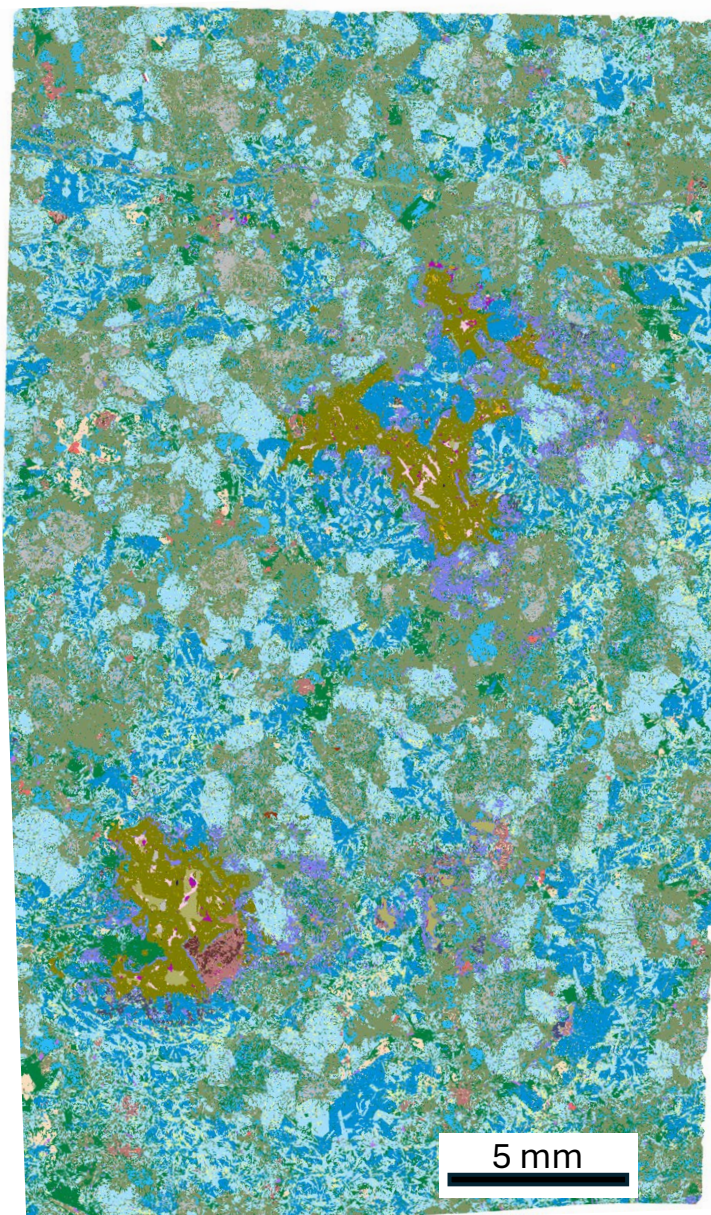

D23MBR-2-26 - #64442

Pyrite	Chlorite-Mg	Kaersutite
Pyrrhotite	Hornblende	Rutile
Chalcopyrite	Epidote	Titanite
Sphalerite	Olivine	Altered Titanite / Ilmenite
Pentlandite	Serpentine	Zircon
Plagioclase	Calcite	Monazite (Ce)
Biotite	Ankerite	Ni-Pd-Fe-Te
Muscovite	Siderite	Prehnite
Apatite	Talc	Si Gossan (Fe Ni)
Quartz	Magnetite	Gossan (Fe Ni)
Clinopyroxene	Ulvospinel-Cr	Altered Cr Ulvospinel
Clinopyroxene Fe-Mg	Ulvospinel	Ca Ba Si Al (Armenite?)
Tremolite	Chromite	Glass-slide/Unknown/ Low Counts/No Xray
Orthopyroxene	Spinel (Cr-Fe)	
Chlorite-Fe	Ilmenite	

Zoomed in

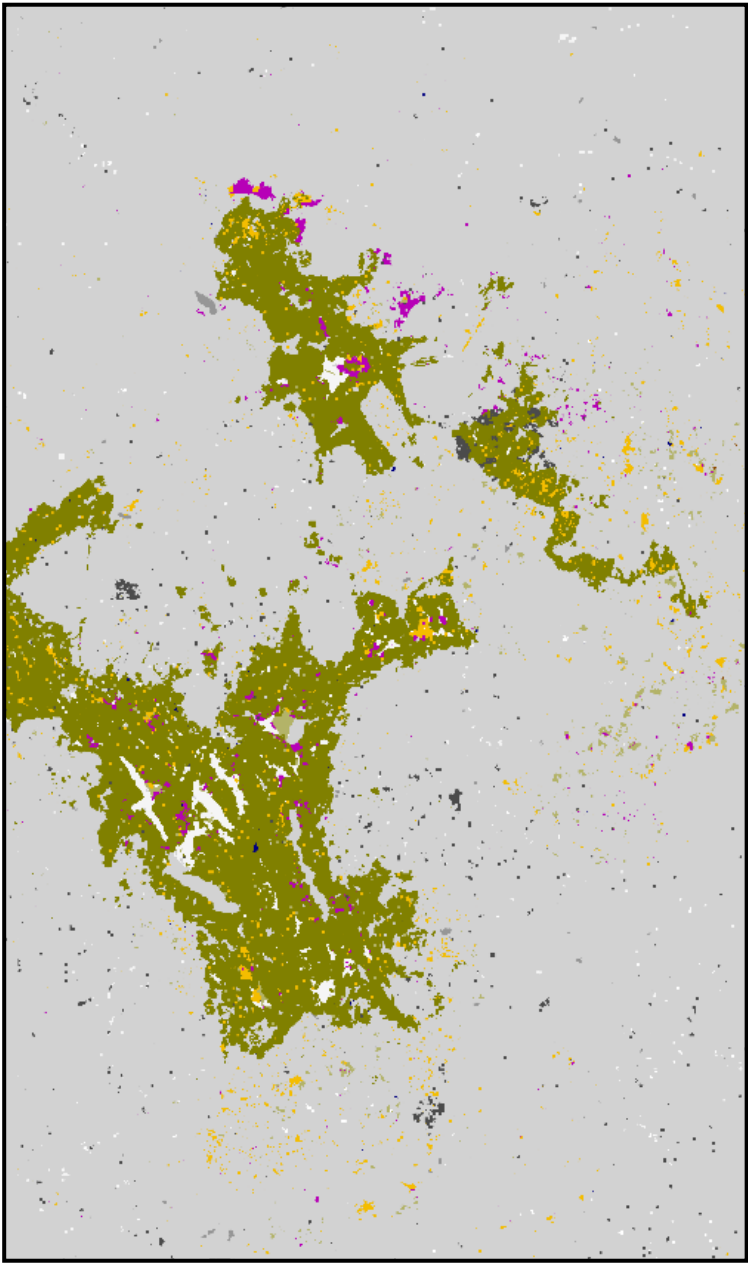

SEM-MLA of thin section recoloured

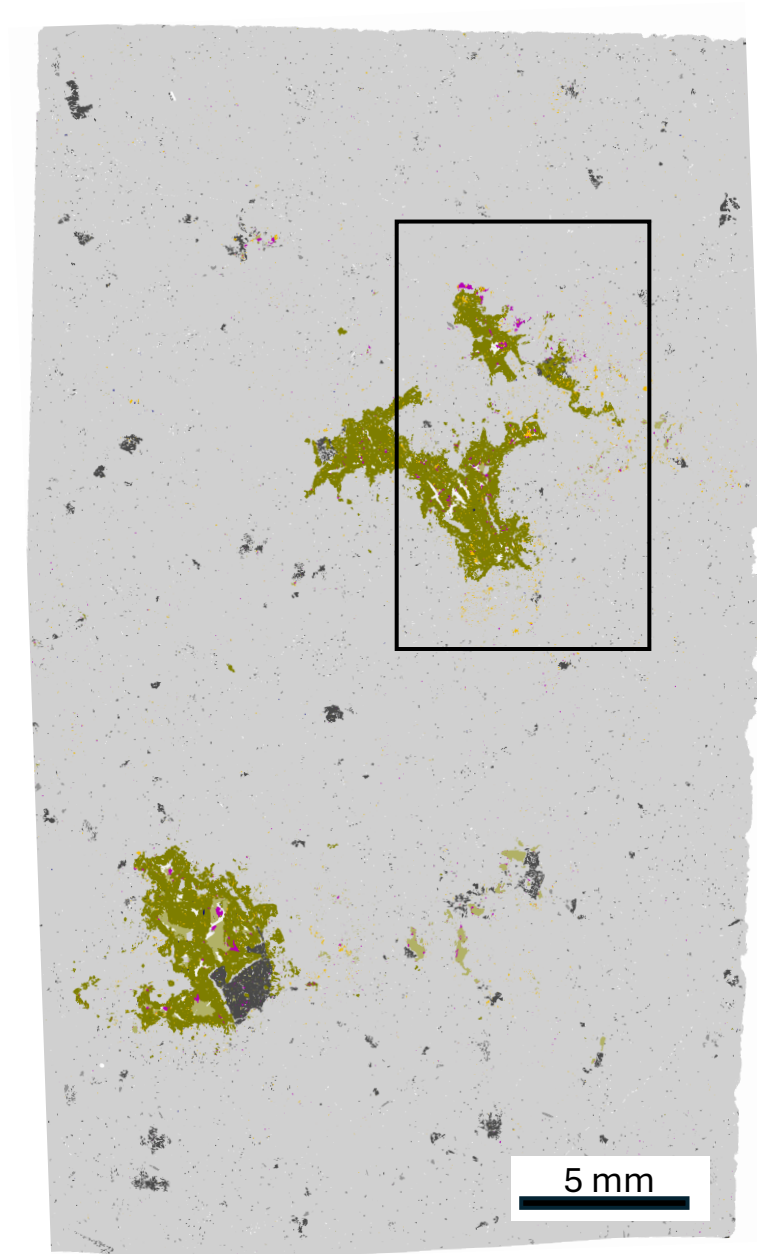

D23MBR-2-26- #64442

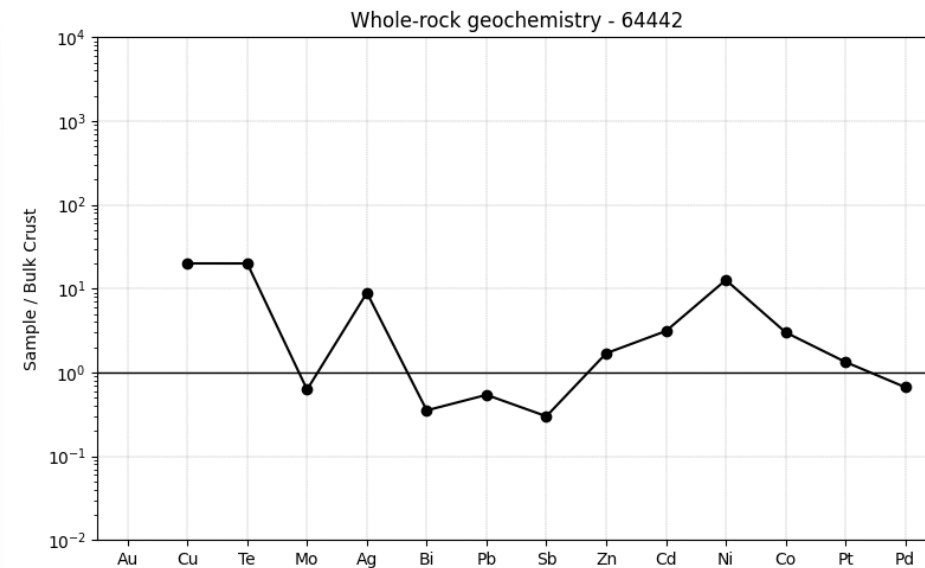
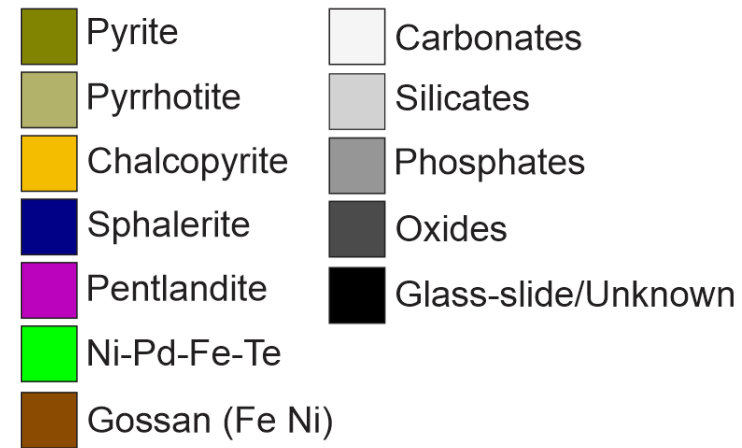







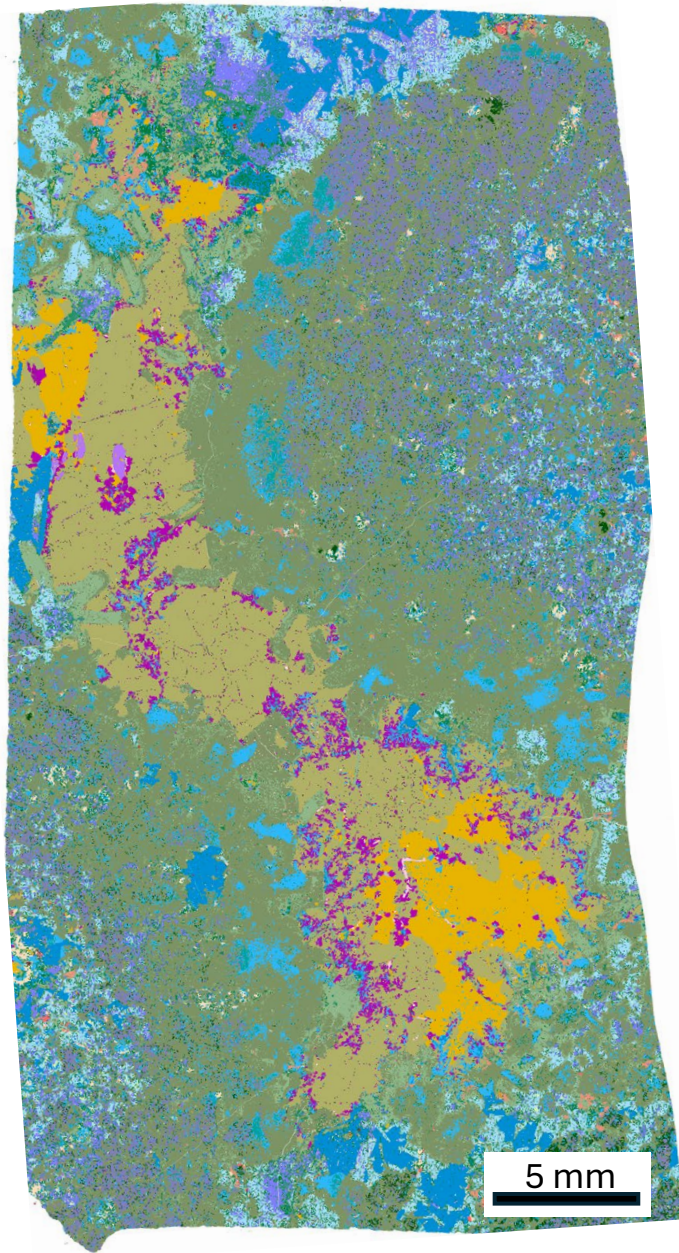



































Photograph of billet



SEM-MLA of thin section



D23MBR-5-8 - #64475

 Pyrite	 Chlorite-Mg	 Kaersutite
 Pyrrhotite	 Hornblende	 Rutile
 Chalcopyrite	 Epidote	 Titanite
 Sphalerite	 Olivine	 Altered Titanite / Ilmenite
 Pentlandite	 Serpentine	 Zircon
 Plagioclase	 Calcite	 Monazite (Ce)
 Biotite	 Ankerite	 Ni-Pd-Fe-Te
 Muscovite	 Siderite	 Prehnite
 Apatite	 Talc	 Si Gossan (Fe Ni)
 Quartz	 Magnetite	 Gossan (Fe Ni)
 Clinopyroxene	 Ulvospinel-Cr	 Altered Cr Ulvospinel
 Clinopyroxene Fe-Mg	 Ulvospinel	 Ca Ba Si Al (Armenite?)
 Tremolite	 Chromite	 Glass-slide/Unknown/ Low Counts/No Xray
 Orthopyroxene	 Spinel (Cr-Fe)	
 Chlorite-Fe	 Ilmenite	

Zoomed in

SEM-MLA of thin section recoloured

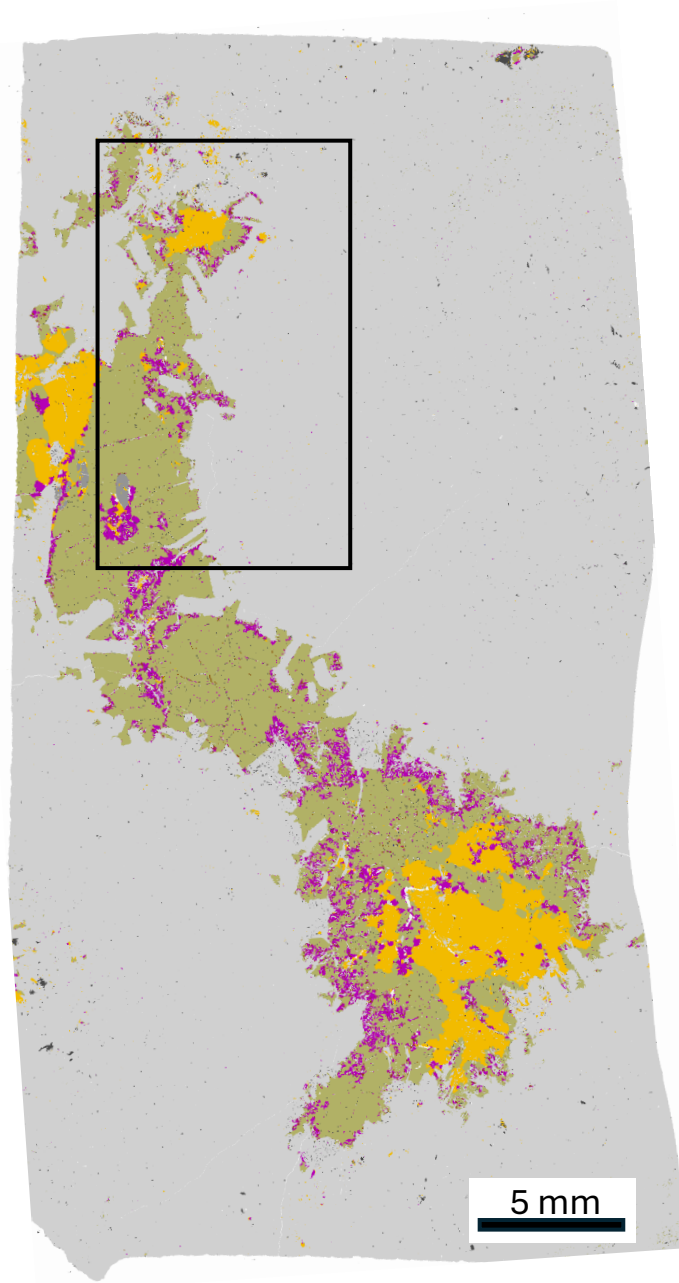
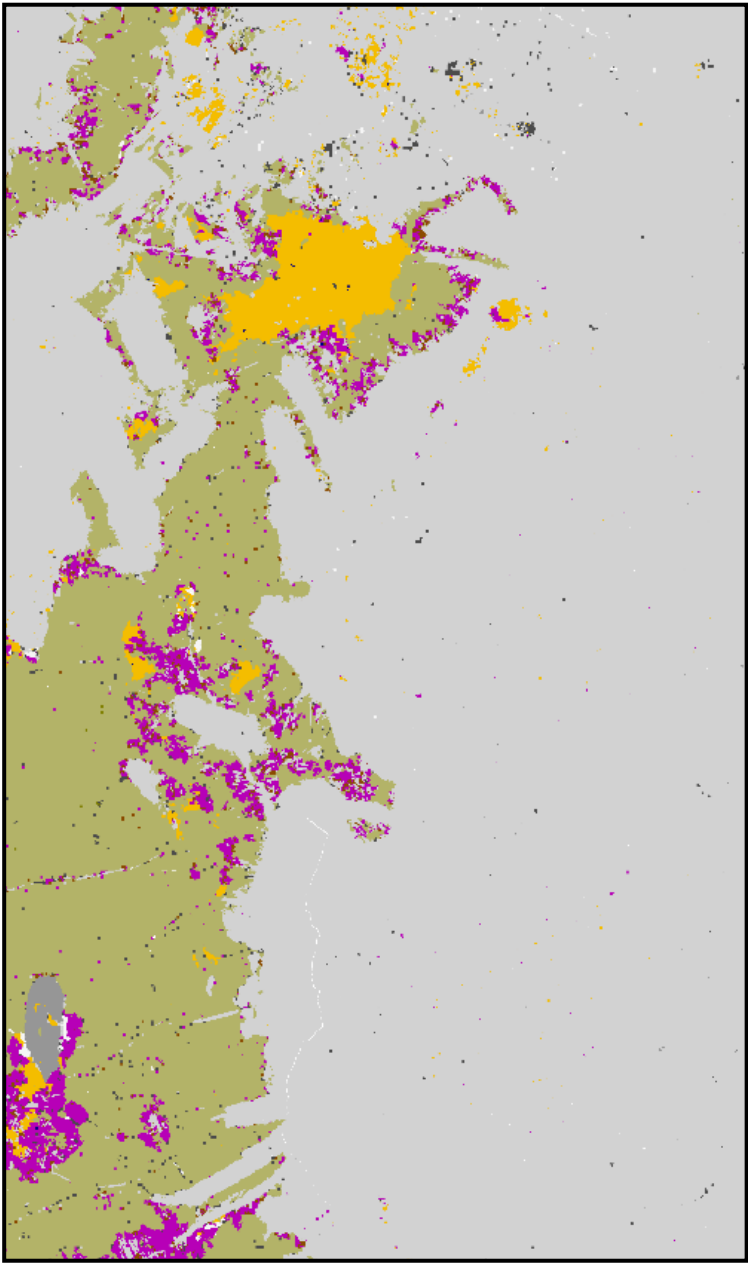

D23MBR-5-8 - #64475

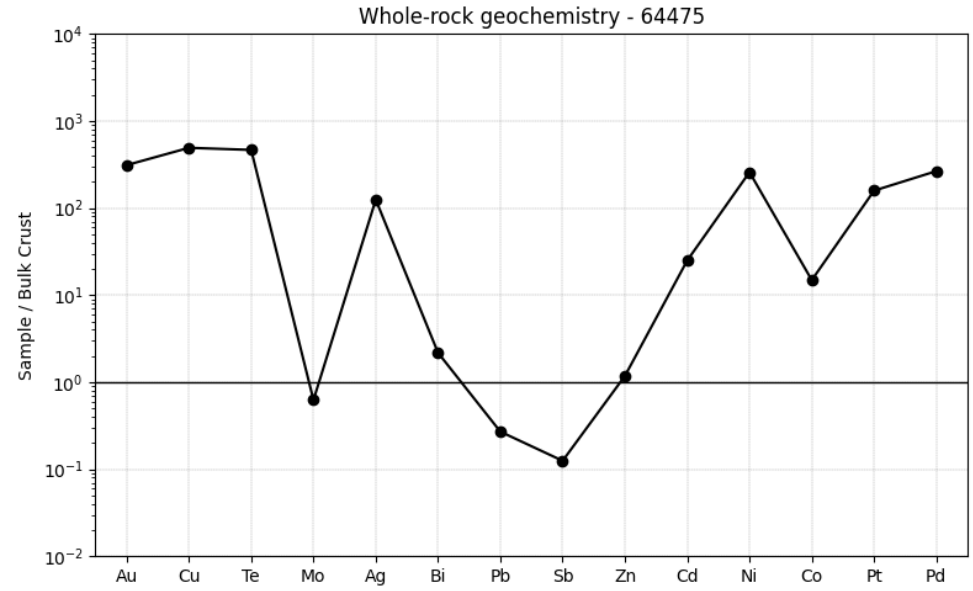
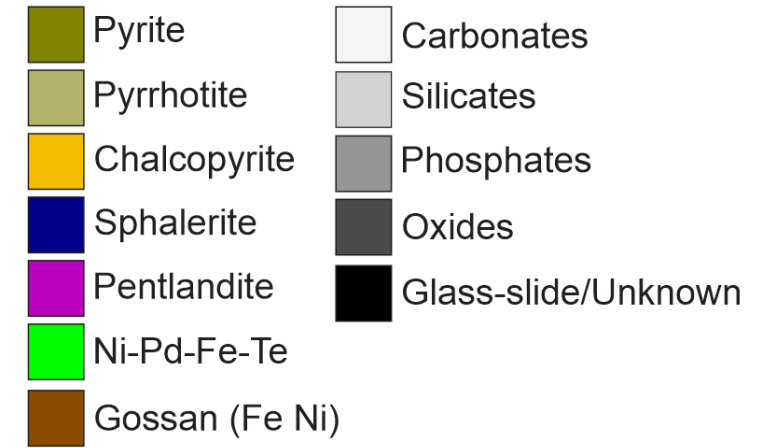

Photograph of billet



SEM-MLA of thin section

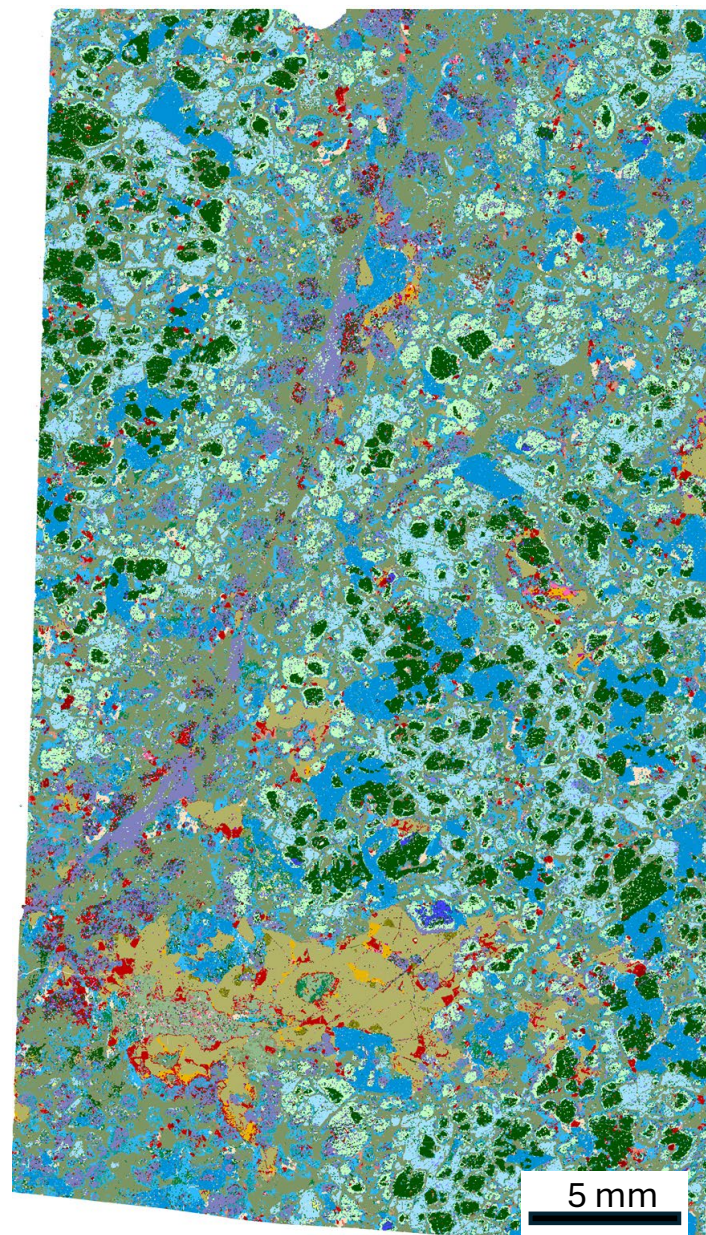

D23MBR-6-18 - #64488

Pyrite	Chlorite-Mg	Kaersutite
Pyrrhotite	Hornblende	Rutile
Chalcopyrite	Epidote	Titanite
Sphalerite	Olivine	Altered Titanite / Ilmenite
Pentlandite	Serpentine	Zircon
Plagioclase	Calcite	Monazite (Ce)
Biotite	Ankerite	Ni-Pd-Fe-Te
Muscovite	Siderite	Prehnite
Apatite	Talc	Si Gossan (Fe Ni)
Quartz	Magnetite	Gossan (Fe Ni)
Clinopyroxene	Ulvospinel-Cr	Altered Cr Ulvospinel
Clinopyroxene Fe-Mg	Ulvospinel	Ca Ba Si Al (Armenite?)
Tremolite	Chromite	Glass-slide/Unknown/ Low Counts/No Xray
Orthopyroxene	Spinel (Cr-Fe)	
Chlorite-Fe	Ilmenite	

Zoomed in

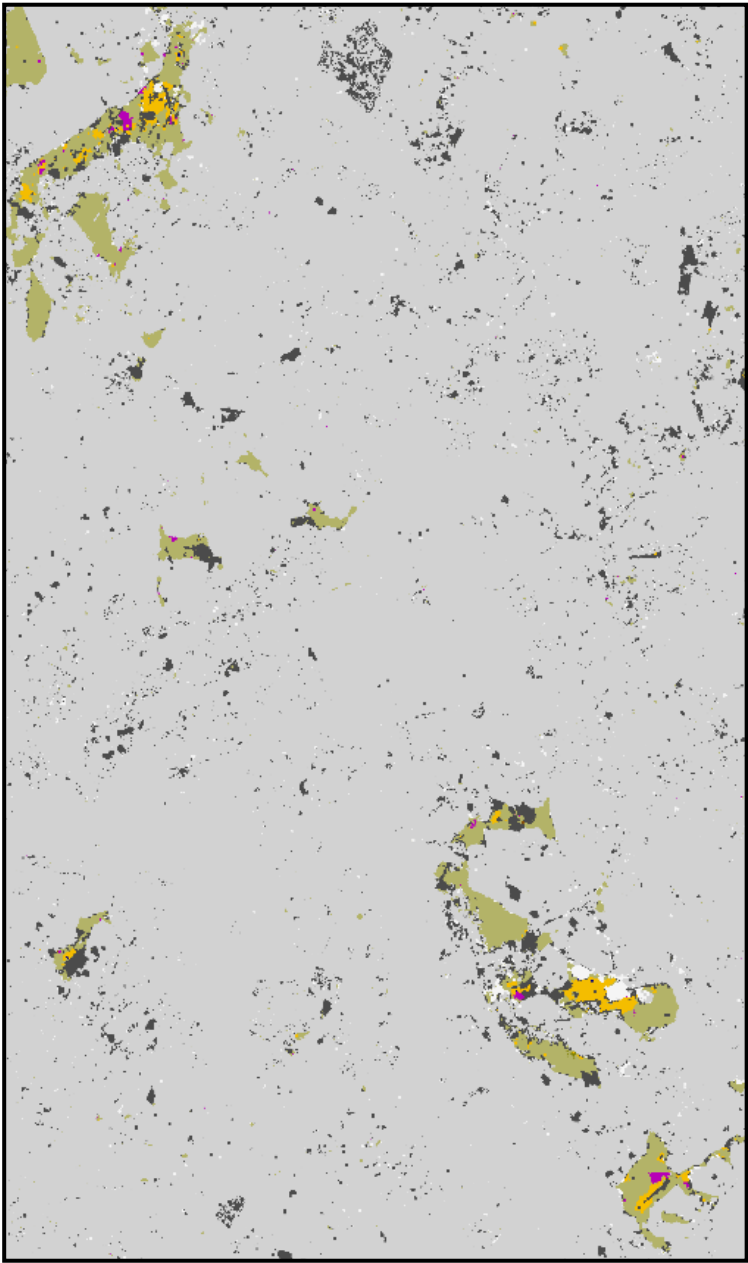

SEM-MLA of thin section recoloured

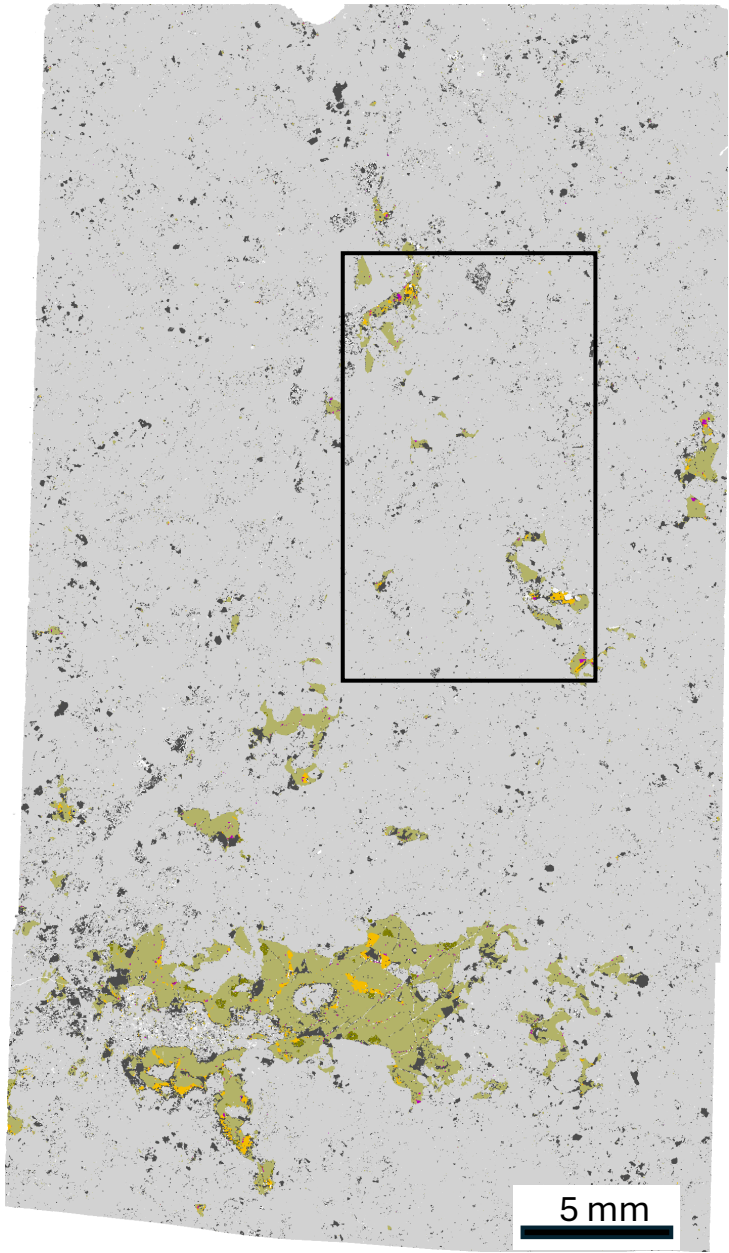

D23MBR-6-18 - #64488

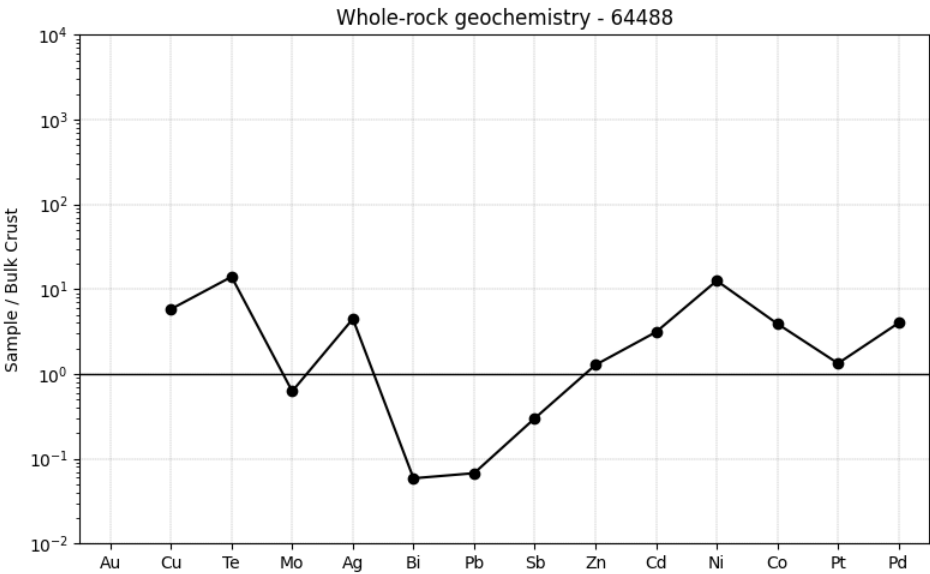
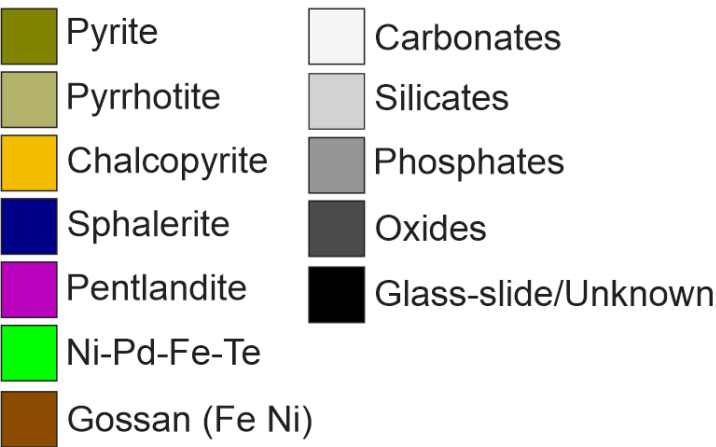

Photograph of billet



SEM-MLA of thin section

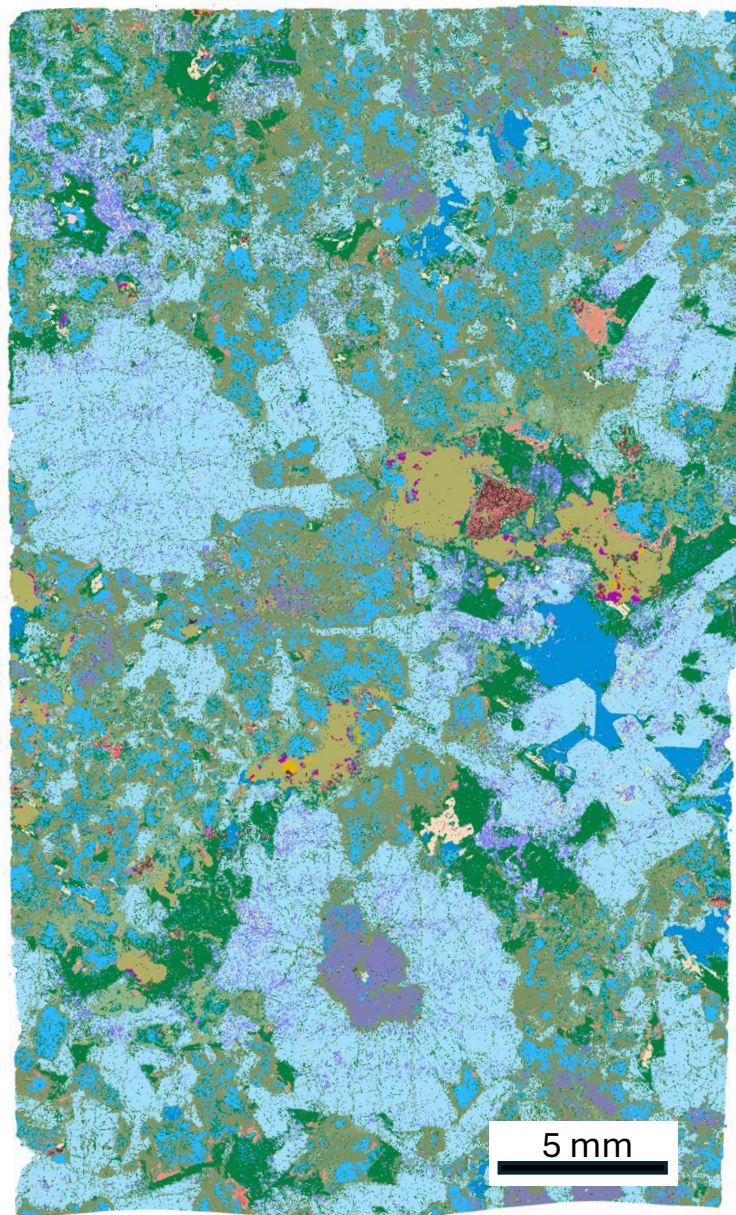

D23MBR-6-33 - #64496

Pyrite	Chlorite-Mg	Kaersutite
Pyrrhotite	Hornblende	Rutile
Chalcopyrite	Epidote	Titanite
Sphalerite	Olivine	Altered Titanite / Ilmenite
Pentlandite	Serpentine	Zircon
Plagioclase	Calcite	Monazite (Ce)
Biotite	Ankerite	Ni-Pd-Fe-Te
Muscovite	Siderite	Prehnite
Apatite	Talc	Si Gossan (Fe Ni)
Quartz	Magnetite	Gossan (Fe Ni)
Clinopyroxene	Ulvospinel-Cr	Altered Cr Ulvospinel
Clinopyroxene Fe-Mg	Ulvospinel	Ca Ba Si Al (Armenite?)
Tremolite	Chromite	Glass-slide/Unknown/ Low Counts/No Xray
Orthopyroxene	Spinel (Cr-Fe)	
Chlorite-Fe	Ilmenite	

Zoomed in

SEM-MLA of thin section recoloured

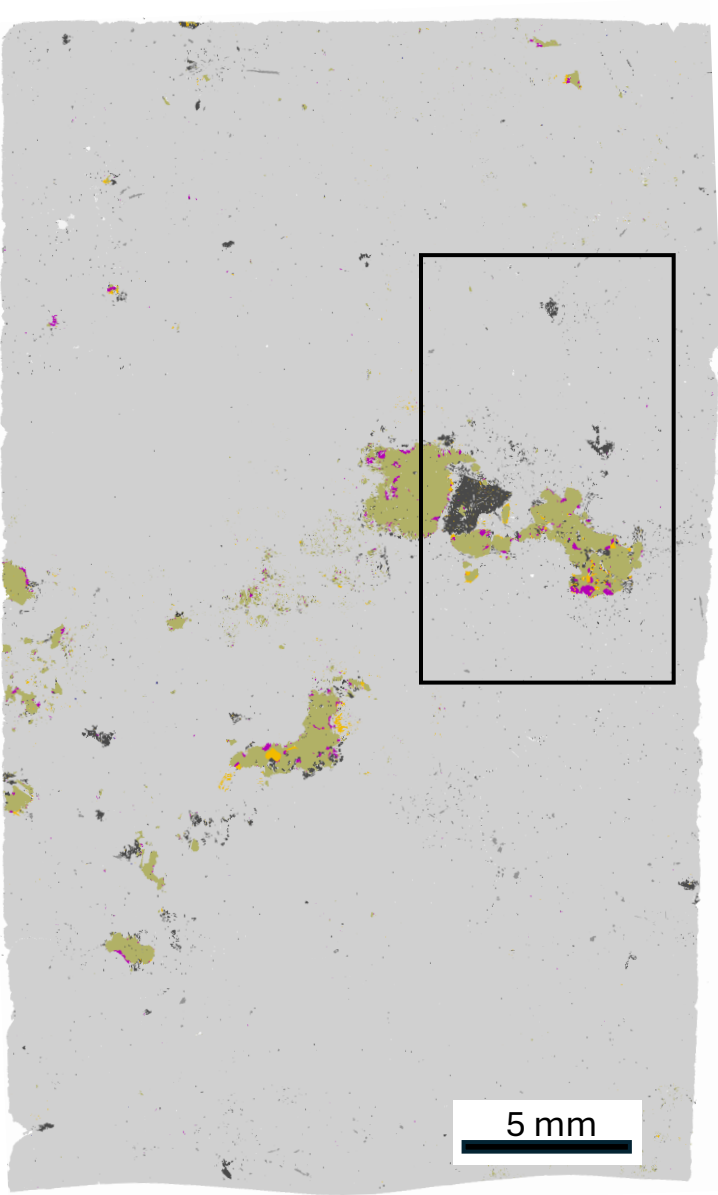
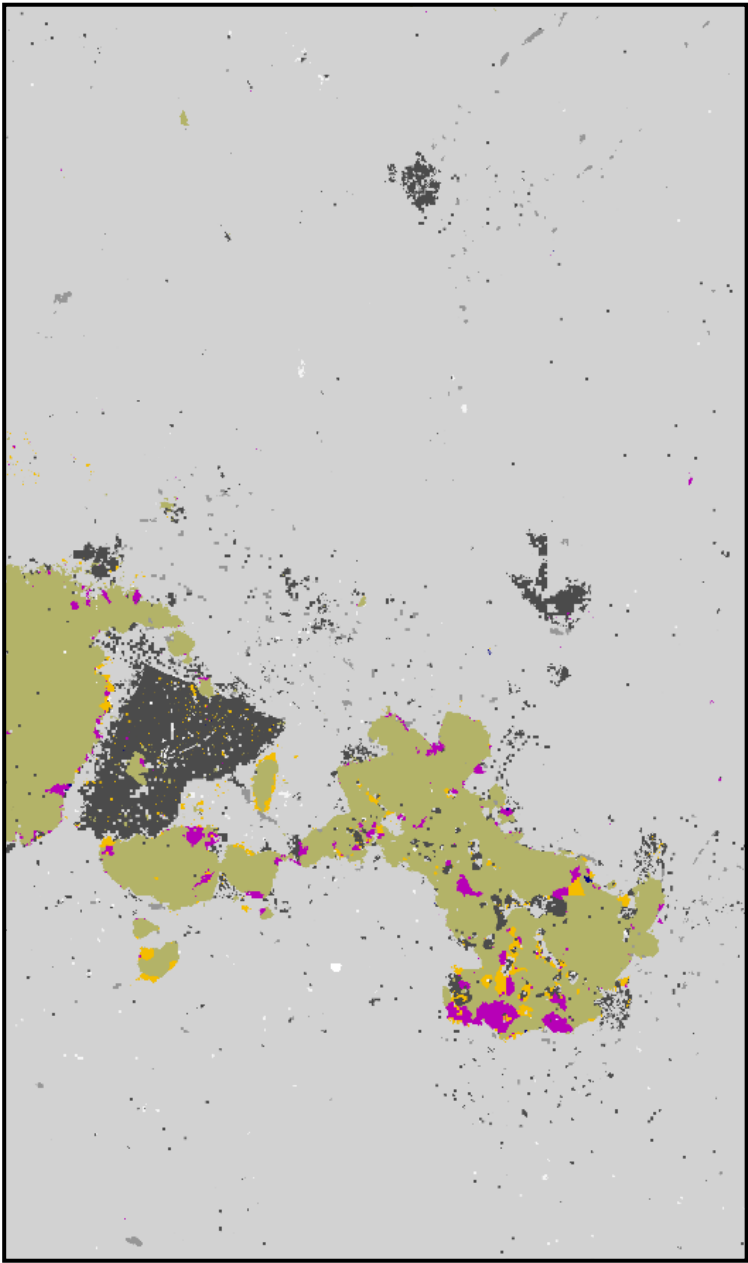

D23MBR-6-33 - #64496

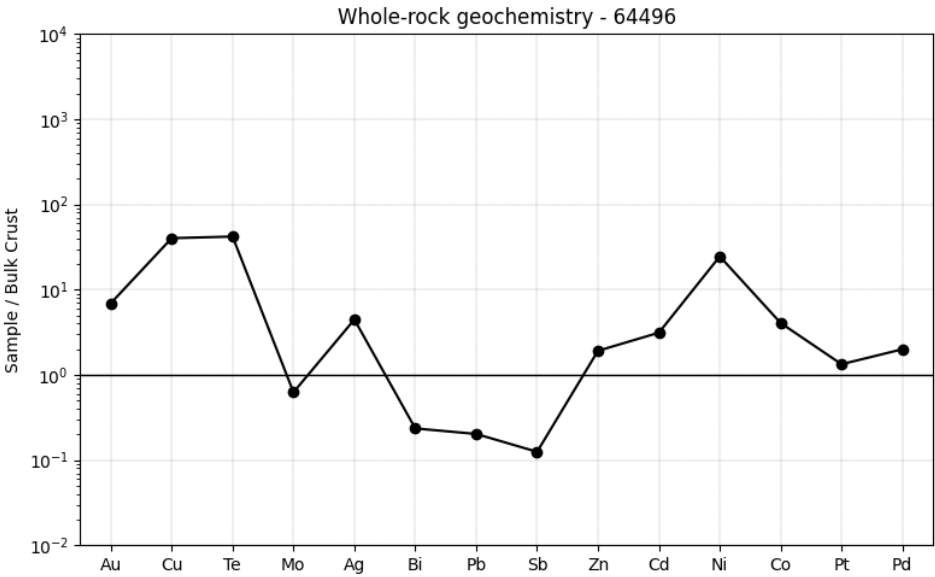
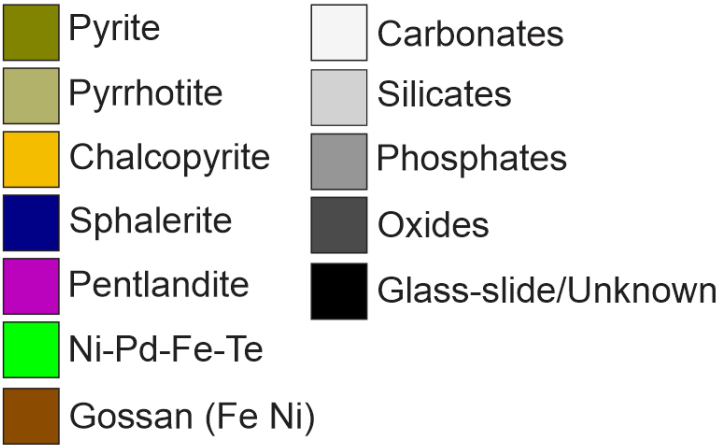

Photograph of billet



SEM-MLA of thin section

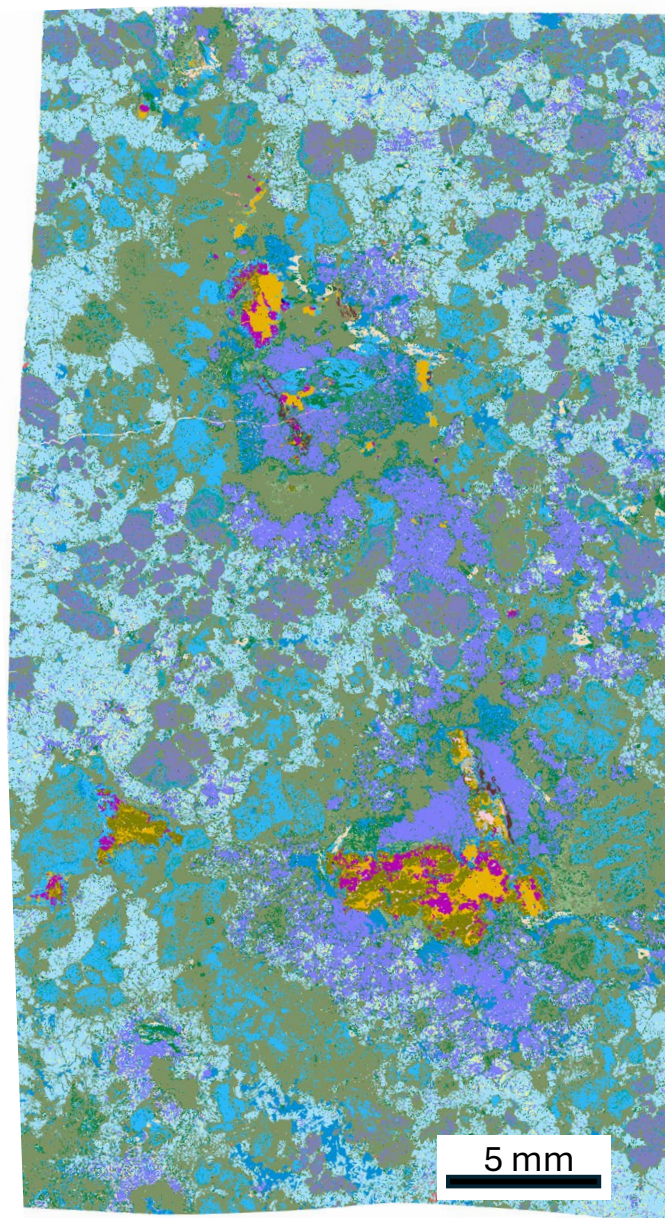

D23MBR-7-3 - #64500

Pyrite	Chlorite-Mg	Kaersutite
Pyrrhotite	Hornblende	Rutile
Chalcopyrite	Epidote	Titanite
Sphalerite	Olivine	Altered Titanite /Ilmenite
Pentlandite	Serpentine	Zircon
Plagioclase	Calcite	Monazite (Ce)
Biotite	Ankerite	Ni-Pd-Fe-Te
Muscovite	Siderite	Prehnite
Apatite	Talc	Si Gossan (Fe Ni)
Quartz	Magnetite	Gossan (Fe Ni)
Clinopyroxene	Ulvospinel-Cr	Altered Cr Ulvospinel
Clinopyroxene Fe-Mg	Ulvospinel	Ca Ba Si Al (Armenite?)
Tremolite	Chromite	Glass-slide/Unknown/ Low Counts/No Xray
Orthopyroxene	Spinel (Cr-Fe)	
Chlorite-Fe	Ilmenite	

Zoomed in

SEM-MLA of thin section recoloured

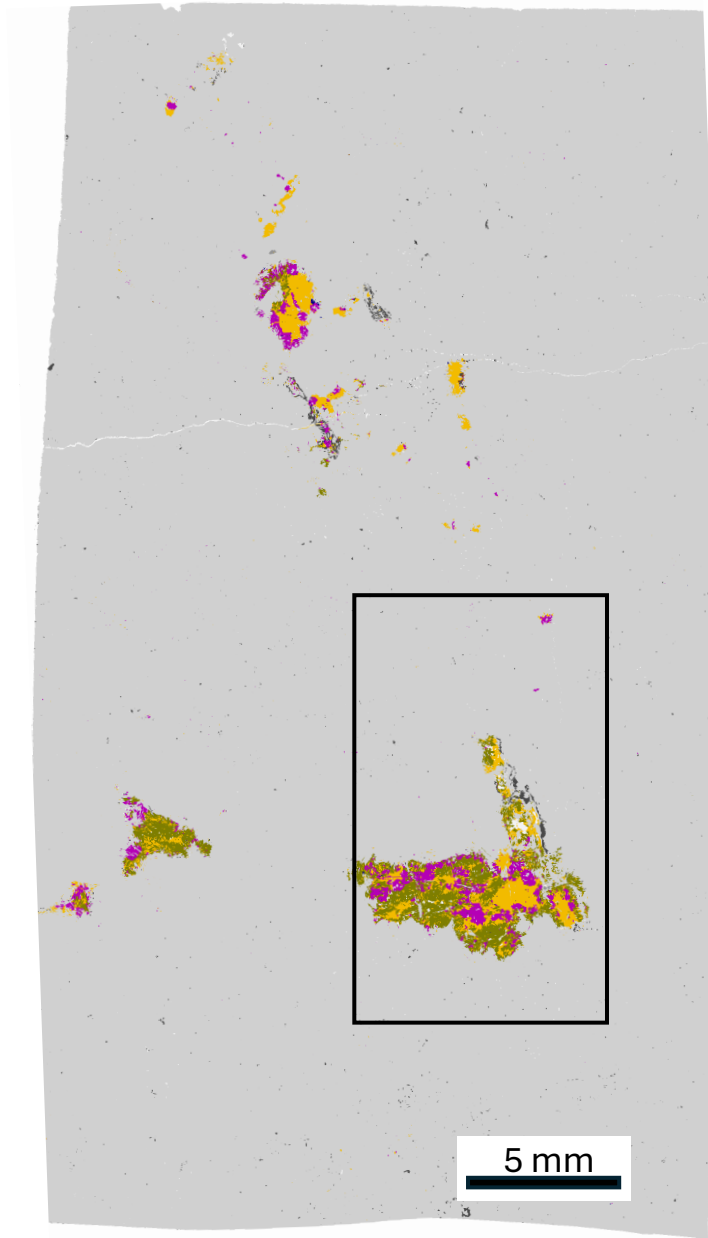
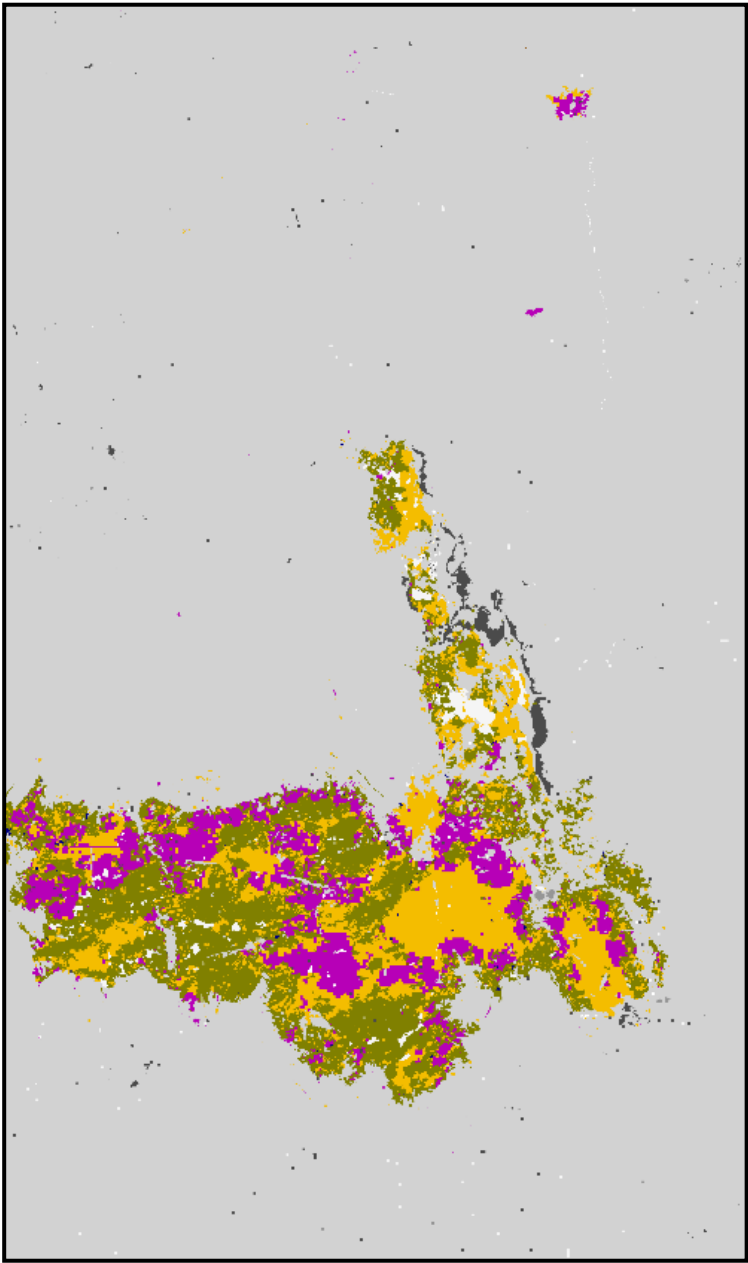

D23MBR-7-3 - #64500

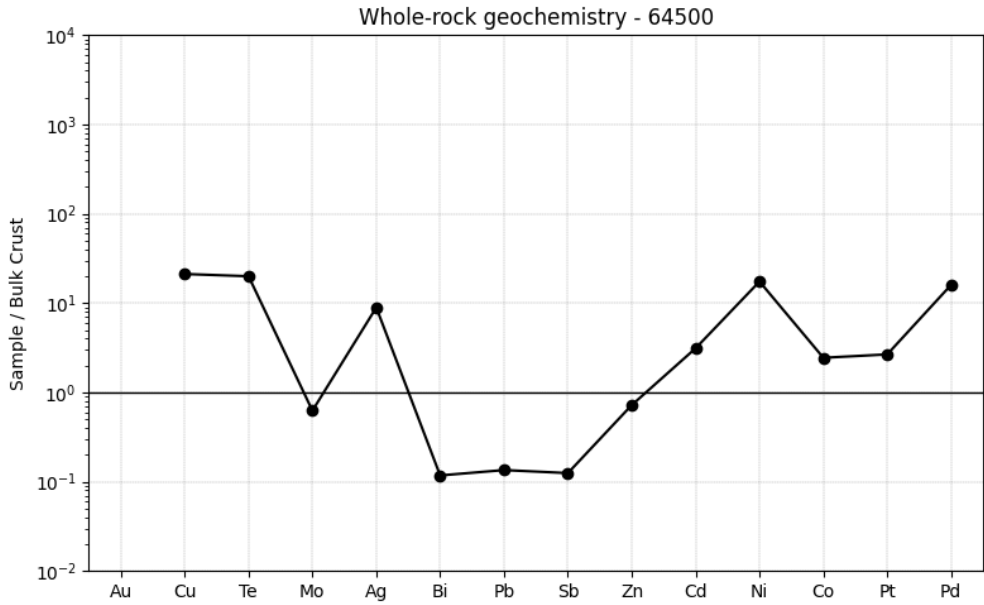
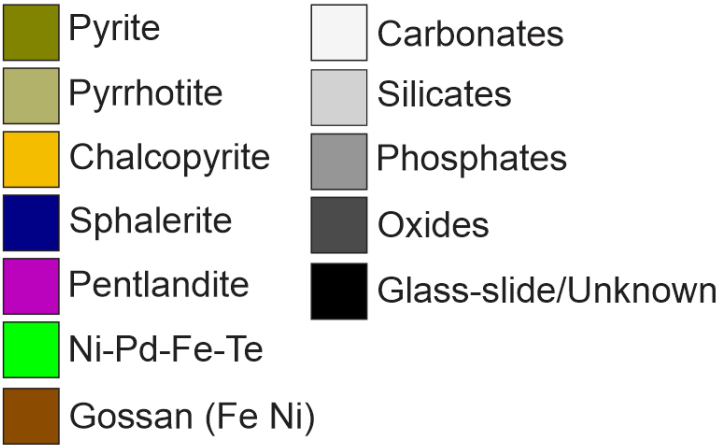

Photograph of billet



SEM-MLA of thin section

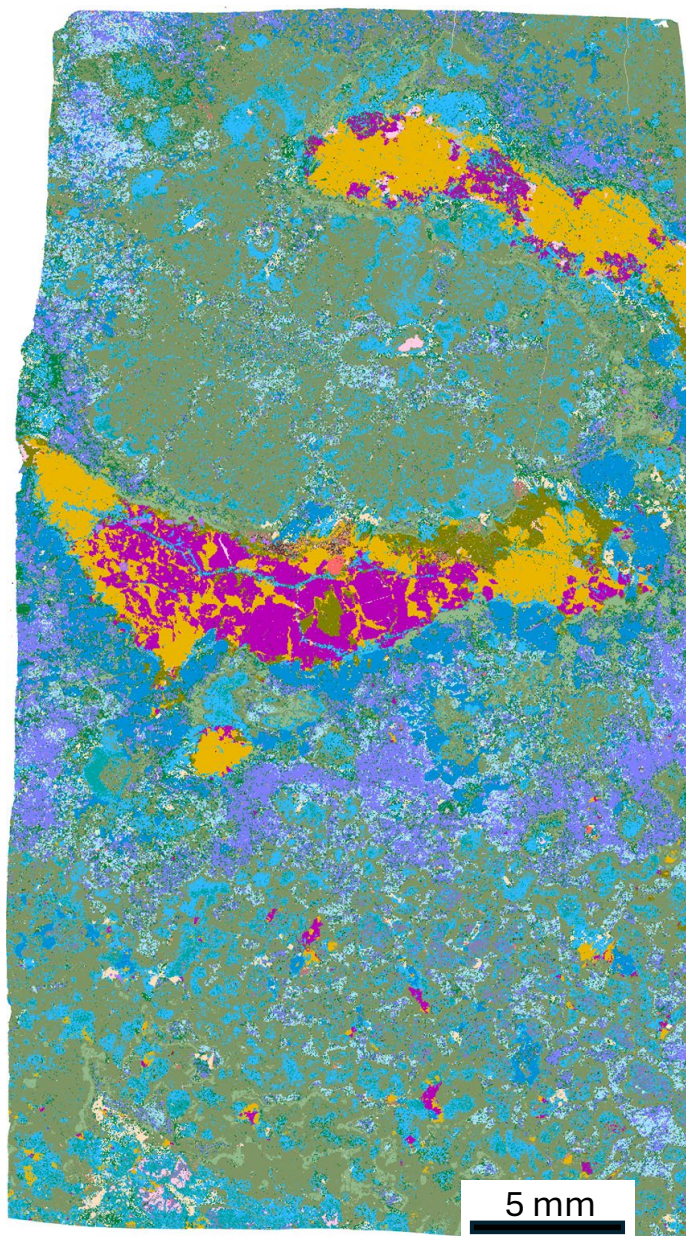

D23MBR-7-11 - #64504

Pyrite	Chlorite-Mg	Kaersutite
Pyrrhotite	Hornblende	Rutile
Chalcopyrite	Epidote	Titanite
Sphalerite	Olivine	Altered Titanite / Ilmenite
Pentlandite	Serpentine	Zircon
Plagioclase	Calcite	Monazite (Ce)
Biotite	Ankerite	Ni-Pd-Fe-Te
Muscovite	Siderite	Prehnite
Apatite	Talc	Si Gossan (Fe Ni)
Quartz	Magnetite	Gossan (Fe Ni)
Clinopyroxene	Ulvospinel-Cr	Altered Cr Ulvospinel
Clinopyroxene Fe-Mg	Ulvospinel	Ca Ba Si Al (Armenite?)
Tremolite	Chromite	Glass-slide/Unknown/ Low Counts/No Xray
Orthopyroxene	Spinel (Cr-Fe)	
Chlorite-Fe	Ilmenite	

Zoomed in

SEM-MLA of thin section recoloured

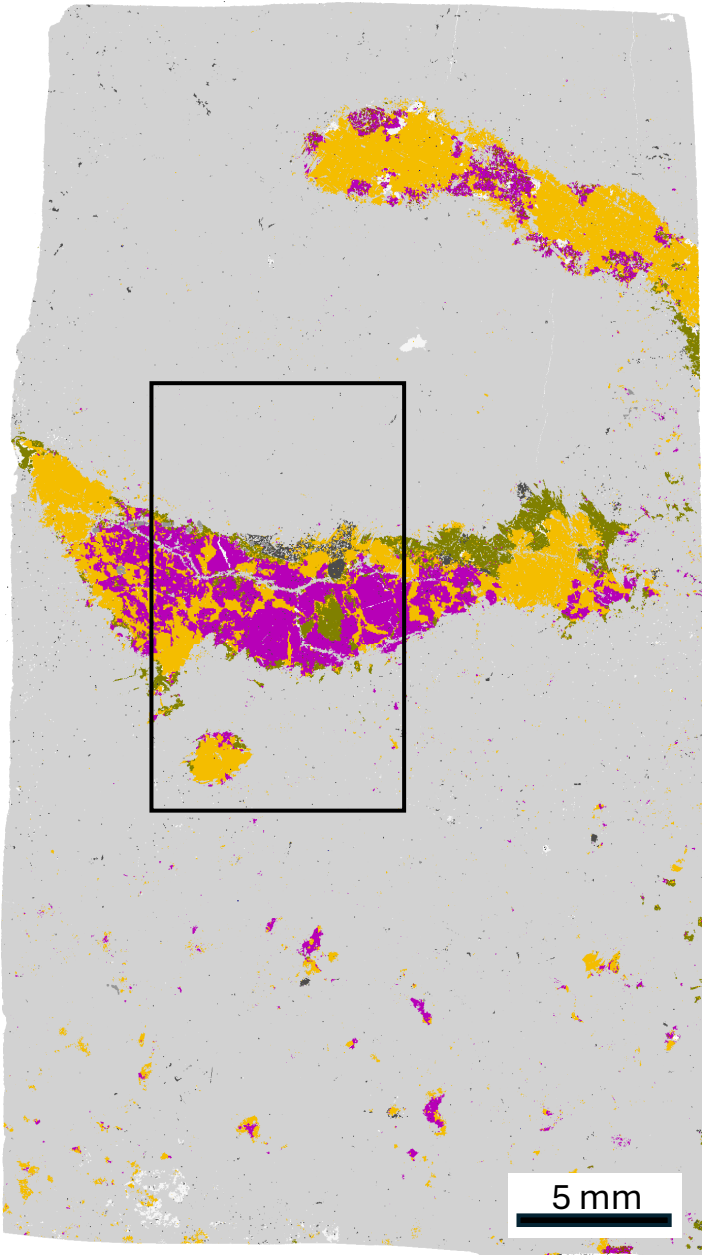
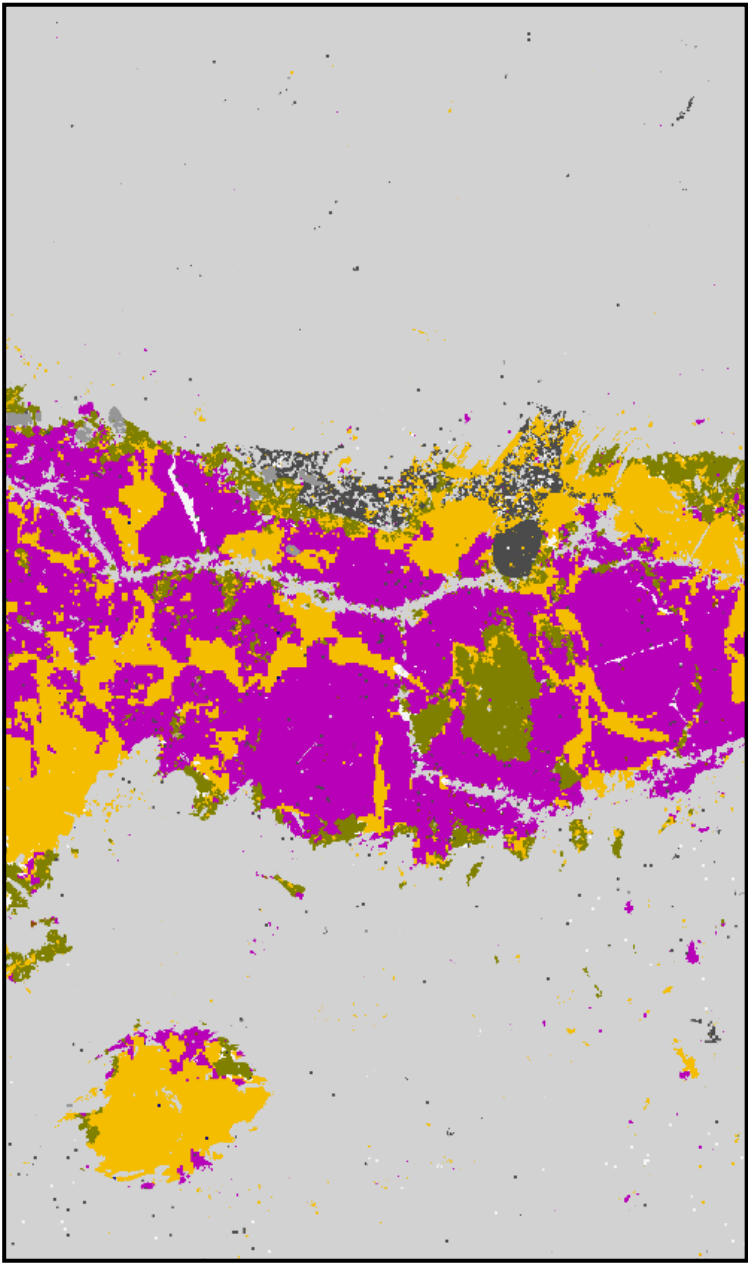

D23MBR-7-11 - #64504

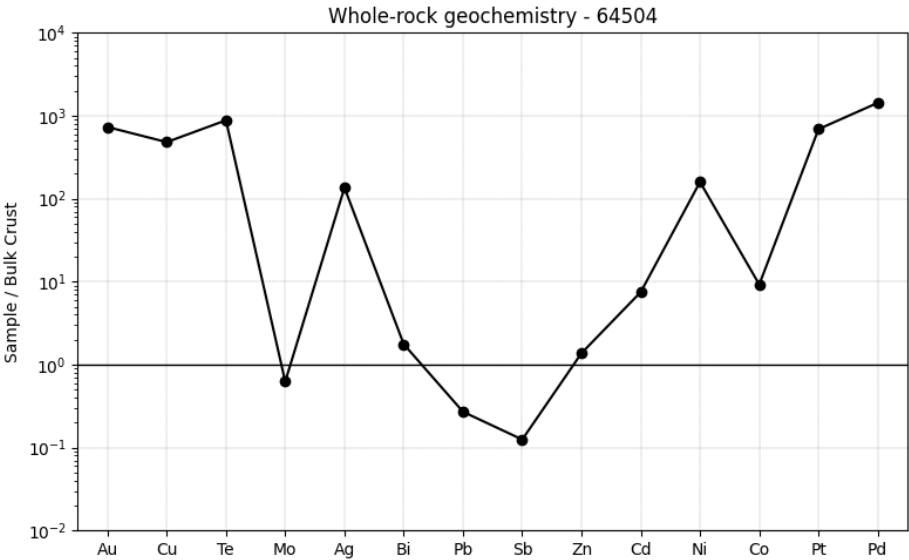
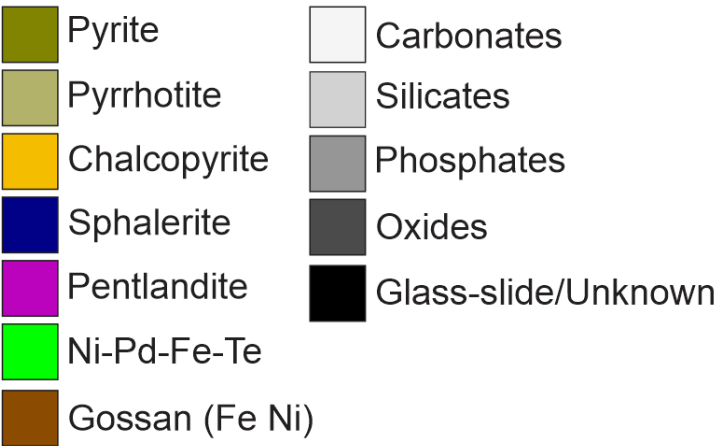

Photograph of billet



SEM-MLA of thin section

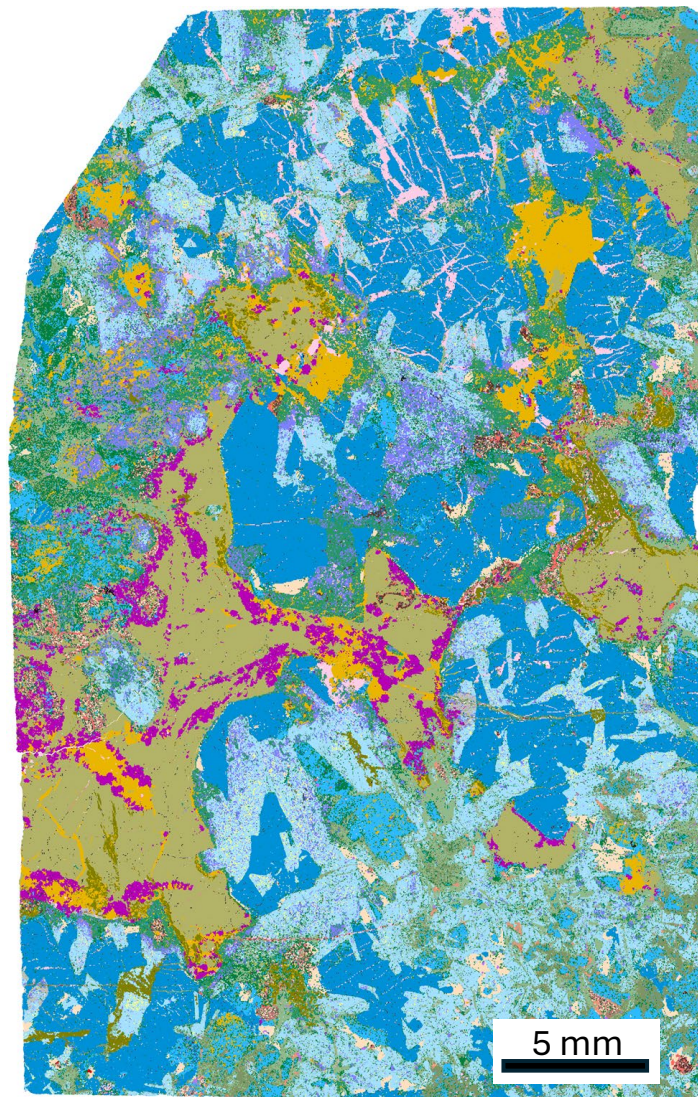

D23MBR-9-27 - #64524

Pyrite	Chlorite-Mg	Kaersutite
Pyrrhotite	Hornblende	Rutile
Chalcopyrite	Epidote	Titanite
Sphalerite	Olivine	Altered Titanite / Ilmenite
Pentlandite	Serpentine	Zircon
Plagioclase	Calcite	Monazite (Ce)
Biotite	Ankerite	Ni-Pd-Fe-Te
Muscovite	Siderite	Prehnite
Apatite	Talc	Si Gossan (Fe Ni)
Quartz	Magnetite	Gossan (Fe Ni)
Clinopyroxene	Ulvospinel-Cr	Altered Cr Ulvospinel
Clinopyroxene Fe-Mg	Ulvospinel	Ca Ba Si Al (Armenite?)
Tremolite	Chromite	Glass-slide/Unknown/ Low Counts/No Xray
Orthopyroxene	Spinel (Cr-Fe)	
Chlorite-Fe	Ilmenite	

Zoomed in

SEM-MLA of thin section recoloured

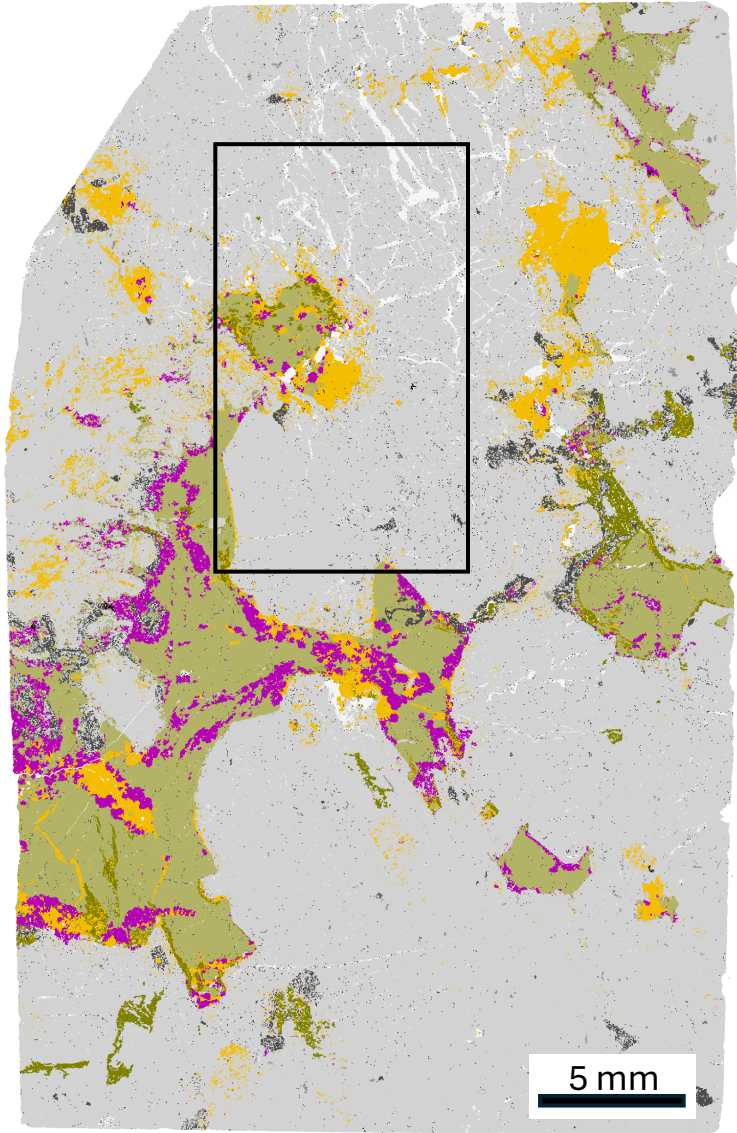
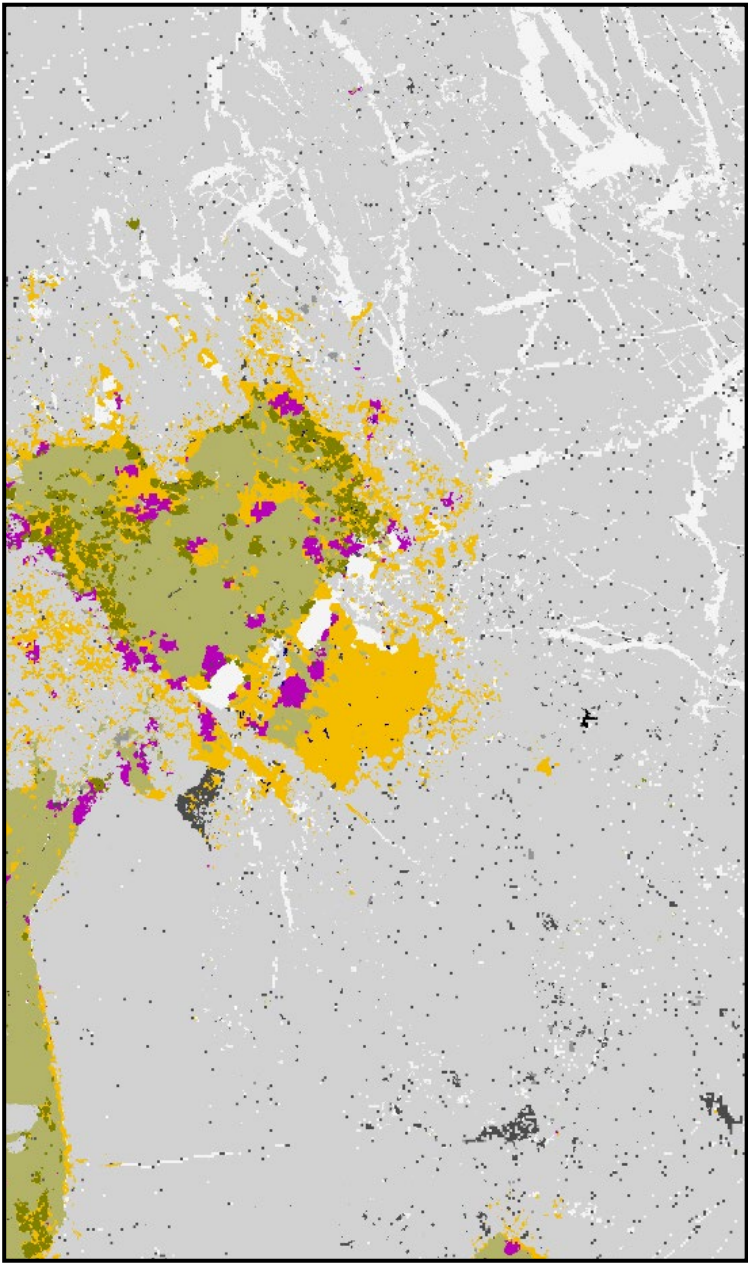

D23MBR-9-27 - #64524

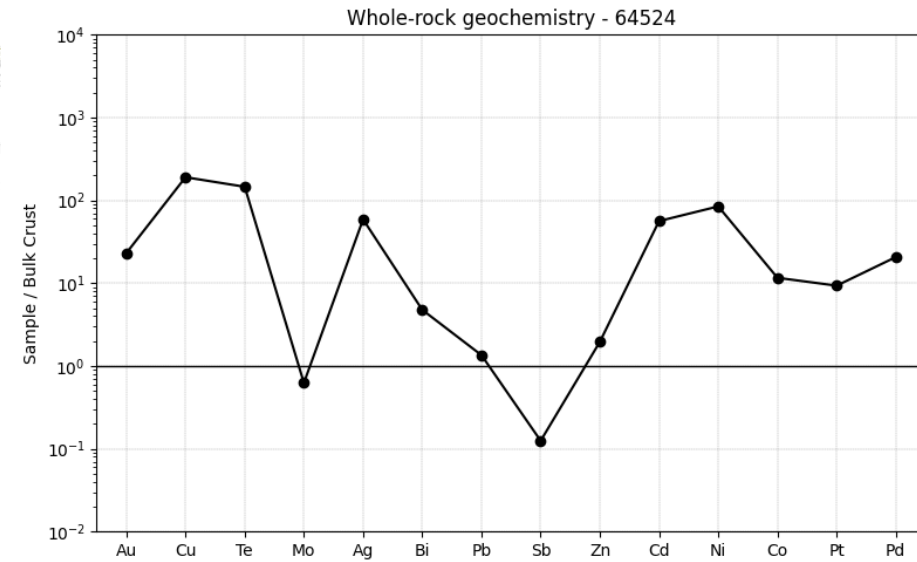
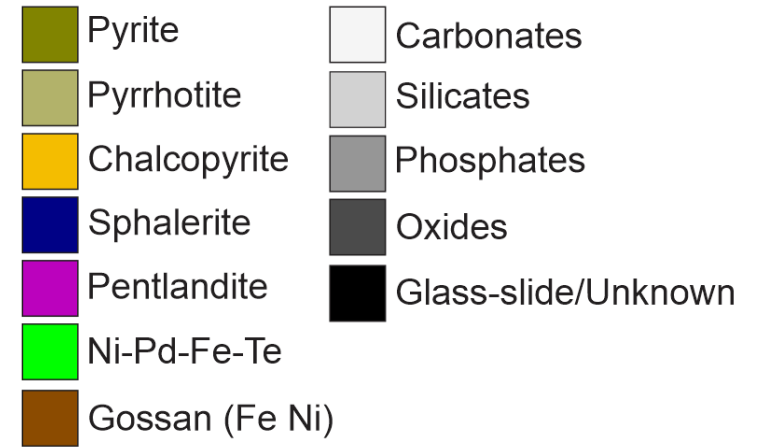

Photograph of billet



SEM-MLA of thin section

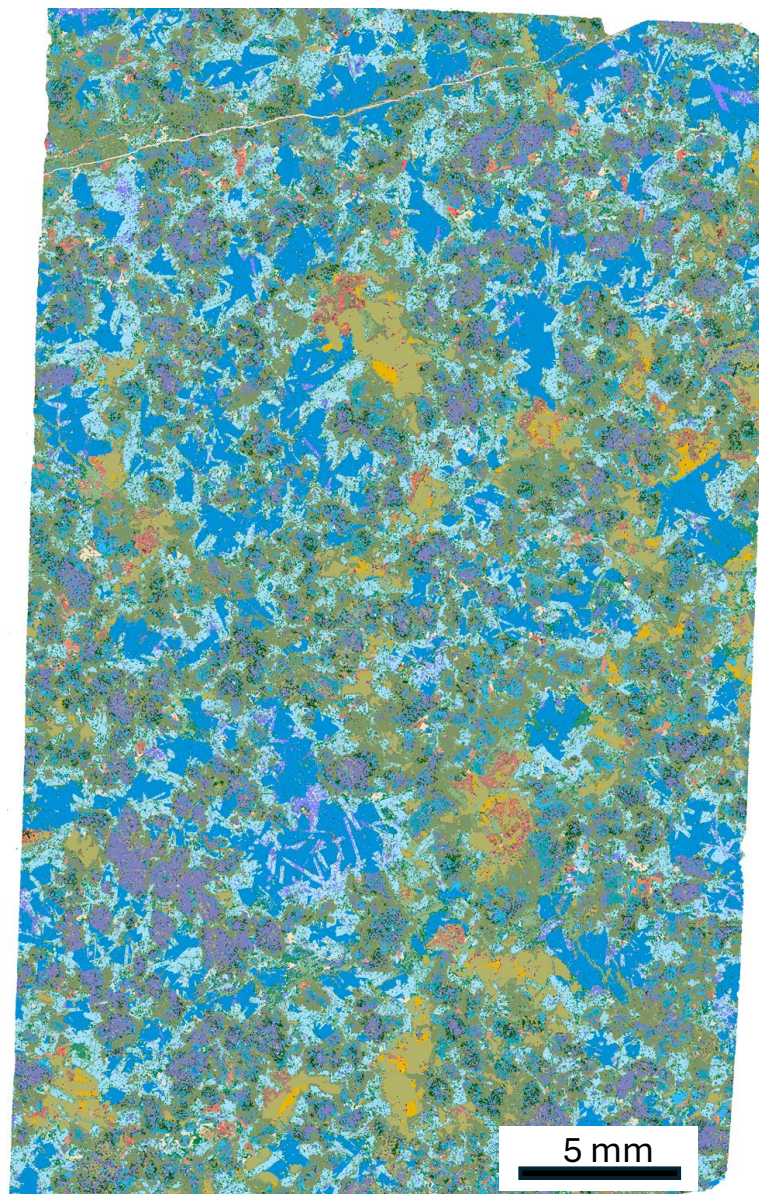

D23MBR-9-41 - #64530

Pyrite	Chlorite-Mg	Kaersutite
Pyrrhotite	Hornblende	Rutile
Chalcopyrite	Epidote	Titanite
Sphalerite	Olivine	Altered Titanite / Ilmenite
Pentlandite	Serpentine	Zircon
Plagioclase	Calcite	Monazite (Ce)
Biotite	Ankerite	Ni-Pd-Fe-Te
Muscovite	Siderite	Prehnite
Apatite	Talc	Si Gossan (Fe Ni)
Quartz	Magnetite	Gossan (Fe Ni)
Clinopyroxene	Ulvospinel-Cr	Altered Cr Ulvospinel
Clinopyroxene Fe-Mg	Ulvospinel	Ca Ba Si Al (Armenite?)
Tremolite	Chromite	Glass-slide/Unknown/ Low Counts/No Xray
Orthopyroxene	Spinel (Cr-Fe)	
Chlorite-Fe	Ilmenite	

Zoomed in

SEM-MLA of thin section recoloured

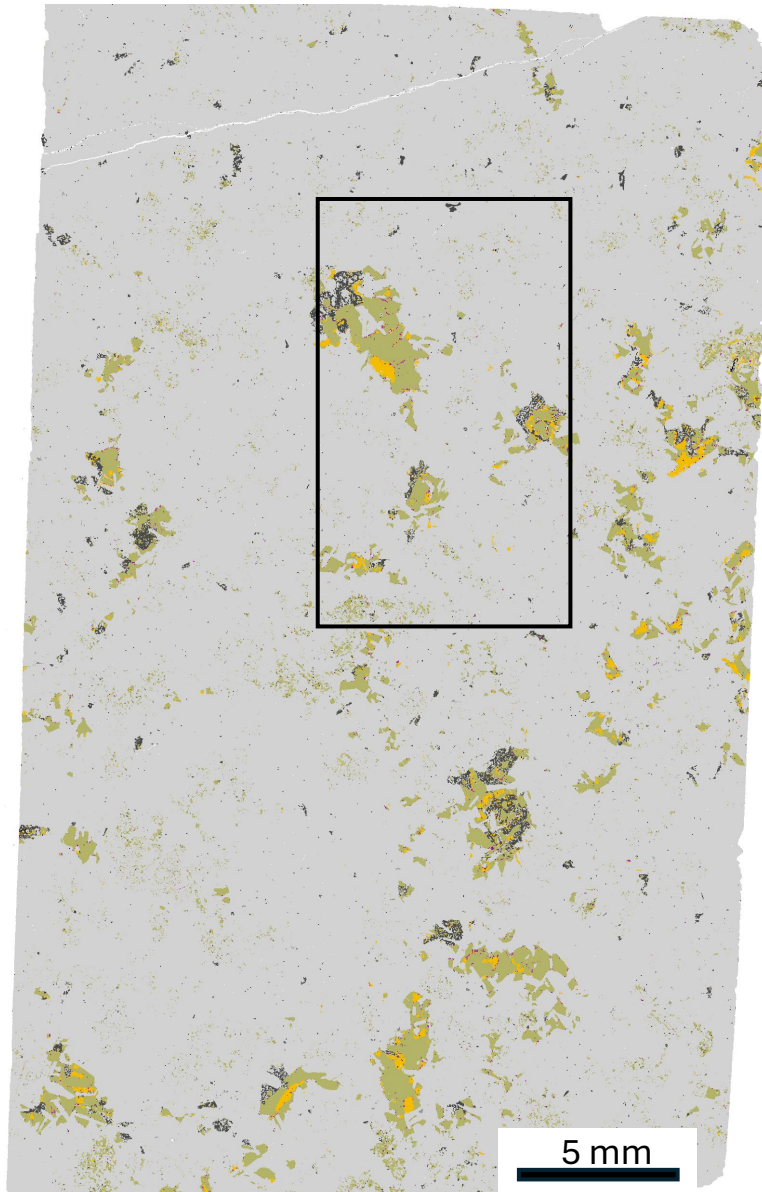
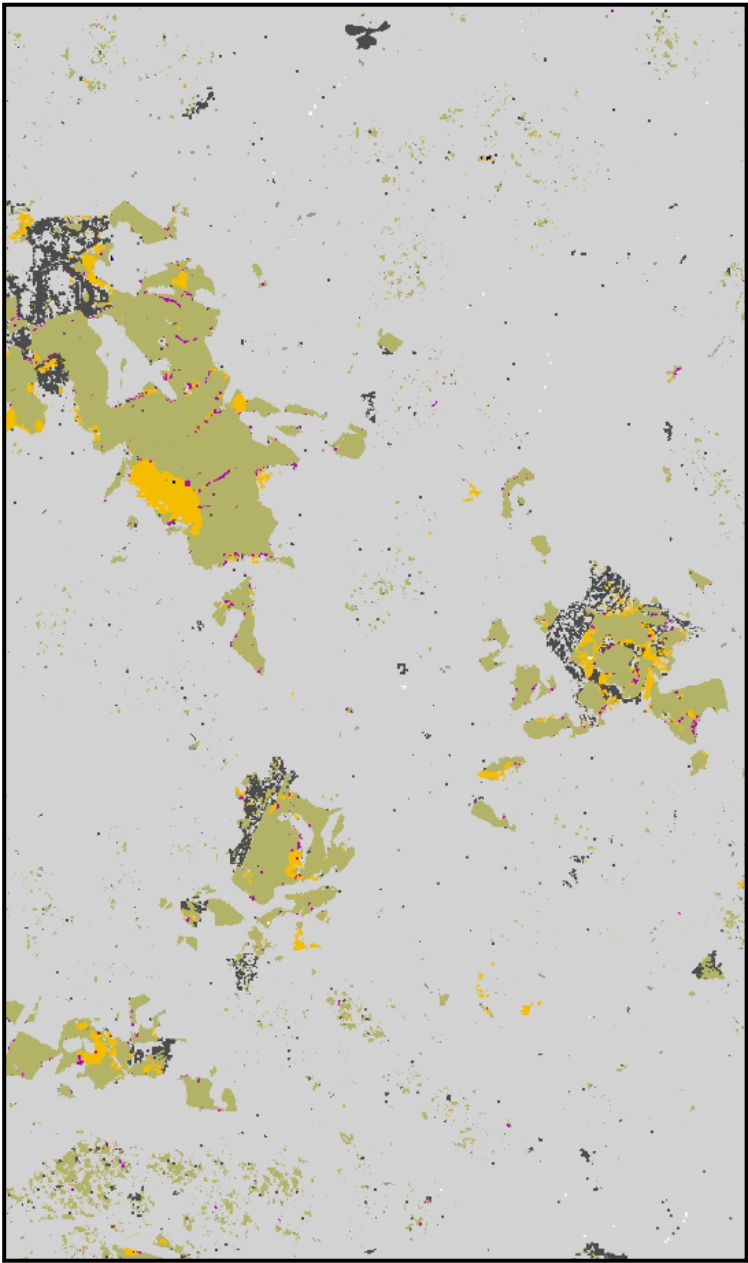

D23MBR-9-41 - #64530

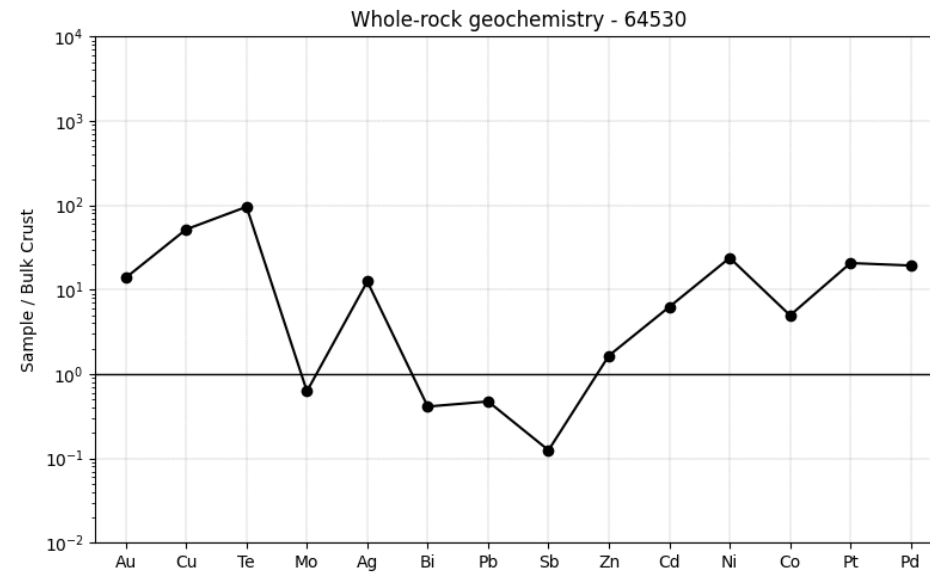
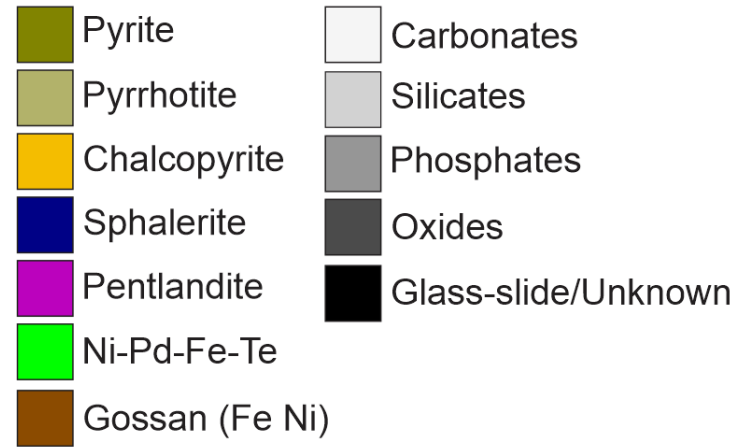

Photograph of billet



SEM-MLA of thin section

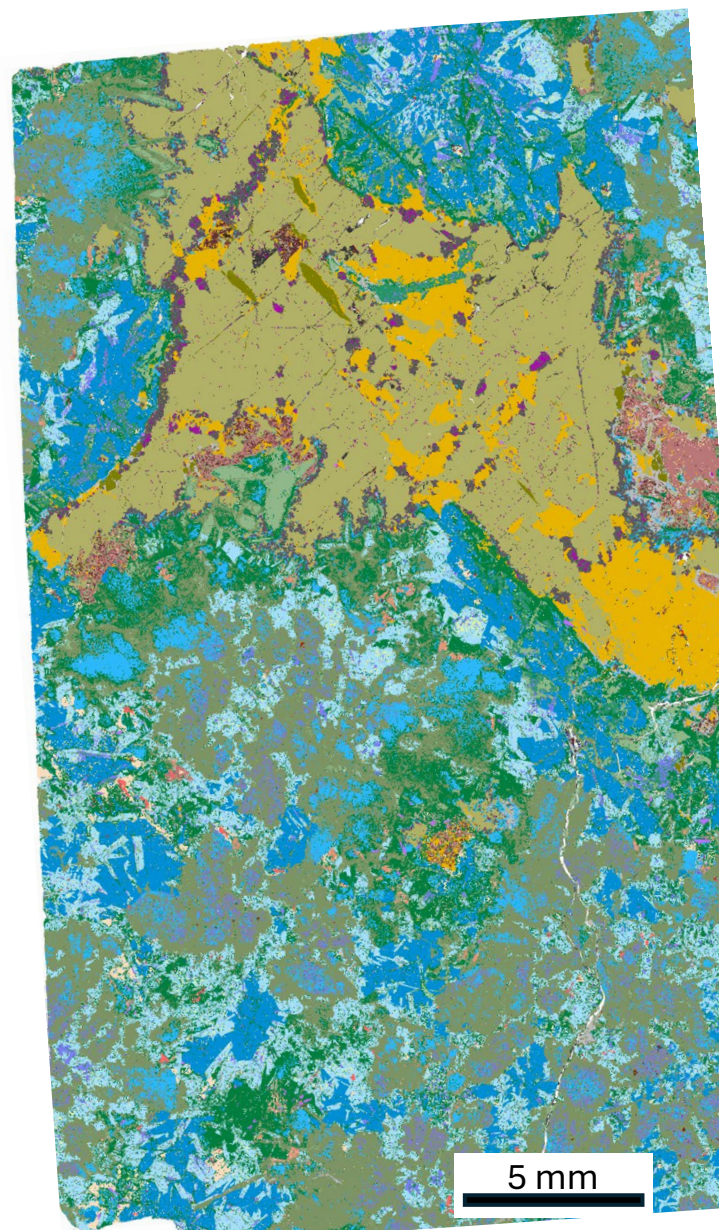

S23MBR-2-A - #64532

Pyrite	Chlorite-Mg	Kaersutite
Pyrrhotite	Hornblende	Rutile
Chalcopyrite	Epidote	Titanite
Sphalerite	Olivine	Altered Titanite / Ilmenite
Pentlandite	Serpentine	Zircon
Plagioclase	Calcite	Monazite (Ce)
Biotite	Ankerite	Ni-Pd-Fe-Te
Muscovite	Siderite	Prehnite
Apatite	Talc	Si Gossan (Fe Ni)
Quartz	Magnetite	Gossan (Fe Ni)
Clinopyroxene	Ulvospinel-Cr	Altered Cr Ulvospinel
Clinopyroxene Fe-Mg	Ulvospinel	Ca Ba Si Al (Armenite?)
Tremolite	Chromite	Glass-slide/Unknown/ Low Counts/No Xray
Orthopyroxene	Spinel (Cr-Fe)	
Chlorite-Fe	Ilmenite	

Zoomed in

SEM-MLA of thin section recoloured

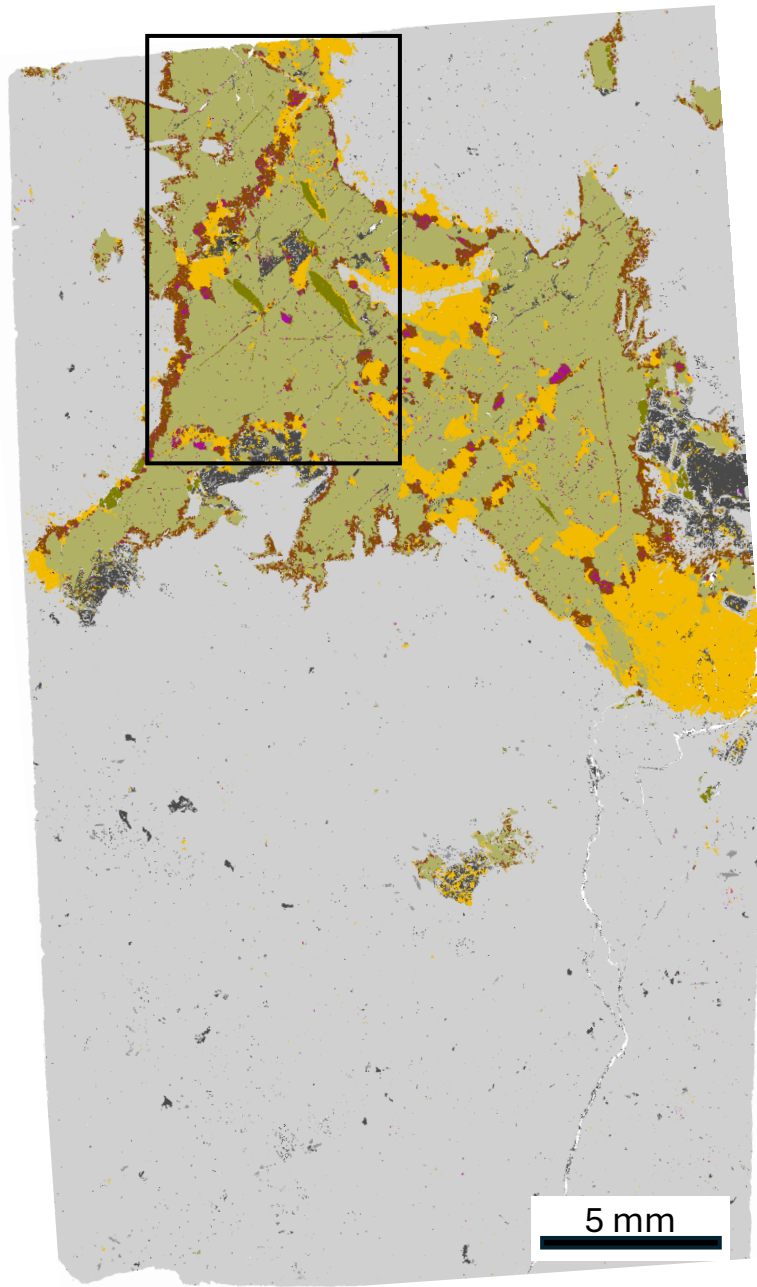
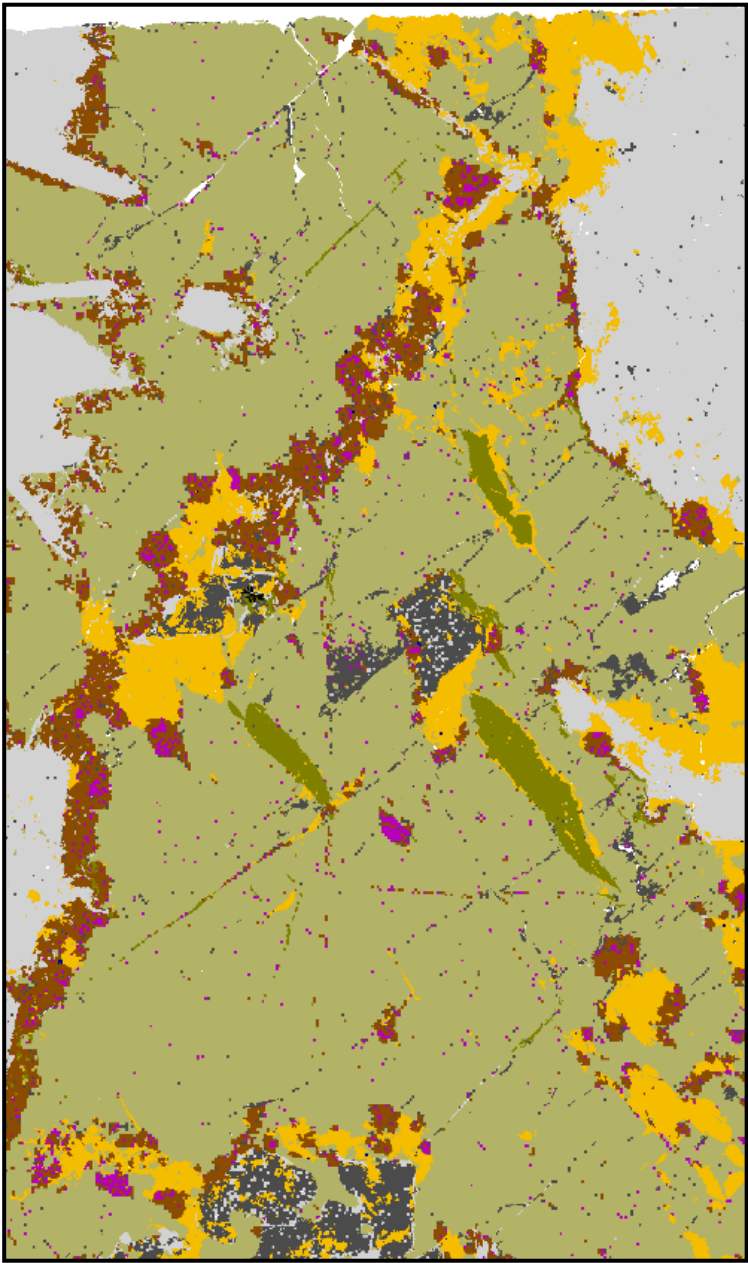

S23MBR-2-A - #64532

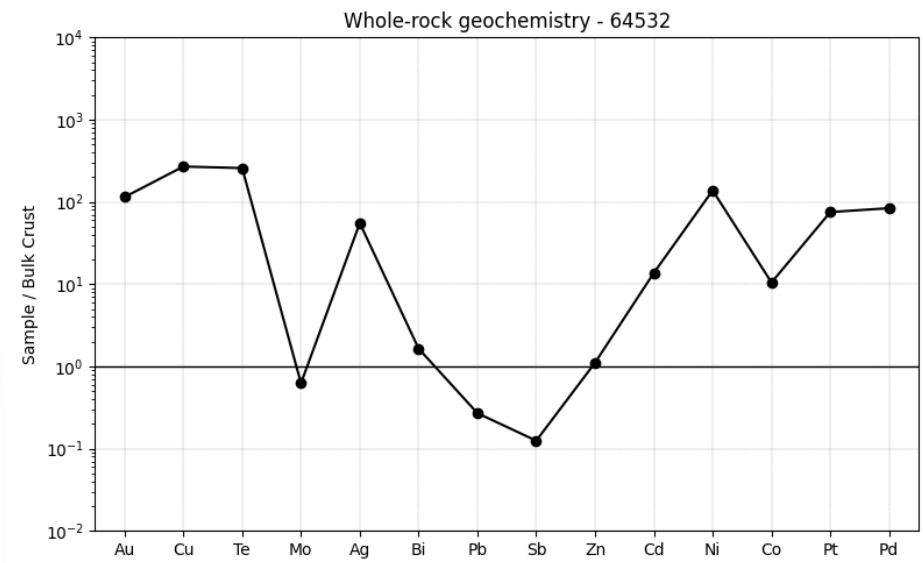
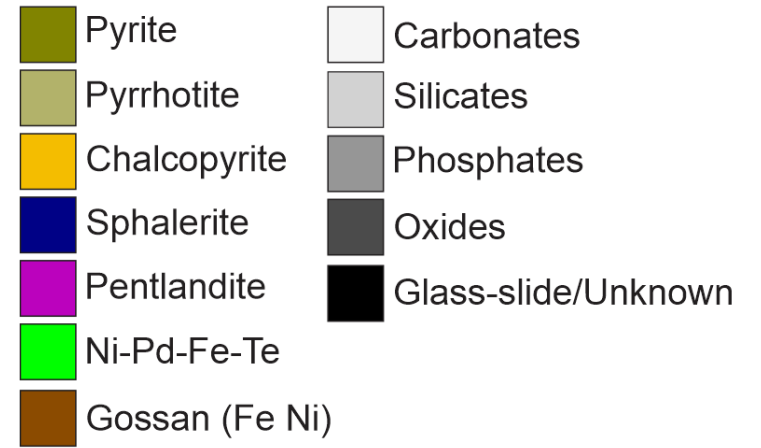

Photograph of billet



SEM-MLA of thin section

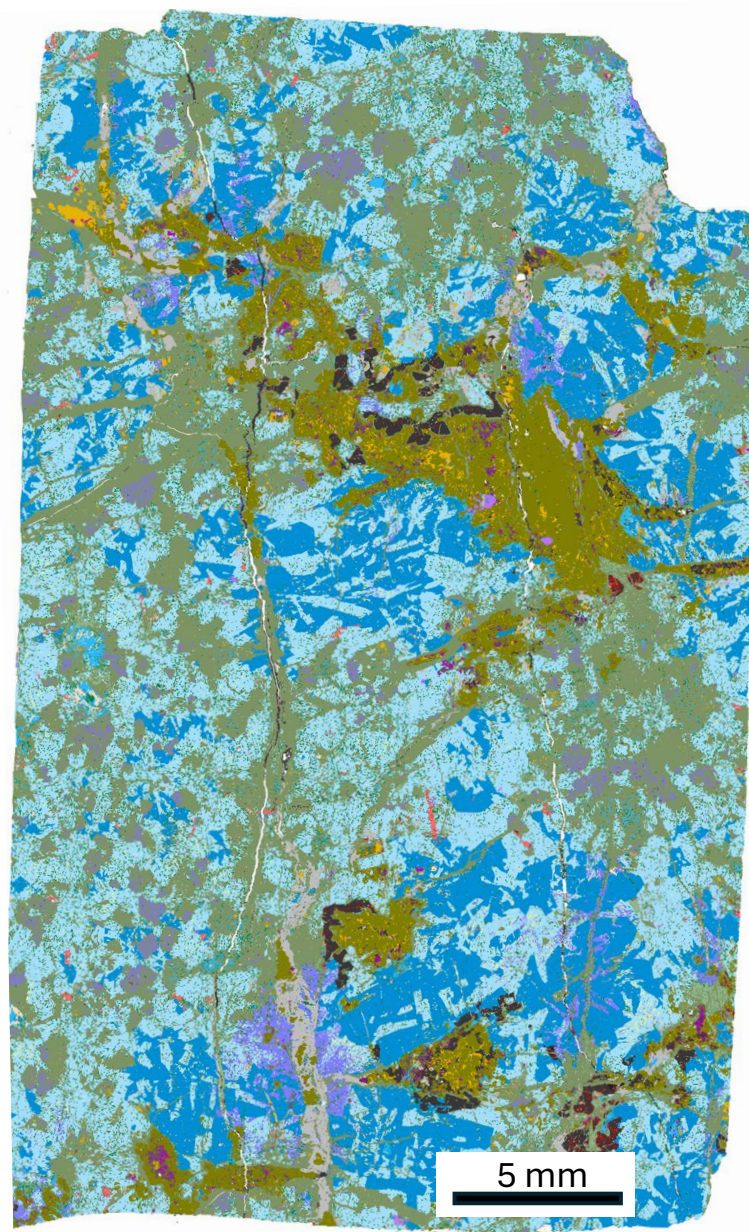

S23MBR-5-a - #64535

Pyrite	Chlorite-Mg	Kaersutite
Pyrrhotite	Hornblende	Rutile
Chalcopyrite	Epidote	Titanite
Sphalerite	Olivine	Altered Titanite / Ilmenite
Pentlandite	Serpentine	Zircon
Plagioclase	Calcite	Monazite (Ce)
Biotite	Ankerite	Ni-Pd-Fe-Te
Muscovite	Siderite	Prehnite
Apatite	Talc	Si Gossan (Fe Ni)
Quartz	Magnetite	Gossan (Fe Ni)
Clinopyroxene	Ulvospinel-Cr	Altered Cr Ulvospinel
Clinopyroxene Fe-Mg	Ulvospinel	Ca Ba Si Al (Armenite?)
Tremolite	Chromite	Glass-slide/Unknown/ Low Counts/No Xray
Orthopyroxene	Spinel (Cr-Fe)	
Chlorite-Fe	Ilmenite	

Zoomed in

SEM-MLA of thin section recoloured

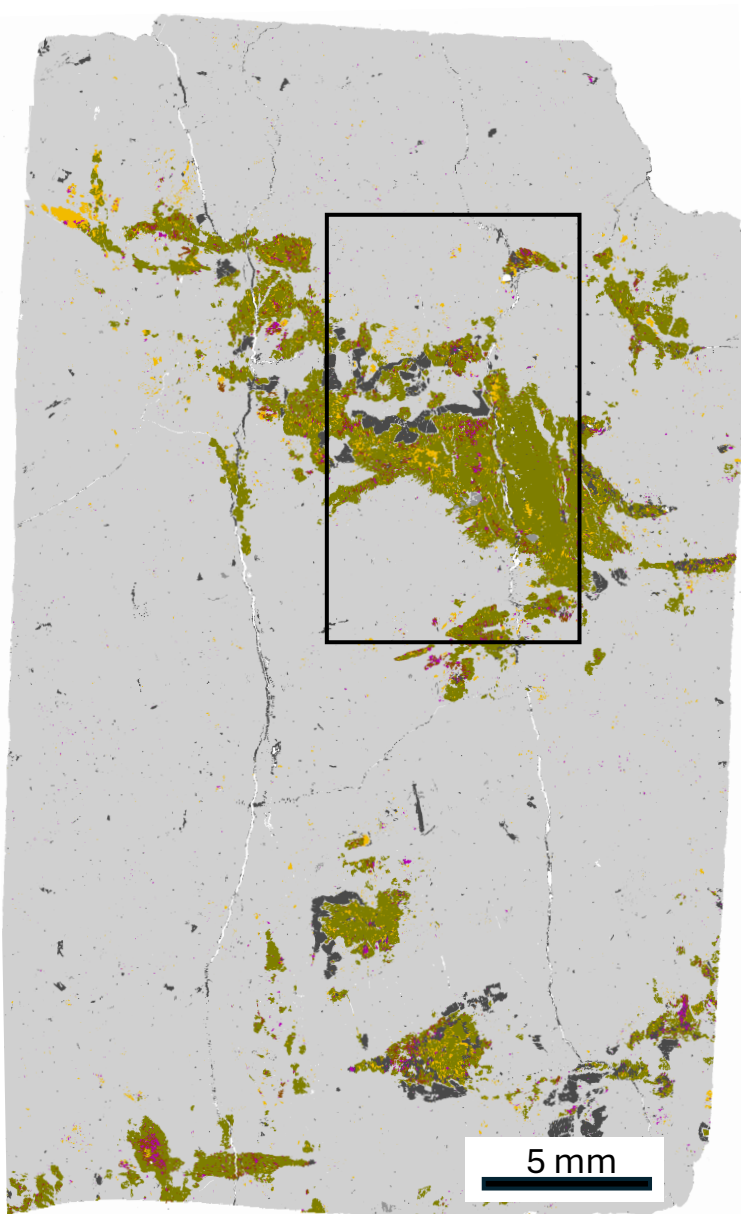
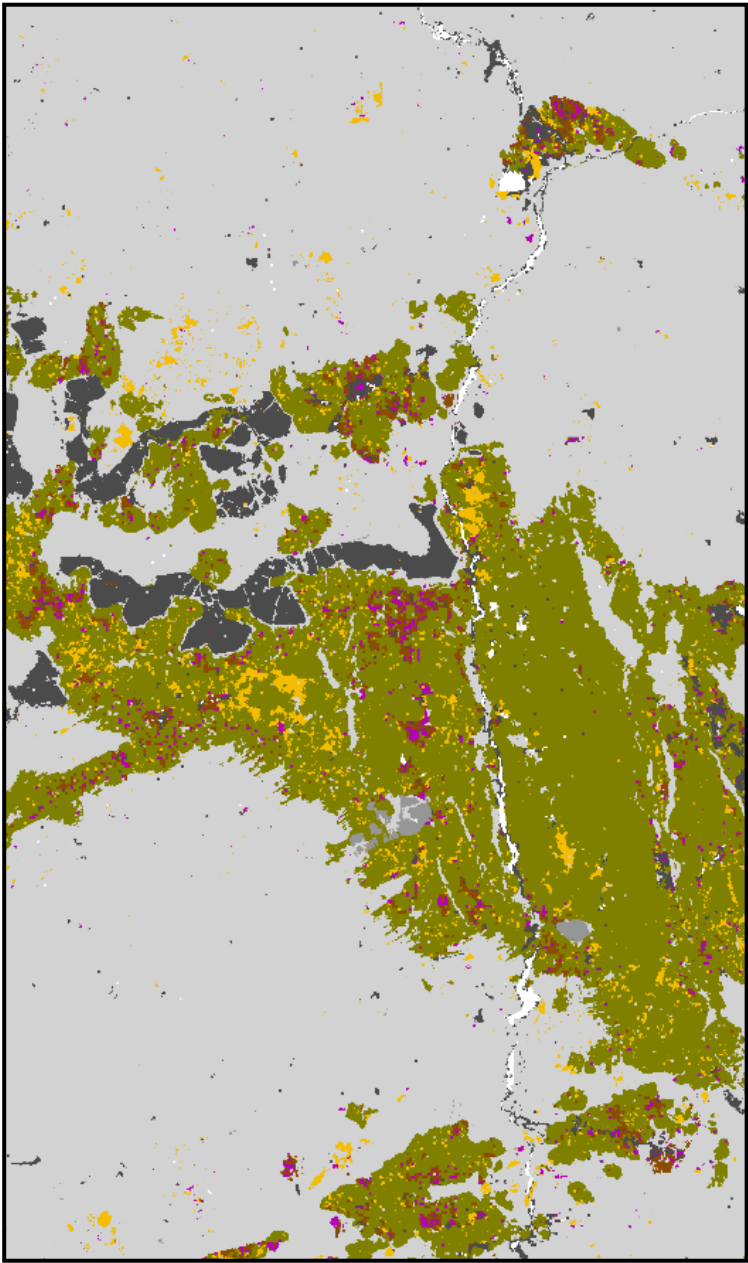

S23MBR-5-a - #64535

